Appendix C

Mapbook

Appendix C-1
I-25 Mainline Recommendation



I-25 PEL: Colorado Springs Denver South Connection

MAPBOOK



I-25 PEL: Colorado Springs Denver South Connection

Table of Contents

2040 No Action.....	Existing & I-25 GAP & Committed Projects
2040 No Action.....	2040 No Action
I-25 Mainline Recommendation.....	Extend Express Lane in Gap North to C/E-470 and Add One Travel Lane from SH 105 to C/E-470

2040 No Action Existing + I-25 Gap + Committed Projects

Legend

- I-25
- Access
- Ramp
- Local Roads & Frontage Roads
- Railroad
- Transit Station
- General Purpose Lane
- Express Lane
- Shoulder

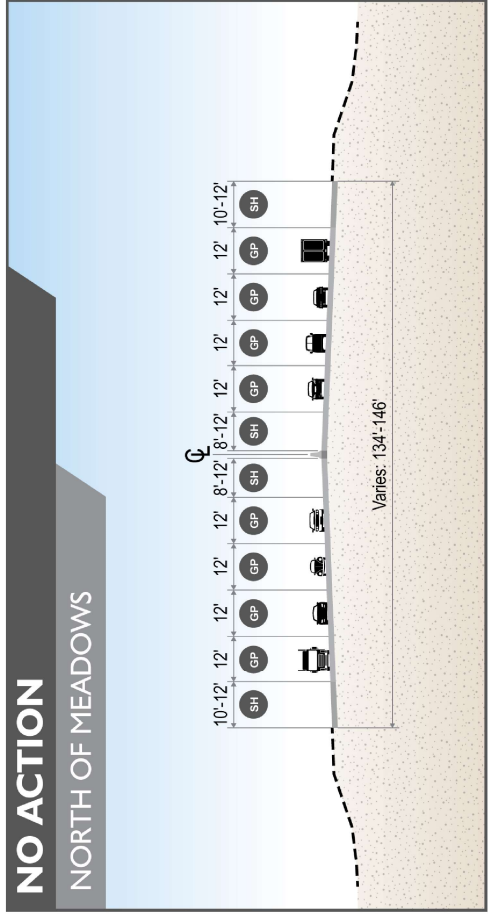

Auxiliary Lane:
 • RidgeGate Pkwy to Lincoln Ave - Southbound & Northbound
 • Lincoln Ave to C470/E470 - Southbound & Northbound

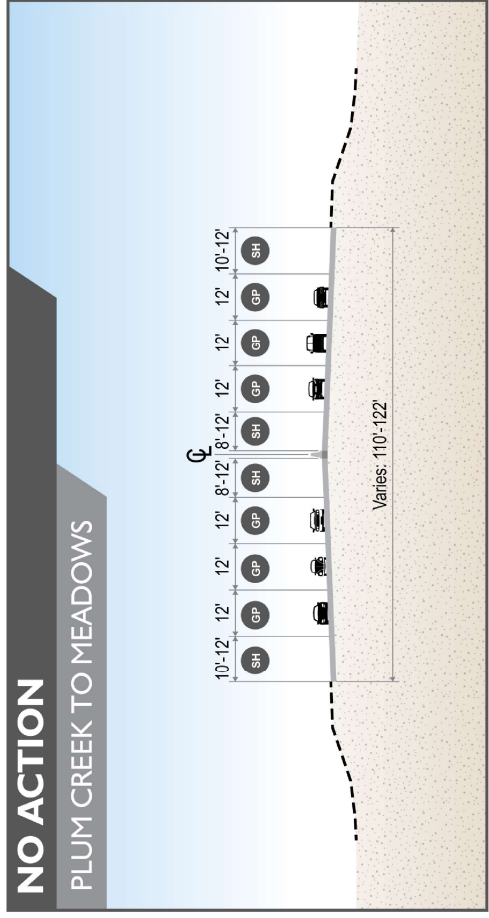

Auxiliary Lane:
 • Plum Creek Pkwy to Wolfensberger Rd - Southbound & Northbound

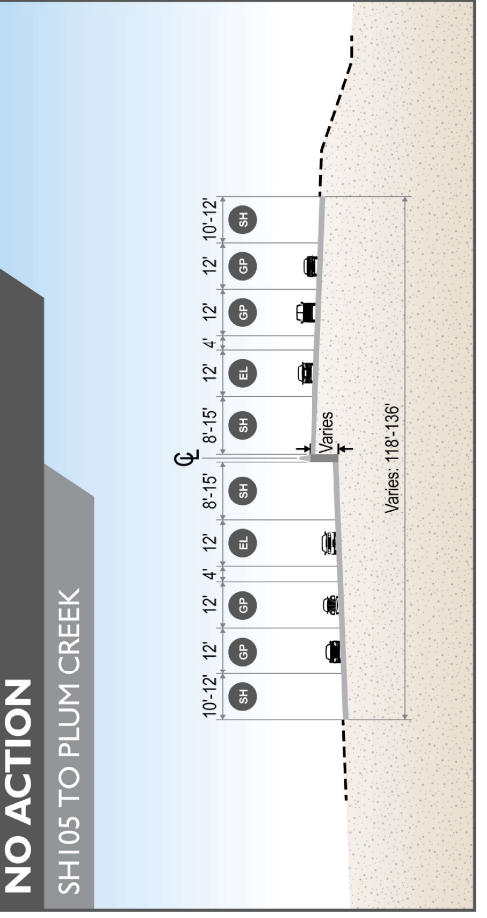

Auxiliary Lane:
 • Spruce Mountain Rd to Sky View Ln - Southbound Only

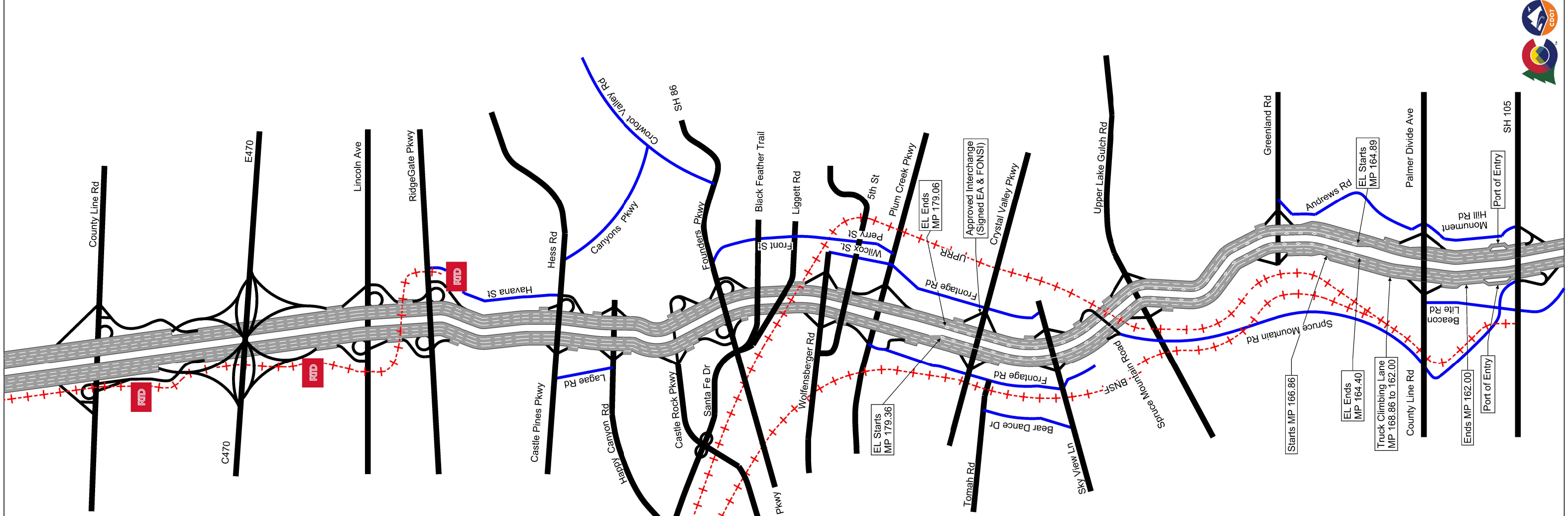



I-25 PEL: Colorado Springs Denver South Connection

2040 No Action



I-25 PEL: Colorado Springs Denver South Connection

2040 No Action

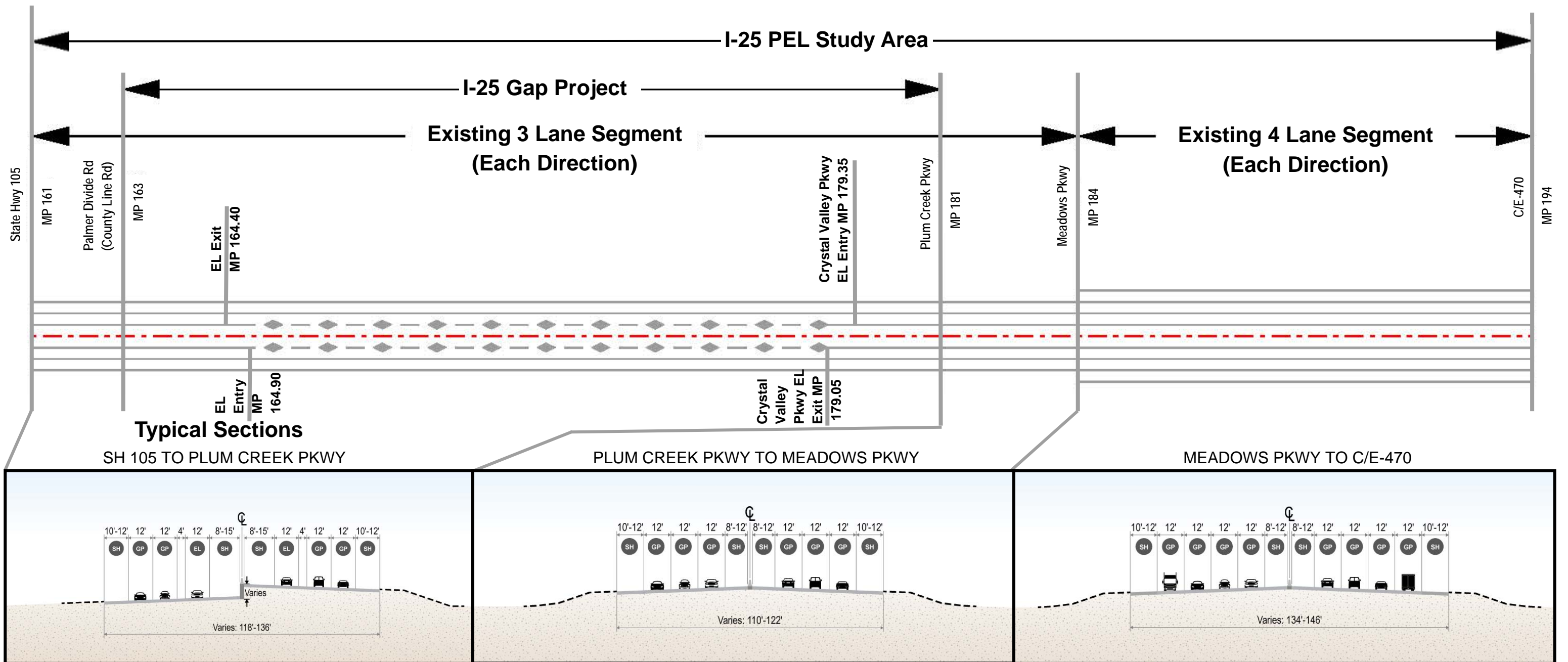

Notes:

- The two general purpose lanes (existing) and one express lane is the Gap lane configuration in the No Action Scenario for the PEL study.
- I-25 Gap includes one southbound auxiliary lane between (Sky View Lane and Spruce Mountain Road), and one southbound truck climbing lane between MP 166.86 and 162.00.

Number of Lanes	GP	EL	Total
North of Meadows/Founders	4	0	4
Plum Creek to Meadows/Founders	3	0	3
Gap	2	1	3
South of Gap	3	0	3

Legend	
- - -	I-25 Centerline
—	Existing General Purpose Lane
◆	Existing Express Lane (constructed as part of Gap project)
SH	Existing Shoulder
EL	Existing Express Lane
GP	Existing General Purpose Lane

cm068509 2:27:35 PM pw:\projectwise\ch2m.com\DEN001\Documents\680954 - CDDT I-25 SOUTH PEL Work in Progress\CDDT I-25 SOUTH PEL WIP_21102_Design_CH2M\Level 4 Drawings\21102-2040-01_CH2.dgn

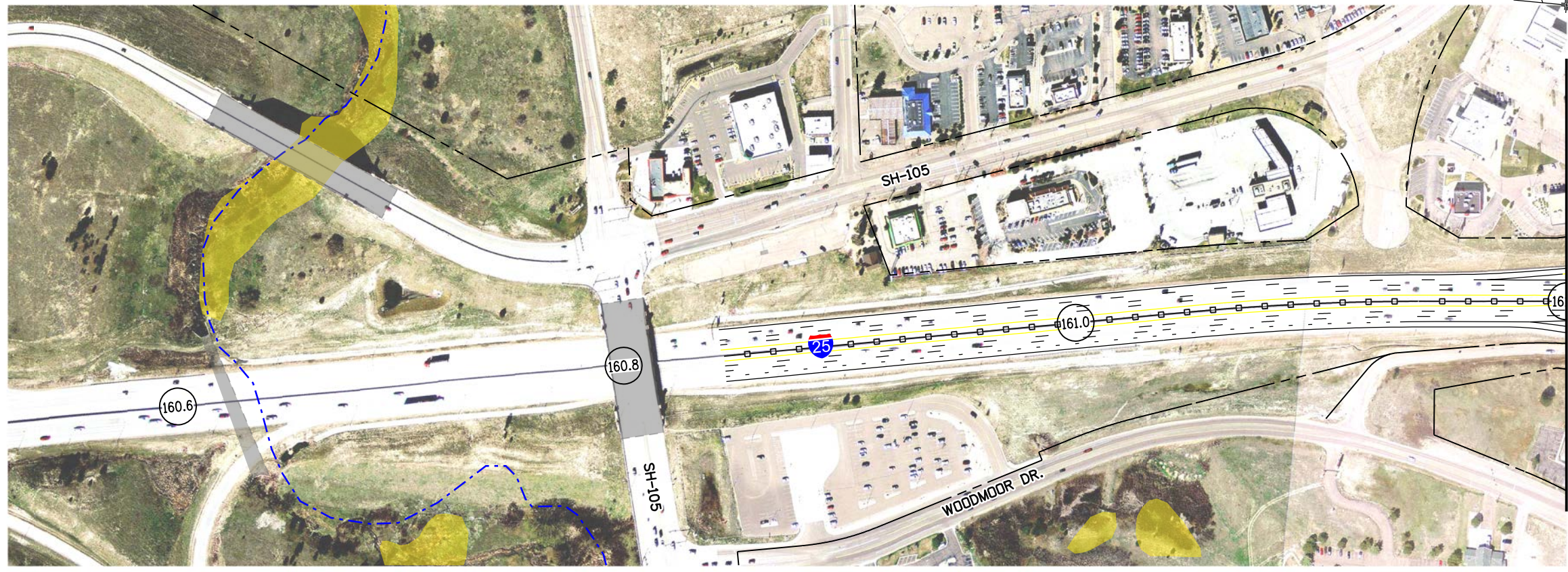

LEGEND:

- (XXX.X) MILE POST
- EXISTING PARCEL
- +--+ EXISTING RAILROAD
- +++++ EXISTING LIGHT RAIL
- - - - - FUTURE TRAIL
- EXISTING TRAIL
- EXISTING RETAINING WALL
- - - - - EXISTING RIGHT-OF-WAY
- EXISTING GUARDRAIL
- - - - - NATIONAL HYDROGRAPHY DATASET FLOWLINE
- EXISTING BRIDGE STRUCTURE
- CONSERVATION EASEMENTS/ OPEN SPACE
- NATIONAL WETLANDS INVENTORY
- 100-YEAR FLOODPLAIN LIMITS
- NOISE SENSITIVE LANDUSE
- RIPARIAN CONSERVATION ZONE

MATCH LINE SEE BELOW

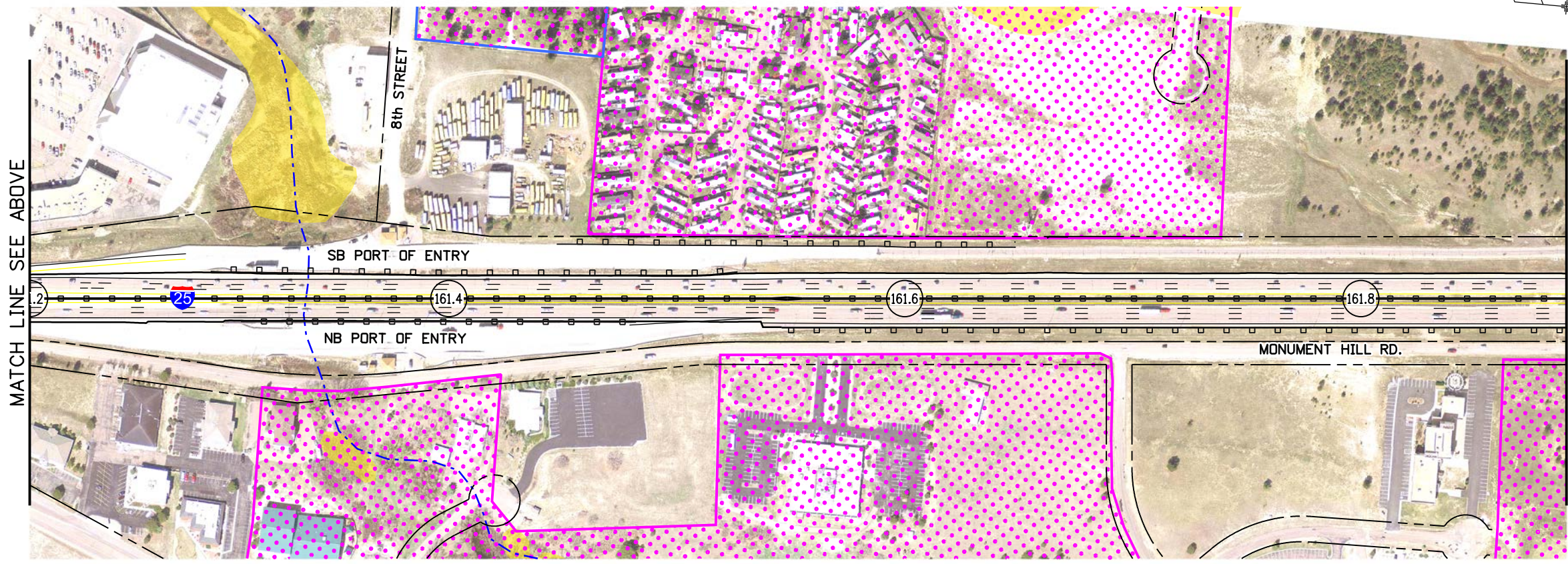

MATCH LINE SEE ABOVE

MATCH LINE SEE SHEET 3

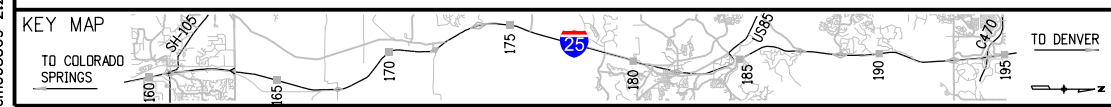

Colorado Department of Transportation
 Arapahoe Residency
 7328 S. Revere Parkway, Suite 204A
 Centennial, CO 80112
 Phone: 303-365-7230 FAX: 303-790-1037
 Region 1 PJN

I-25 PEL: COLORADO SPRINGS DENVER SOUTH CONNECTION
2040 NO ACTION
 MP 160.6 TO MP 161.9

cm068509 2:29:37 PM pw:\projectwise.ch2m.com\DEN001\Documents\680954 - CDDT 1-25 SOUTH PEL Work in Progress\CDDT 1-25 SOUTH PEL WIP\21102_Design_CH2M\Level 4 Drawings\21102-2040-02_CH2.dgn

MATCH LINE SEE SHEET 2

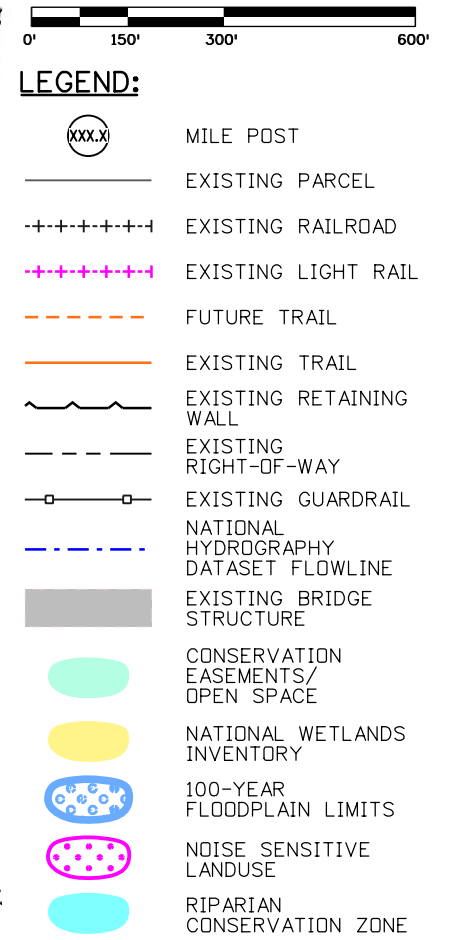
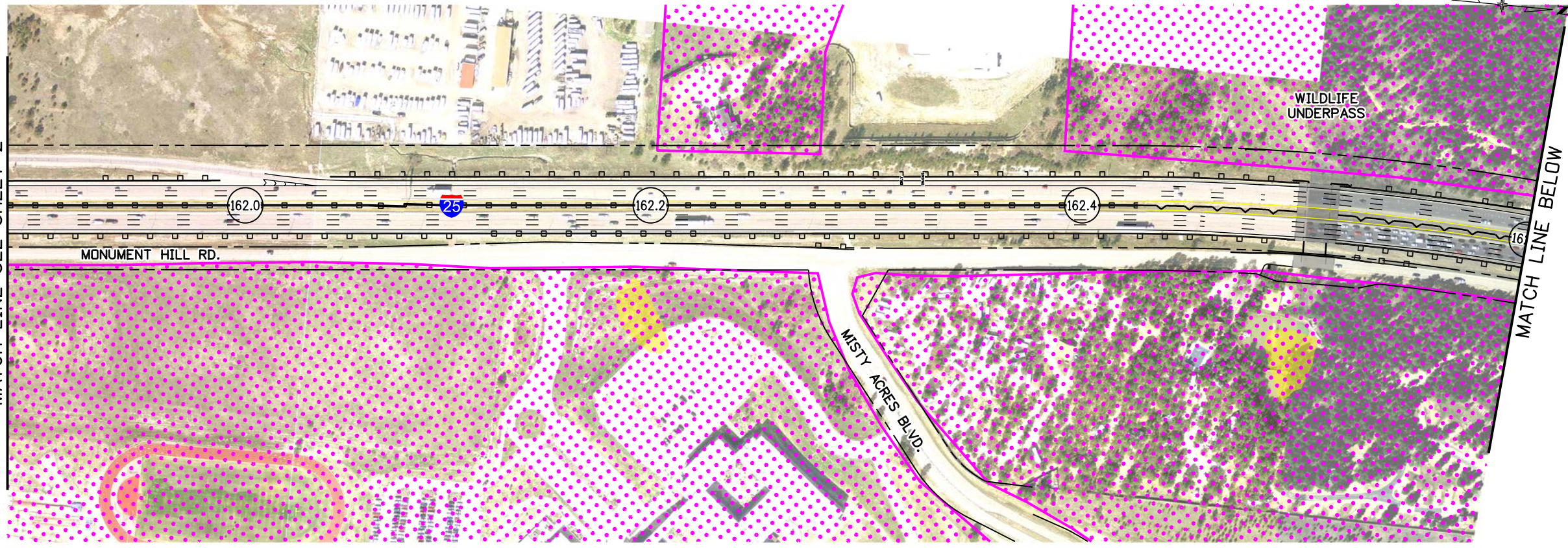

MATCH LINE ABOVE

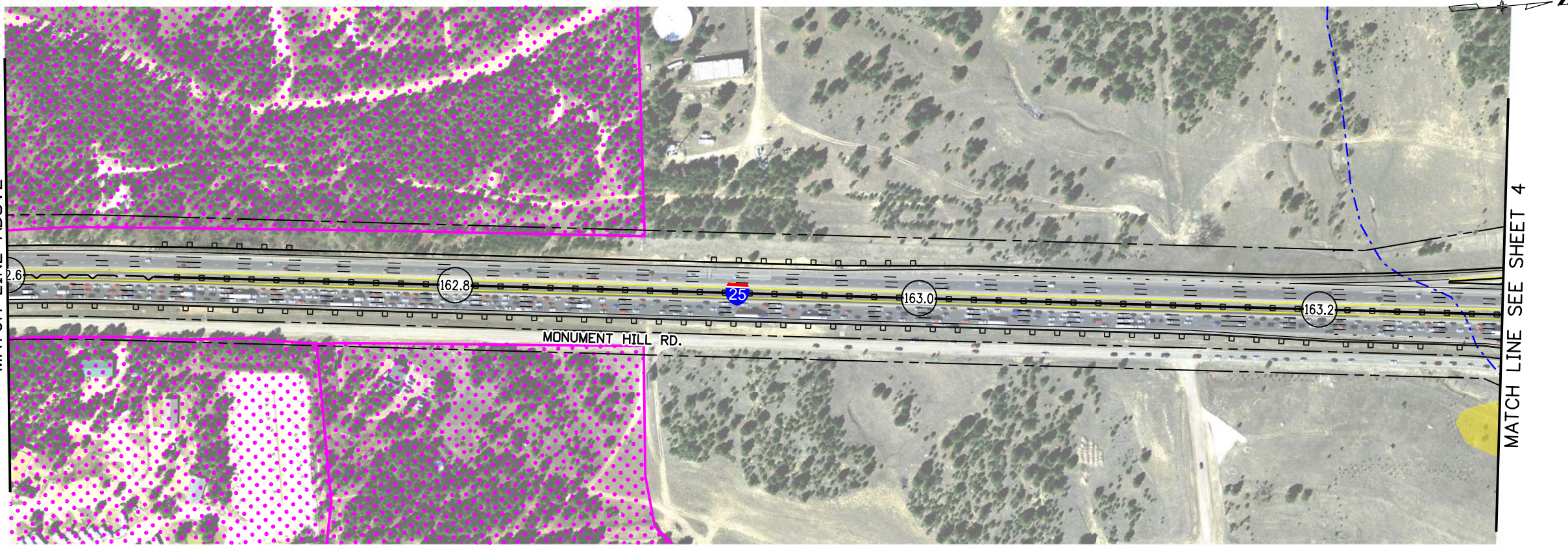

MATCH LINE SEE SHEET 4

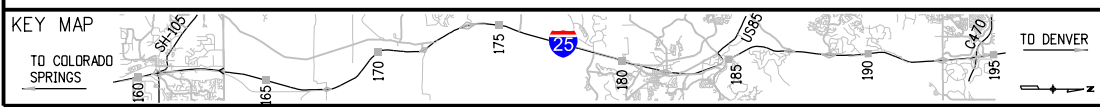

Colorado Department of Transportation
 Arapahoe Residency
 7328 S. Revere Parkway, Suite 204A
 Centennial, CO 80112
 Phone: 303-365-7230 FAX: 303-790-1037
 Region 1 PJN

I-25 PEL: COLORADO SPRINGS DENVER SOUTH CONNECTION
 2040 NO ACTION
 MP 161.9 TO MP 163.3

Sheet Number 3

cm068509 2:31:14 PM pw:\projectwise.ch2m.com\DEN001\Documents\680954 - CDDT I-25 SOUTH PEL\Work in Progress\CDDT I-25 SOUTH PEL\WIP\21102\Design_CH2M\Level 4\Drawings\21102-2040-03-CH2.dgn

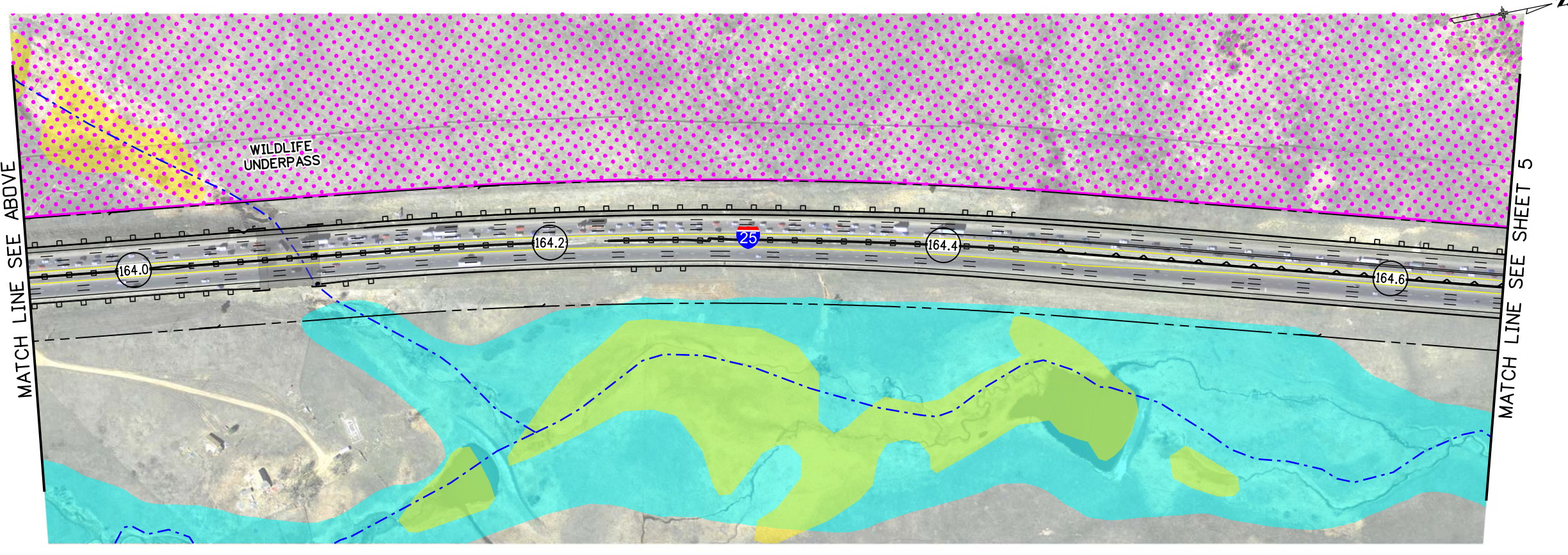
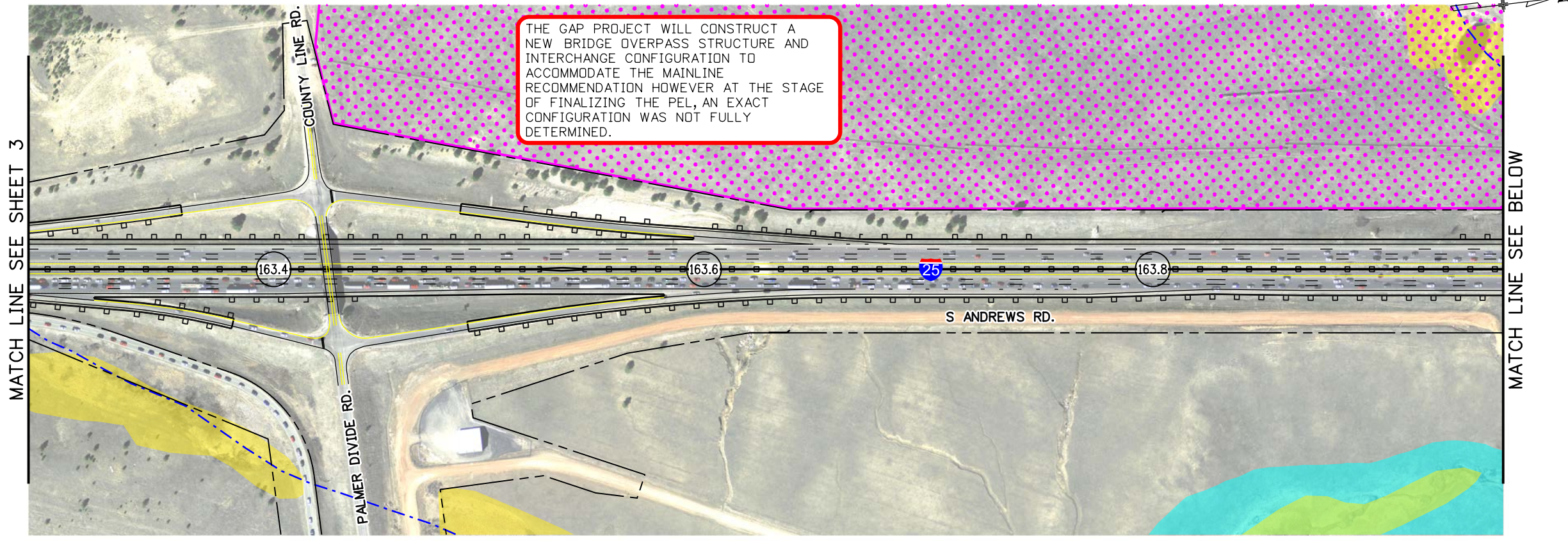

0' 150' 300' 600'

LEGEND:

- (XXX.X) MILE POST
- EXISTING PARCEL
- +--+--+ EXISTING RAILROAD
- +--+--+ EXISTING LIGHT RAIL
- - - - FUTURE TRAIL
- EXISTING TRAIL
- EXISTING RETAINING WALL
- - - - EXISTING RIGHT-OF-WAY
- - - - EXISTING GUARDRAIL
- - - - NATIONAL HYDROGRAPHY DATASET FLOWLINE
- EXISTING BRIDGE STRUCTURE
- CONSERVATION EASEMENTS/ OPEN SPACE
- NATIONAL WETLANDS INVENTORY
- 100-YEAR FLOODPLAIN LIMITS
- NOISE SENSITIVE LANDUSE
- RIPARIAN CONSERVATION ZONE

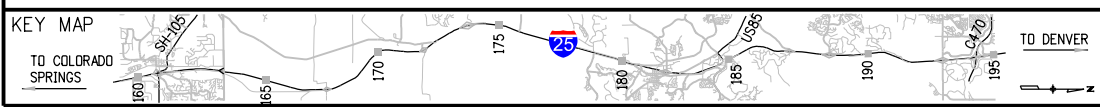

Colorado Department of Transportation
 Arapahoe Residency
 7328 S. Revere Parkway, Suite 204A
 Centennial, CO 80112
 Phone: 303-365-7230 FAX: 303-790-1037
 Region 1 PJN

I-25 PEL: COLORADO SPRINGS DENVER SOUTH CONNECTION
 2040 NO ACTION
 MP 163.3 TO MP 164.7

cm068509 2:33:41 PM pw:\projectwise.ch2m.com\DEN001\Documents\660954 - CDDT I-25 SOUTH PEL\Work in Progress\CDDT I-25 SOUTH PEL WIP\21102\Design_CH2M\Level 4\Drawings\21102-2040-04-CH2.dgn

MATCH LINE SEE SHEET 4

MATCH LINE SEE ABOVE

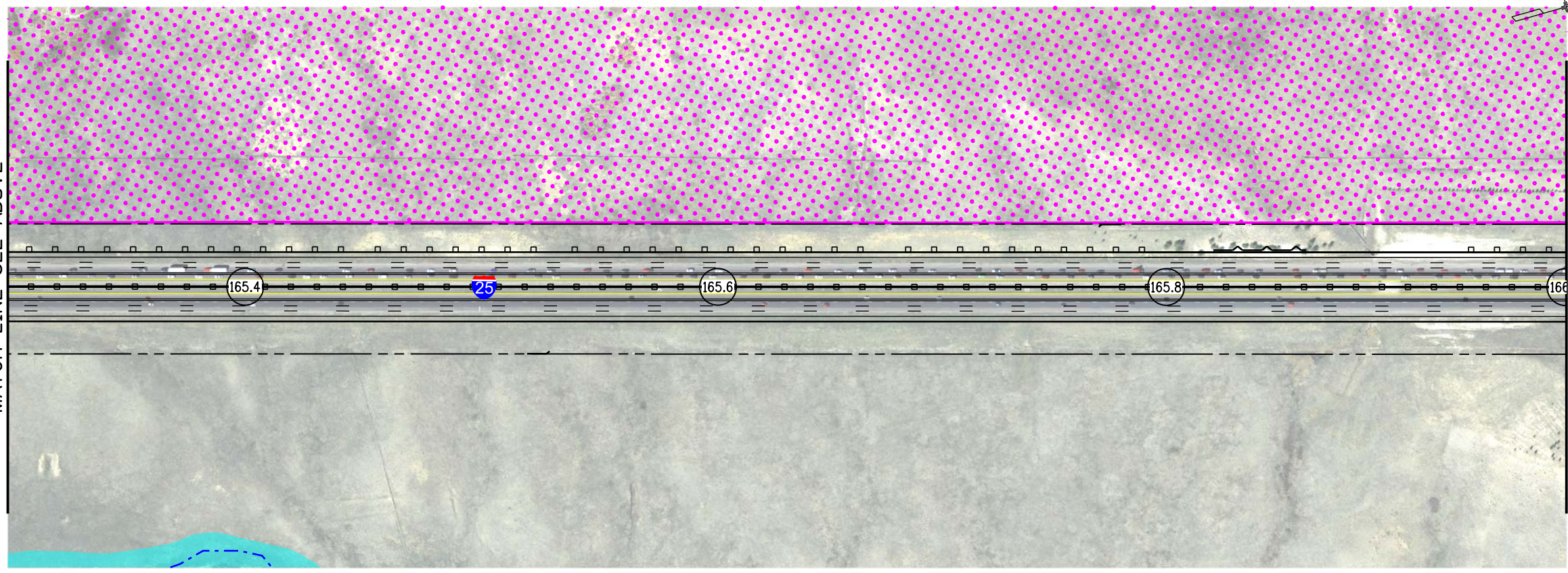
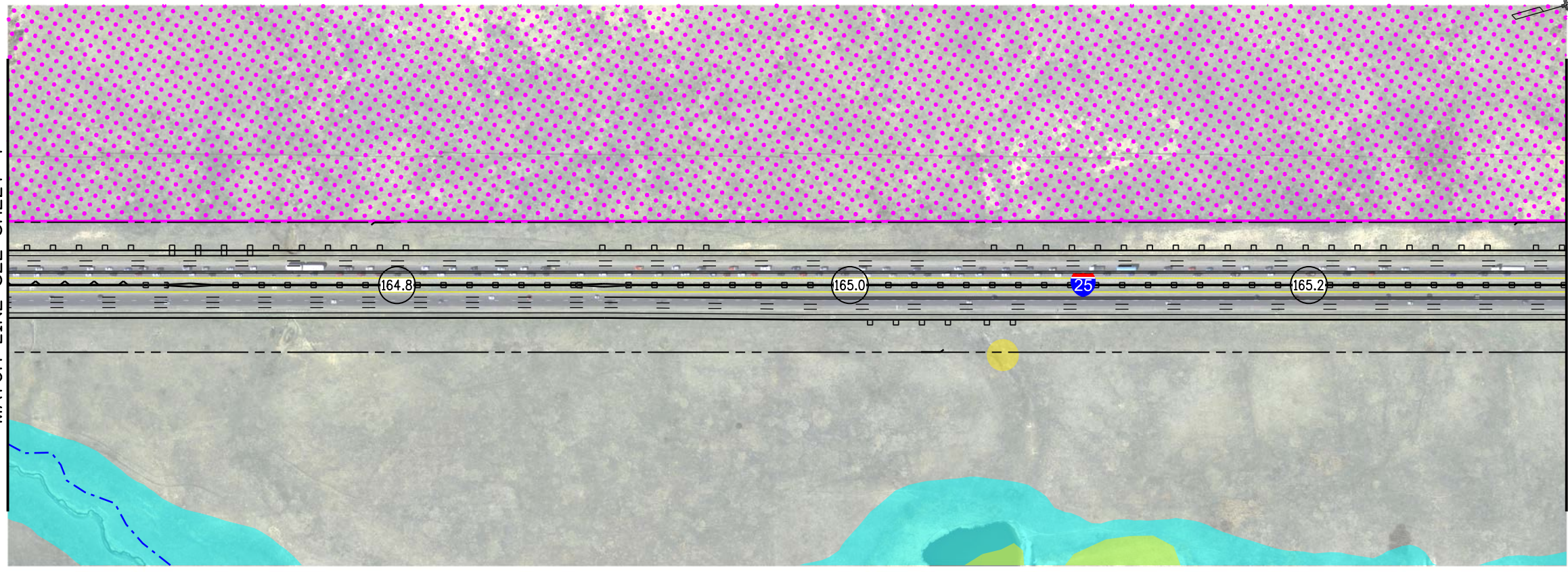

LEGEND:

- MILE POST
- EXISTING PARCEL
- EXISTING RAILROAD
- EXISTING LIGHT RAIL
- FUTURE TRAIL
- EXISTING TRAIL
- EXISTING RETAINING WALL
- EXISTING RIGHT-OF-WAY
- EXISTING GUARDRAIL
- NATIONAL HYDROGRAPHY DATASET FLOWLINE
- EXISTING BRIDGE STRUCTURE
- CONSERVATION EASEMENTS/ OPEN SPACE
- NATIONAL WETLANDS INVENTORY
- 100-YEAR FLOODPLAIN LIMITS
- NOISE SENSITIVE LANDUSE
- RIPARIAN CONSERVATION ZONE

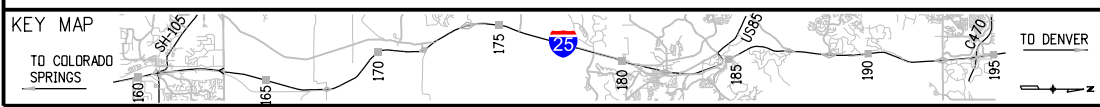

Colorado Department of Transportation
 Arapahoe Residency
 7328 S. Revere Parkway, Suite 204A
 Centennial, CO 80112
 Phone: 303-365-7230 FAX: 303-790-1037
 Region 1 PJN

I-25 PEL: COLORADO SPRINGS DENVER SOUTH CONNECTION
 2040 NO ACTION
 MP 164.7 TO MP 166.0

cm068509 2:35:02 PM pw:\projectwise.ch2m.com\DEN001\Documents\680954 - CDDT 1-25 SOUTH PEL Work in Progress\CDDT 1-25 SOUTH PEL WIP\21102_Design_CH2M\Level 4 Drawings\21102-2040-05_CH2.dgn

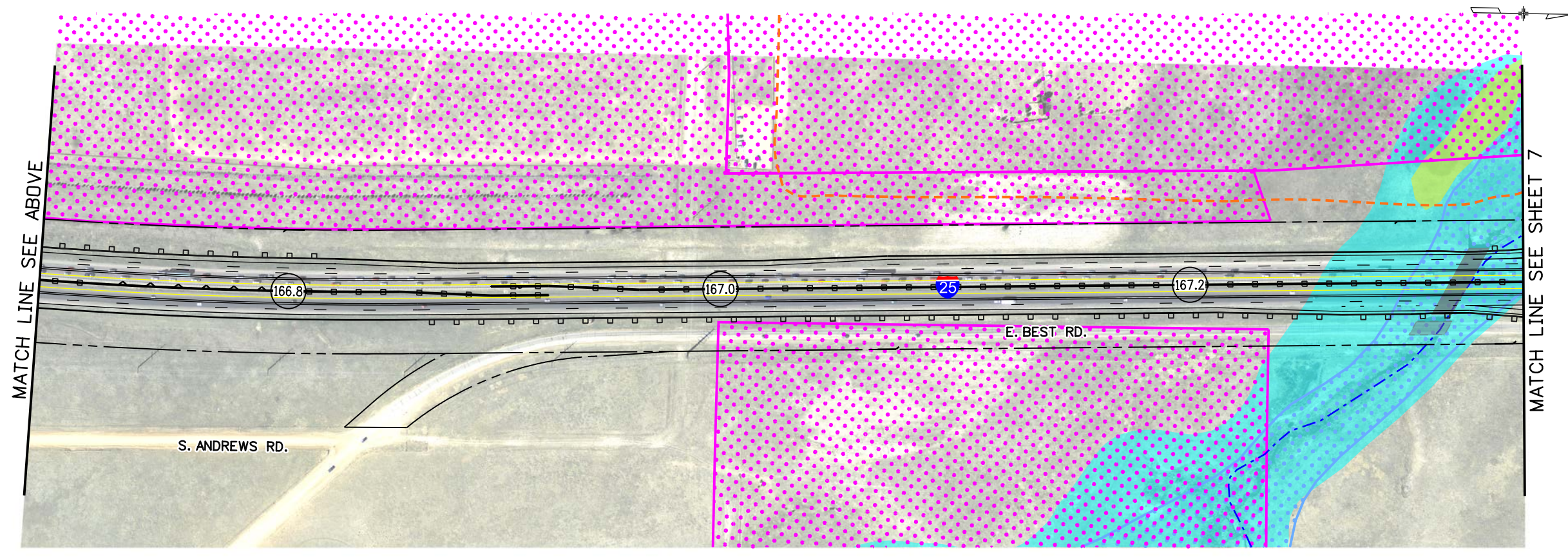
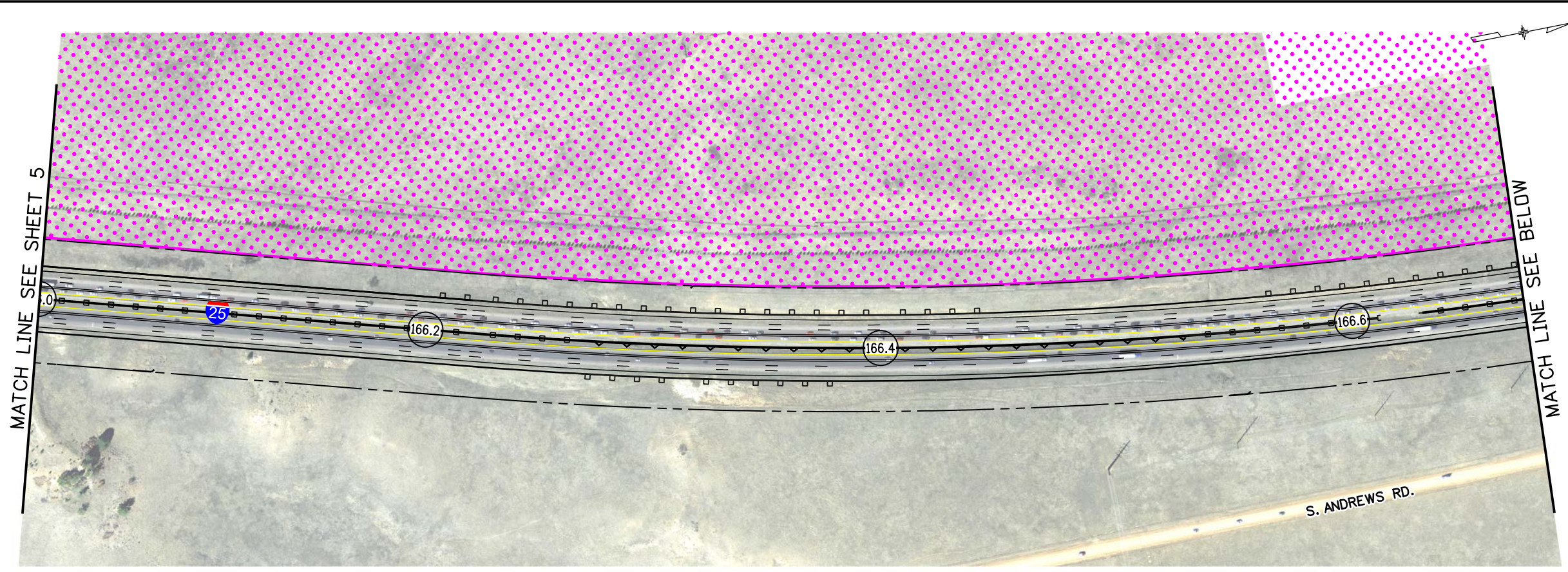

LEGEND:

- MILE POST
- EXISTING PARCEL
- EXISTING RAILROAD
- EXISTING LIGHT RAIL
- FUTURE TRAIL
- EXISTING TRAIL
- EXISTING RETAINING WALL
- EXISTING RIGHT-OF-WAY
- EXISTING GUARDRAIL
- NATIONAL HYDROGRAPHY DATASET FLOWLINE
- EXISTING BRIDGE STRUCTURE
- CONSERVATION EASEMENTS/ OPEN SPACE
- NATIONAL WETLANDS INVENTORY
- 100-YEAR FLOODPLAIN LIMITS
- NOISE SENSITIVE LANDUSE
- RIPARIAN CONSERVATION ZONE

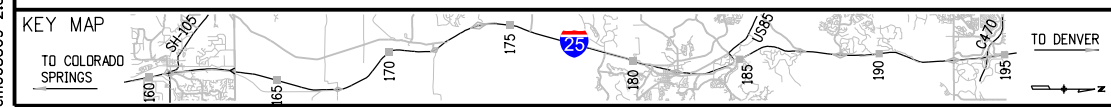

Colorado Department of Transportation
 Arapahoe Residency
 7328 S. Revere Parkway, Suite 204A
 Centennial, CO 80112
 Phone: 303-365-7230 FAX: 303-790-1037
 Region 1 PJN

I-25 PEL: COLORADO SPRINGS DENVER SOUTH CONNECTION
 2040 NO ACTION
 MP 166.0 TO MP 167.3

cm068509 2:37:06 PM pw:\projectwise.ch2m.com\DEN001\Documents\680954 - CDDT I-25 SOUTH PEL\Work in Progress\CDDT I-25 SOUTH PEL\WIP\21102\Design_CH2M\Level 4\Drawings\21102-2040-06_CH2.dgn

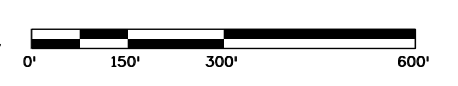
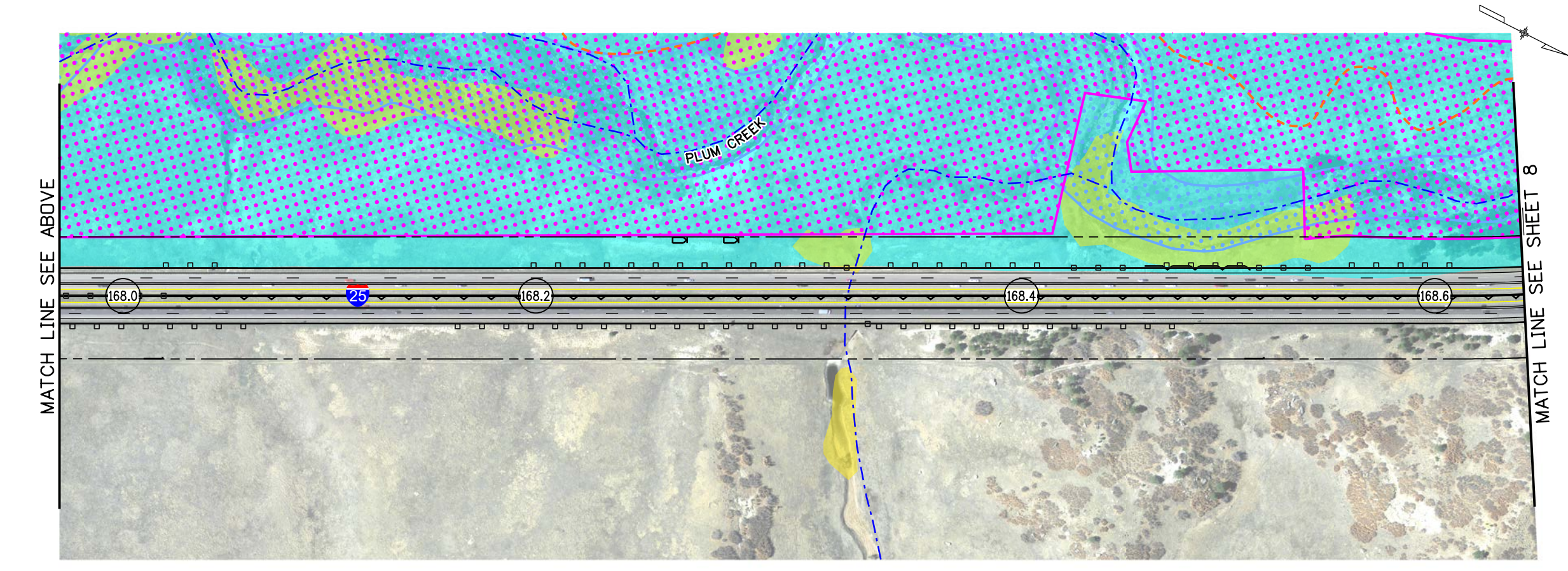
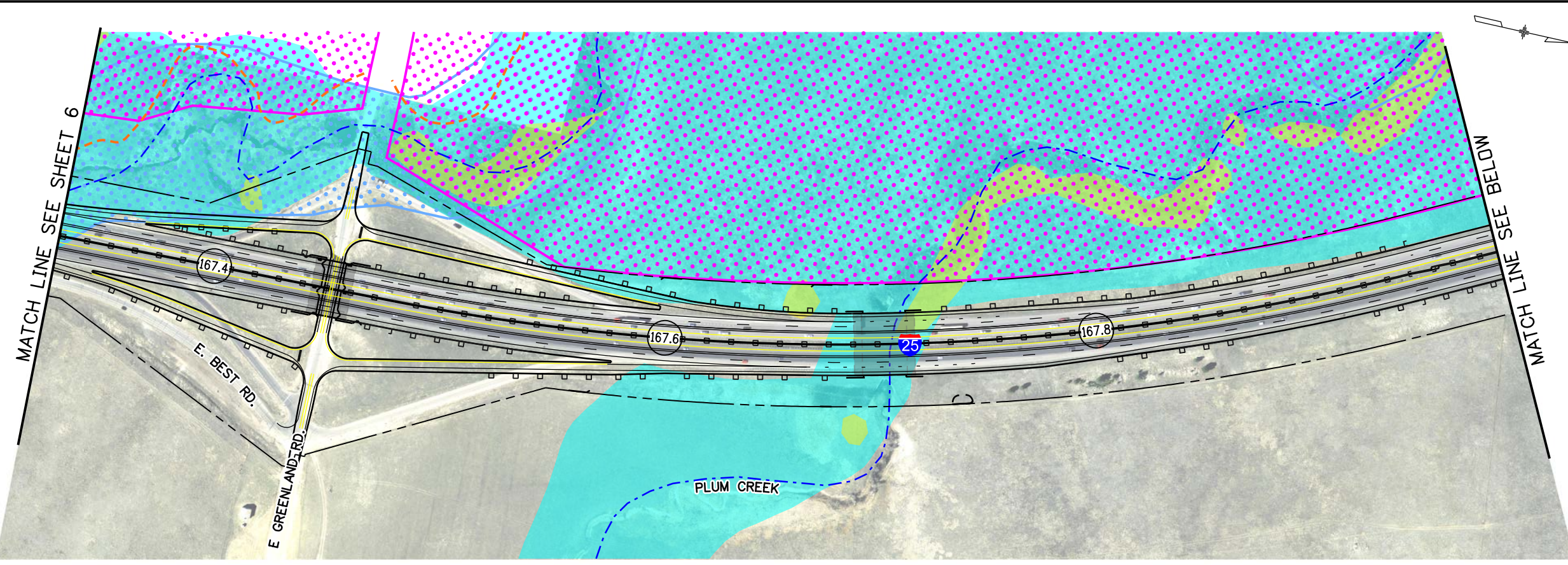

LEGEND:

- (XXX.X) MILE POST
- EXISTING PARCEL
- +--+--+ EXISTING RAILROAD
- +--+--+ EXISTING LIGHT RAIL
- - - - - FUTURE TRAIL
- - - - - EXISTING TRAIL
- EXISTING RETAINING WALL
- - - - - EXISTING RIGHT-OF-WAY
- □ - □ - EXISTING GUARDRAIL
- - - - - NATIONAL HYDROGRAPHY DATASET FLOWLINE
- EXISTING BRIDGE STRUCTURE
- CONSERVATION EASEMENTS/ OPEN SPACE
- NATIONAL WETLANDS INVENTORY
- 100-YEAR FLOODPLAIN LIMITS
- NOISE SENSITIVE LANDUSE
- RIPARIAN CONSERVATION ZONE



Colorado Department of Transportation
 Arapahoe Residency
 7328 S. Revere Parkway, Suite 204A
 Centennial, CO 80112
 Phone: 303-365-7230 FAX: 303-790-1037
 Region 1 PJN

I-25 PEL: COLORADO SPRINGS DENVER SOUTH CONNECTION
 2040 NO ACTION
 MP 167.3 TO MP 168.6

cm068509 2:40:05 PM pw:\projectwise.ch2m.com:DEN001\Documents\680954 - CDDT I-25 SOUTH PEL Work in Progress\CDDT I-25 SOUTH PEL WIP_21102\Design_CH2M\Level 4 Drawings\21102-2040-07_CH2.dgn

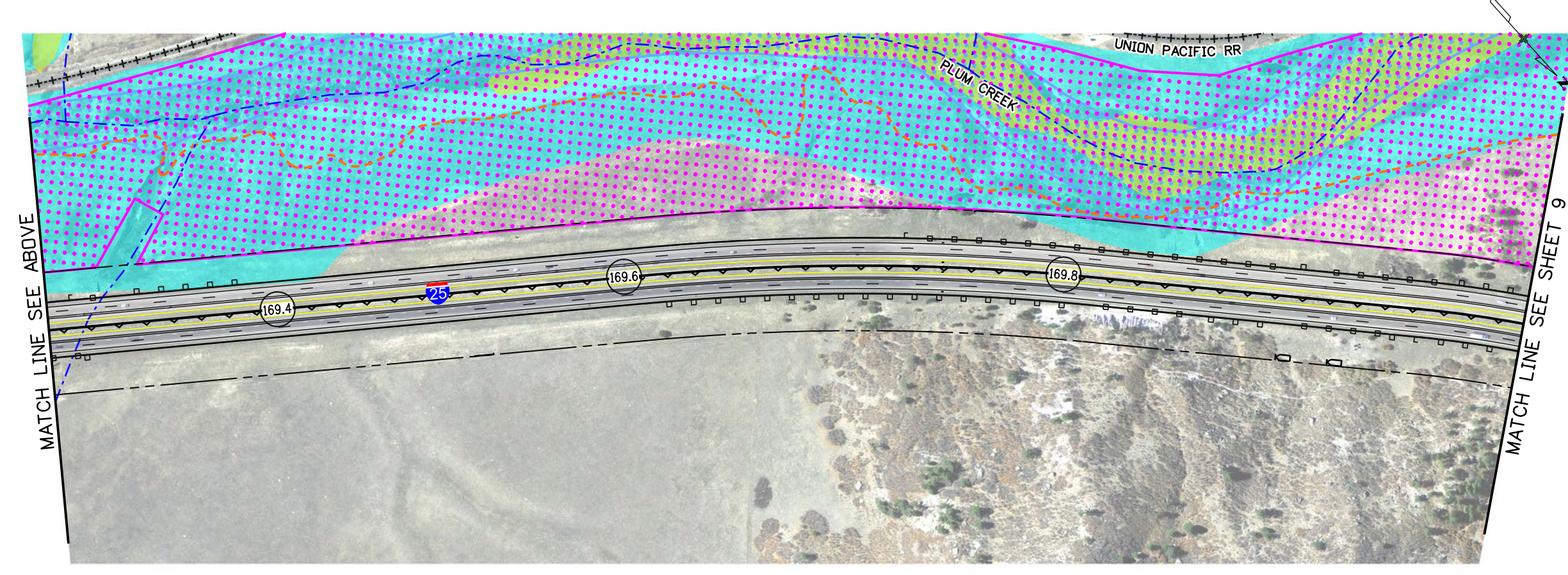
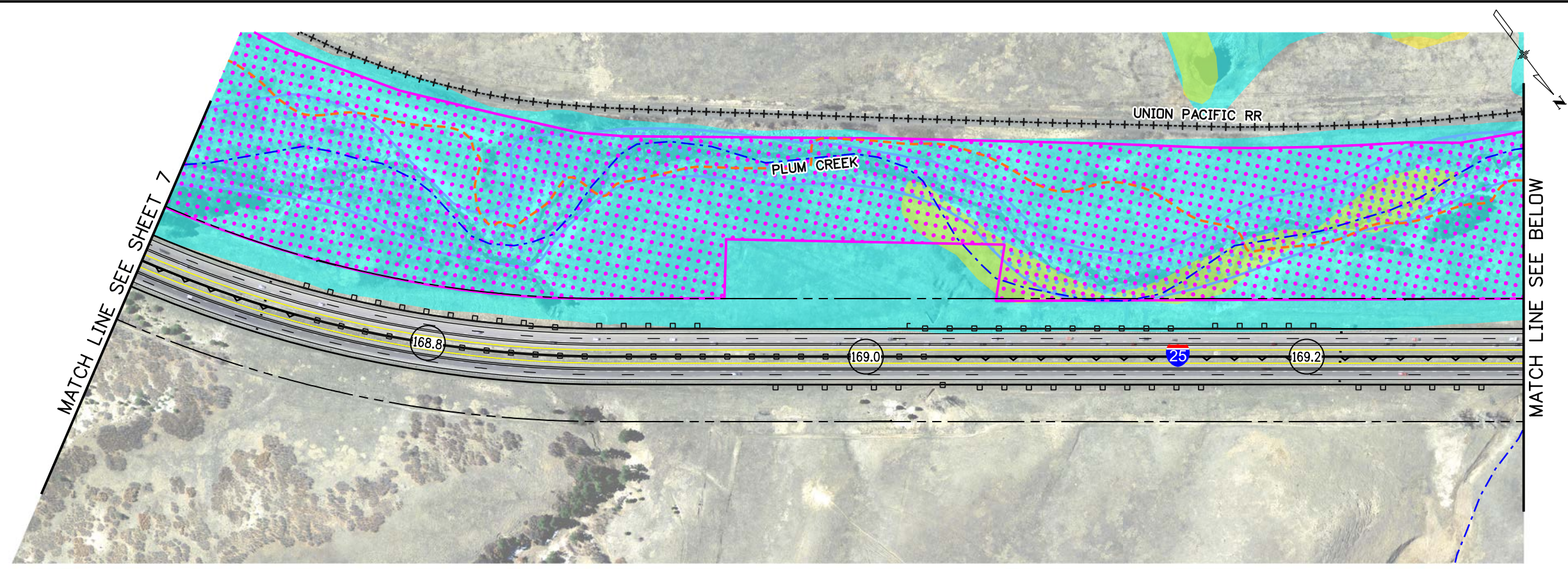

LEGEND:

- (XXX.X) MILE POST
- EXISTING PARCEL
- +--+ EXISTING RAILROAD
- +--+ EXISTING LIGHT RAIL
- - - FUTURE TRAIL
- - - EXISTING TRAIL
- EXISTING RETAINING WALL
- - - EXISTING RIGHT-OF-WAY
- - - EXISTING GUARDRAIL
- - - NATIONAL HYDROGRAPHY DATASET FLOWLINE
- EXISTING BRIDGE STRUCTURE
- CONSERVATION EASEMENTS/ OPEN SPACE
- NATIONAL WETLANDS INVENTORY
- 100-YEAR FLOODPLAIN LIMITS
- NOISE SENSITIVE LANDUSE
- RIPARIAN CONSERVATION ZONE

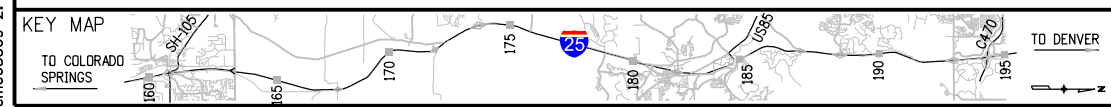

Colorado Department of Transportation
 Arapahoe Residency
 7328 S. Revere Parkway, Suite 204A
 Centennial, CO 80112
 Phone: 303-365-7230 FAX: 303-790-1037
 Region 1 PJN

I-25 PEL: COLORADO SPRINGS DENVER SOUTH CONNECTION
 2040 NO ACTION
 MP 168.6 TO MP 169.9

cm068509 2:41:52 PM pw:\projectwise.ch2m.com\DEN001\Documents\680954 - CDDT 1-25 SOUTH PEL\Work in Progress\CDDT 1-25 SOUTH PEL\WIP\21102\Design_CH2M\Level 4\Drawings\21102-2040-08-CH2.dgn

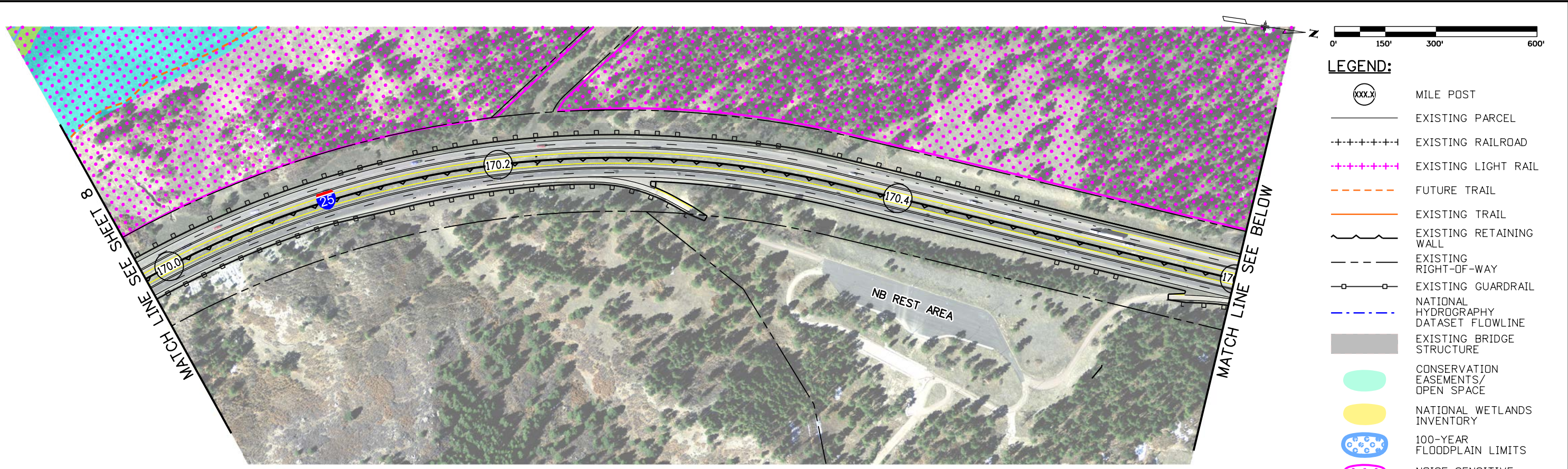

- LEGEND:**
- (xxx.x) MILE POST
 - EXISTING PARCEL
 - +--+ EXISTING RAILROAD
 - +--+ EXISTING LIGHT RAIL
 - - - FUTURE TRAIL
 - - - EXISTING TRAIL
 - EXISTING RETAINING WALL
 - - - EXISTING RIGHT-OF-WAY
 - - - EXISTING GUARDRAIL
 - - - NATIONAL HYDROGRAPHY DATASET FLOWLINE
 - EXISTING BRIDGE STRUCTURE
 - CONSERVATION EASEMENTS/ OPEN SPACE
 - NATIONAL WETLANDS INVENTORY
 - 100-YEAR FLOODPLAIN LIMITS
 - NOISE SENSITIVE LANDUSE
 - RIPARIAN CONSERVATION ZONE

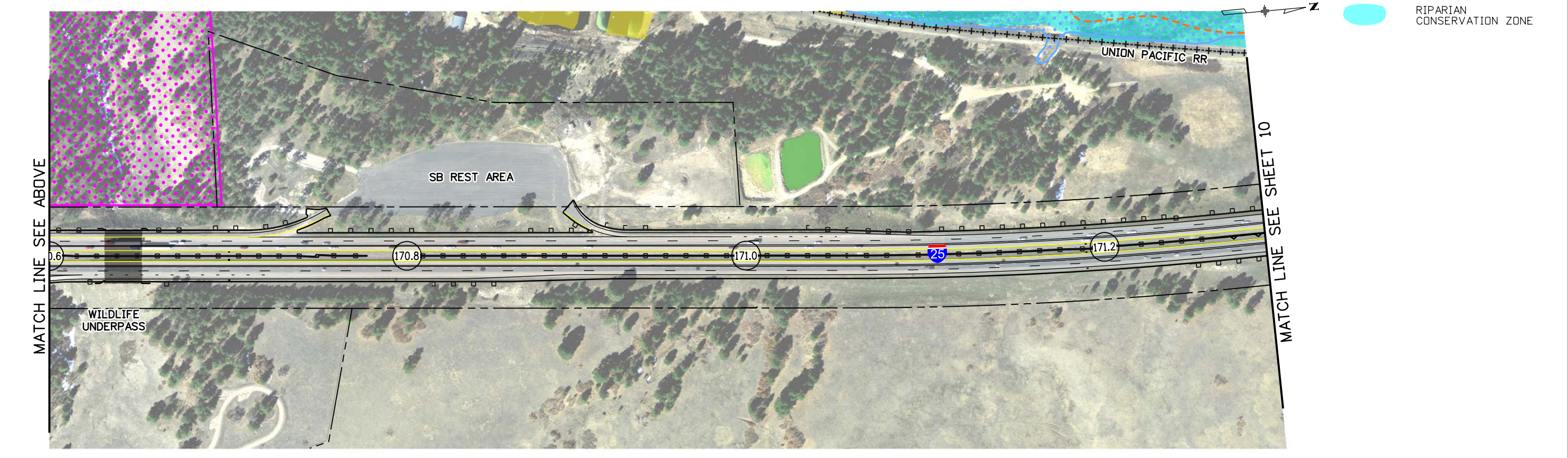

Colorado Department of Transportation
 Arapahoe Residency
 7328 S. Revere Parkway, Suite 204A
 Centennial, CO 80112
 Phone: 303-365-7230 FAX: 303-790-1037
 Region 1 PJN

I-25 PEL: COLORADO SPRINGS DENVER SOUTH CONNECTION
 2040 NO ACTION
 MP 169.9 TO MP 171.3

cm068509 2:43:41 PM pw:\projectwise.ch2m.com\DEN001\Documents\660954 - CDDT 1-25 SOUTH PEL Work in Progress\CDDT 1-25 SOUTH PEL WIP\21102\Design_CH2M\Level 4\Drawings\21102-2040-09_CH2.dgn

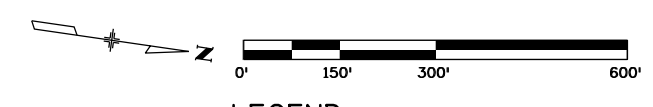
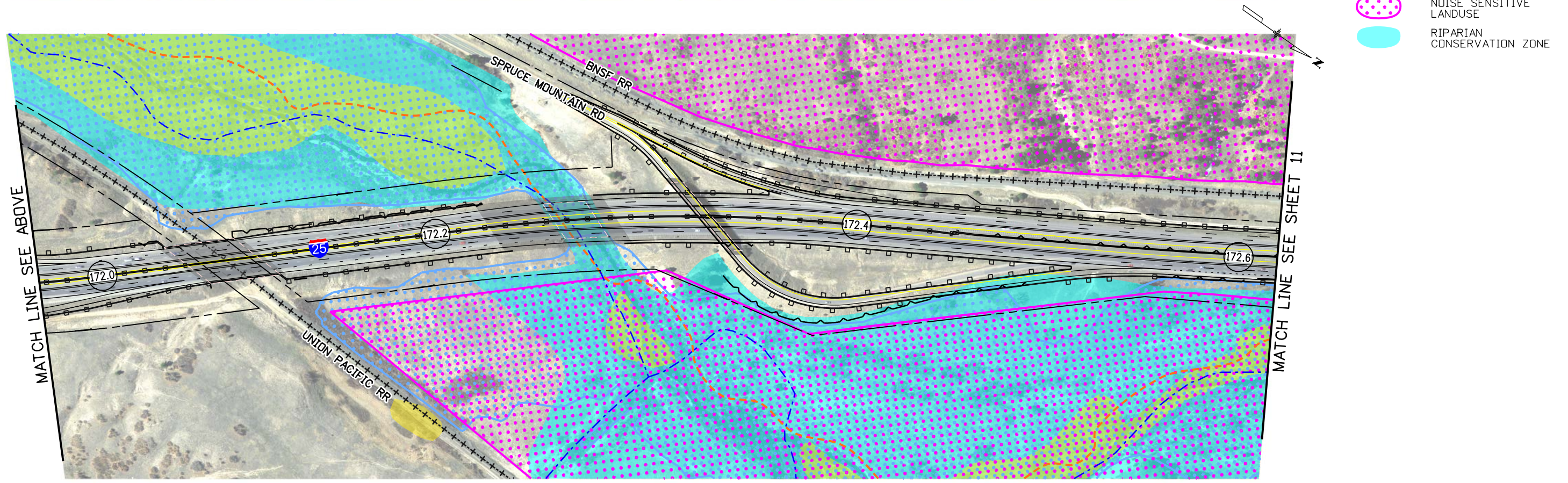
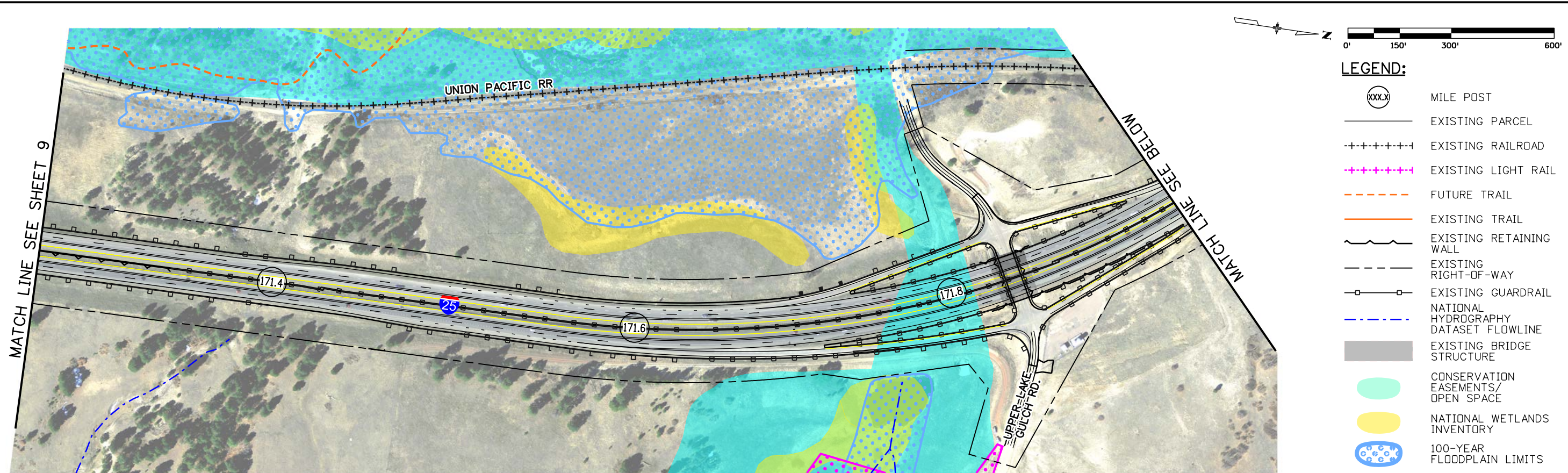

- LEGEND:**
- (xxx.x) MILE POST
 - EXISTING PARCEL
 - +--+ EXISTING RAILROAD
 - +--+ EXISTING LIGHT RAIL
 - - - FUTURE TRAIL
 - - - EXISTING TRAIL
 - - - EXISTING RETAINING WALL
 - - - EXISTING RIGHT-OF-WAY
 - - - EXISTING GUARDRAIL
 - - - NATIONAL HYDROGRAPHY DATASET FLOWLINE
 - EXISTING BRIDGE STRUCTURE
 - CONSERVATION EASEMENTS/ OPEN SPACE
 - NATIONAL WETLANDS INVENTORY
 - 100-YEAR FLOODPLAIN LIMITS
 - NOISE SENSITIVE LANDUSE
 - RIPARIAN CONSERVATION ZONE

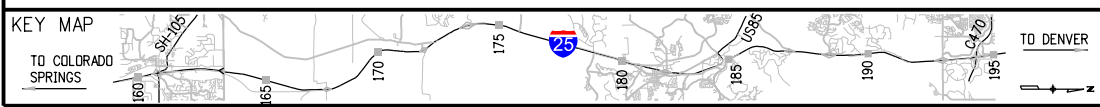

Colorado Department of Transportation
 Arapahoe Residency
 7328 S. Revere Parkway, Suite 204A
 Centennial, CO 80112
 Phone: 303-365-7230 FAX: 303-790-1037
 Region 1 PJN

I-25 PEL: COLORADO SPRINGS DENVER SOUTH CONNECTION
 2040 NO ACTION
 MP 171.3 TO MP 172.6

Sheet Number 10

cm068509 2:46:30 PM pw:\projectwise.ch2m.com\DEN001\Documents\680954 - CDDT I-25 SOUTH PEL Work in Progress\CDDT I-25 SOUTH PEL WIP\21102\Design_CH2M\Level 4\Drawings\21102-2040-10_CH2.dgn

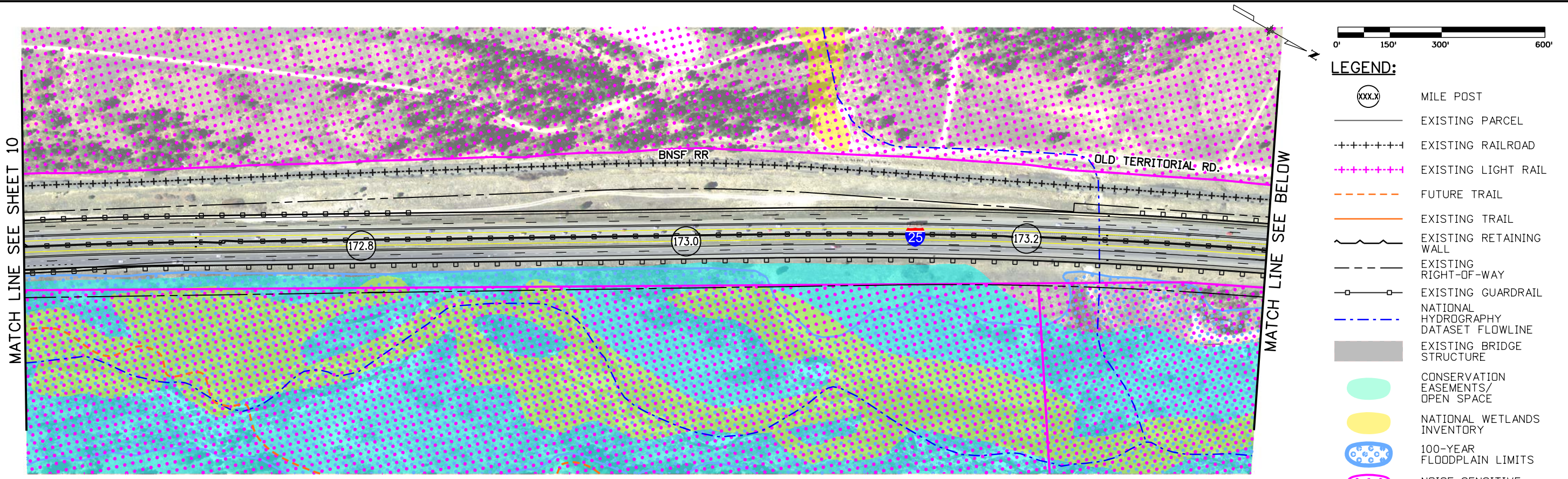

- LEGEND:**
- (XXX.X) MILE POST
 - EXISTING PARCEL
 - +--+--+ EXISTING RAILROAD
 - +--+--+ EXISTING LIGHT RAIL
 - - - - FUTURE TRAIL
 - EXISTING TRAIL
 - EXISTING RETAINING WALL
 - - - - EXISTING RIGHT-OF-WAY
 - □ - □ EXISTING GUARDRAIL
 - - - - NATIONAL HYDROGRAPHY DATASET FLOWLINE
 - EXISTING BRIDGE STRUCTURE
 - CONSERVATION EASEMENTS/ OPEN SPACE
 - NATIONAL WETLANDS INVENTORY
 - 100-YEAR FLOODPLAIN LIMITS
 - NOISE SENSITIVE LANDUSE
 - RIPARIAN CONSERVATION ZONE

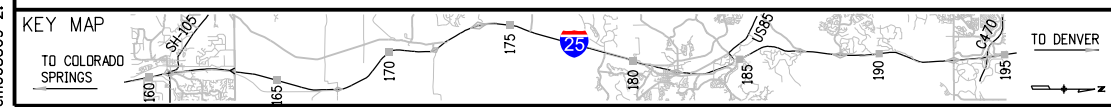
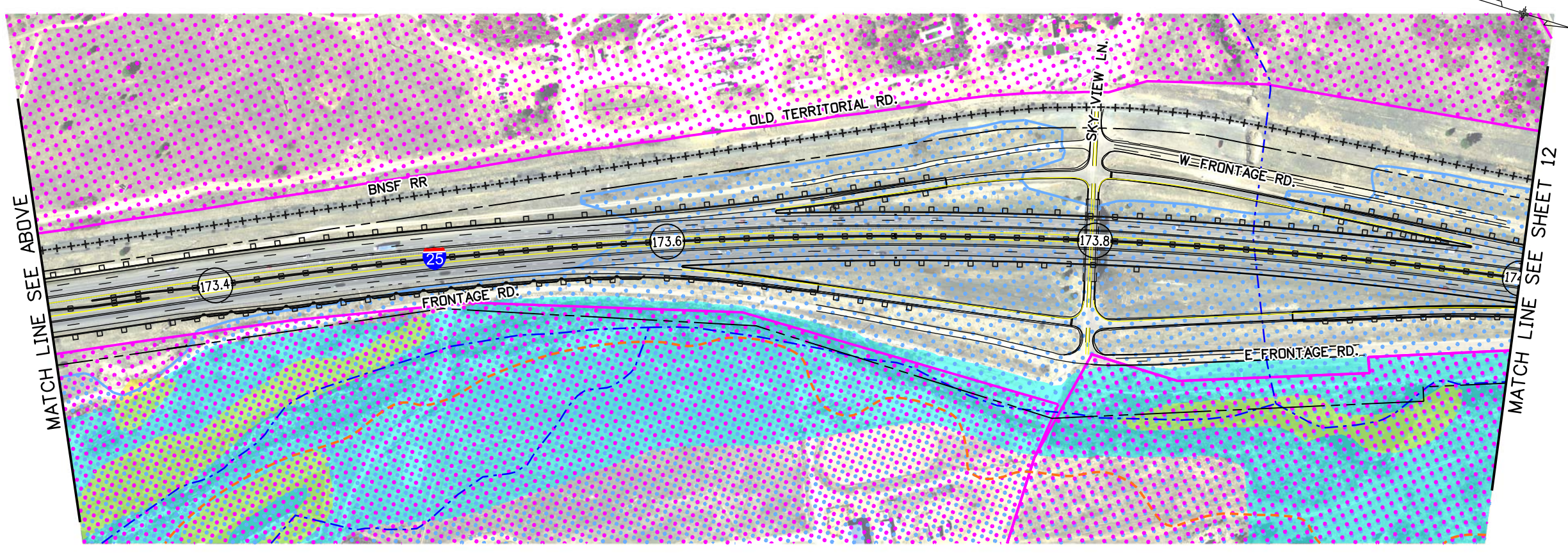

Colorado Department of Transportation
 Arapahoe Residency
 7328 S. Revere Parkway, Suite 204A
 Centennial, CO 80112
 Phone: 303-365-7230 FAX: 303-790-1037
 Region 1

I-25 PEL: COLORADO SPRINGS DENVER SOUTH CONNECTION
 2040 NO ACTION
 MP 172.6 TO MP 174.0

06/08/2019 2:49:30 PM p:\projectwise\ch2m\com\DEN001\Documents\680954 - CDDT I-25 SOUTH PEL Work in Progress\CDDT I-25 SOUTH PEL WIP\21102_Design_CH2M\Level 4 Drawings\21102-2040-11_CH2.dgn

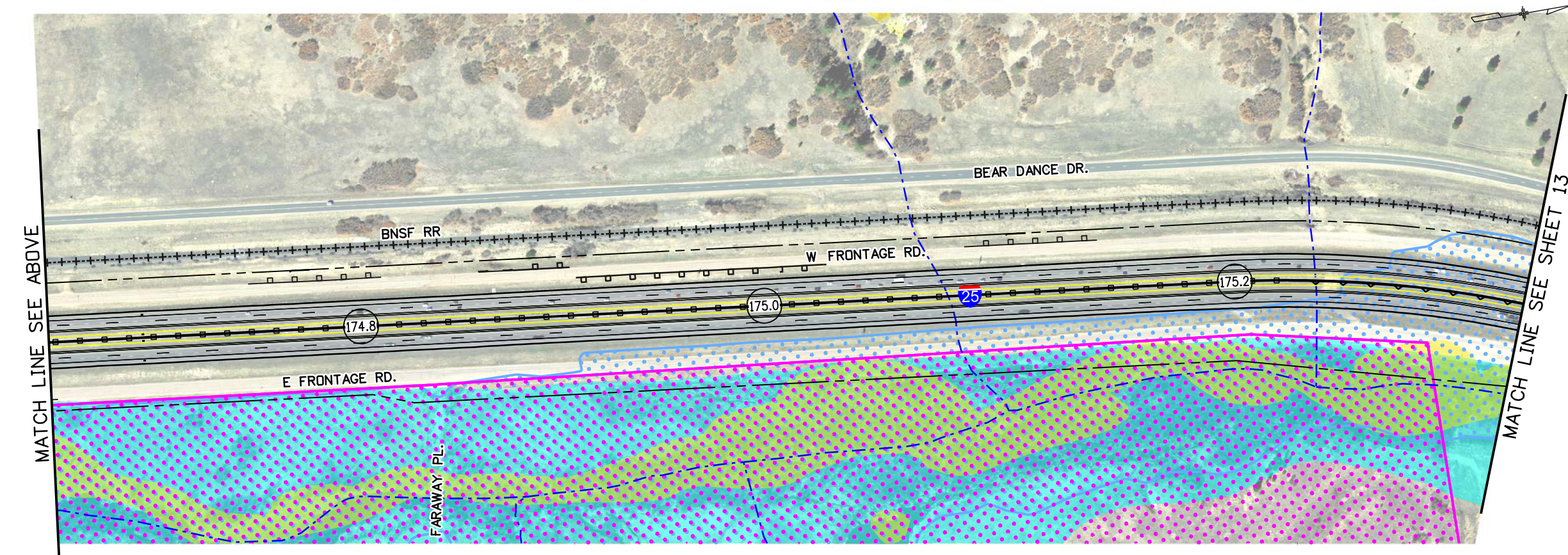
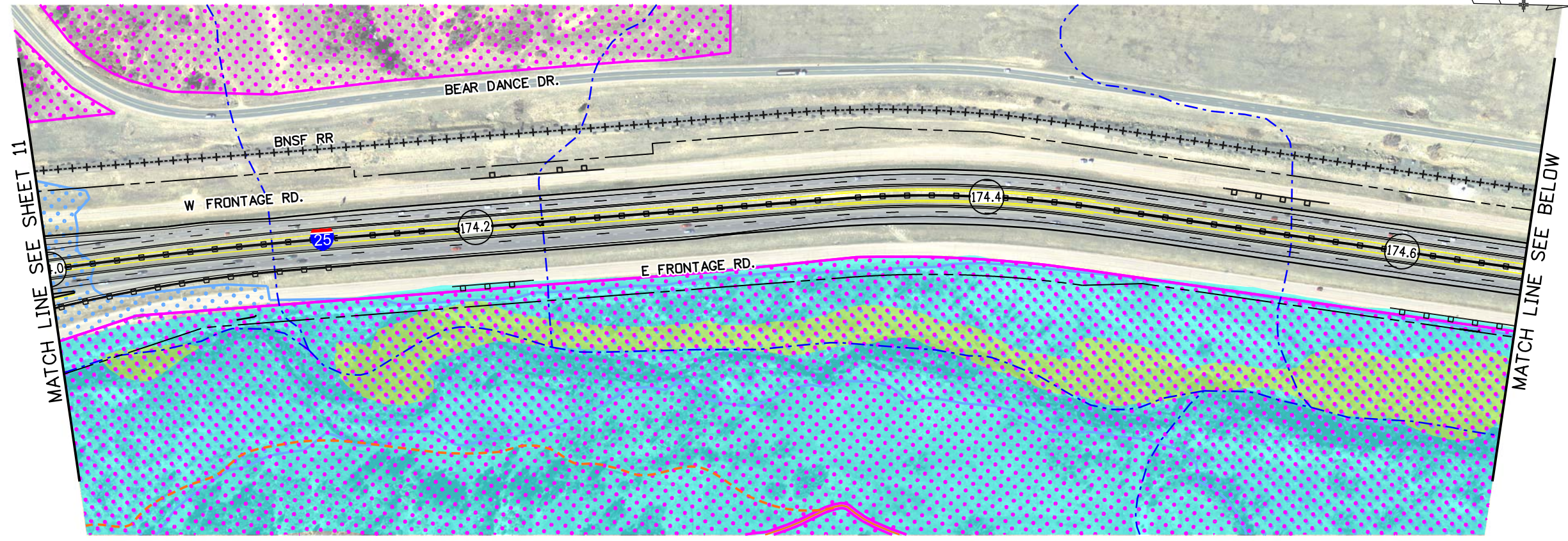

- 0' 150' 300' 600'
- LEGEND:**
- (xxx.x) MILE POST
 - EXISTING PARCEL
 - +--+ EXISTING RAILROAD
 - +--+ EXISTING LIGHT RAIL
 - - - FUTURE TRAIL
 - EXISTING TRAIL
 - EXISTING RETAINING WALL
 - - - EXISTING RIGHT-OF-WAY
 - □ - EXISTING GUARDRAIL
 - - - NATIONAL HYDROGRAPHY DATASET FLOWLINE
 - EXISTING BRIDGE STRUCTURE
 - CONSERVATION EASEMENTS/ OPEN SPACE
 - NATIONAL WETLANDS INVENTORY
 - 100-YEAR FLOODPLAIN LIMITS
 - NOISE SENSITIVE LANDUSE
 - RIPARIAN CONSERVATION ZONE

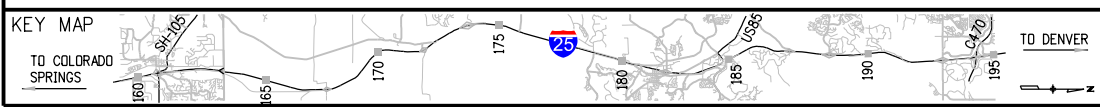

Colorado Department of Transportation
 Arapahoe Residency
 7328 S. Revere Parkway, Suite 204A
 Centennial, CO 80112
 Phone: 303-365-7230 FAX: 303-790-1037
 Region 1 PJN

I-25 PEL: COLORADO SPRINGS DENVER SOUTH CONNECTION
 2040 NO ACTION
 MP 174.0 TO MP 175.3

cm068509 2:51:15 PM pwr:\projectwise.ch2m.com\DEN001\Documents\660954 - CDDT I-25 SOUTH PEL Work in Progress\CDDT I-25 SOUTH PEL WIP\21102\Design_CH2M\Level4\Drawings\21102-2040-12.CH2.dgn

MATCH LINE SEE SHEET 12

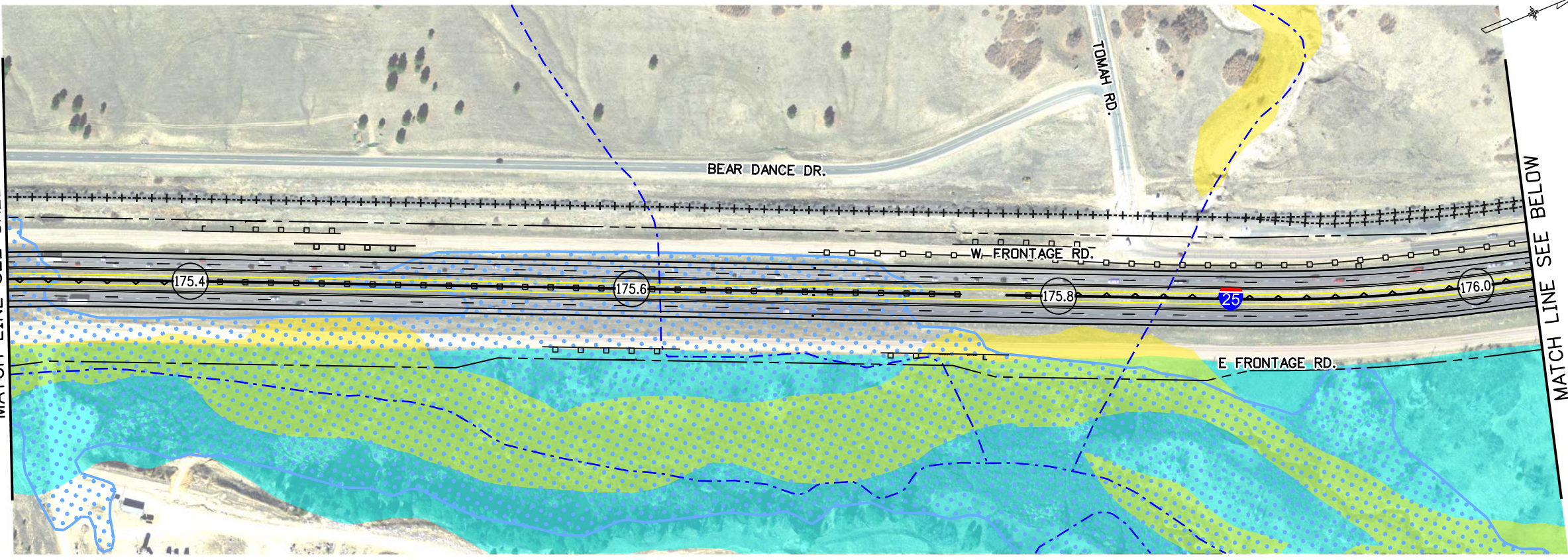

- LEGEND:**
- (XXX.X) MILE POST
 - EXISTING PARCEL
 - +--+ EXISTING RAILROAD
 - +--+ EXISTING LIGHT RAIL
 - - - FUTURE TRAIL
 - EXISTING TRAIL
 - EXISTING RETAINING WALL
 - - - EXISTING RIGHT-OF-WAY
 - - - EXISTING GUARDRAIL
 - - - NATIONAL HYDROGRAPHY DATASET FLOWLINE
 - EXISTING BRIDGE STRUCTURE
 - CONSERVATION EASEMENTS/ OPEN SPACE
 - NATIONAL WETLANDS INVENTORY
 - 100-YEAR FLOODPLAIN LIMITS
 - NOISE SENSITIVE LANDUSE
 - RIPARIAN CONSERVATION ZONE

MATCH LINE SEE ABOVE

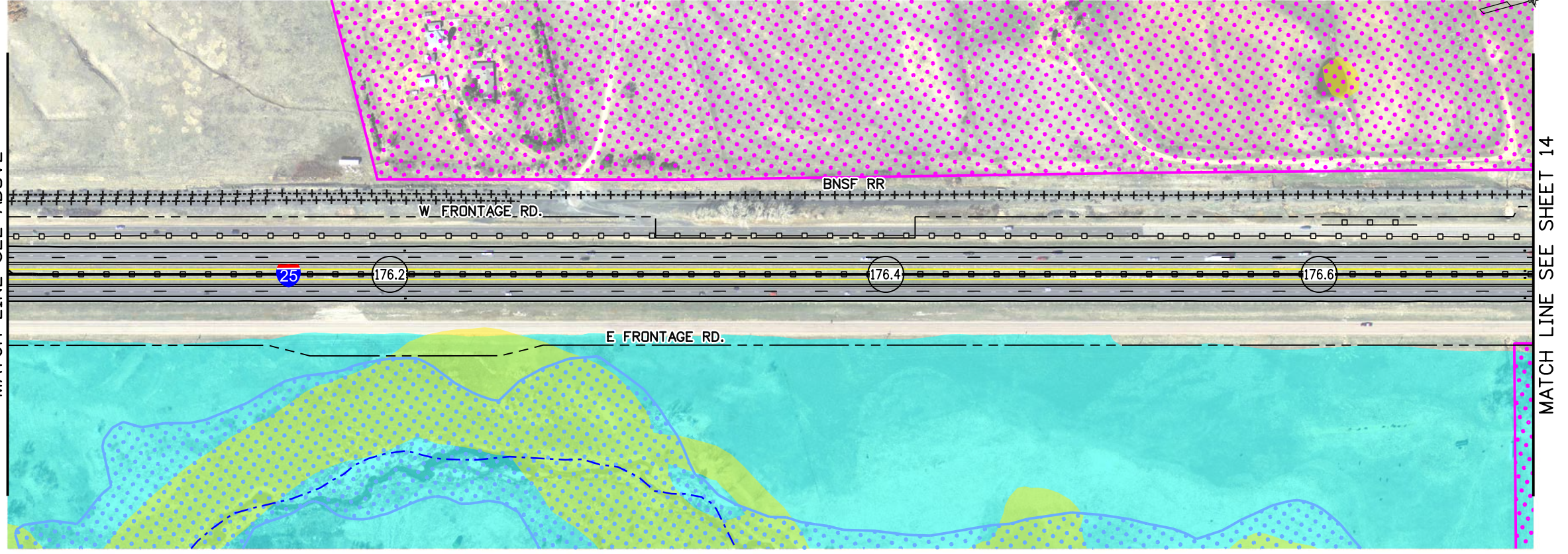

MATCH LINE SEE SHEET 14



Colorado Department of Transportation
 Arapahoe Residency
 7328 S. Revere Parkway, Suite 204A
 Centennial, CO 80112
 Phone: 303-365-7230 FAX: 303-790-1037
 Region 1 PJN

I-25 PEL: COLORADO SPRINGS DENVER SOUTH CONNECTION
 2040 NO ACTION
 MP 175.3 TO MP 176.7

Sheet Number 13

068509 2:53:53 PM pw:\projectwise.ch2m.com\DEN001\Documents\680954 - CDDT I-25 SOUTH PEL Work in Progress\CDDT I-25 SOUTH PEL WIP_21102_Design_CH2M\Level 4 Drawings\21102-2040-13_CH2.dgn

MATCH LINE SEE SHEET 13

MATCH LINE SEE ABOVE

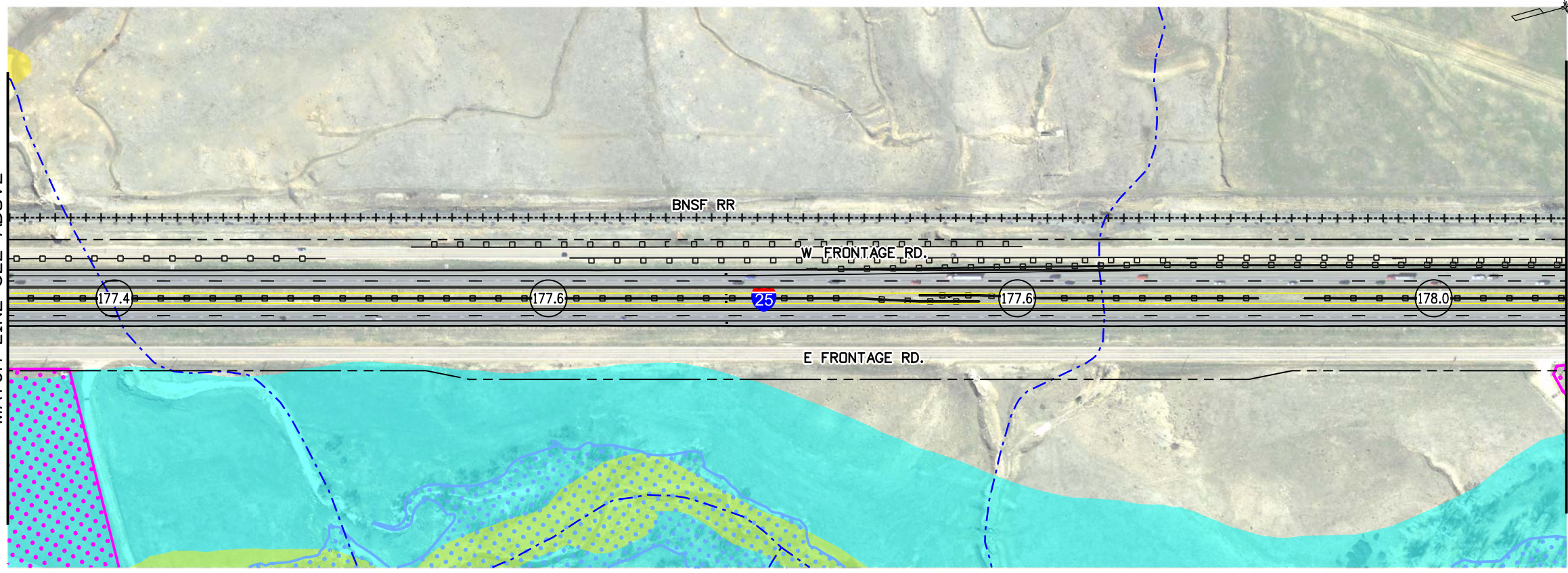
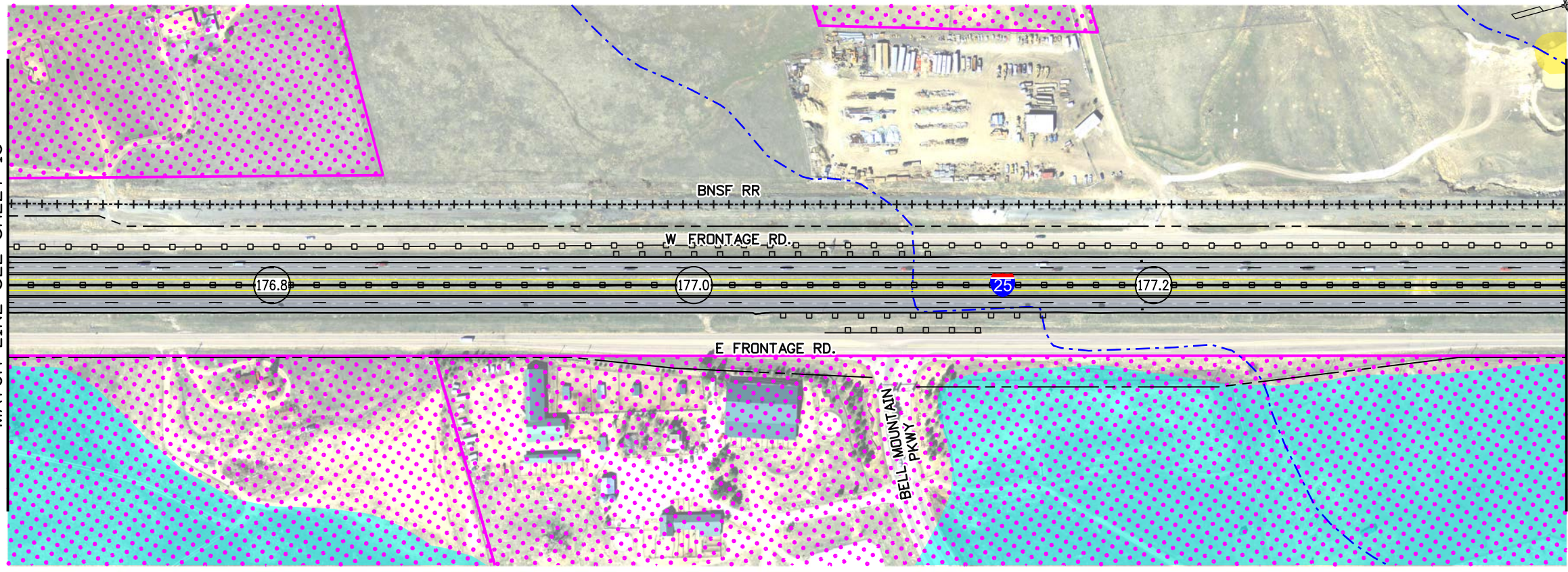

LEGEND:

- MILE POST
- EXISTING PARCEL
- EXISTING RAILROAD
- EXISTING LIGHT RAIL
- FUTURE TRAIL
- EXISTING TRAIL
- EXISTING RETAINING WALL
- EXISTING RIGHT-OF-WAY
- EXISTING GUARDRAIL
- NATIONAL HYDROGRAPHY DATASET FLOWLINE
- EXISTING BRIDGE STRUCTURE
- CONSERVATION EASEMENTS/ OPEN SPACE
- NATIONAL WETLANDS INVENTORY
- 100-YEAR FLOODPLAIN LIMITS
- NOISE SENSITIVE LANDUSE
- RIPARIAN CONSERVATION ZONE

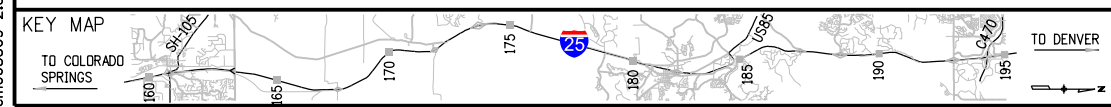

Colorado Department of Transportation
 Arapahoe Residency
 7328 S. Revere Parkway, Suite 204A
 Centennial, CO 80112
 Phone: 303-365-7230 FAX: 303-790-1037
 Region 1 PJN

I-25 PEL: COLORADO SPRINGS DENVER SOUTH CONNECTION
 2040 NO ACTION
 MP 176.7 TO MP 178.1

cm068509 2:55:29 PM pw:\projectwise.ch2m.com\DEN001\Documents\680954 - CDDT I-25 SOUTH PEL\Work in Progress\CDDT I-25 SOUTH PEL WIP\21102_Design_CH2M\Level 4\Drawings\21102-2040-14_CH2.dgn

MATCH LINE SEE SHEET 14

MATCH LINE SEE ABOVE

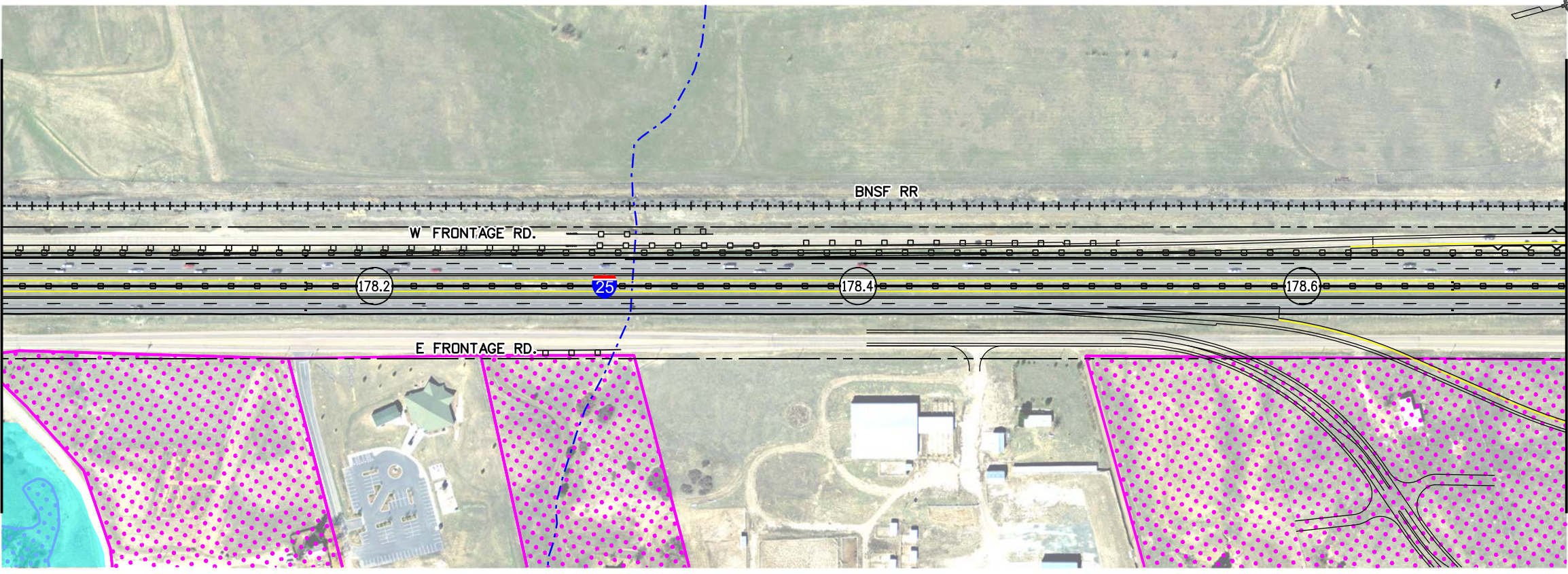

LEGEND:

- MILE POST
- EXISTING PARCEL
- EXISTING RAILROAD
- EXISTING LIGHT RAIL
- FUTURE TRAIL
- EXISTING TRAIL
- EXISTING RETAINING WALL
- EXISTING RIGHT-OF-WAY
- EXISTING GUARDRAIL
- NATIONAL HYDROGRAPHY DATASET FLOWLINE
- EXISTING BRIDGE STRUCTURE
- CONSERVATION EASEMENTS/ OPEN SPACE
- NATIONAL WETLANDS INVENTORY
- 100-YEAR FLOODPLAIN LIMITS
- NOISE SENSITIVE LANDUSE
- RIPARIAN CONSERVATION ZONE

MATCH LINE SEE BELOW

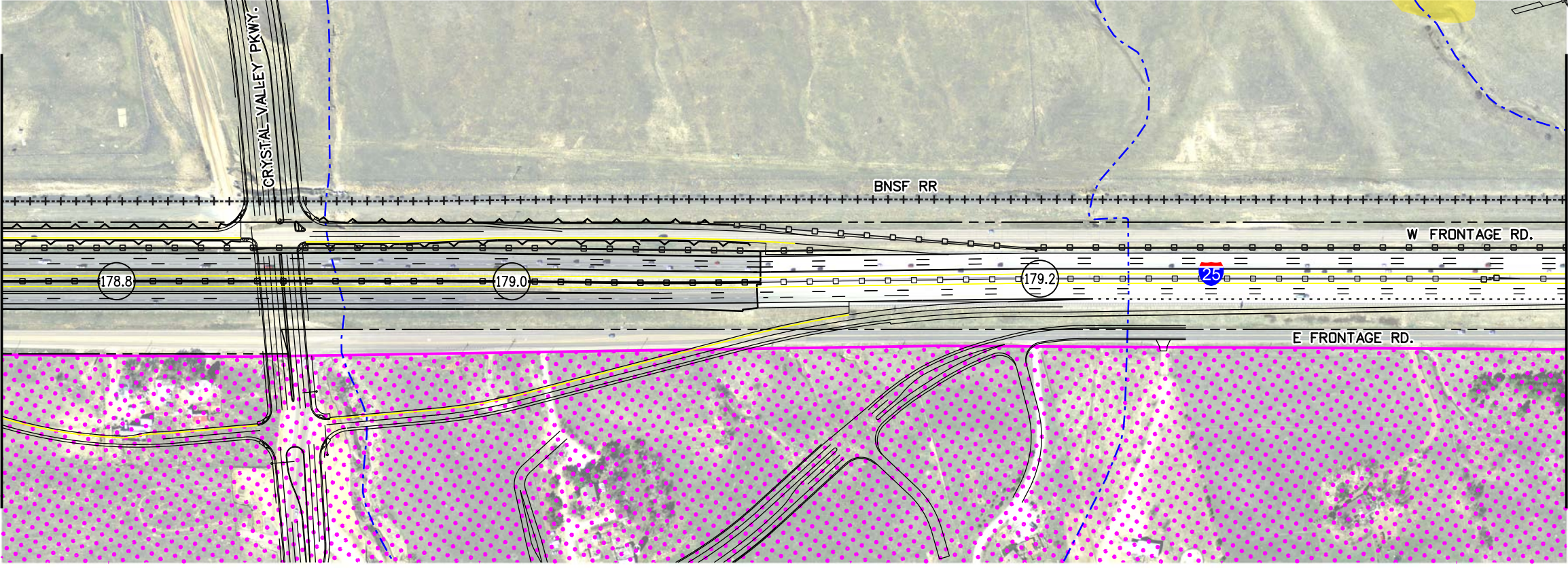

MATCH LINE SEE SHEET 16



Colorado Department of Transportation
 Arapahoe Residency
 7328 S. Revere Parkway, Suite 204A
 Centennial, CO 80112
 Phone: 303-365-7230 FAX: 303-790-1037
 Region 1 PJN

I-25 PEL: COLORADO SPRINGS DENVER SOUTH CONNECTION
 2040 NO ACTION
 MP 178.1 TO MP 179.4

cm068509 2:57:34 PM pw:\projectwise.ch2m.com\DEN001\Documents\680954 - CDDT I-25 SOUTH PEL Work in Progress\CDDT I-25 SOUTH PEL WIP_21102_Design_CH2M\Level 4 Drawings\21102-2040-15-CH2.dgn

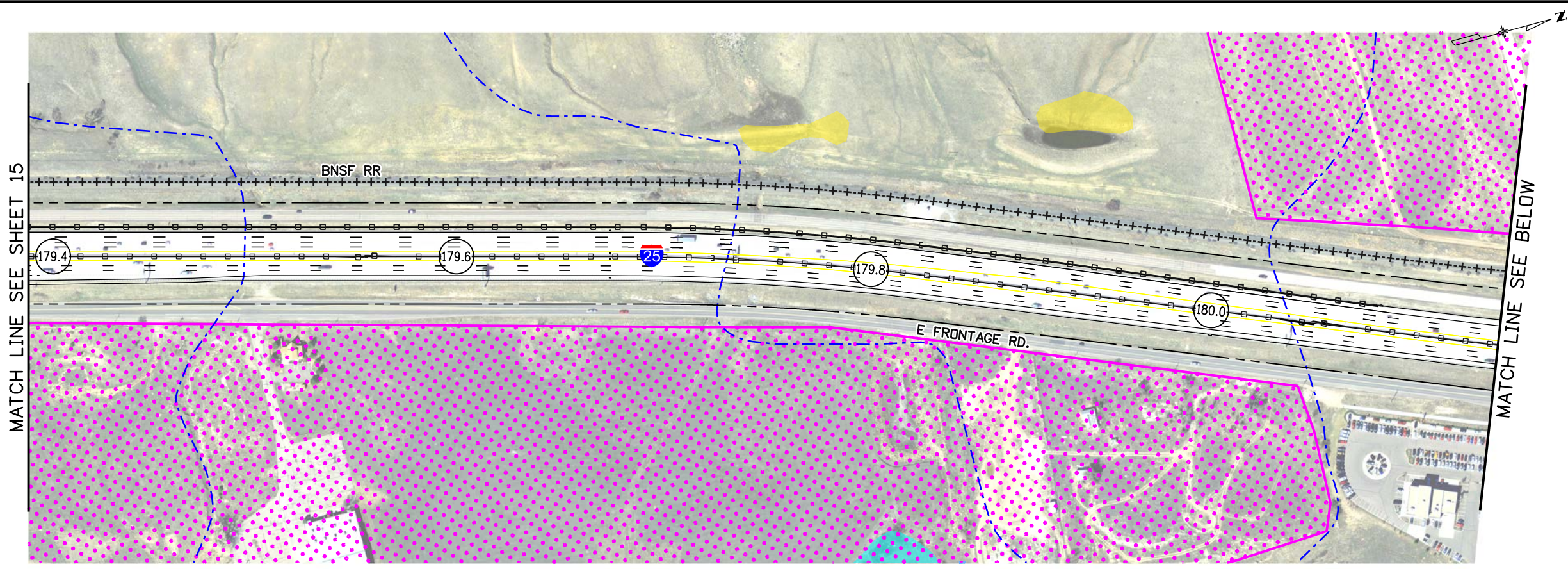

0' 150' 300' 600'

LEGEND:

- (XXX.X) MILE POST
- EXISTING PARCEL
- +--+ EXISTING RAILROAD
- +--+ EXISTING LIGHT RAIL
- - - FUTURE TRAIL
- EXISTING TRAIL
- EXISTING RETAINING WALL
- - - EXISTING RIGHT-OF-WAY
- - - EXISTING GUARDRAIL
- - - NATIONAL HYDROGRAPHY DATASET FLOWLINE
- EXISTING BRIDGE STRUCTURE
- CONSERVATION EASEMENTS/ OPEN SPACE
- NATIONAL WETLANDS INVENTORY
- 100-YEAR FLOODPLAIN LIMITS
- NOISE SENSITIVE LANDUSE
- RIPARIAN CONSERVATION ZONE

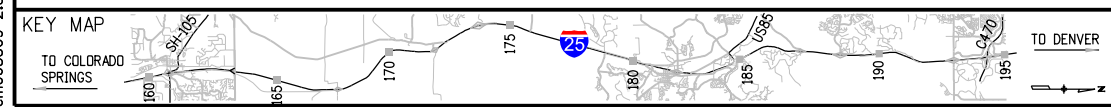

Colorado Department of Transportation
 Arapahoe Residency
 7328 S. Revere Parkway, Suite 204A
 Centennial, CO 80112
 Phone: 303-365-7230 FAX: 303-790-1037
 Region 1 PJN

I-25 PEL: COLORADO SPRINGS DENVER SOUTH CONNECTION
 2040 NO ACTION
 MP 179.4 TO MP 180.8

cm068509_3:00:15 PM p:\projectwise.ch2m.com\DEN001\Documents\680954 - CDDT I-25 SOUTH PEL\Work in Progress\CDDT I-25 SOUTH PEL\WIP\21102\Design_CH2M\Level4\Drawings\21102-2040-16_CH2.dgn

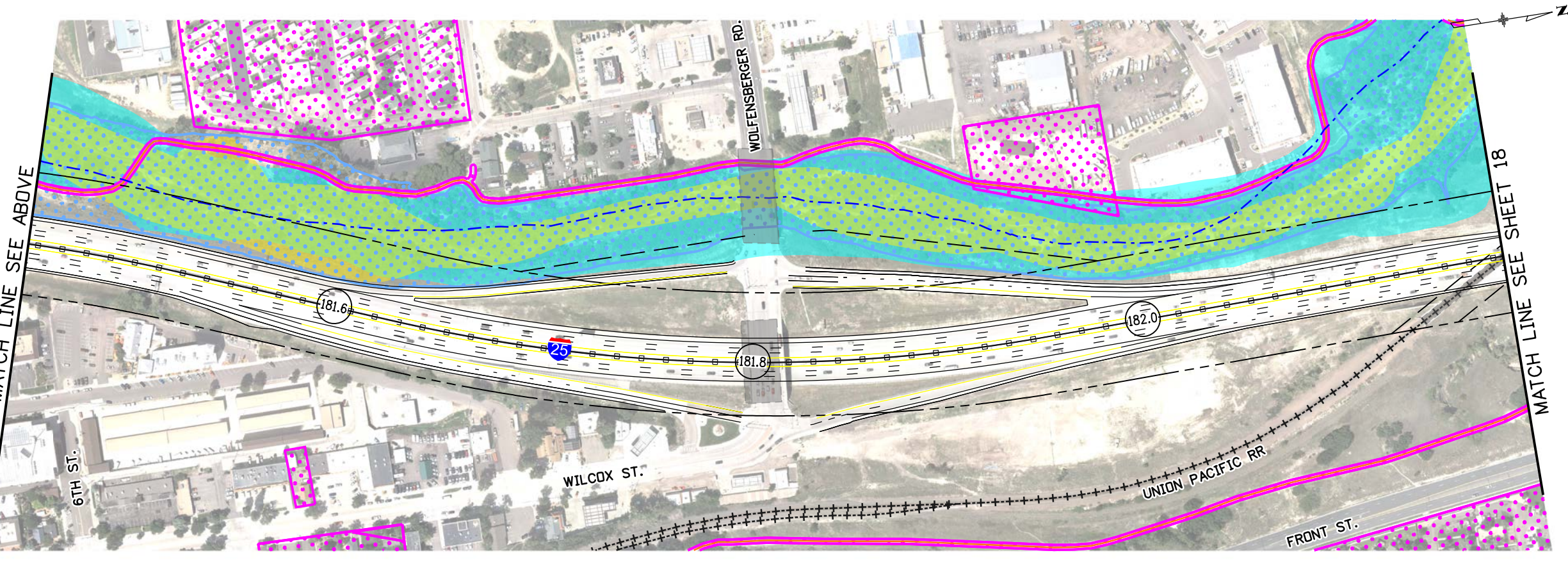
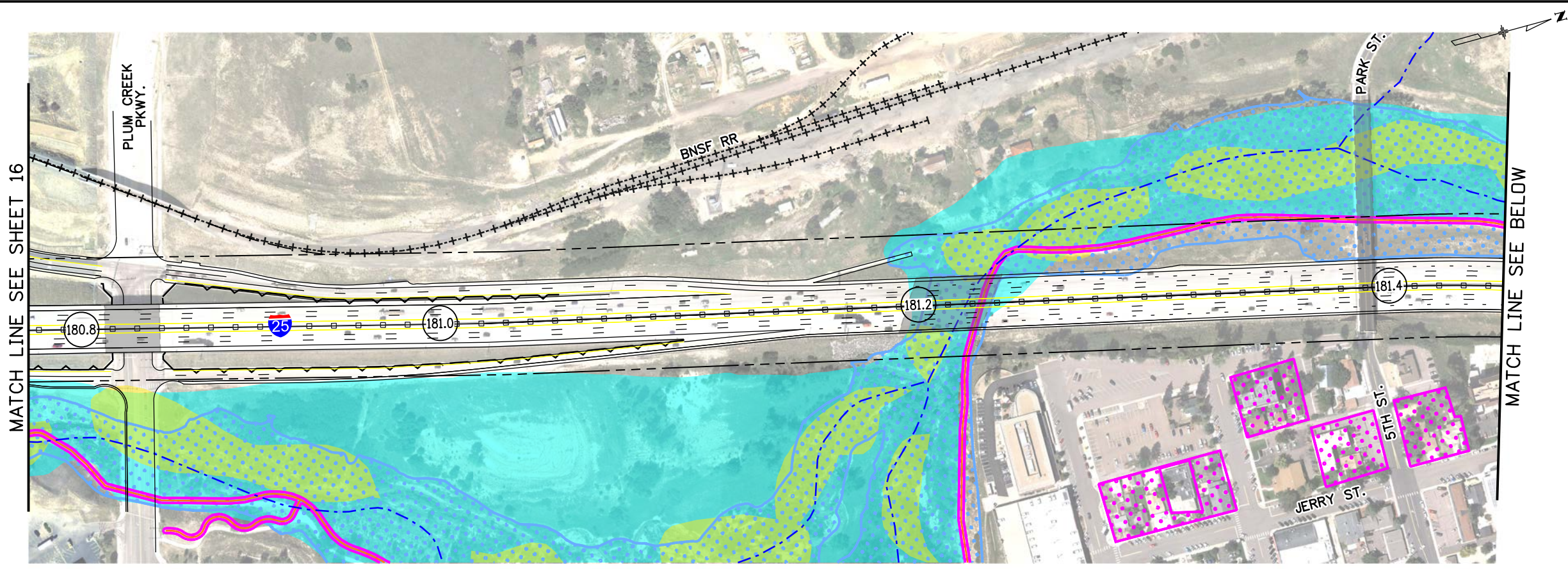

0' 150' 300' 600'

LEGEND:

- (XXX.X) MILE POST
- EXISTING PARCEL
- +--+ EXISTING RAILROAD
- +--+ EXISTING LIGHT RAIL
- - - FUTURE TRAIL
- EXISTING TRAIL
- EXISTING RETAINING WALL
- - - EXISTING RIGHT-OF-WAY
- - - EXISTING GUARDRAIL
- - - NATIONAL HYDROGRAPHY DATASET FLOWLINE
- EXISTING BRIDGE STRUCTURE
- CONSERVATION EASEMENTS/ OPEN SPACE
- NATIONAL WETLANDS INVENTORY
- 100-YEAR FLOODPLAIN LIMITS
- NOISE SENSITIVE LANDUSE
- RIPARIAN CONSERVATION ZONE

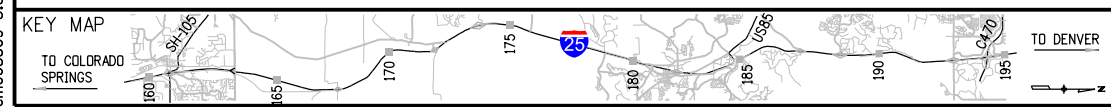

Colorado Department of Transportation
 Arapahoe Residency
 7328 S. Revere Parkway, Suite 204A
 Centennial, CO 80112
 Phone: 303-365-7230 FAX: 303-790-1037
 Region 1

I-25 PEL: COLORADO SPRINGS DENVER SOUTH CONNECTION
 2040 NO ACTION
 MP 180.8 TO MP 182.2

cm068509_3:05:14 PM pw:\projectwise.ch2m.com\DEN001\Documents\680954 - CDDT I-25 SOUTH PEL\Work in Progress\CDDT I-25 SOUTH PEL\WIP\21102\Design_CH2M\Level 4\Drawings\21102-2040-17_CH2.dgn

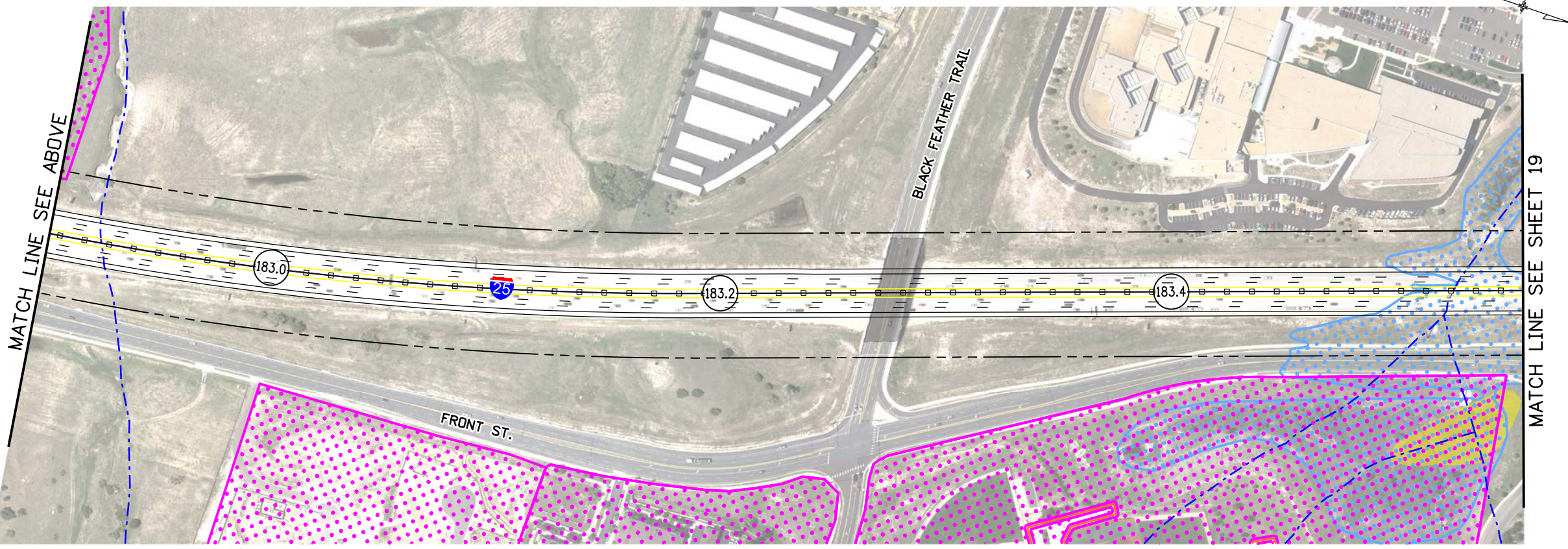
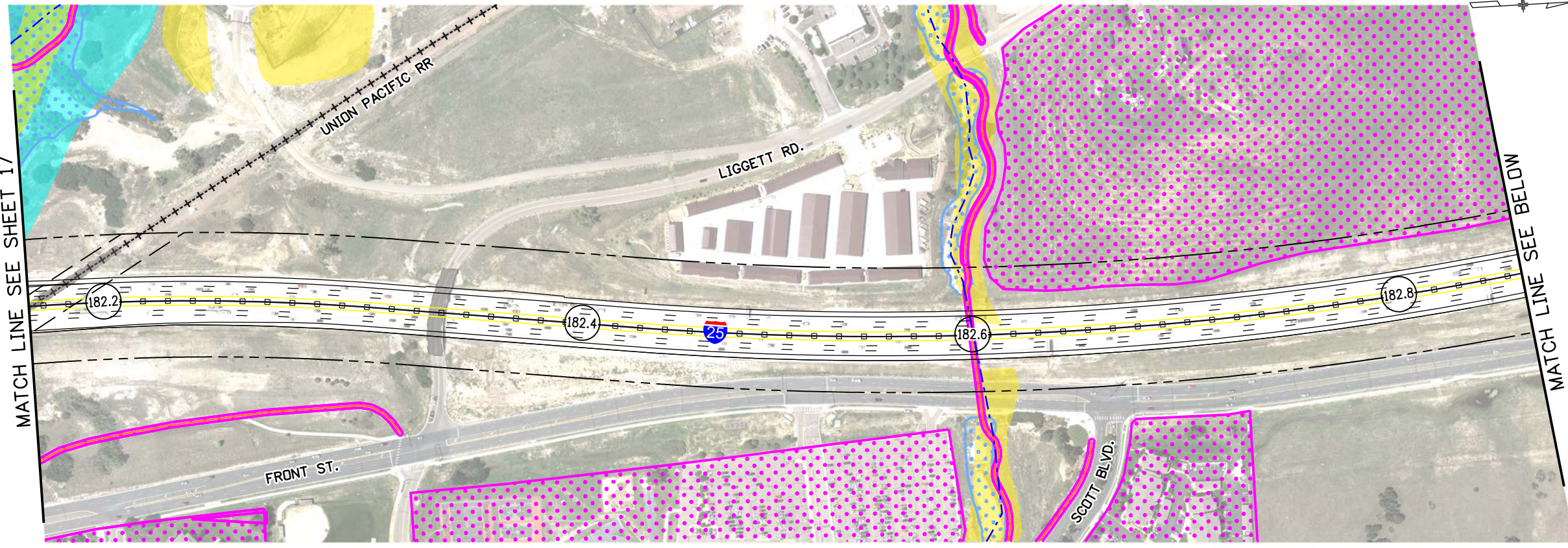

0' 150' 300' 600'

LEGEND:

- (XXX.X) MILE POST
- EXISTING PARCEL
- +--+ EXISTING RAILROAD
- +--+ EXISTING LIGHT RAIL
- - - - - FUTURE TRAIL
- EXISTING TRAIL
- EXISTING RETAINING WALL
- - - - - EXISTING RIGHT-OF-WAY
- - - - - EXISTING GUARDRAIL
- - - - - NATIONAL HYDROGRAPHY DATASET FLOWLINE
- EXISTING BRIDGE STRUCTURE
- CONSERVATION EASEMENTS/ OPEN SPACE
- NATIONAL WETLANDS INVENTORY
- 100-YEAR FLOODPLAIN LIMITS
- NOISE SENSITIVE LANDUSE
- RIPARIAN CONSERVATION ZONE



Colorado Department of Transportation
 Arapahoe Residency
 7328 S. Revere Parkway, Suite 204A
 Centennial, CO 80112
 Phone: 303-365-7230 FAX: 303-790-1037
 Region 1

I-25 PEL: COLORADO SPRINGS DENVER SOUTH CONNECTION
 2040 NO ACTION
 MP 182.2 TO MP 183.5

Sheet Number 18

cm068509 3:08:54 PM pw:\projectwise.ch2m.com\DEN001\Documents\680954 - CDDT I-25 SOUTH PEL Work in Progress\CDDT I-25 SOUTH PEL WIP_21102_Design_CH2M\Level 4 Drawings\21102-2040-18_CH2.dgn



LEGEND:

- (XXX.X) MILE POST
- EXISTING PARCEL
- +--+--+ EXISTING RAILROAD
- +++++ EXISTING LIGHT RAIL
- - - - - FUTURE TRAIL
- EXISTING TRAIL
- EXISTING RETAINING WALL
- - - - - EXISTING RIGHT-OF-WAY
- EXISTING GUARDRAIL
- - - - - NATIONAL HYDROGRAPHY DATASET FLOWLINE
- EXISTING BRIDGE STRUCTURE
- CONSERVATION EASEMENTS/ OPEN SPACE
- NATIONAL WETLANDS INVENTORY
- 100-YEAR FLOODPLAIN LIMITS
- NOISE SENSITIVE LANDUSE
- RIPARIAN CONSERVATION ZONE

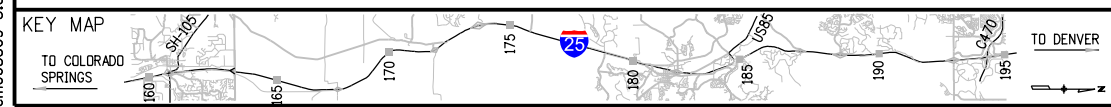
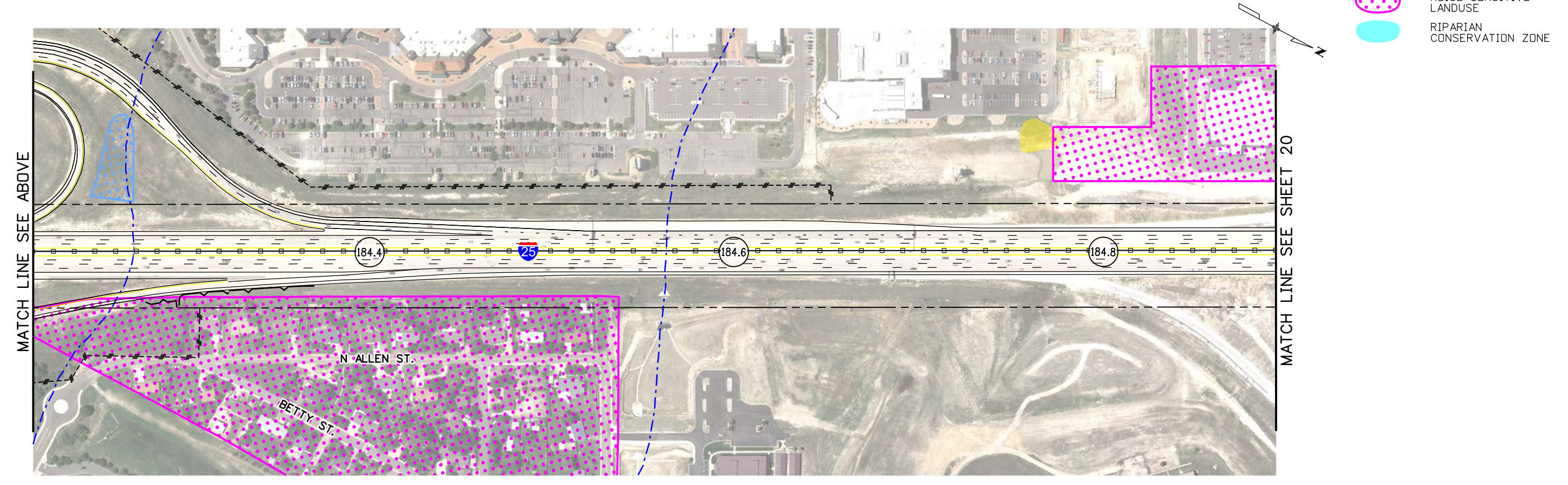

Colorado Department of Transportation
 Arapahoe Residency
 7328 S. Revere Parkway, Suite 204A
 Centennial, CO 80112
 Phone: 303-365-7230 FAX: 303-790-1037
 Region 1

PJN

I-25 PEL: COLORADO SPRINGS DENVER SOUTH CONNECTION
 2040 NO ACTION
 MP 183.5 TO MP 184.9

Sheet Number 19

cm068509 3:12:56 PM p:\projectwise.ch2m.com\DEN001\Documents\680954 - CDDT I-25 SOUTH PEL\Work in Progress\CDDT I-25 SOUTH PEL WIP\21102\Design_CH2M_Level 4\Drawings\21102-2040-19_CH2.dgn

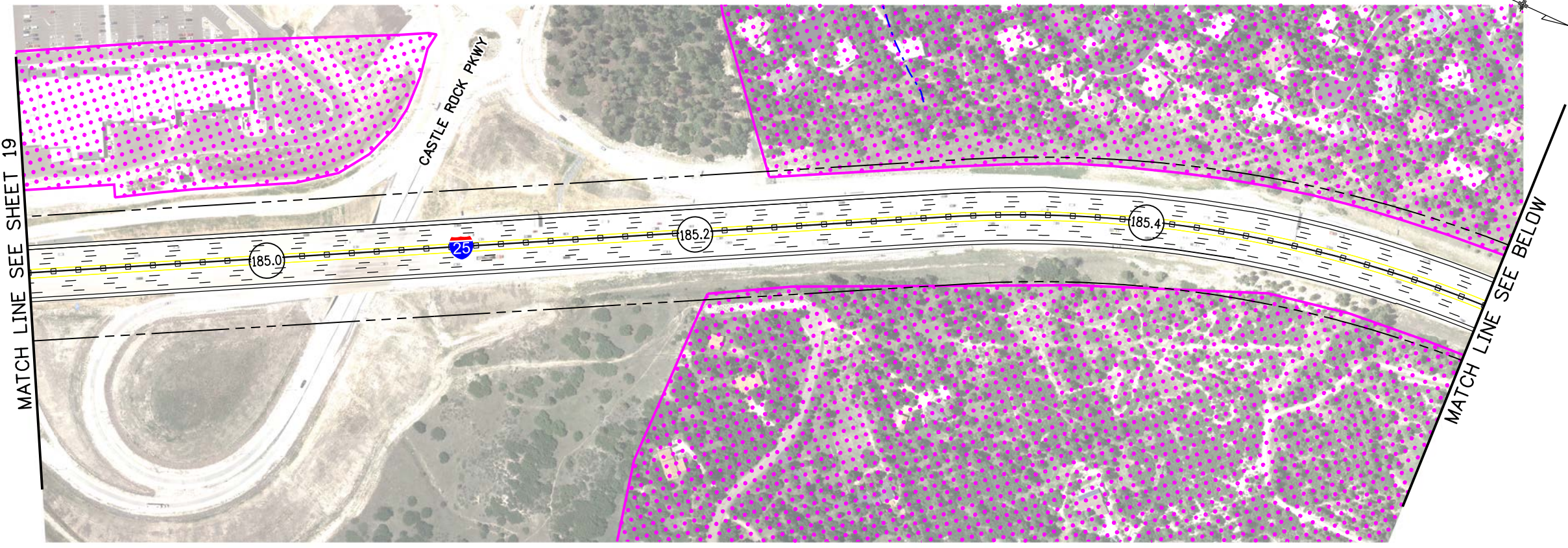

LEGEND:

- (XXX.X) MILE POST
- EXISTING PARCEL
- EXISTING RAILROAD
- EXISTING LIGHT RAIL
- FUTURE TRAIL
- EXISTING TRAIL
- EXISTING RETAINING WALL
- EXISTING RIGHT-OF-WAY
- EXISTING GUARDRAIL
- NATIONAL HYDROGRAPHY DATASET FLOWLINE
- EXISTING BRIDGE STRUCTURE
- CONSERVATION EASEMENTS/ OPEN SPACE
- NATIONAL WETLANDS INVENTORY
- 100-YEAR FLOODPLAIN LIMITS
- NOISE SENSITIVE LANDUSE
- RIPARIAN CONSERVATION ZONE

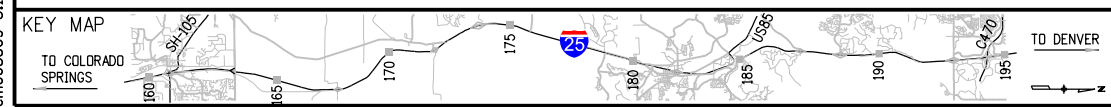
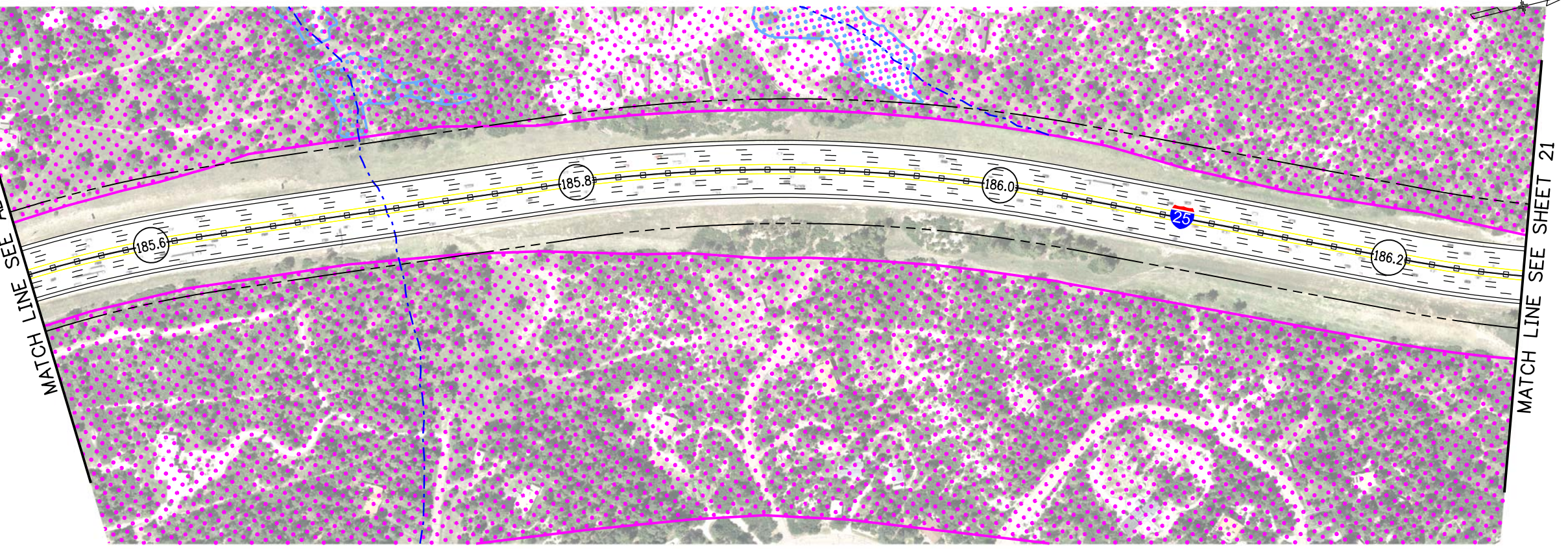

Colorado Department of Transportation
 Arapahoe Residency
 7328 S. Revere Parkway, Suite 204A
 Centennial, CO 80112
 Phone: 303-365-7230 FAX: 303-790-1037
Region 1 PJN

I-25 PEL: COLORADO SPRINGS DENVER SOUTH CONNECTION
2040 NO ACTION
 MP 184.9 TO MP 186.2

Sheet Number **20**

cm068509 3:18:18 PM pw:\project\wise.ch2m.com\DEN001\Documents\660954 - CDDT I-25 SOUTH PEL Work in Progress\CDDT I-25 SOUTH PEL WIP\21102\Design_CH2M\Level4\Drawings\21102-2040-20-CH2.dgn

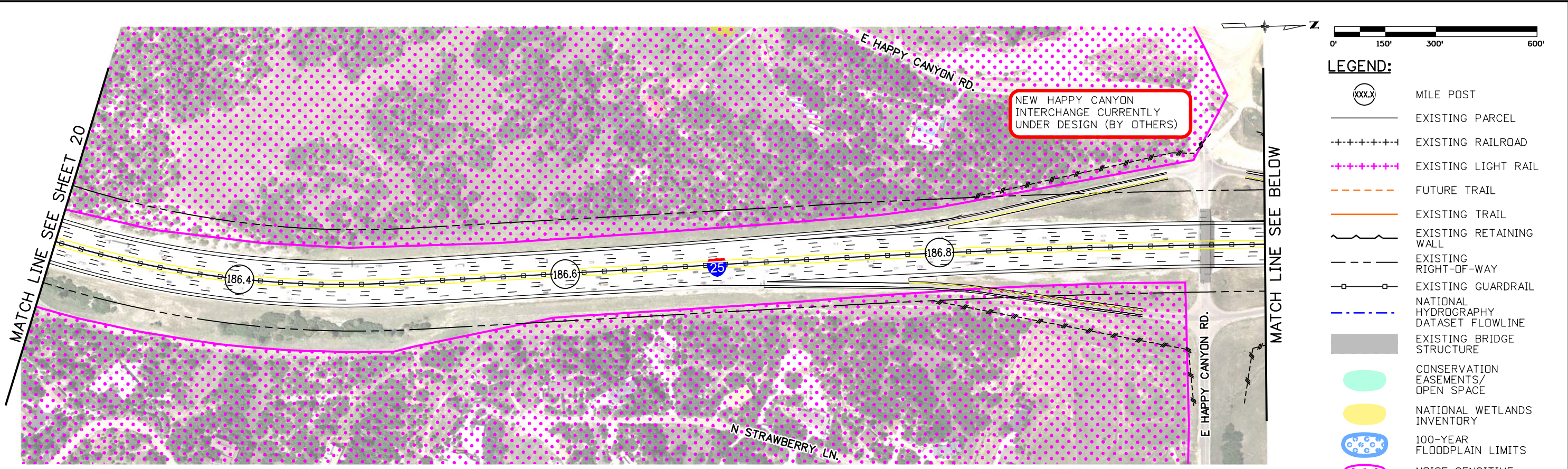

- LEGEND:**
- (XXX.X) MILE POST
 - EXISTING PARCEL
 - +--+ EXISTING RAILROAD
 - +--+ EXISTING LIGHT RAIL
 - - - - - FUTURE TRAIL
 - EXISTING TRAIL
 - EXISTING RETAINING WALL
 - - - - - EXISTING RIGHT-OF-WAY
 - - - - - EXISTING GUARDRAIL
 - - - - - NATIONAL HYDROGRAPHY DATASET FLOWLINE
 - EXISTING BRIDGE STRUCTURE
 - CONSERVATION EASEMENTS/ OPEN SPACE
 - NATIONAL WETLANDS INVENTORY
 - 100-YEAR FLOODPLAIN LIMITS
 - NOISE SENSITIVE LANDUSE
 - RIPARIAN CONSERVATION ZONE



Colorado Department of Transportation
 Arapahoe Residency
 7328 S. Revere Parkway, Suite 204A
 Centennial, CO 80112
 Phone: 303-365-7230 FAX: 303-790-1037
 Region 1 PJN

I-25 PEL: COLORADO SPRINGS DENVER SOUTH CONNECTION
 2040 NO ACTION
 MP 186.2 TO MP 187.6

cm068509 3:23:20 PM pw:\projectwise.ch2m.com\DEN001\Documents\680954 - CDDT I-25 SOUTH PEL Work in Progress\CDDT I-25 SOUTH PEL WIP\21102\Design_CH2M\Level 4\Drawings\21102-2040-21_CH2.dgn

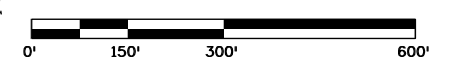
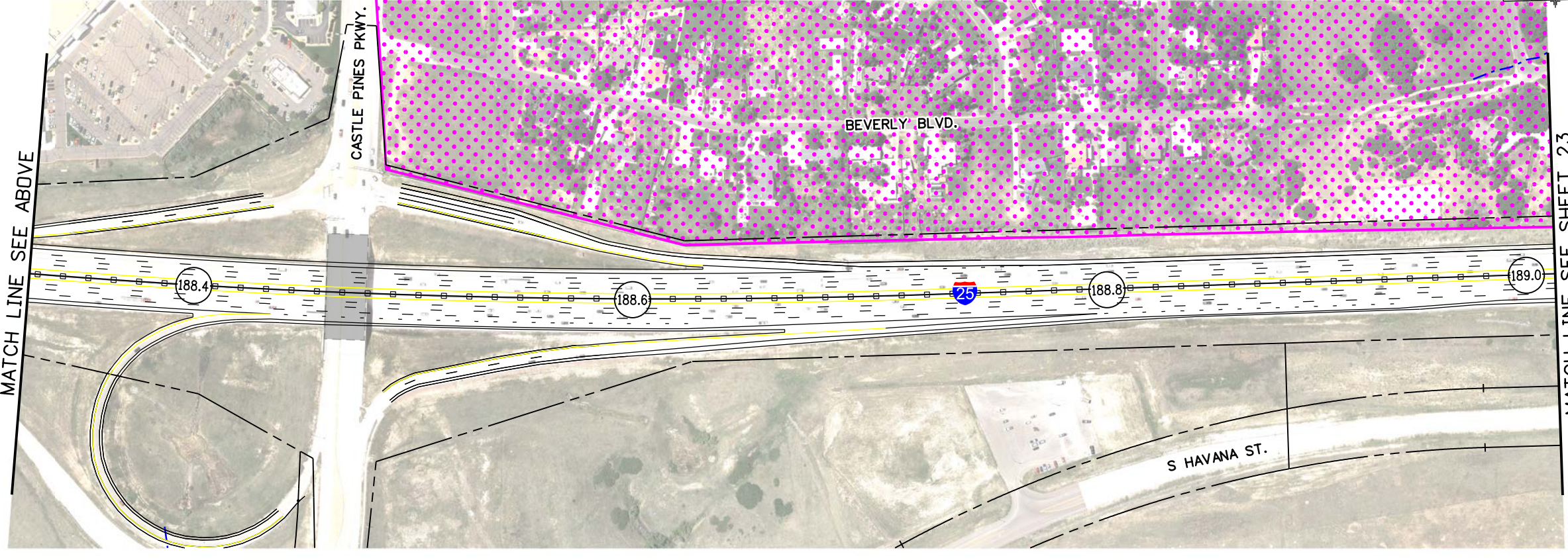
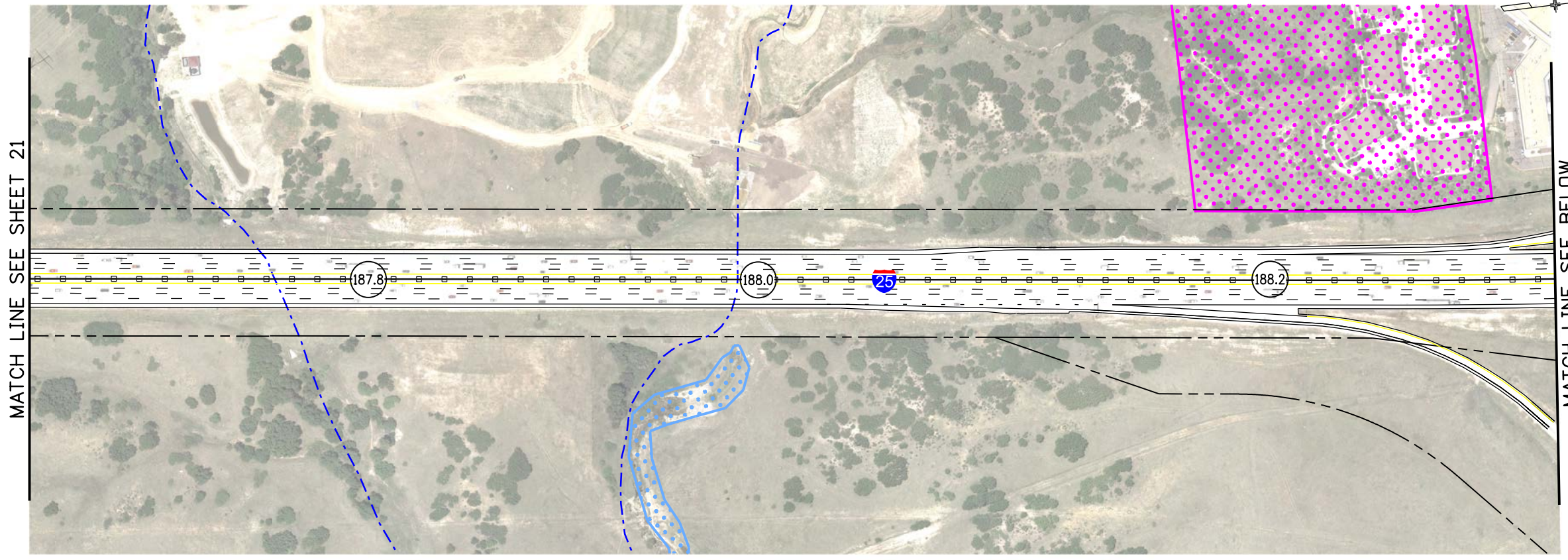

- LEGEND:**
- MILE POST
 - EXISTING PARCEL
 - EXISTING RAILROAD
 - EXISTING LIGHT RAIL
 - FUTURE TRAIL
 - EXISTING TRAIL
 - EXISTING RETAINING WALL
 - EXISTING RIGHT-OF-WAY
 - EXISTING GUARDRAIL
 - NATIONAL HYDROGRAPHY DATASET FLOWLINE
 - EXISTING BRIDGE STRUCTURE
 - CONSERVATION EASEMENTS/ OPEN SPACE
 - NATIONAL WETLANDS INVENTORY
 - 100-YEAR FLOODPLAIN LIMITS
 - NOISE SENSITIVE LANDUSE
 - RIPARIAN CONSERVATION ZONE

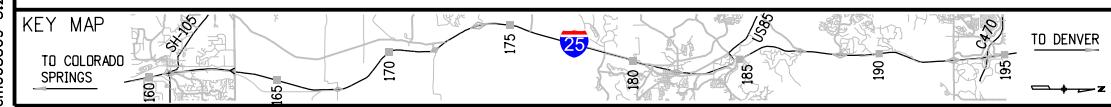

Colorado Department of Transportation
 Arapahoe Residency
 7328 S. Revere Parkway, Suite 204A
 Centennial, CO 80112
 Phone: 303-365-7230 FAX: 303-790-1037
 Region 1 PJN

I-25 PEL: COLORADO SPRINGS DENVER SOUTH CONNECTION
 2040 NO ACTION
 MP 187.6 TO MP 189.0

Sheet Number 22

cm068509 3:26:51 PM pw:\projectwise.ch2m.com\DEN001\Documents\680954 - CDDT F-25 SOUTH PEL Work in Progress\CDDT I-25 SOUTH PEL WIP\21102\Design_CH2M\Level 4\Drawings\21102-2040-22_CH2.dgn

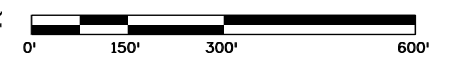
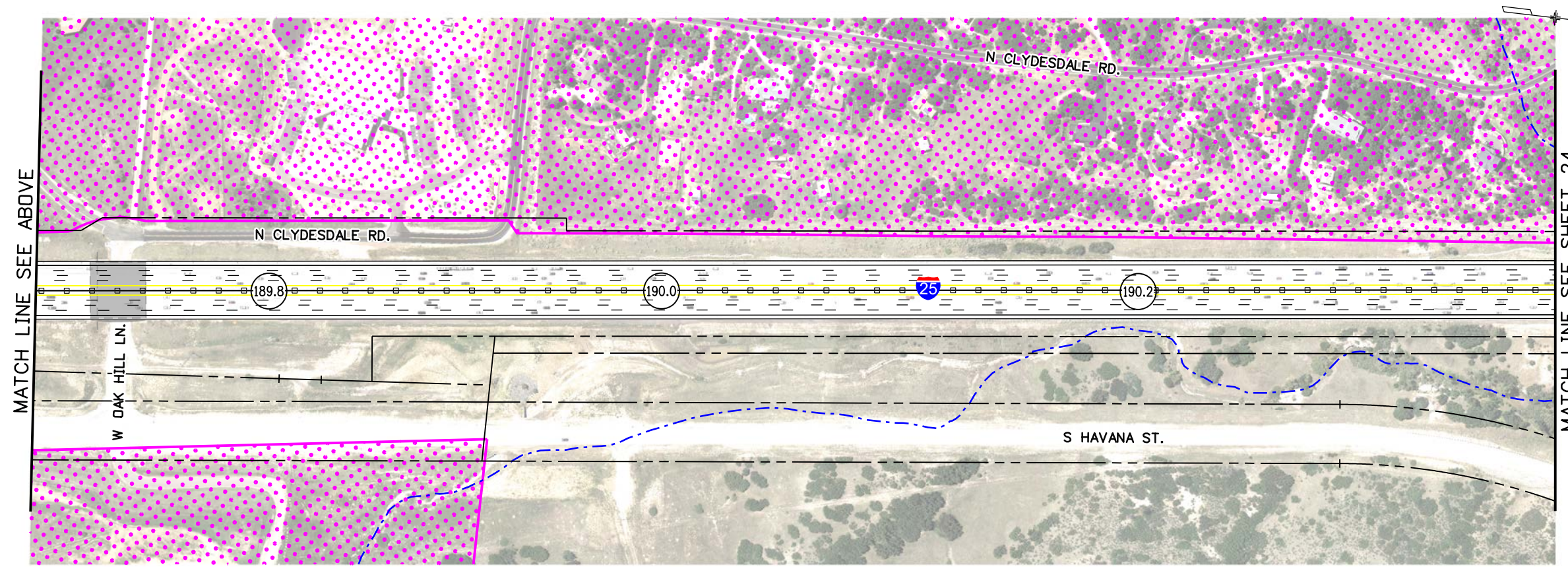

LEGEND:

- MILE POST
- EXISTING PARCEL
- EXISTING RAILROAD
- EXISTING LIGHT RAIL
- FUTURE TRAIL
- EXISTING TRAIL
- EXISTING RETAINING WALL
- EXISTING RIGHT-OF-WAY
- EXISTING GUARDRAIL
- NATIONAL HYDROGRAPHY DATASET FLOWLINE
- EXISTING BRIDGE STRUCTURE
- CONSERVATION EASEMENTS/ OPEN SPACE
- NATIONAL WETLANDS INVENTORY
- 100-YEAR FLOODPLAIN LIMITS
- NOISE SENSITIVE LANDUSE
- RIPARIAN CONSERVATION ZONE



Colorado Department of Transportation
 Arapahoe Residency
 7328 S. Revere Parkway, Suite 204A
 Centennial, CO 80112
 Phone: 303-365-7230 FAX: 303-790-1037
 Region 1 PJN

I-25 PEL: COLORADO SPRINGS DENVER SOUTH CONNECTION
 2040 NO ACTION
 MP 189.0 TO MP 190.4

cm068509 3:30:17 PM pw:\projectwise.ch2m.com\DEN001\Documents\680954 - CDDT 1-25 SOUTH PEL\Work in Progress\CDDT 1-25 SOUTH PEL WIP\21102\Design_CH2M\Level4\Drawings\21102-2040-23_CH2.dgn

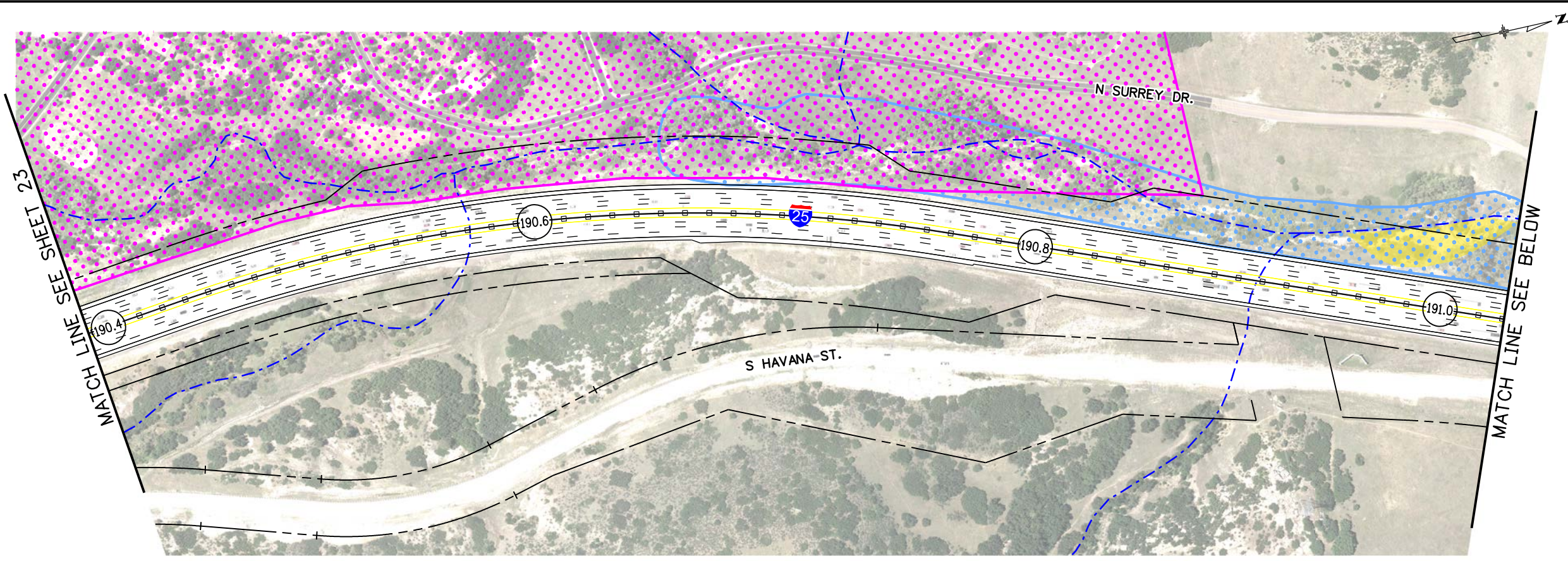

0' 150' 300' 600'

LEGEND:

- (xxx.x) MILE POST
- EXISTING PARCEL
- +--+--+ EXISTING RAILROAD
- +--+--+ EXISTING LIGHT RAIL
- - - - - FUTURE TRAIL
- EXISTING TRAIL
- EXISTING RETAINING WALL
- - - - - EXISTING RIGHT-OF-WAY
- - - - - EXISTING GUARDRAIL
- - - - - NATIONAL HYDROGRAPHY DATASET FLOWLINE
- EXISTING BRIDGE STRUCTURE
- CONSERVATION EASEMENTS/ OPEN SPACE
- NATIONAL WETLANDS INVENTORY
- 100-YEAR FLOODPLAIN LIMITS
- NOISE SENSITIVE LANDUSE
- RIPARIAN CONSERVATION ZONE

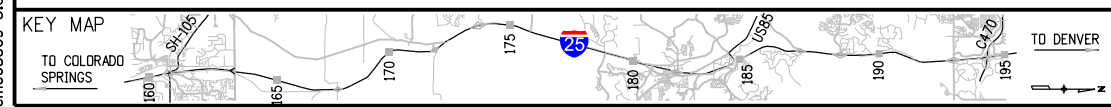
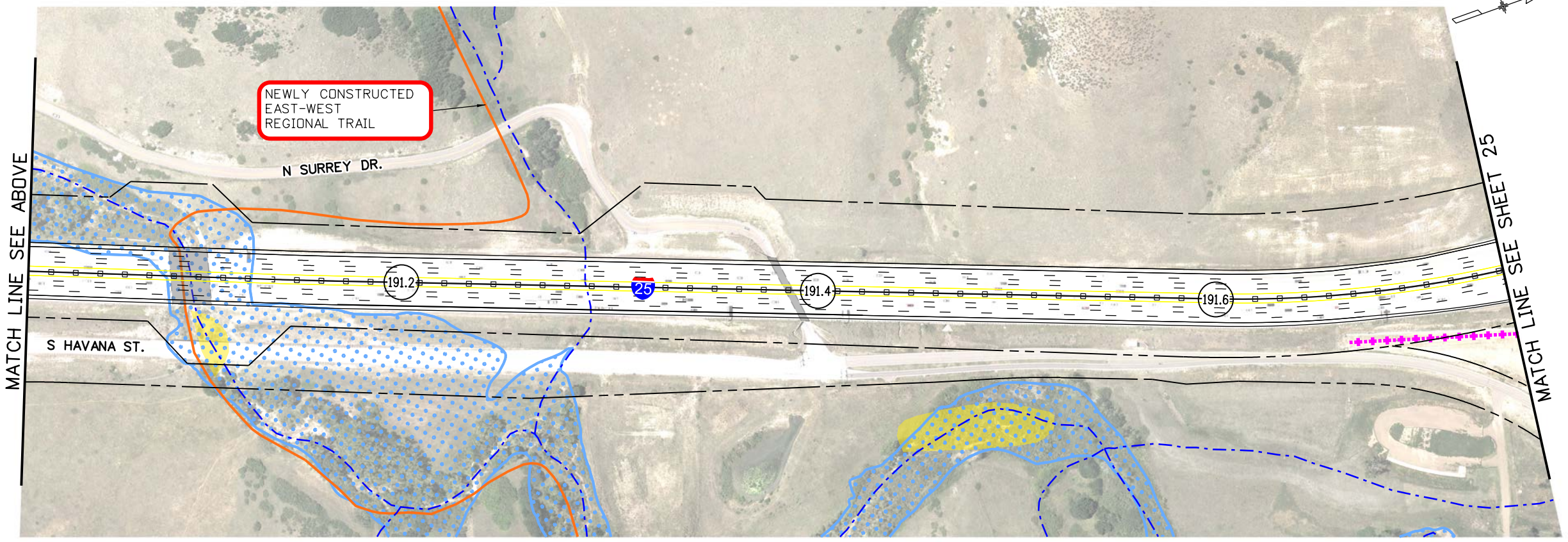

Colorado Department of Transportation
 Arapahoe Residency
 7328 S. Revere Parkway, Suite 204A
 Centennial, CO 80112
 Phone: 303-365-7230 FAX: 303-790-1037
 Region 1 PJN

I-25 PEL: COLORADO SPRINGS DENVER SOUTH CONNECTION
 2040 NO ACTION
 MP 190.4 TO MP 191.7

Sheet Number 24

cm068509 3:34:24 PM pw:\projectwise.ch2m.com\DEN001\Documents\680954 - CDDT I-25 SOUTH PEL Work in Progress\CDDT I-25 SOUTH PEL WIP_21102\Design_CH2M\Level 4 Drawings\21102-2040-24_CH2.dgn

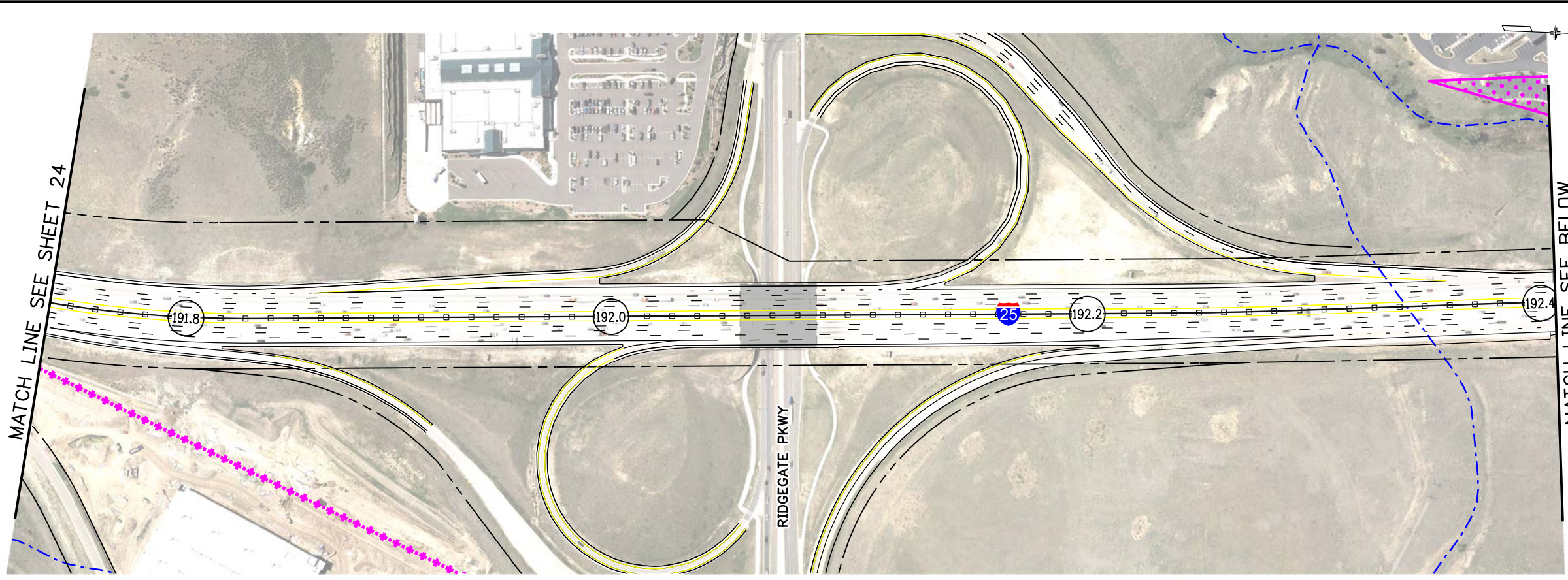

LEGEND:

- (XXX.X) MILE POST
- EXISTING PARCEL
- +--+--+ EXISTING RAILROAD
- +--+--+ EXISTING LIGHT RAIL
- - - - - FUTURE TRAIL
- EXISTING TRAIL
- EXISTING RETAINING WALL
- - - - - EXISTING RIGHT-OF-WAY
- - - - - EXISTING GUARDRAIL
- - - - - NATIONAL HYDROGRAPHY DATASET FLOWLINE
- EXISTING BRIDGE STRUCTURE
- CONSERVATION EASEMENTS/ OPEN SPACE
- NATIONAL WETLANDS INVENTORY
- 100-YEAR FLOODPLAIN LIMITS
- NOISE SENSITIVE LANDUSE
- RIPARIAN CONSERVATION ZONE

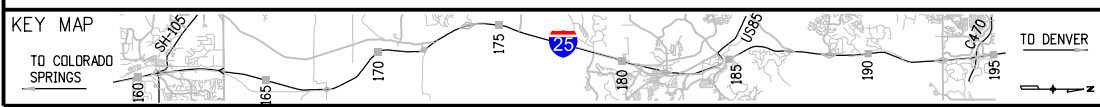
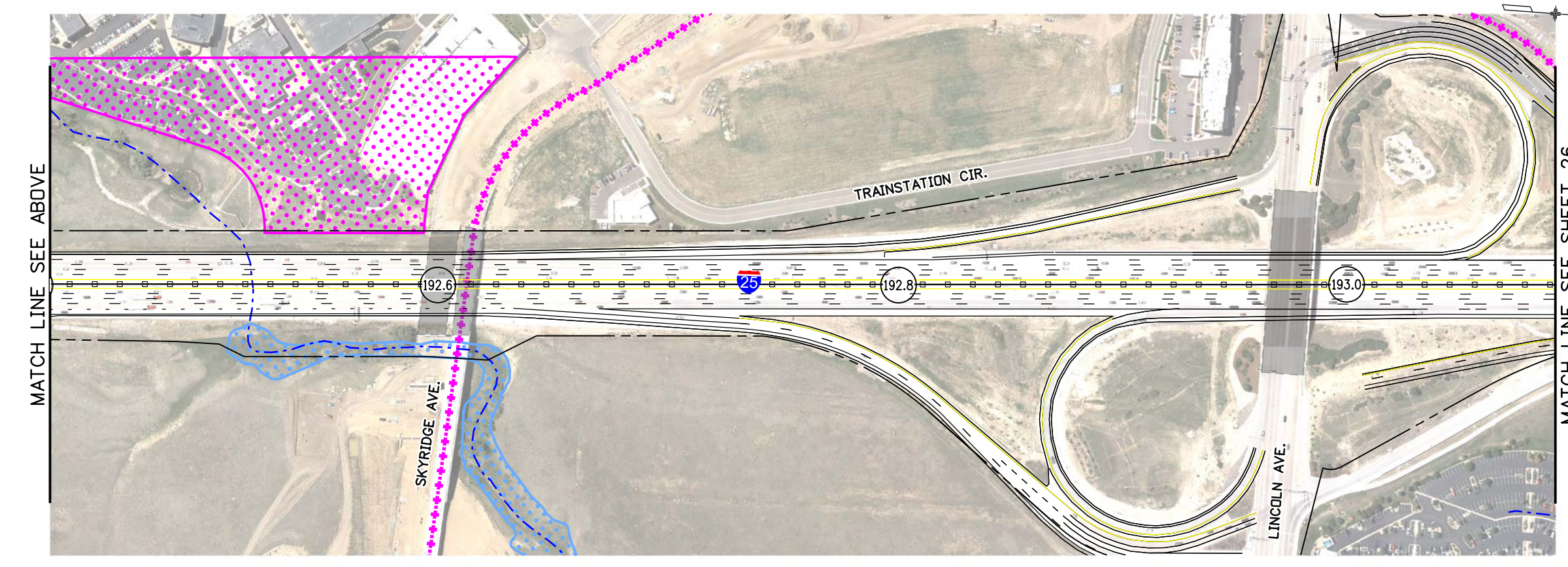

Colorado Department of Transportation
 Arapahoe Residency
 7328 S. Revere Parkway, Suite 204A
 Centennial, CO 80112
 Phone: 303-365-7230 FAX: 303-790-1037
 Region 1 PJN

I-25 PEL: COLORADO SPRINGS DENVER SOUTH CONNECTION
 2040 NO ACTION
 MP 191.7 TO MP 193.1

Sheet Number 25

cm068509 3:38:22 PM pw:\projectwise.ch2m.com\DEN001\Documents\680954 - CDDT 1-25 SOUTH PEL Work in Progress\CDDT 1-25 SOUTH PEL WIP_21102_Design_CH2M\Level 4 Drawings\21102-2040-25_CH2.dgn

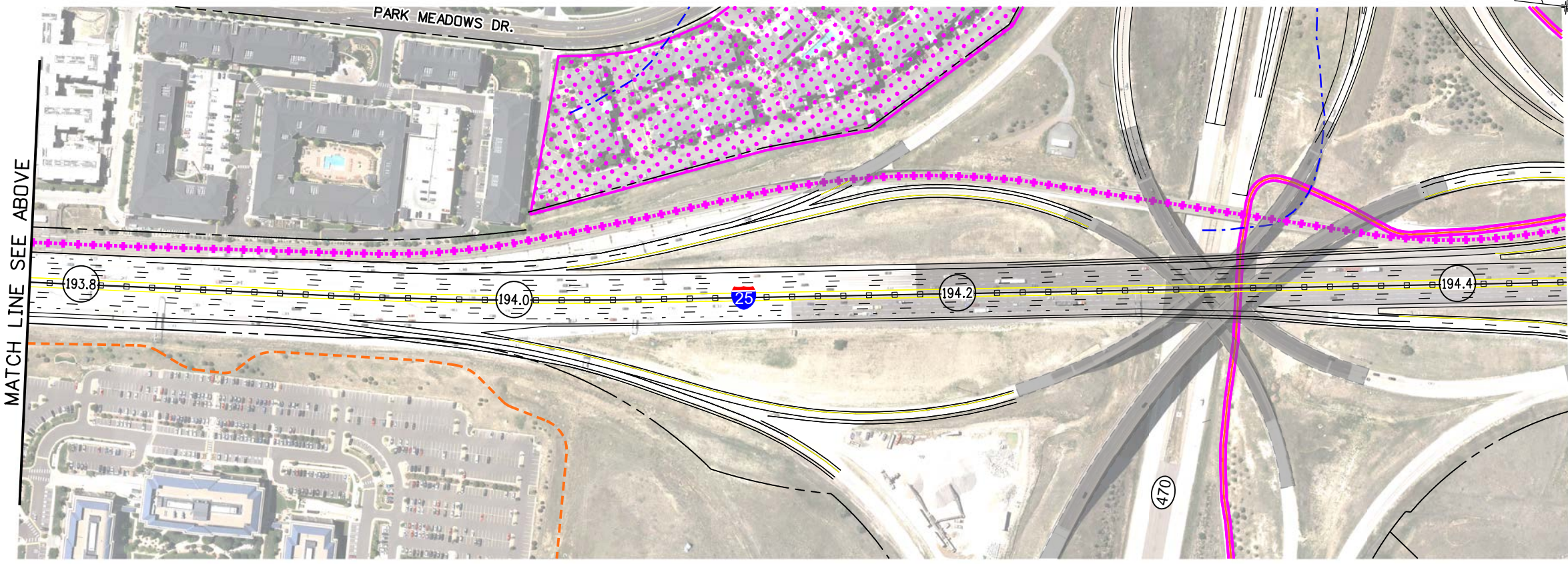
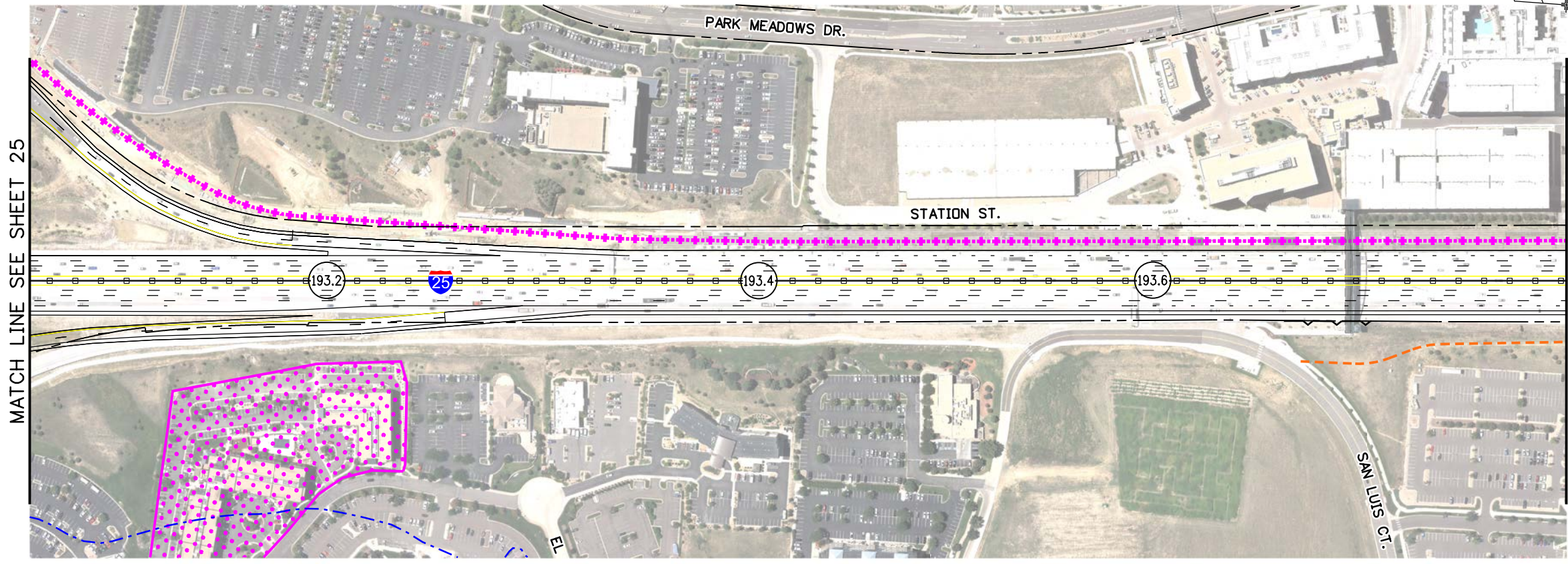

LEGEND:

- MILE POST
- EXISTING PARCEL
- EXISTING RAILROAD
- EXISTING LIGHT RAIL
- FUTURE TRAIL
- EXISTING TRAIL
- EXISTING RETAINING WALL
- EXISTING RIGHT-OF-WAY
- EXISTING GUARDRAIL
- NATIONAL HYDROGRAPHY DATASET FLOWLINE
- EXISTING BRIDGE STRUCTURE
- CONSERVATION EASEMENTS/ OPEN SPACE
- NATIONAL WETLANDS INVENTORY
- 100-YEAR FLOODPLAIN LIMITS
- NOISE SENSITIVE LANDUSE
- RIPARIAN CONSERVATION ZONE

MATCH LINE SEE SHEET 25

MATCH LINE SEE BELOW

MATCH LINE SEE ABOVE



Colorado Department of Transportation
 Arapahoe Residency
 7328 S. Revere Parkway, Suite 204A
 Centennial, CO 80112
 Phone: 303-365-7230 FAX: 303-790-1037
 Region 1 PJN

I-25 PEL: COLORADO SPRINGS DENVER SOUTH CONNECTION
 2040 NO ACTION
 MP 193.1 TO MP 194.4

Sheet Number 26



I-25 PEL: Colorado Springs Denver South Connection

I-25 Mainline Recommendation

**Extend Express Lane in Gap North to C/E-470 and Add One Travel Lane
from SH 105 to C/E-470**



I-25 PEL: Colorado Springs Denver South Connection

I-25 Mainline Recommendation

Extend Express Lane in Gap North to C/E-470 and Add One Travel Lane from SH 105 to C/E-470

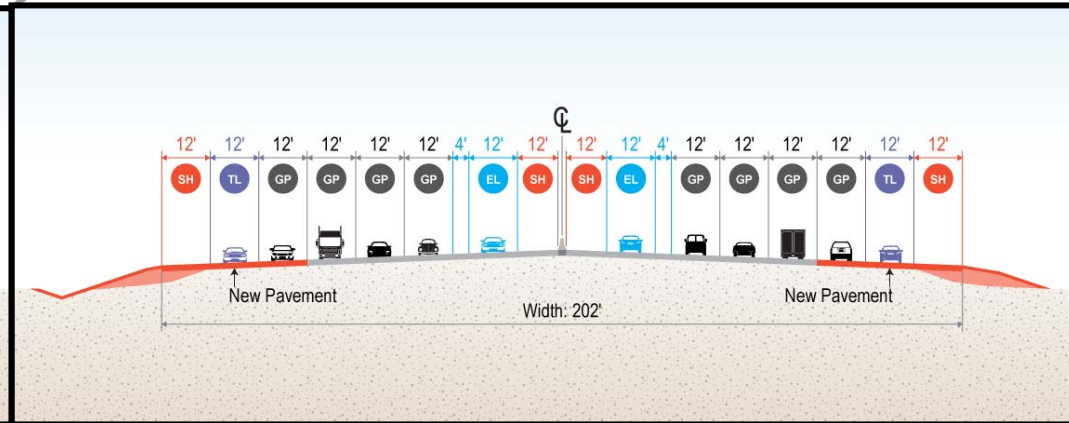
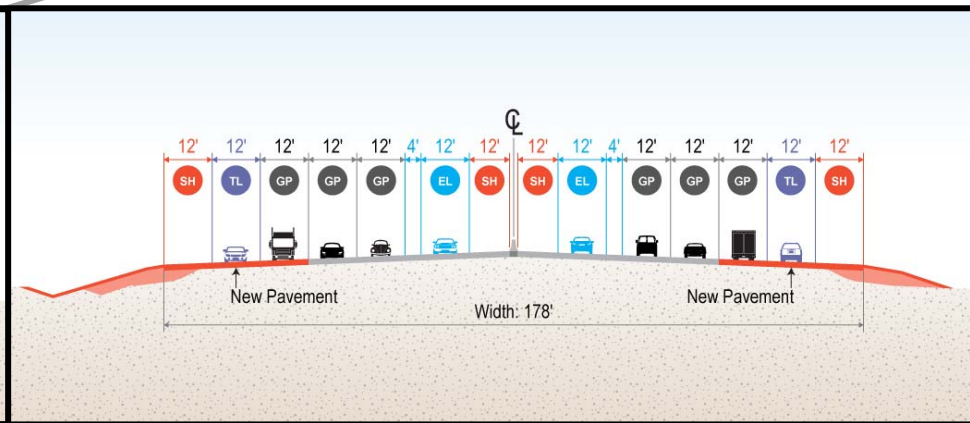
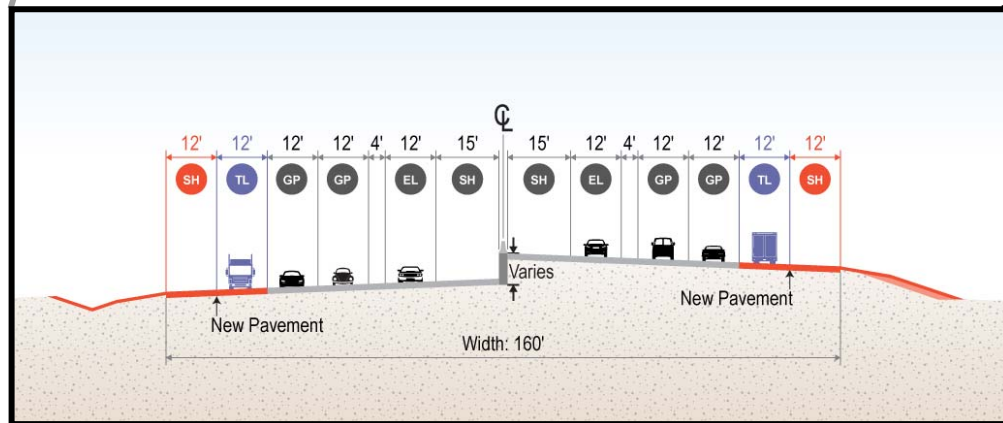
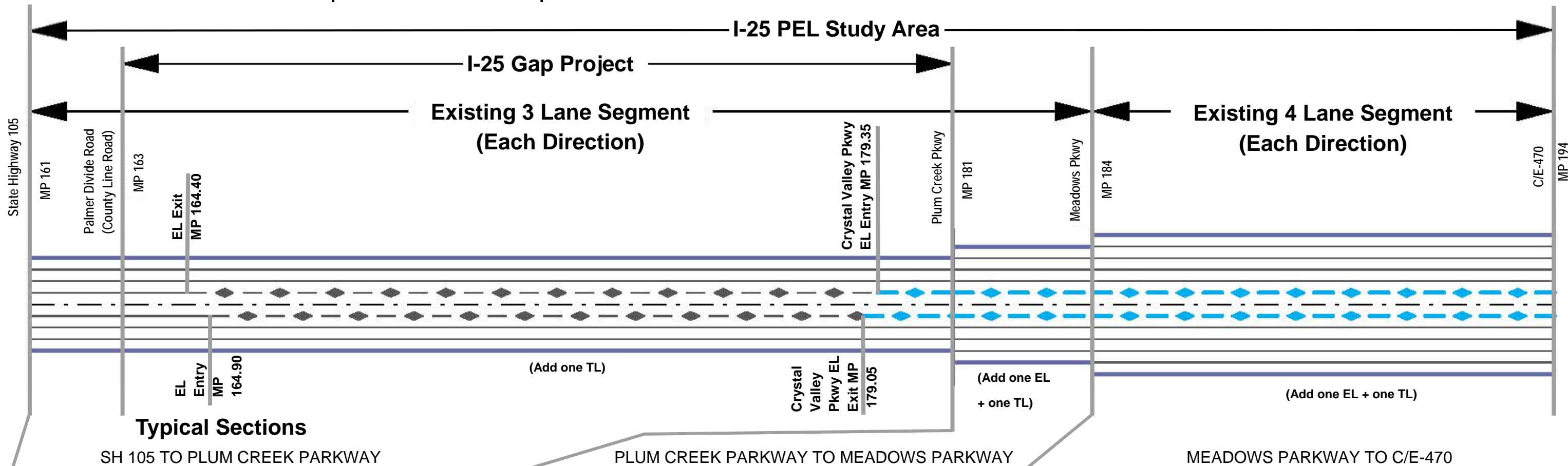

- Notes:**
- I-25 Gap project includes one southbound auxiliary lane between (Sky View Lane and Spruce Mountain Road), and one southbound truck climbing lane between MP 166.86 and 162.00.
 - I-25 Mainline Recommendation north of the Gap Project includes one auxiliary lane between: Crystal Valley Parkway and Plum Creek Parkway, Plum Creek Parkway to Wolfensberger Road, and Wolfensberger Road to Meadows Parkway (both directions).
 - New pavement width may require a full reconstruction of existing shoulders to accept new travel lane traffic.
 - Lane configuration diagram does not show lane drops needed for transition to existing number of lanes at each end of the Study Area.

Number of Lanes	GP	EL	TL	Total
North of Meadows/Founders Parkway	4	1	1	6
Plum Creek Parkway to Meadows/Founders Parkway	3	1	1	5
Palmer Divide Road to Plum Creek Parkway (Gap)	2	1	1	4
SH 105 to Palmer Creek Road (Gap)	3	0	1	4

Legend

- - - I-25 Centerline
- Existing General Purpose Lane
- Existing Express Lane (constructed as part of Gap project)
- Added Travel Lane
- Added Express Lane
- SH Existing Shoulder
- EL Existing Express Lane
- GP Existing General Purpose Lane
- SH Added Shoulder
- TL Added Travel Lane
- EL Added Express Lane

I-25 MAINLINE RECOMMENDATION

SH105 TO PLUM CREEK

Express Lane ends at MP 164.40 (South of this location the Express Lane and striped buffer is transitioned to a GP Lane)

Express Lane begins at MP 164.90 (South of this location the Express Lane and striped buffer is transitioned to a GP Lane)

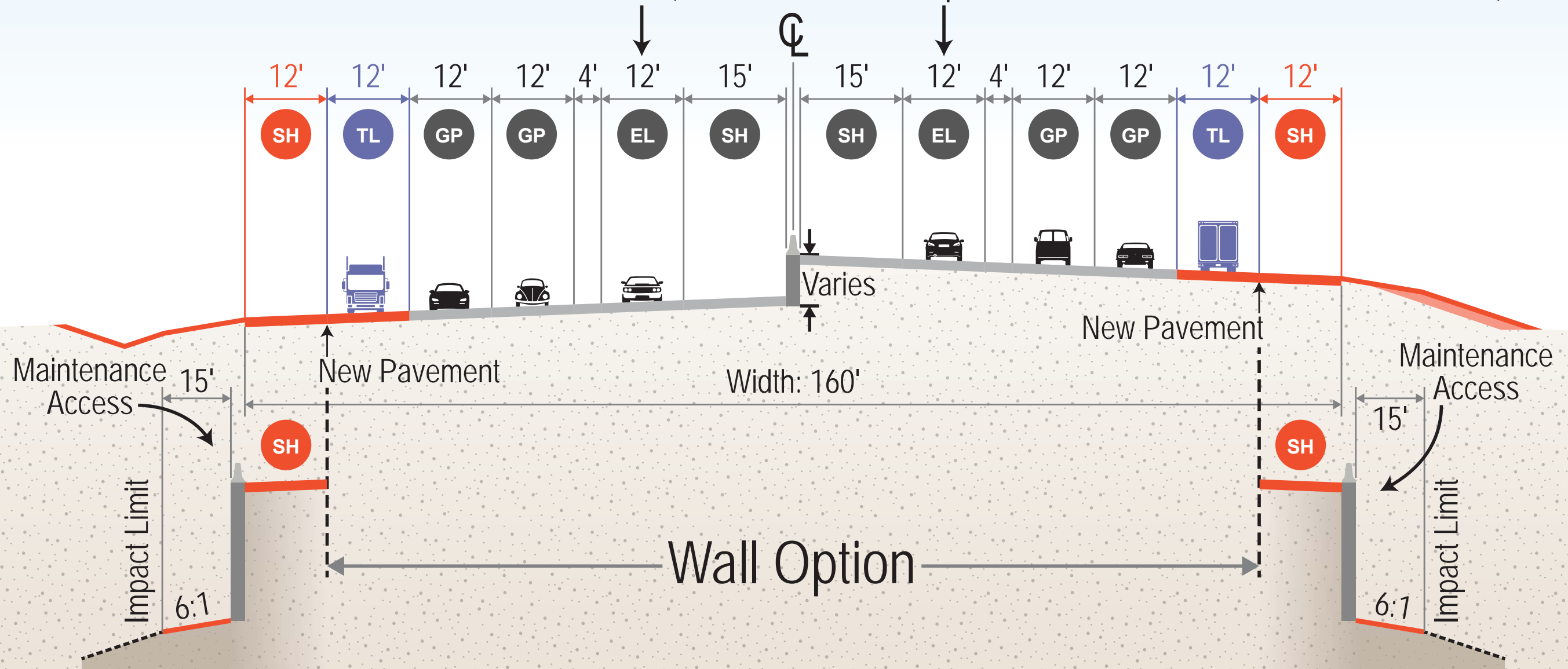

I-25 MAINLINE RECOMMENDATION

PLUM CREEK TO MEADOWS

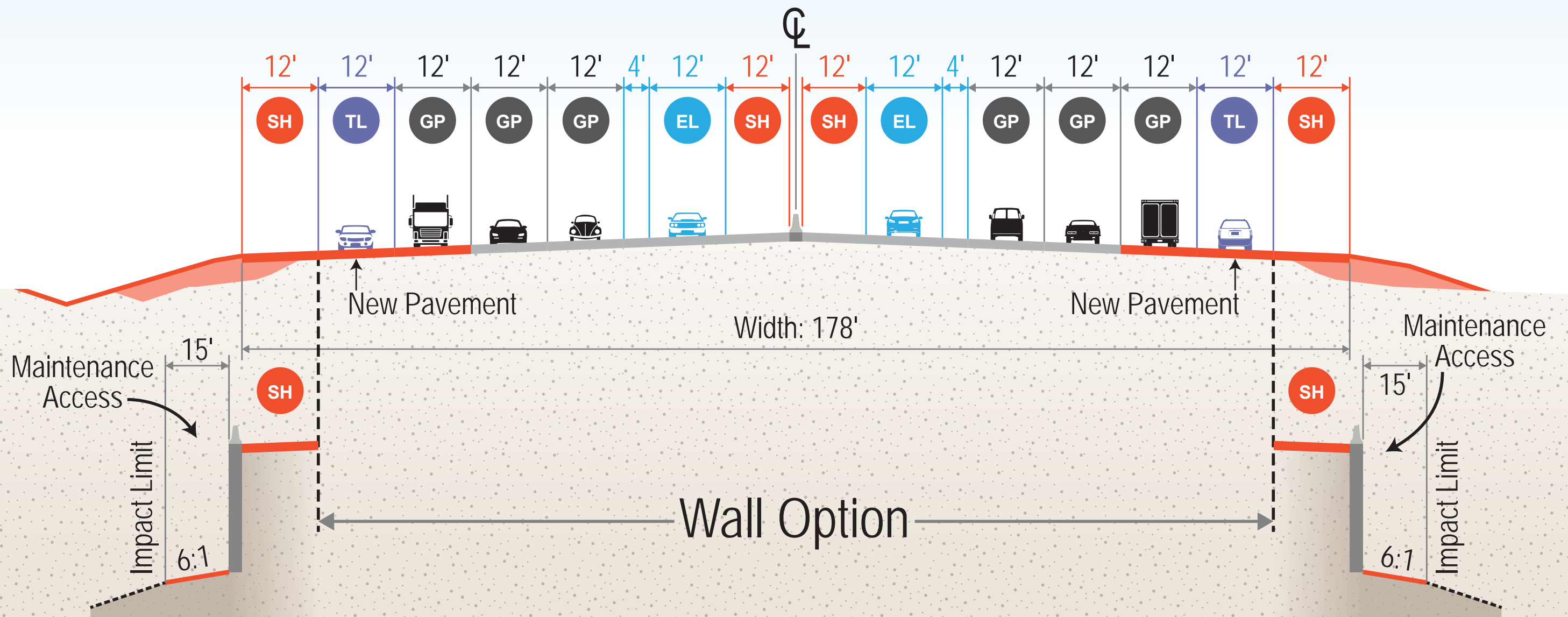

I-25 MAINLINE RECOMMENDATION

NORTH OF MEADOWS

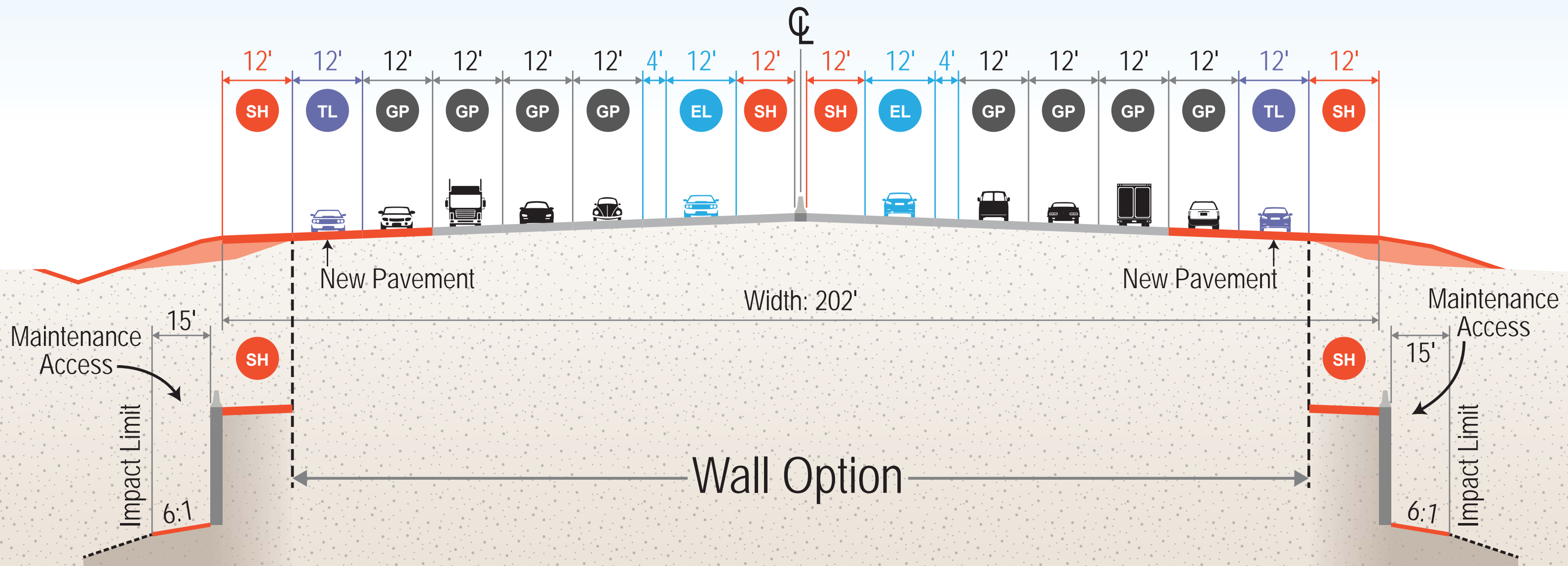

tmlle20 4:40:07 PM p:\projectwise\ch2m\com\DEN001\Documents\680954 - CDDT 1-25 SOUTH PEL\Work in Progress\CDDT 1-25 SOUTH PEL\WIP\21102\Design_CH2M_Level4\Drawings\21102-MAIN-RECO1_CH2.dgn

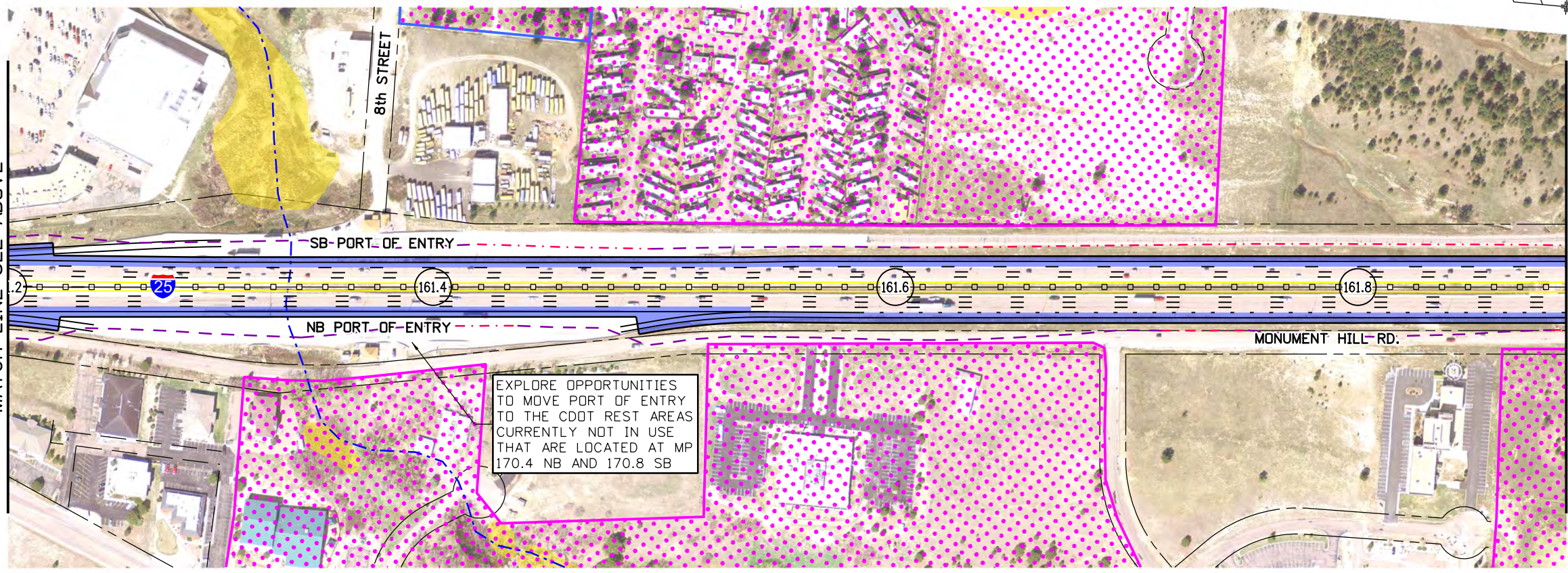
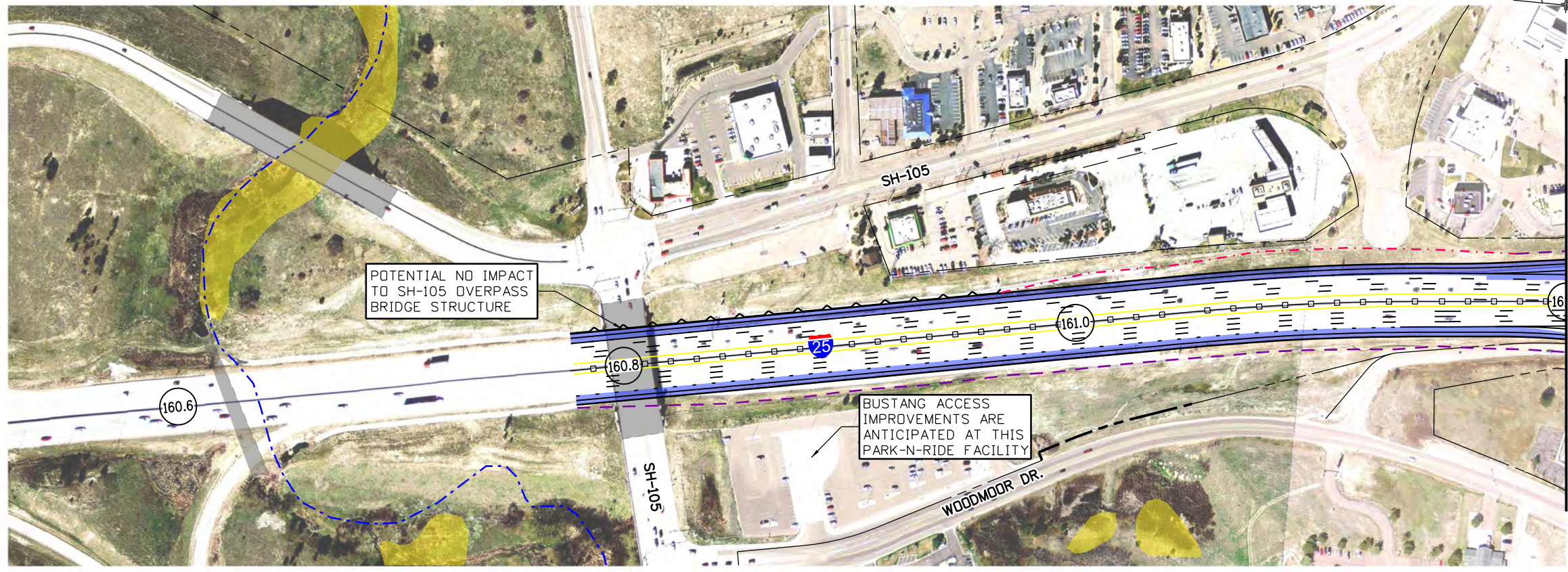

LEGEND:

- XXX.X MILE POST
- TOP OF CUT
- .-.- TOE OF FILL
- EXISTING PARCEL
- EXISTING RAILROAD
- +++++ EXISTING LIGHT RAIL
- FUTURE TRAIL
- EXISTING TRAIL
- RETAINING WALL
- EXISTING RIGHT-OF-WAY
- EXISTING GUARDRAIL
- PROPOSED GUARDRAIL
- NATIONAL HYDROGRAPHY DATASET FLOWLINE
- EXISTING BRIDGE STRUCTURE
- NEW STRUCTURE
- WIDEN STRUCTURE
- REPLACE STRUCTURE
- NEW PAVEMENT
- CONSERVATION EASEMENTS/ OPEN SPACE
- NATIONAL WETLANDS INVENTORY
- 100-YEAR FLOODPLAIN LIMITS
- NOISE SENSITIVE LANDUSE
- RIPARIAN CONSERVATION ZONE

MATCH LINE SEE BELOW

MATCH LINE SEE SHEET 6

MATCH LINE SEE ABOVE

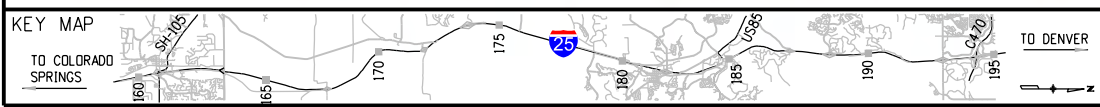

Colorado Department of Transportation
 Arapahoe Residency
 7328 S. Revere Parkway, Suite 204A
 Centennial, CO 80112
 Phone: 303-365-7230 FAX: 303-790-1037
Region 1

I-25 PEL: COLORADO SPRINGS DENVER SOUTH CONNECTION
I-25 MAINLINE RECOMMENDATION
MP 160.6 TO MP 161.9

\\projectwise.ch2m.com\DEN001\Documents\680954 - CDDT 1-25 SOUTH PEL\Work in Progress\CDDT 1-25 SOUTH PEL\21102\Design_CH2M\Level 4\Drawings\21102-MAIN-REC02 - CH2.dgn

MATCH LINE SEE SHEET 5

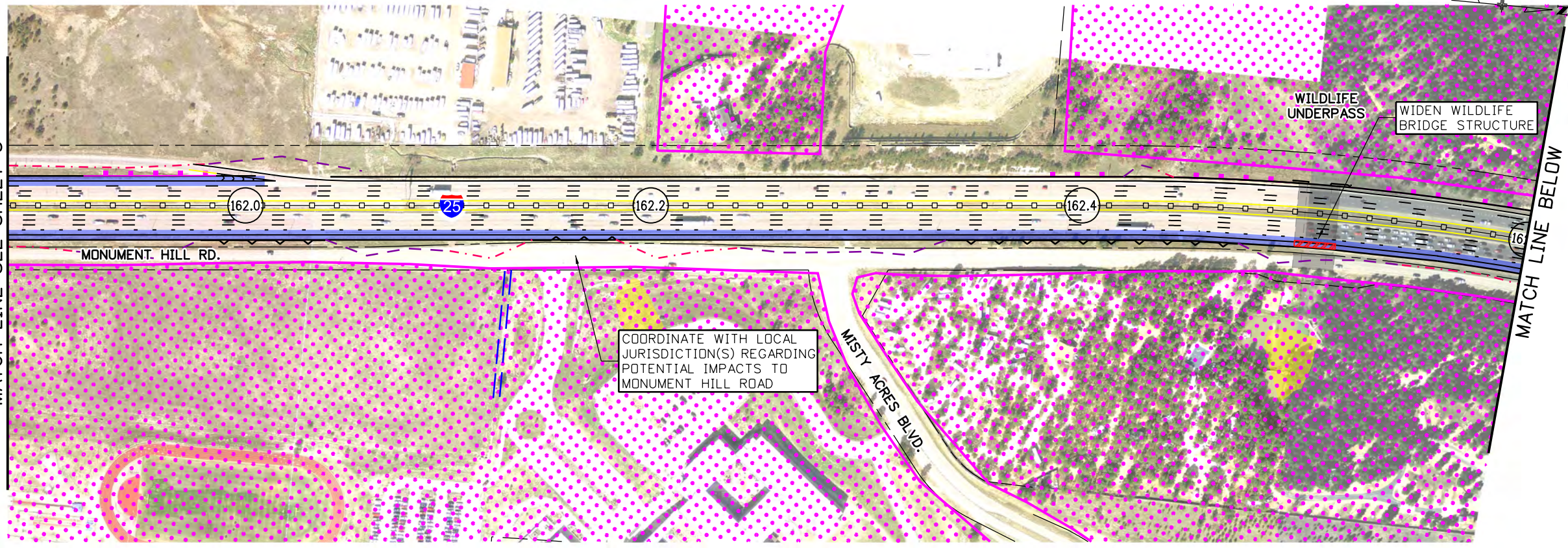

LEGEND:

- (XXX.X) MILE POST
- - - - - TOP OF CUT
- . - . - . TOE OF FILL
- - - - - EXISTING PARCEL
- + - + - + - EXISTING RAILROAD
- + - + - + - EXISTING LIGHT RAIL
- - - - - FUTURE TRAIL
- - - - - EXISTING TRAIL
- - - - - RETAINING WALL
- - - - - EXISTING RIGHT-OF-WAY
- - - - - EXISTING GUARDRAIL
- - - - - PROPOSED GUARDRAIL
- - - - - NATIONAL HYDROGRAPHY DATASET FLOWLINE
- EXISTING BRIDGE STRUCTURE
- NEW STRUCTURE
- WIDEN STRUCTURE
- REPLACE STRUCTURE
- NEW PAVEMENT
- CONSERVATION EASEMENTS/ OPEN SPACE
- NATIONAL WETLANDS INVENTORY
- 100-YEAR FLOODPLAIN LIMITS
- NOISE SENSITIVE LANDUSE
- RIPARIAN CONSERVATION ZONE

MATCH LINE ABOVE

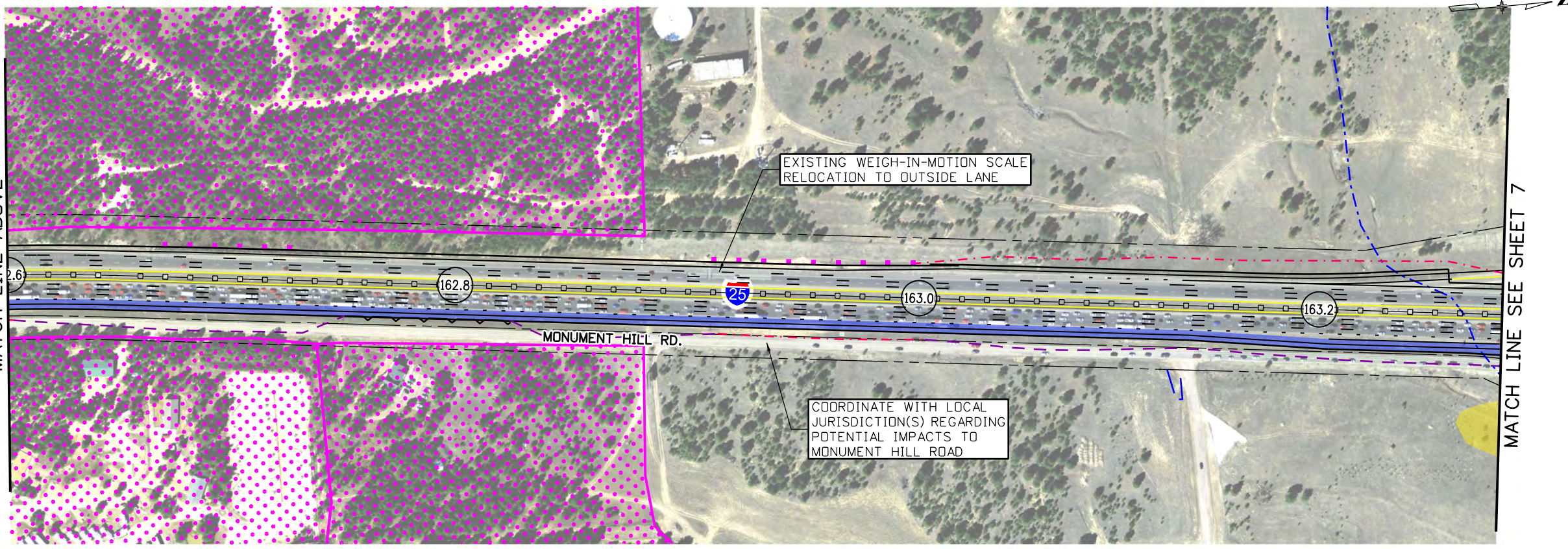

MATCH LINE SEE SHEET 7

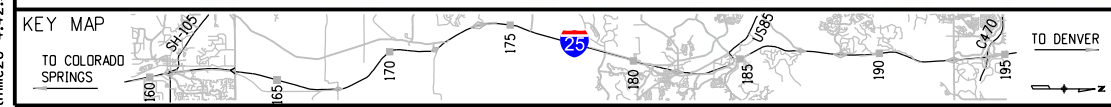

Colorado Department of Transportation
 Arapahoe Residency
 7328 S. Revere Parkway, Suite 204A
 Centennial, CO 80112
 Phone: 303-365-7230 FAX: 303-790-1037
 Region 1

PJN

I-25 PEL: COLORADO SPRINGS DENVER SOUTH CONNECTION
 I-25 MAINLINE RECOMMENDATION
 MP 161.9 TO MP 163.3

Sheet Number

6

tmlle20 4:44:48 PM p:\projectwise\ch2m.com\DEN001\Documents\680954 - CDDT 1-25 SOUTH PEL\Work in Progress\CDDT 1-25 SOUTH PEL WIP\21102\Design_CH2M\Level4\Drawings\21102-MAIN-RECO3_CH2.dgn

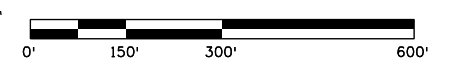
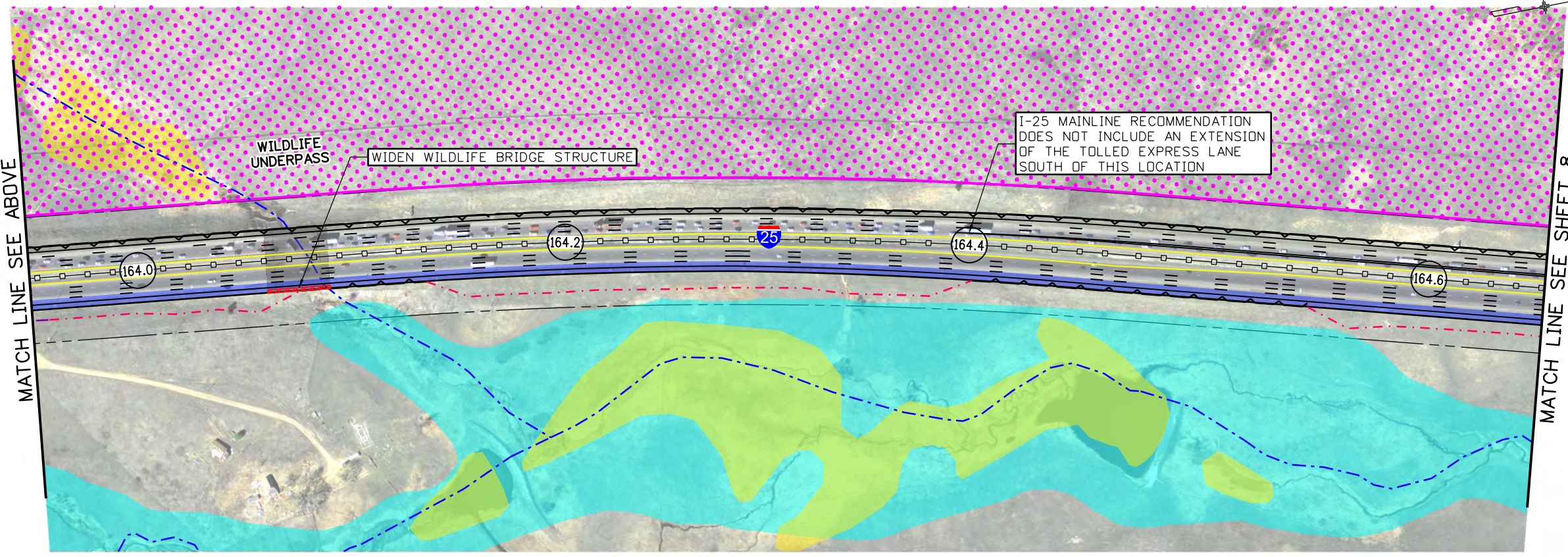
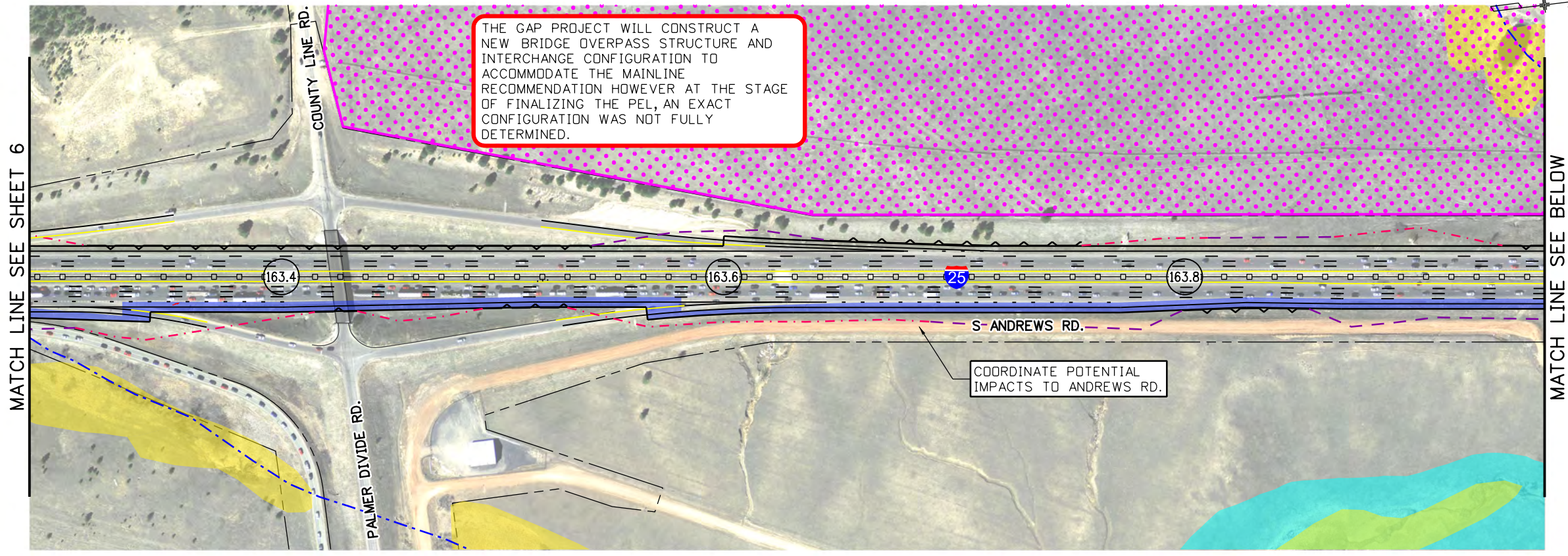

- LEGEND:**
- XXX.X MILE POST
 - TOP OF CUT
 - TOE OF FILL
 - EXISTING PARCEL
 - EXISTING RAILROAD
 - EXISTING LIGHT RAIL
 - FUTURE TRAIL
 - EXISTING TRAIL
 - RETAINING WALL
 - EXISTING RIGHT-OF-WAY
 - EXISTING GUARDRAIL
 - PROPOSED GUARDRAIL
 - NATIONAL HYDROGRAPHY DATASET FLOWLINE
 - EXISTING BRIDGE STRUCTURE
 - NEW STRUCTURE
 - WIDEN STRUCTURE
 - REPLACE STRUCTURE
 - NEW PAVEMENT
 - CONSERVATION EASEMENTS/ OPEN SPACE
 - NATIONAL WETLANDS INVENTORY
 - 100-YEAR FLOODPLAIN LIMITS
 - NOISE SENSITIVE LANDUSE
 - RIPARIAN CONSERVATION ZONE

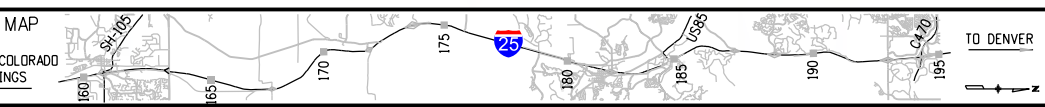

Colorado Department of Transportation
 Arapahoe Residency
 7328 S. Revere Parkway, Suite 204A
 Centennial, CO 80112
 Phone: 303-365-7230 FAX: 303-790-1037
Region 1

I-25 PEL: COLORADO SPRINGS DENVER SOUTH CONNECTION
I-25 MAINLINE RECOMMENDATION
MP 163.3 TO MP 164.7

Sheet Number 7

\\projectwise.ch2m.com\DEN001\Documents\680954 - CDDT I-25 SOUTH PEL\Work in Progress\CDDT I-25 SOUTH PEL WIP\21102\Design_CH2M\Level4\Drawings\21102-MAIN-REC04_CH2.dgn

MATCH LINE SEE SHEET 7

MATCH LINE SEE ABOVE

MATCH LINE SEE BELOW

MATCH LINE SEE SHEET 9



LEGEND:

- (XXX.X) MILE POST
- - - - - TOP OF CUT
- · - · - · - TOE OF FILL
- - - - - EXISTING PARCEL
- + + + + - EXISTING RAILROAD
- + + + + - EXISTING LIGHT RAIL
- - - - - FUTURE TRAIL
- - - - - EXISTING TRAIL
- - - - - RETAINING WALL
- - - - - EXISTING RIGHT-OF-WAY
- - - - - EXISTING GUARDRAIL
- - - - - PROPOSED GUARDRAIL
- - - - - NATIONAL HYDROGRAPHY DATASET FLOWLINE
- - - - - EXISTING BRIDGE STRUCTURE
- - - - - NEW STRUCTURE
- - - - - WIDEN STRUCTURE
- - - - - REPLACE STRUCTURE
- NEW PAVEMENT
- CONSERVATION EASEMENTS/ OPEN SPACE
- NATIONAL WETLANDS INVENTORY
- 100-YEAR FLOODPLAIN LIMITS
- NOISE SENSITIVE LANDUSE
- RIPARIAN CONSERVATION ZONE

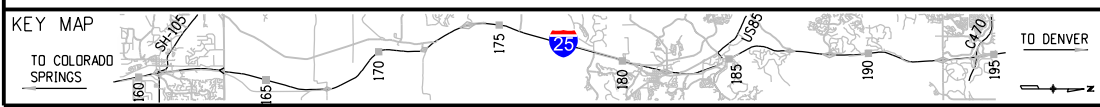
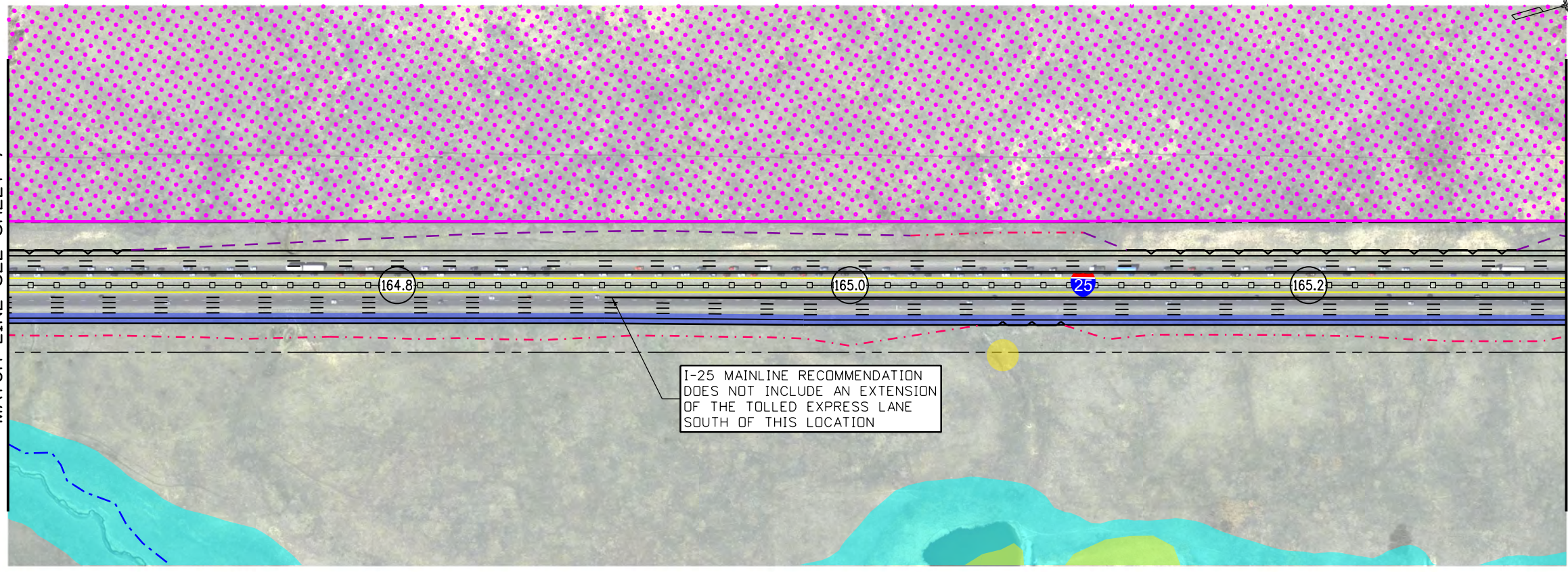

Colorado Department of Transportation
 Arapahoe Residency
 7328 S. Revere Parkway, Suite 204A
 Centennial, CO 80112
 Phone: 303-365-7230 FAX: 303-790-1037
 Region 1 PJN

I-25 PEL: COLORADO SPRINGS DENVER SOUTH CONNECTION
 I-25 MAINLINE RECOMMENDATION
 MP 164.7 TO MP 166.0

tmlle20 4:49:10 PM pwr:\project\wise.ch2m.com\DEN001\Documents\680954 - CDDT I-25 SOUTH PEL\Work in Progress\CDDT I-25 SOUTH PEL\WIP\21102\Design_CH2M\Level 4\Drawings\21102-MAIN-REC05_CH2.dgn

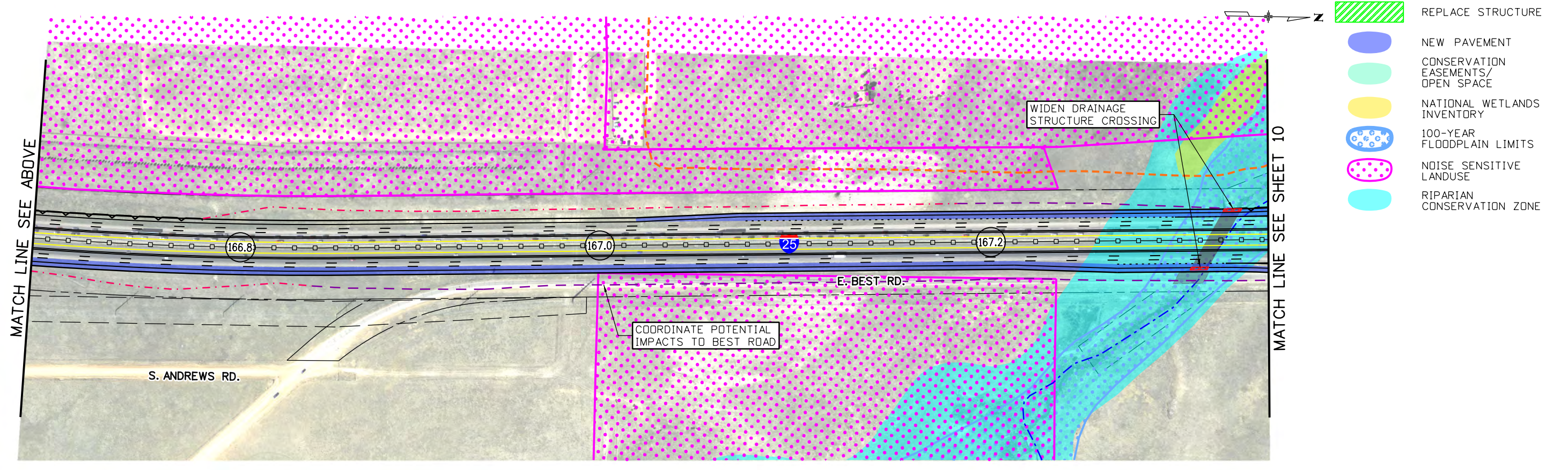
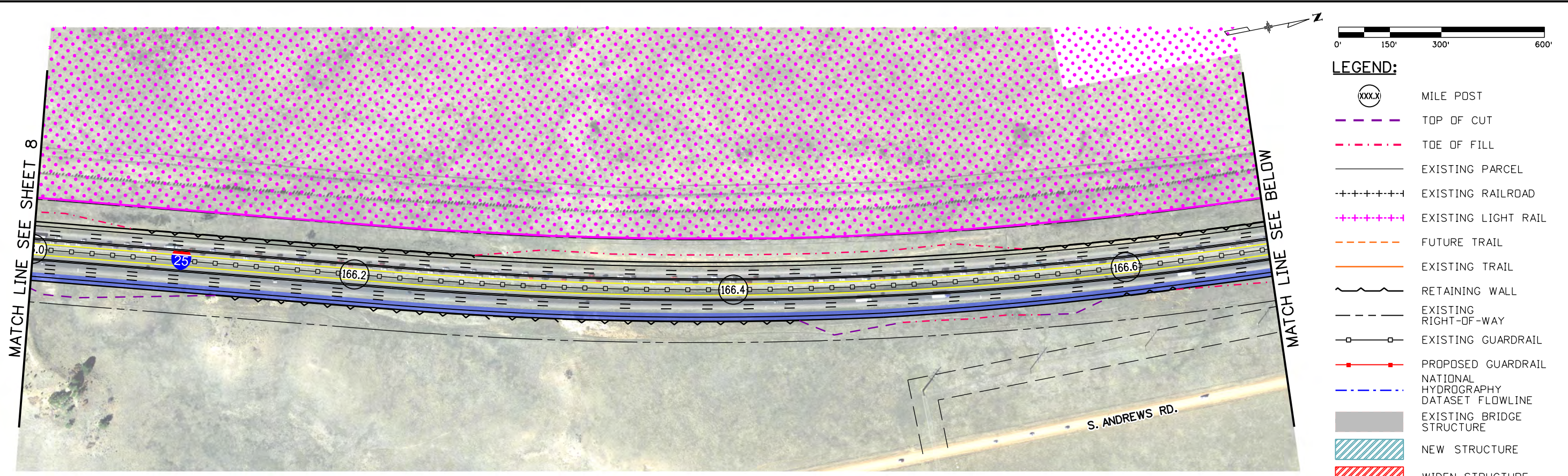

- LEGEND:**
- XXX.X MILE POST
 - TOP OF CUT
 - TOE OF FILL
 - EXISTING PARCEL
 - EXISTING RAILROAD
 - EXISTING LIGHT RAIL
 - FUTURE TRAIL
 - EXISTING TRAIL
 - RETAINING WALL
 - EXISTING RIGHT-OF-WAY
 - EXISTING GUARDRAIL
 - PROPOSED GUARDRAIL
 - NATIONAL HYDROGRAPHY DATASET FLOWLINE
 - EXISTING BRIDGE STRUCTURE
 - NEW STRUCTURE
 - WIDEN STRUCTURE
 - REPLACE STRUCTURE
 - NEW PAVEMENT
 - CONSERVATION EASEMENTS/ OPEN SPACE
 - NATIONAL WETLANDS INVENTORY
 - 100-YEAR FLOODPLAIN LIMITS
 - NOISE SENSITIVE LANDUSE
 - RIPARIAN CONSERVATION ZONE

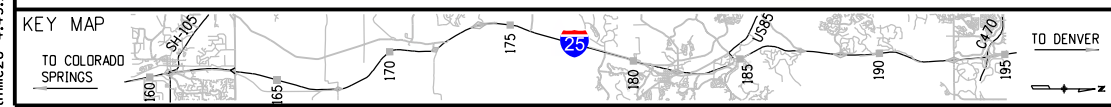

Colorado Department of Transportation
 Arapahoe Residency
 7328 S. Revere Parkway, Suite 204A
 Centennial, CO 80112
 Phone: 303-365-7230 FAX: 303-790-1037
Region 1

I-25 PEL: COLORADO SPRINGS DENVER SOUTH CONNECTION
I-25 MAINLINE RECOMMENDATION
MP 166.0 TO MP 167.3

tmlle20 4:51:14 PM pw:\projectwise.ch2m.com\DEN001\Documents\680954 - CDDT 1-25 SOUTH PEL\Work in Progress\CDDT 1-25 SOUTH PEL WIP\21102\Design_CH2M\Level 4\Drawings\21102-MAIN-REC06-CH2.dgn

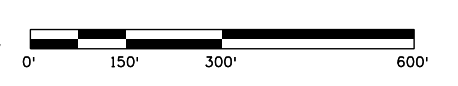
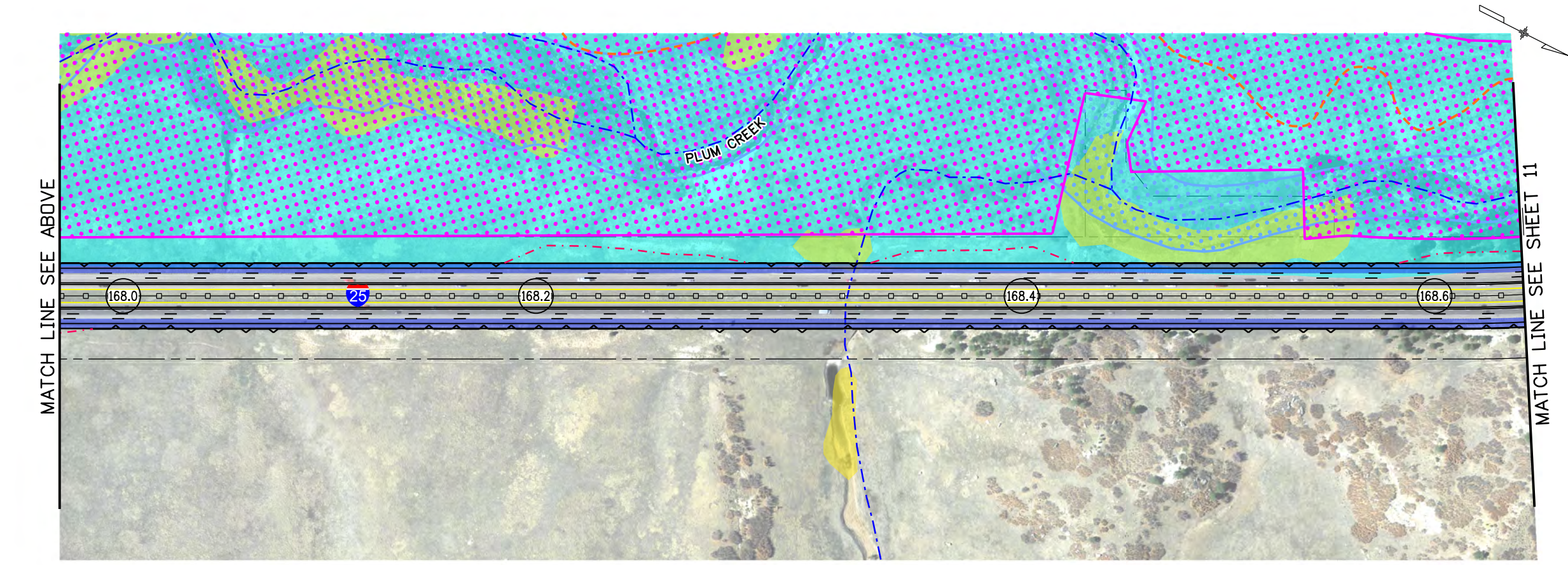
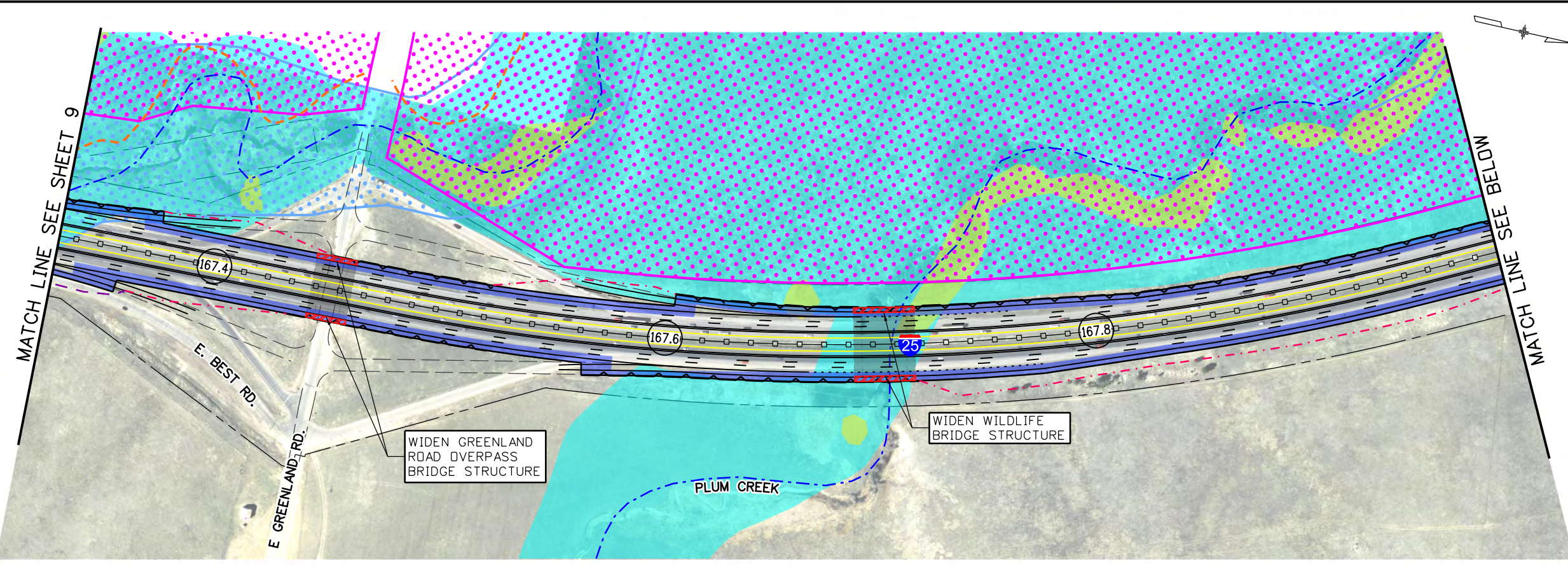

- LEGEND:**
- XXX.X MILE POST
 - TOP OF CUT
 - TOE OF FILL
 - EXISTING PARCEL
 - EXISTING RAILROAD
 - EXISTING LIGHT RAIL
 - FUTURE TRAIL
 - EXISTING TRAIL
 - RETAINING WALL
 - EXISTING RIGHT-OF-WAY
 - EXISTING GUARDRAIL
 - PROPOSED GUARDRAIL
 - NATIONAL HYDROGRAPHY DATASET FLOWLINE
 - EXISTING BRIDGE STRUCTURE
 - NEW STRUCTURE
 - WIDEN STRUCTURE
 - REPLACE STRUCTURE
 - NEW PAVEMENT
 - CONSERVATION EASEMENTS/ OPEN SPACE
 - NATIONAL WETLANDS INVENTORY
 - 100-YEAR FLOODPLAIN LIMITS
 - NOISE SENSITIVE LANDUSE
 - RIPARIAN CONSERVATION ZONE

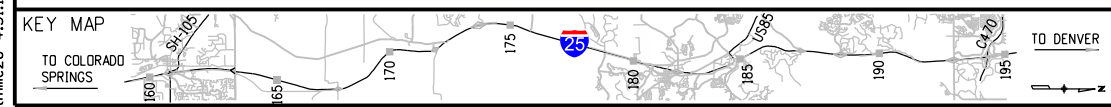

Colorado Department of Transportation
 Arapahoe Residency
 7328 S. Revere Parkway, Suite 204A
 Centennial, CO 80112
 Phone: 303-365-7230 FAX: 303-790-1037
Region 1

PJN

I-25 PEL: COLORADO SPRINGS DENVER SOUTH CONNECTION
I-25 MAINLINE RECOMMENDATION
MP 167.3 TO MP 168.6

Sheet Number 10

\\projectwise.ch2m.com\DEN001\Documents\680954 - CDDT I-25 SOUTH PEL\Work in Progress\CDDT I-25 SOUTH PEL WIP\21102\Design_CH2M\Level 4\Drawings\21102-MAIN-REC07 - CH2.dgn

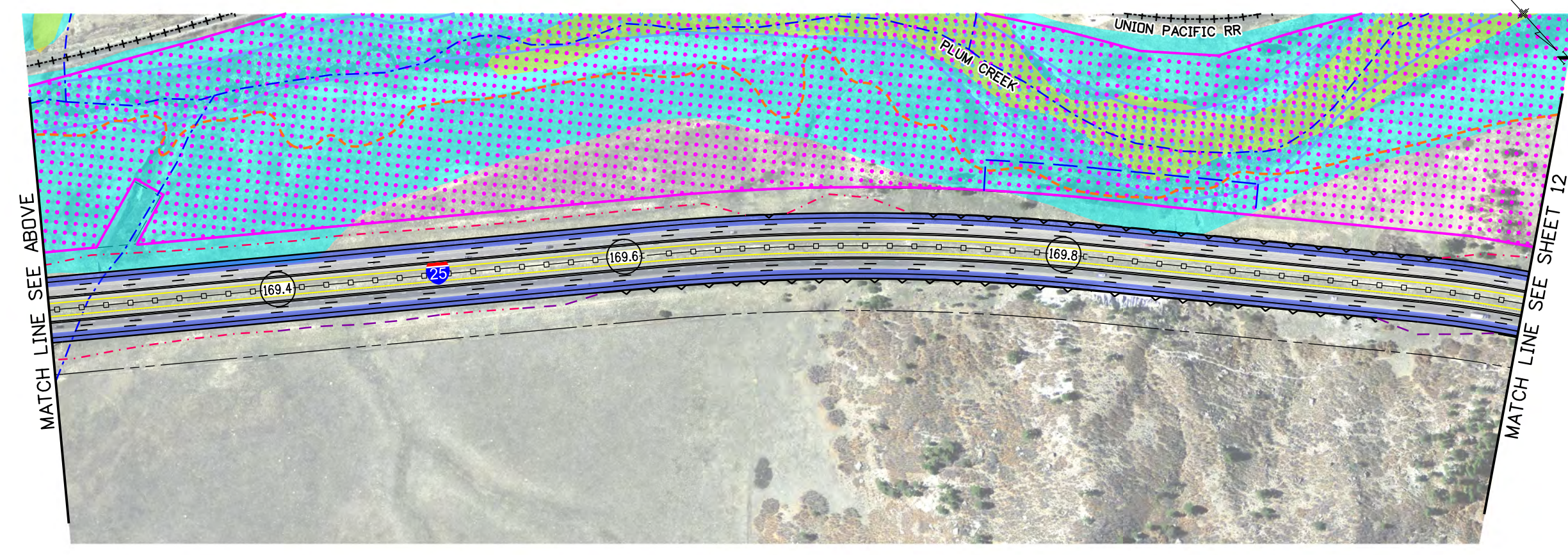
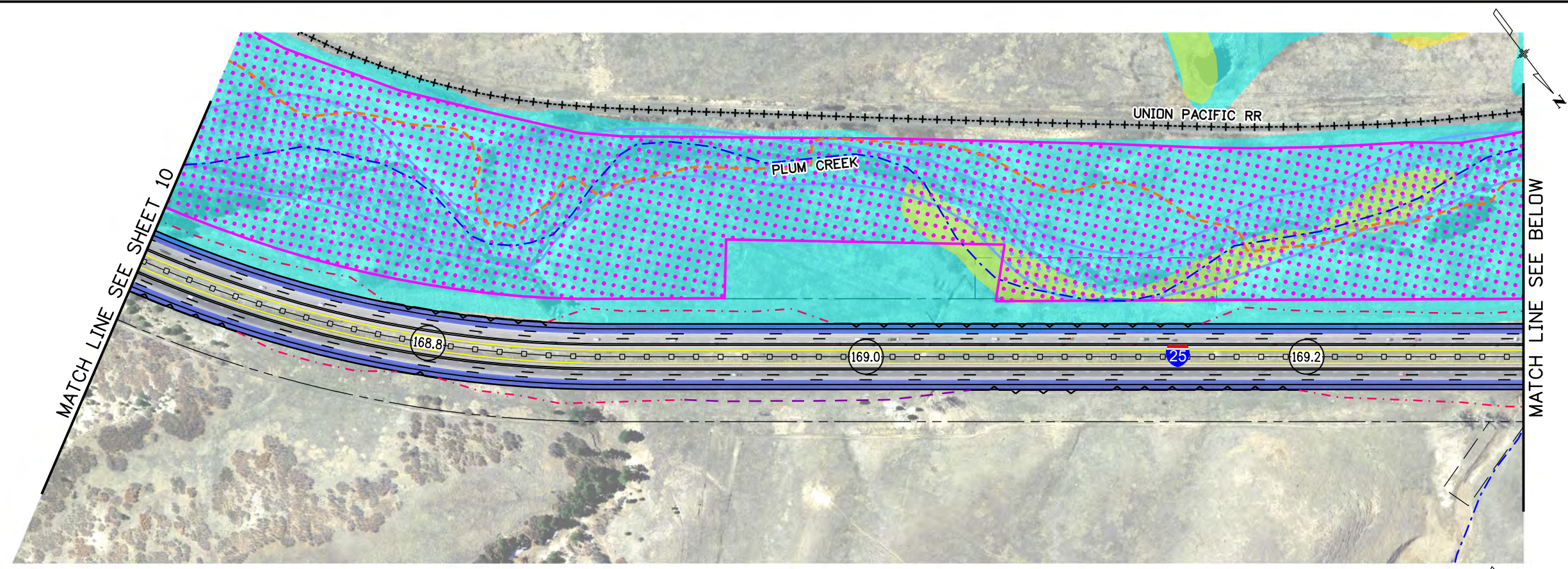

- LEGEND:**
- (XXX.X) MILE POST
 - - - - - TOP OF CUT
 - . - . - TOE OF FILL
 - — — — — EXISTING PARCEL
 - + + + + - EXISTING RAILROAD
 - + + + + - EXISTING LIGHT RAIL
 - - - - - FUTURE TRAIL
 - - - - - EXISTING TRAIL
 - ~ ~ ~ ~ ~ RETAINING WALL
 - - - - - EXISTING RIGHT-OF-WAY
 - □ - □ - EXISTING GUARDRAIL
 - □ - □ - PROPOSED GUARDRAIL
 - - - - - NATIONAL HYDROGRAPHY DATASET FLOWLINE
 - ■ ■ ■ ■ EXISTING BRIDGE STRUCTURE
 - ▨ ▨ ▨ ▨ ▨ NEW STRUCTURE
 - ▨ ▨ ▨ ▨ ▨ WIDEN STRUCTURE
 - ▨ ▨ ▨ ▨ ▨ REPLACE STRUCTURE
 - ● ● ● ● NEW PAVEMENT
 - ○ ○ ○ ○ CONSERVATION EASEMENTS/ OPEN SPACE
 - ● ● ● ● NATIONAL WETLANDS INVENTORY
 - ● ● ● ● 100-YEAR FLOODPLAIN LIMITS
 - ● ● ● ● NOISE SENSITIVE LANDUSE
 - ● ● ● ● RIPARIAN CONSERVATION ZONE

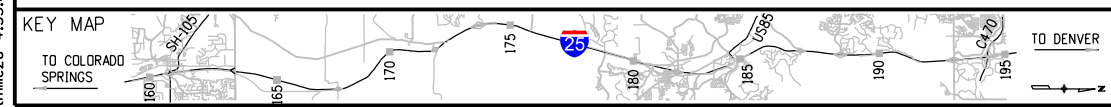

Colorado Department of Transportation
 Arapahoe Residency
 7328 S. Revere Parkway, Suite 204A
 Centennial, CO 80112
 Phone: 303-365-7230 FAX: 303-790-1037
 Region 1 PJN

I-25 PEL: COLORADO SPRINGS DENVER SOUTH CONNECTION
 I-25 MAINLINE RECOMMENDATION
 MP 168.6 TO MP 169.9

tmlle20 4:54:48 PM pw:\projectwise.ch2m.com\DEN001\Documents\680954 - CDDT 1-25 SOUTH PEL WIP\21102\Design_CH2M\Level 4\Drawings\21102-MAIN-RECOB_CH2.dgn

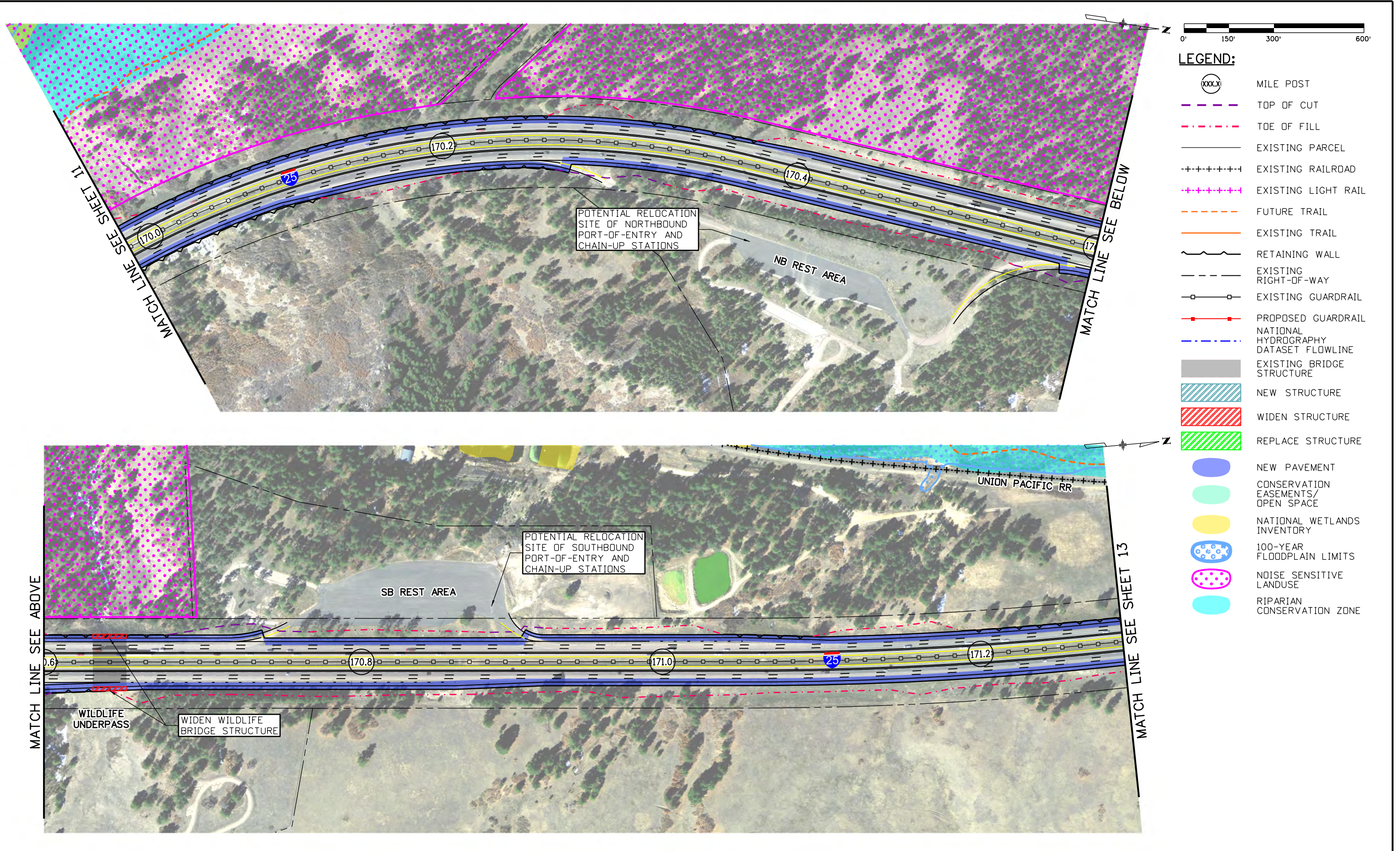

- LEGEND:**
- (xxx.x) MILE POST
 - TOP OF CUT
 - TOE OF FILL
 - EXISTING PARCEL
 - EXISTING RAILROAD
 - EXISTING LIGHT RAIL
 - FUTURE TRAIL
 - EXISTING TRAIL
 - RETAINING WALL
 - EXISTING RIGHT-OF-WAY
 - EXISTING GUARDRAIL
 - PROPOSED GUARDRAIL
 - NATIONAL HYDROGRAPHY DATASET FLOWLINE
 - EXISTING BRIDGE STRUCTURE
 - NEW STRUCTURE
 - WIDEN STRUCTURE
 - REPLACE STRUCTURE
 - NEW PAVEMENT
 - CONSERVATION EASEMENTS/ OPEN SPACE
 - NATIONAL WETLANDS INVENTORY
 - 100-YEAR FLOODPLAIN LIMITS
 - NOISE SENSITIVE LANDUSE
 - RIPARIAN CONSERVATION ZONE

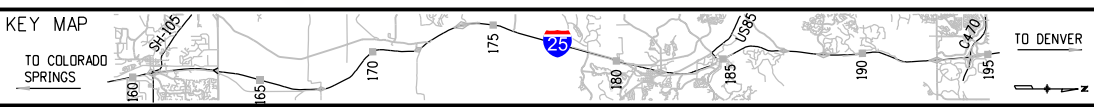

Colorado Department of Transportation
 Arapahoe Residency
 7328 S. Revere Parkway, Suite 204A
 Centennial, CO 80112
 Phone: 303-365-7230 FAX: 303-790-1037
Region 1

I-25 PEL: COLORADO SPRINGS DENVER SOUTH CONNECTION
I-25 MAINLINE RECOMMENDATION
 MP 169.9 TO MP 171.3

Sheet Number 12

tmlle20 4:56:31 PM pwr:\projectwise.ch2m.com\DEN001\Documents\680954 - CDDT I-25 SOUTH PEL\Work in Progress\CDDT I-25 SOUTH PEL WIP\21102\Design_CH2M\Level 4\Drawings\21102-MAIN-REC09_CH2.dgn

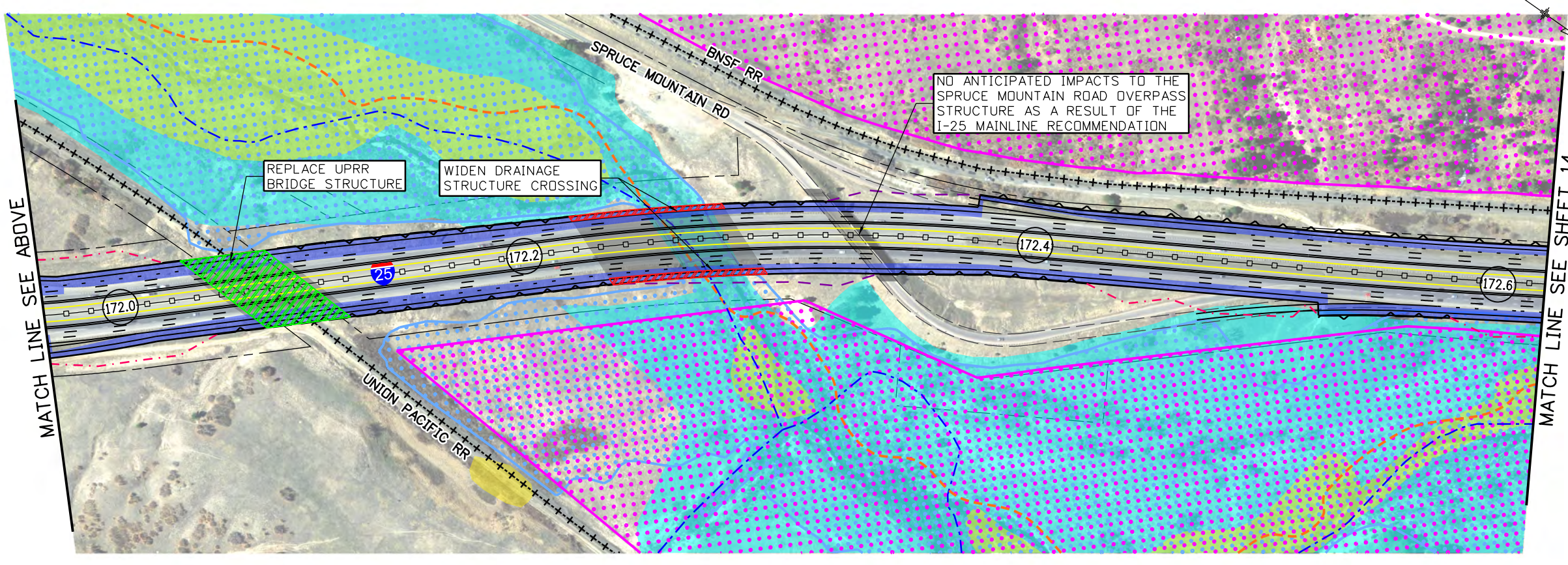
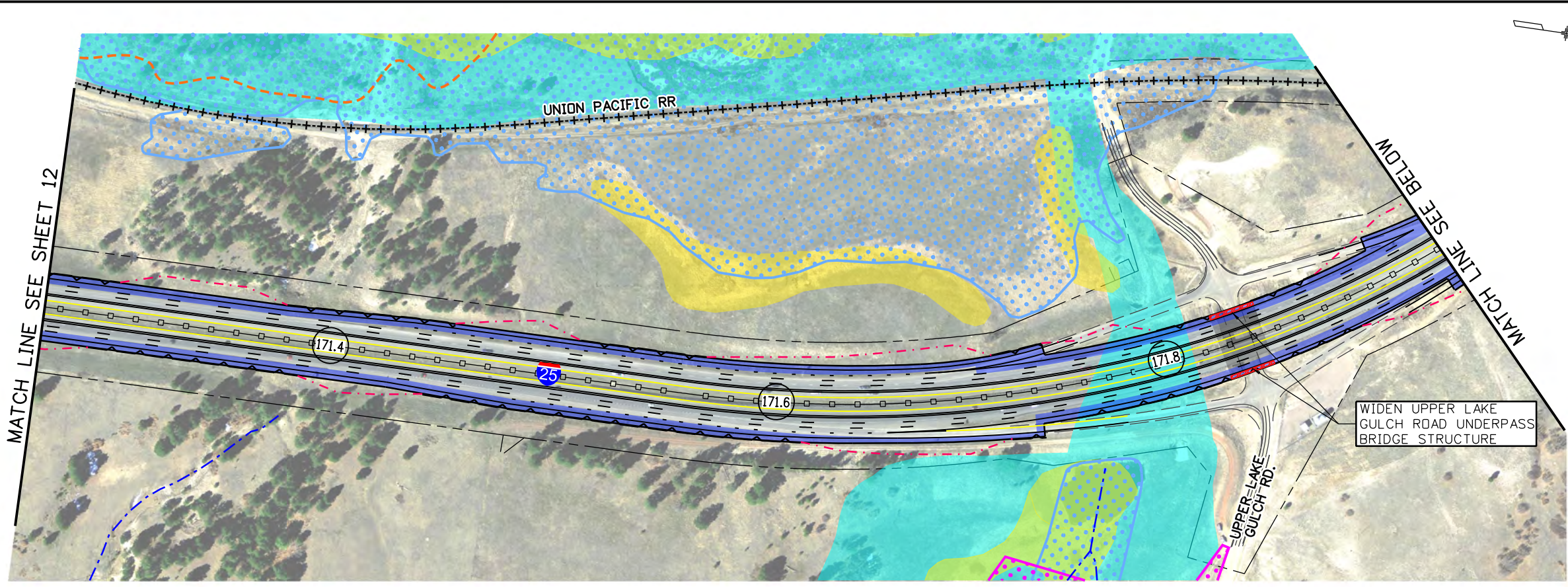

LEGEND:

- (XXX.X) MILE POST
- TOP OF CUT
- .-.- TOE OF FILL
- EXISTING PARCEL
- +--+ EXISTING RAILROAD
- +--+ EXISTING LIGHT RAIL
- .-.- FUTURE TRAIL
- EXISTING TRAIL
- RETAINING WALL
- .-.- EXISTING RIGHT-OF-WAY
- +--+ EXISTING GUARDRAIL
- +--+ PROPOSED GUARDRAIL
- NATIONAL HYDROGRAPHY DATASET FLOWLINE
- EXISTING BRIDGE STRUCTURE
- NEW STRUCTURE
- WIDEN STRUCTURE
- REPLACE STRUCTURE
- NEW PAVEMENT
- CONSERVATION EASEMENTS/ OPEN SPACE
- NATIONAL WETLANDS INVENTORY
- 100-YEAR FLOODPLAIN LIMITS
- NOISE SENSITIVE LANDUSE
- RIPARIAN CONSERVATION ZONE



Colorado Department of Transportation
 Arapahoe Residency
 7328 S. Revere Parkway, Suite 204A
 Centennial, CO 80112
 Phone: 303-365-7230 FAX: 303-790-1037
 Region 1 PJN

I-25 PEL: COLORADO SPRINGS DENVER SOUTH CONNECTION
I-25 MAINLINE RECOMMENDATION
 MP 171.3 TO MP 172.6

tmlle20 4:58:20 PM p:\projectwise\ch2m.com\DEN001\Documents\680954 - CDDT 1-25 SOUTH PEL WIP\21102\Design_CH2M\Level 4\Drawings\21102-MAIN-REC10_CH2.dgn

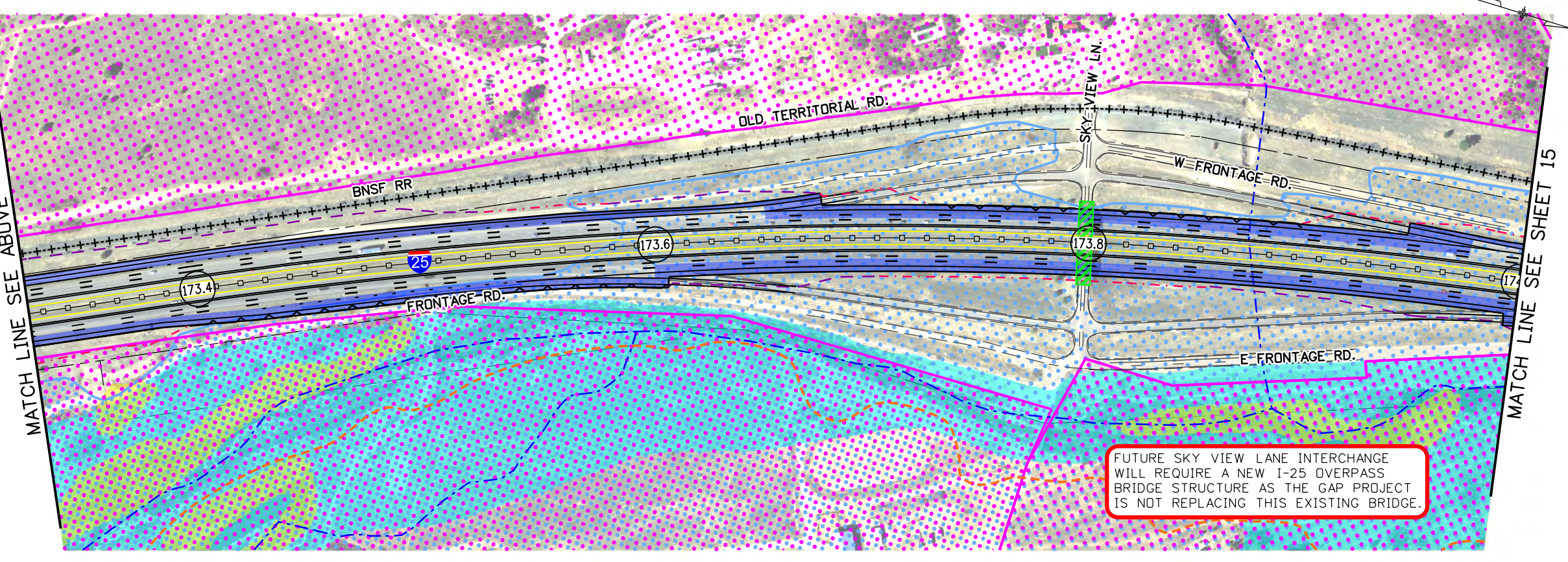
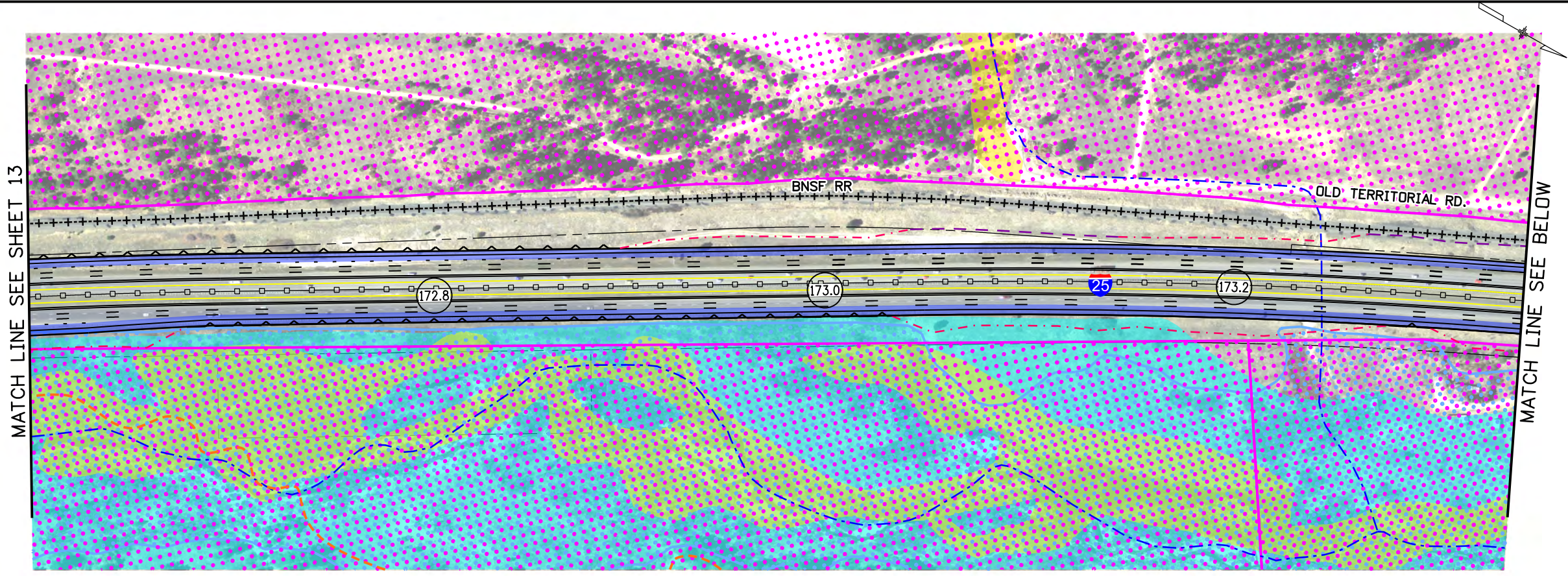

- LEGEND:**
- XXX.X MILE POST
 - TOP OF CUT
 - TOE OF FILL
 - EXISTING PARCEL
 - EXISTING RAILROAD
 - EXISTING LIGHT RAIL
 - FUTURE TRAIL
 - EXISTING TRAIL
 - RETAINING WALL
 - EXISTING RIGHT-OF-WAY
 - EXISTING GUARDRAIL
 - PROPOSED GUARDRAIL
 - NATIONAL HYDROGRAPHY DATASET FLOWLINE
 - EXISTING BRIDGE STRUCTURE
 - NEW STRUCTURE
 - WIDEN STRUCTURE
 - REPLACE STRUCTURE
 - NEW PAVEMENT
 - CONSERVATION EASEMENTS/ OPEN SPACE
 - NATIONAL WETLANDS INVENTORY
 - 100-YEAR FLOODPLAIN LIMITS
 - NOISE SENSITIVE LANDUSE
 - RIPARIAN CONSERVATION ZONE

FUTURE SKY VIEW LANE INTERCHANGE WILL REQUIRE A NEW I-25 OVERPASS BRIDGE STRUCTURE AS THE GAP PROJECT IS NOT REPLACING THIS EXISTING BRIDGE.

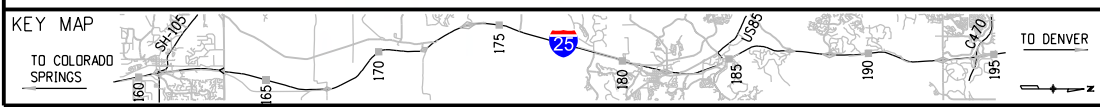

Colorado Department of Transportation
 Arapahoe Residency
 7328 S. Revere Parkway, Suite 204A
 Centennial, CO 80112
 Phone: 303-365-7230 FAX: 303-790-1037
Region 1

I-25 PEL: COLORADO SPRINGS DENVER SOUTH CONNECTION
I-25 MAINLINE RECOMMENDATION
 MP 172.6 TO MP 174.0

tmlle20 5:00:01 PM pwr:\projectwise.ch2m.com\DEN001\Documents\680954 - CDDT I-25 SOUTH PEL\Work in Progress\CDDT I-25 SOUTH PEL WIP\21102\Design_CH2M\Level 4\Drawings\21102-MAIN-REC11-CH2.dgn

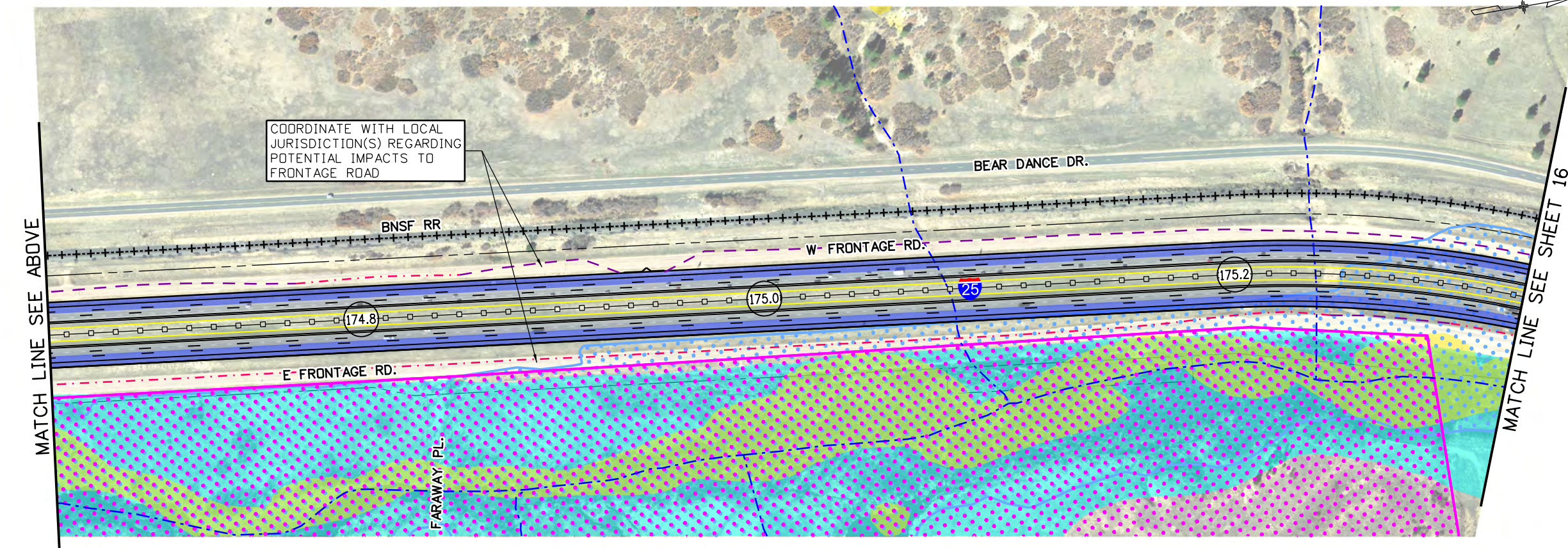
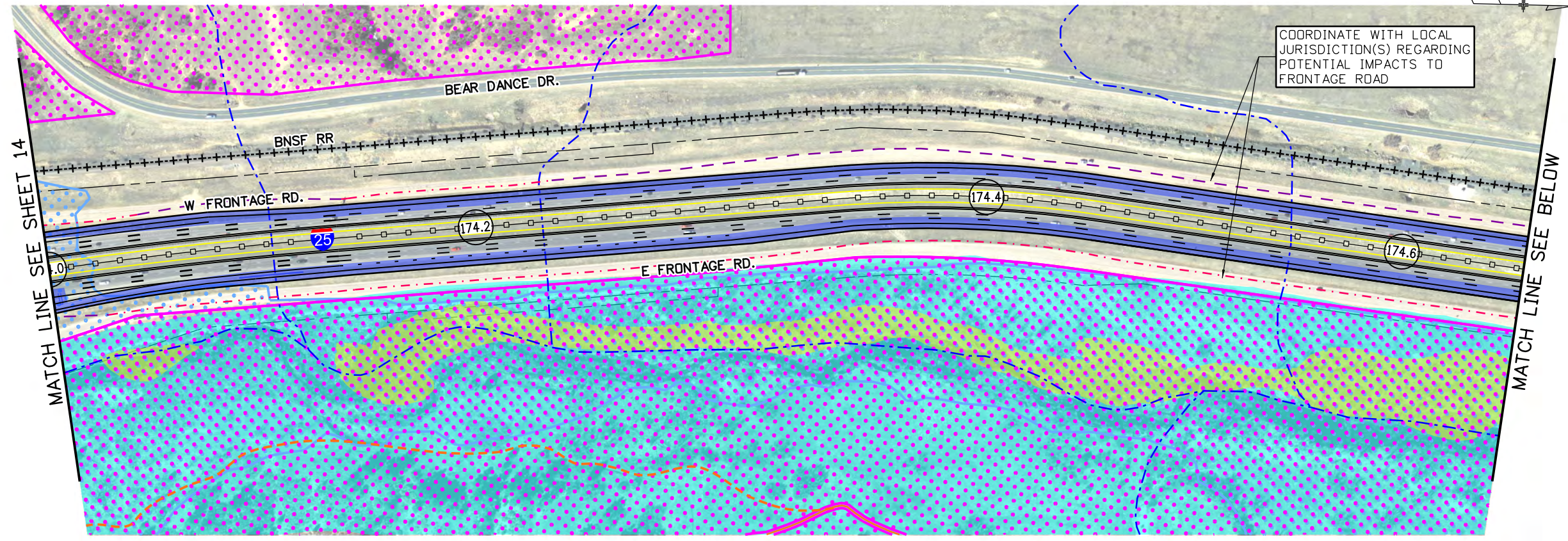

LEGEND:

- MILE POST
- TOP OF CUT
- TOE OF FILL
- EXISTING PARCEL
- EXISTING RAILROAD
- EXISTING LIGHT RAIL
- FUTURE TRAIL
- EXISTING TRAIL
- RETAINING WALL
- EXISTING RIGHT-OF-WAY
- EXISTING GUARDRAIL
- PROPOSED GUARDRAIL
- NATIONAL HYDROGRAPHY DATASET FLOWLINE
- EXISTING BRIDGE STRUCTURE
- NEW STRUCTURE
- WIDEN STRUCTURE
- REPLACE STRUCTURE
- NEW PAVEMENT
- CONSERVATION EASEMENTS/ OPEN SPACE
- NATIONAL WETLANDS INVENTORY
- 100-YEAR FLOODPLAIN LIMITS
- NOISE SENSITIVE LANDUSE
- RIPARIAN CONSERVATION ZONE

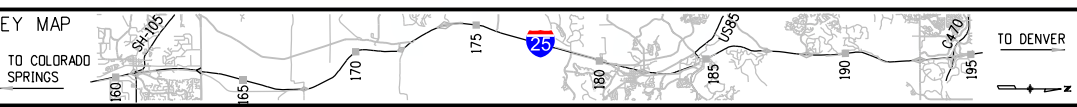

Colorado Department of Transportation
 Arapahoe Residency
 7328 S. Revere Parkway, Suite 204A
 Centennial, CO 80112
 Phone: 303-365-7230 FAX: 303-790-1037
Region 1

I-25 PEL: COLORADO SPRINGS DENVER SOUTH CONNECTION
I-25 MAINLINE RECOMMENDATION
MP 174.0 TO MP 175.3

tmlle20 5:01:59 PM pw:\projectwise-ct2m.com\DEN001\Documents\680954 - CDDT 1-25 SOUTH PEL\Work in Progress\CDDT 1-25 SOUTH PEL WIP\21102\Design_CH2M\Level 4\Drawings\21102-MAIN-REC12_CH2.dgn

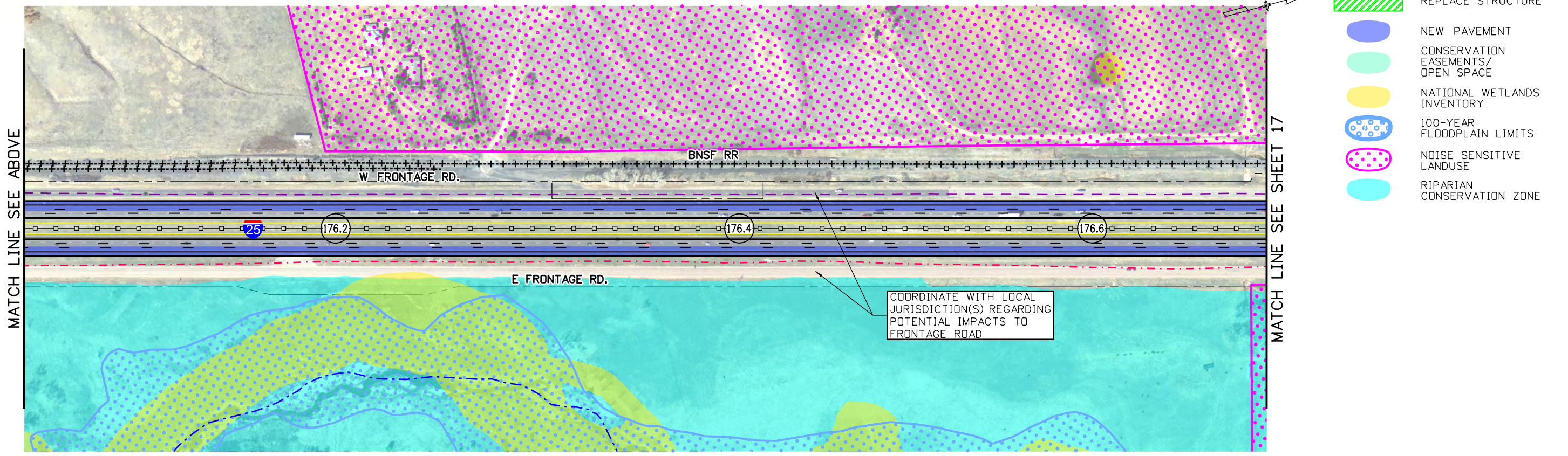
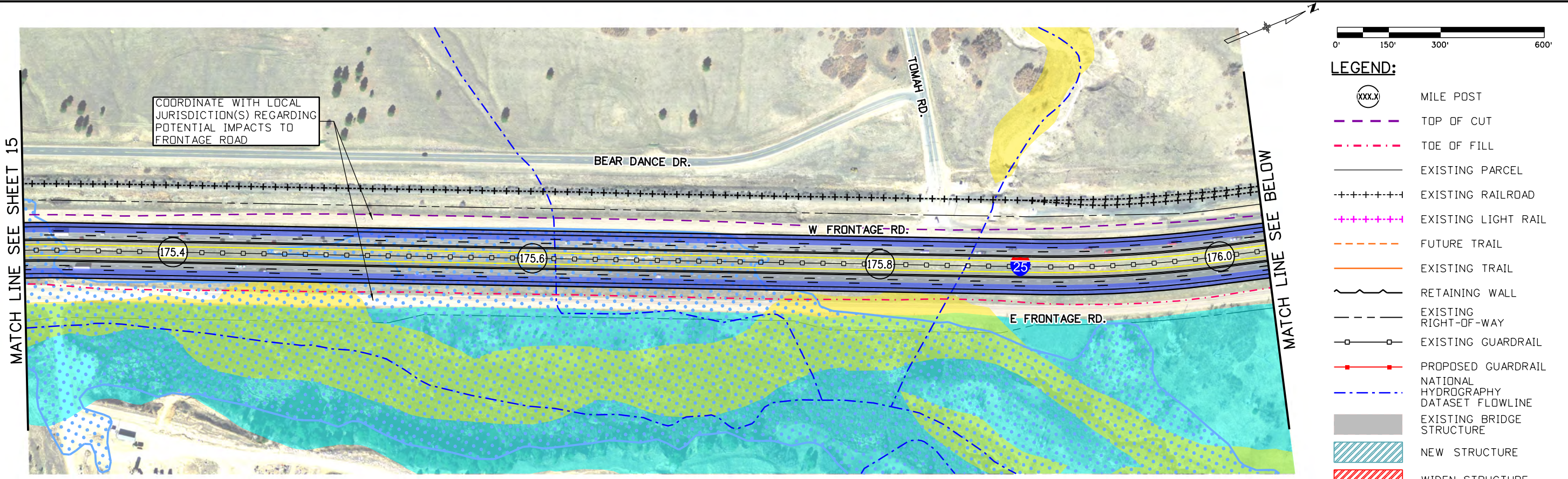

- LEGEND:**
- XXX.X MILE POST
 - TOP OF CUT
 - TOE OF FILL
 - EXISTING PARCEL
 - EXISTING RAILROAD
 - EXISTING LIGHT RAIL
 - FUTURE TRAIL
 - EXISTING TRAIL
 - RETAINING WALL
 - EXISTING RIGHT-OF-WAY
 - EXISTING GUARDRAIL
 - PROPOSED GUARDRAIL
 - NATIONAL HYDROGRAPHY DATASET FLOWLINE
 - EXISTING BRIDGE STRUCTURE
 - NEW STRUCTURE
 - WIDEN STRUCTURE
 - REPLACE STRUCTURE
 - NEW PAVEMENT
 - CONSERVATION EASEMENTS/ OPEN SPACE
 - NATIONAL WETLANDS INVENTORY
 - 100-YEAR FLOODPLAIN LIMITS
 - NOISE SENSITIVE LANDUSE
 - RIPARIAN CONSERVATION ZONE

COORDINATE WITH LOCAL JURISDICTION(S) REGARDING POTENTIAL IMPACTS TO FRONTAGE ROAD

COORDINATE WITH LOCAL JURISDICTION(S) REGARDING POTENTIAL IMPACTS TO FRONTAGE ROAD

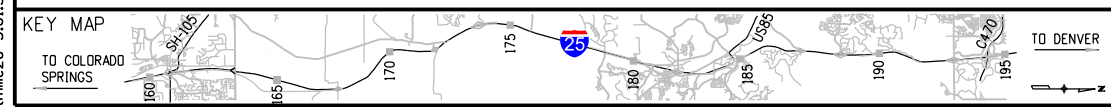

Colorado Department of Transportation
 Arapahoe Residency
 7328 S. Revere Parkway, Suite 204A
 Centennial, CO 80112
 Phone: 303-365-7230 FAX: 303-790-1037
Region 1

I-25 PEL: COLORADO SPRINGS DENVER SOUTH CONNECTION
I-25 MAINLINE RECOMMENDATION
 MP 175.3 TO MP 176.7

tmille20 5:04:42 PM pw:\projectwise.ch2m.com\DEN001\Documents\680954 - CDDT 1-25 SOUTH PEL\Work in Progress\CDDT 1-25 SOUTH PEL\WIP\21102\Design_CH2M\Level 4\Drawings\21102-MAIN-REC13_CH2.dgn

MATCH LINE SEE SHEET 16

MATCH LINE SEE ABOVE

MATCH LINE SEE BELOW

MATCH LINE SEE SHEET 18

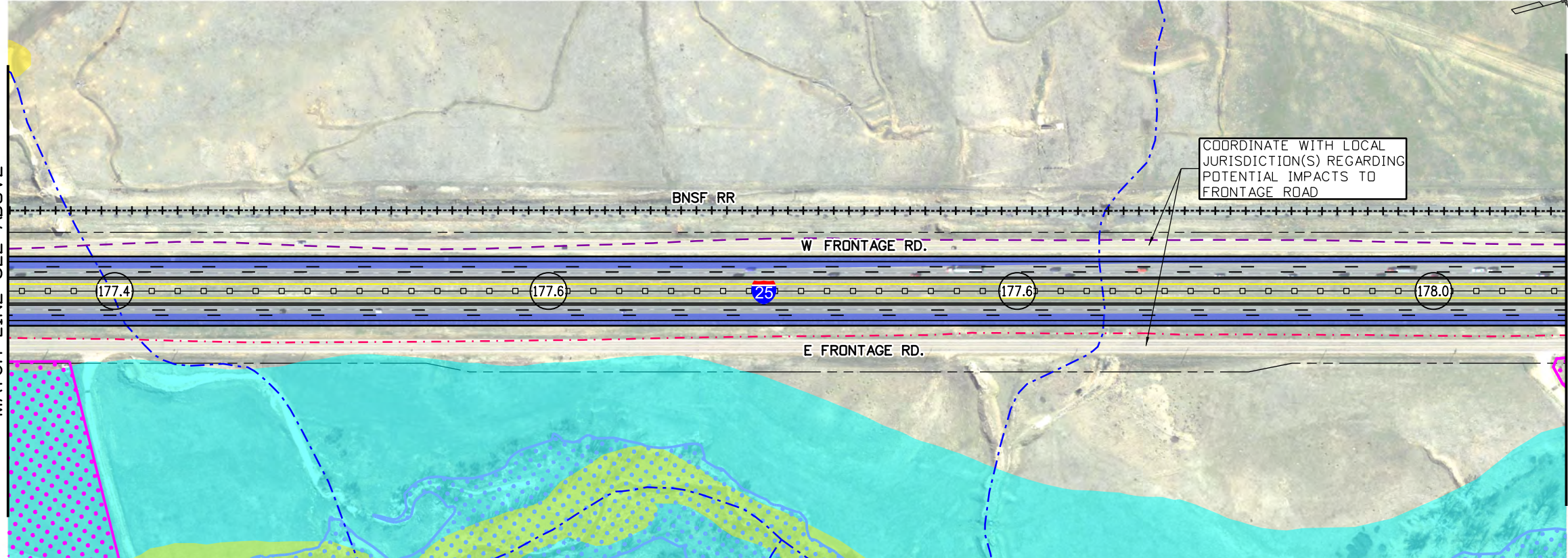
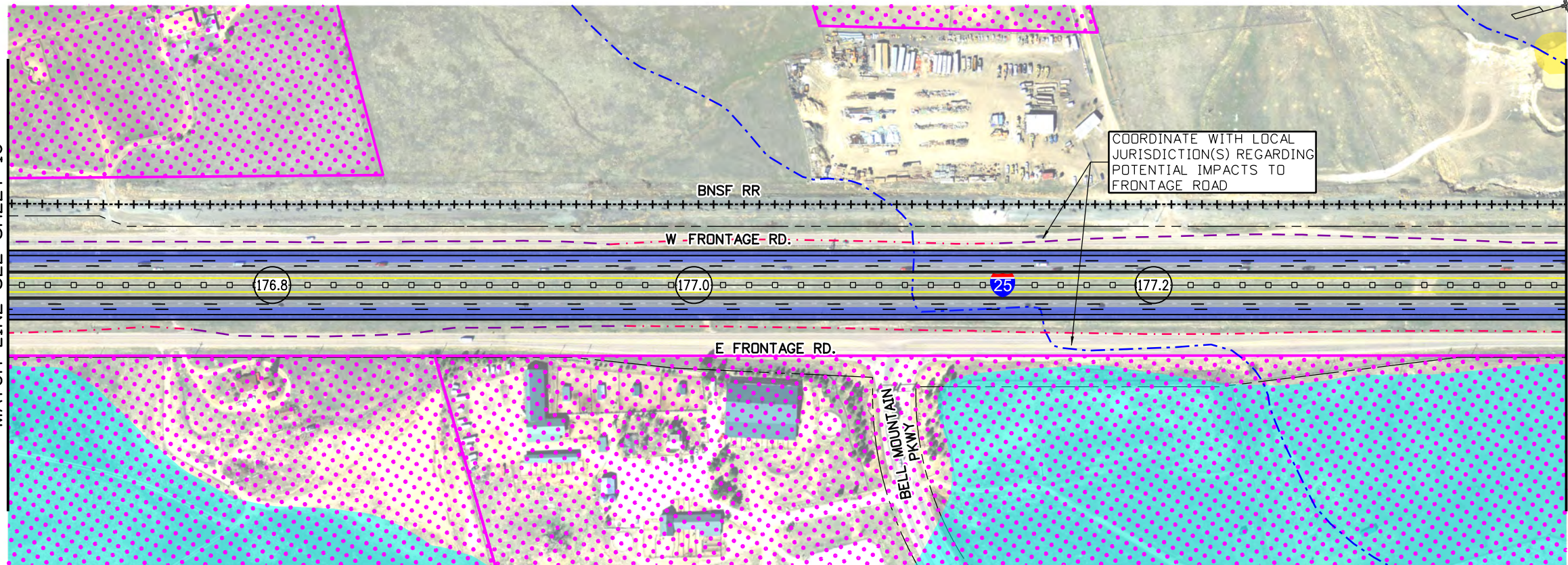

LEGEND:

- MILE POST
- TOP OF CUT
- TOE OF FILL
- EXISTING PARCEL
- EXISTING RAILROAD
- EXISTING LIGHT RAIL
- FUTURE TRAIL
- EXISTING TRAIL
- RETAINING WALL
- EXISTING RIGHT-OF-WAY
- EXISTING GUARDRAIL
- PROPOSED GUARDRAIL
- NATIONAL HYDROGRAPHY DATASET FLOWLINE
- EXISTING BRIDGE STRUCTURE
- NEW STRUCTURE
- WIDEN STRUCTURE
- REPLACE STRUCTURE
- NEW PAVEMENT
- CONSERVATION EASEMENTS/ OPEN SPACE
- NATIONAL WETLANDS INVENTORY
- 100-YEAR FLOODPLAIN LIMITS
- NOISE SENSITIVE LANDUSE
- RIPARIAN CONSERVATION ZONE

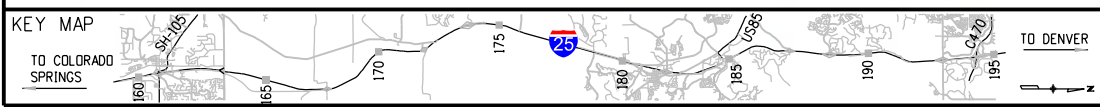

Colorado Department of Transportation
 Arapahoe Residency
 7328 S. Revere Parkway, Suite 204A
 Centennial, CO 80112
 Phone: 303-365-7230 FAX: 303-790-1037
 Region 1 PJN

I-25 PEL: COLORADO SPRINGS DENVER SOUTH CONNECTION
 I-25 MAINLINE RECOMMENDATION
 MP 176.7 TO MP 178.1

\\projectwise.ch2m.com\DEN001\Documents\680954 - CDDT 1-25 SOUTH PEL\Work in Progress\CDDT 1-25 SOUTH PEL\WIP\21102\Design_CH2M\Level 4\Drawings\21102-MAIN-REC14_CH2.dgn

MATCH LINE SEE SHEET 17

MATCH LINE SEE ABOVE

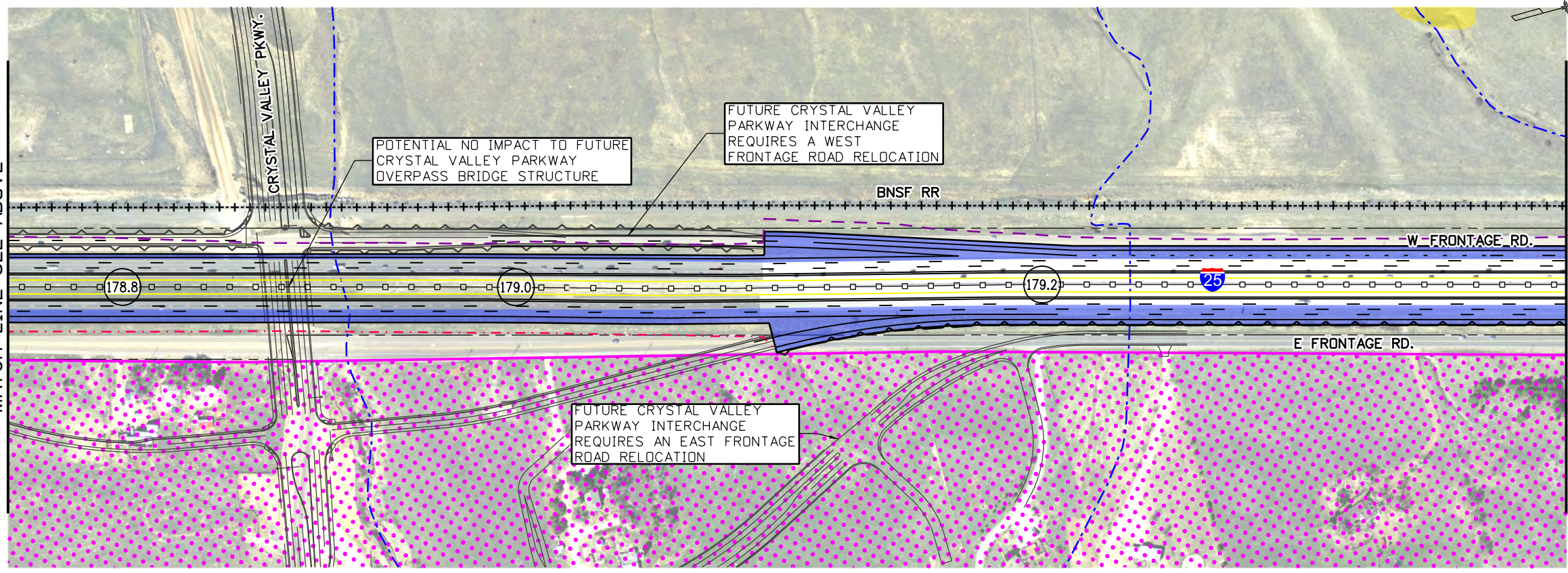
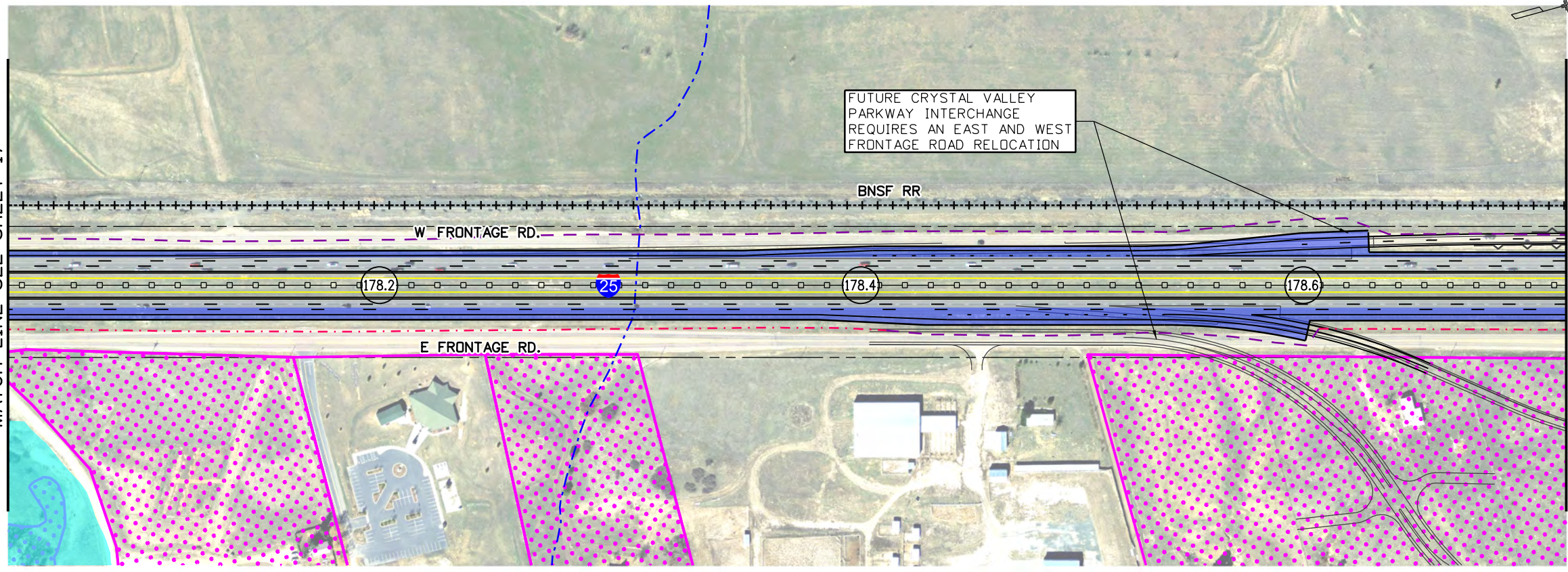

LEGEND:

- (XXX.X) MILE POST
- TOP OF CUT
- .-.- TOE OF FILL
- EXISTING PARCEL
- +--+ EXISTING RAILROAD
- +--+ EXISTING LIGHT RAIL
- - - FUTURE TRAIL
- EXISTING TRAIL
- RETAINING WALL
- - - EXISTING RIGHT-OF-WAY
- - - EXISTING GUARDRAIL
- - - PROPOSED GUARDRAIL
- NATIONAL HYDROGRAPHY DATASET FLOWLINE
- EXISTING BRIDGE STRUCTURE
- NEW STRUCTURE
- WIDEN STRUCTURE
- REPLACE STRUCTURE
- NEW PAVEMENT
- CONSERVATION EASEMENTS/ OPEN SPACE
- NATIONAL WETLANDS INVENTORY
- 100-YEAR FLOODPLAIN LIMITS
- NOISE SENSITIVE LANDUSE
- RIPARIAN CONSERVATION ZONE

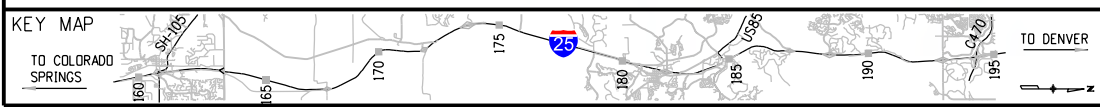

Colorado Department of Transportation
 Arapahoe Residency
 7328 S. Revere Parkway, Suite 204A
 Centennial, CO 80112
 Phone: 303-365-7230 FAX: 303-790-1037
 Region 1 PJN

I-25 PEL: COLORADO SPRINGS DENVER SOUTH CONNECTION
 I-25 MAINLINE RECOMMENDATION
 MP 178.1 TO MP 179.4

tmlle20 5:08:28 PM p:\project\wise.ch2m.com\DEN001\Documents\680954 - CDDT I-25 SOUTH PEL Work in Progress\CDDT I-25 SOUTH PEL WIP\21102\Design_CH2M Level 4\Drawings\21102-MAIN-REC15_CH2.dgn

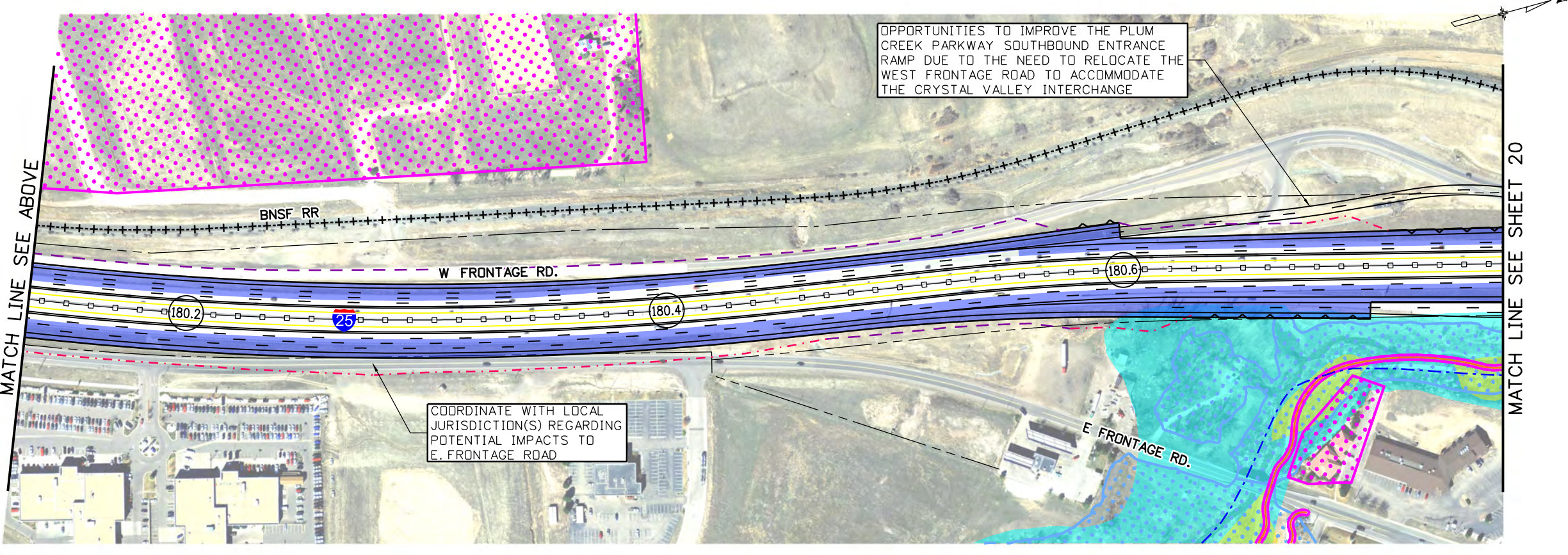
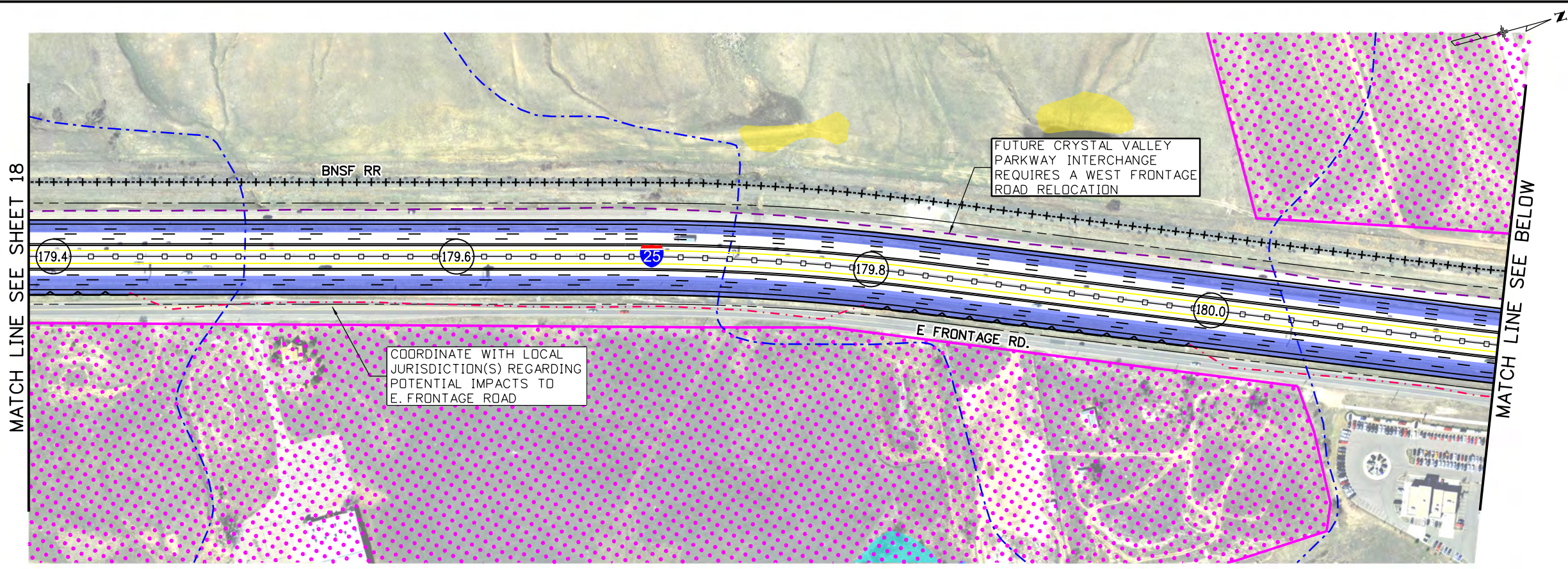

LEGEND:

- XXX.X MILE POST
- TOP OF CUT
- TOE OF FILL
- EXISTING PARCEL
- EXISTING RAILROAD
- EXISTING LIGHT RAIL
- FUTURE TRAIL
- EXISTING TRAIL
- RETAINING WALL
- EXISTING RIGHT-OF-WAY
- EXISTING GUARDRAIL
- PROPOSED GUARDRAIL
- NATIONAL HYDROGRAPHY DATASET FLOWLINE
- EXISTING BRIDGE STRUCTURE
- NEW STRUCTURE
- WIDEN STRUCTURE
- REPLACE STRUCTURE
- NEW PAVEMENT
- CONSERVATION EASEMENTS/ OPEN SPACE
- NATIONAL WETLANDS INVENTORY
- 100-YEAR FLOODPLAIN LIMITS
- NOISE SENSITIVE LANDUSE
- RIPARIAN CONSERVATION ZONE

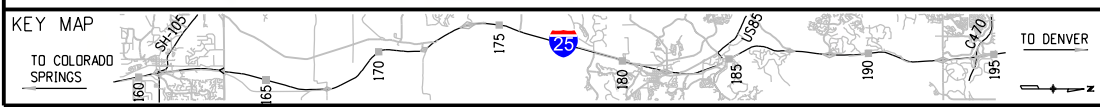

Colorado Department of Transportation
 Arapahoe Residency
 7328 S. Revere Parkway, Suite 204A
 Centennial, CO 80112
 Phone: 303-365-7230 FAX: 303-790-1037
Region 1

I-25 PEL: COLORADO SPRINGS DENVER SOUTH CONNECTION
I-25 MAINLINE RECOMMENDATION
 MP 179.4 TO MP 180.8

tmlle20 5:12:26 PM p:\project\wise.ch2m.com\DEN001\Documents\680954 - CDDT I-25 SOUTH PEL\Work in Progress\CDDT I-25 SOUTH PEL WIP\21102\Design_CH2M\Level 4 Drawings\21102-MAIN-REC16_CH2.dgn

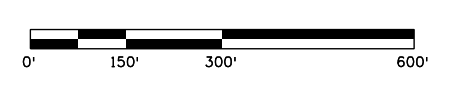
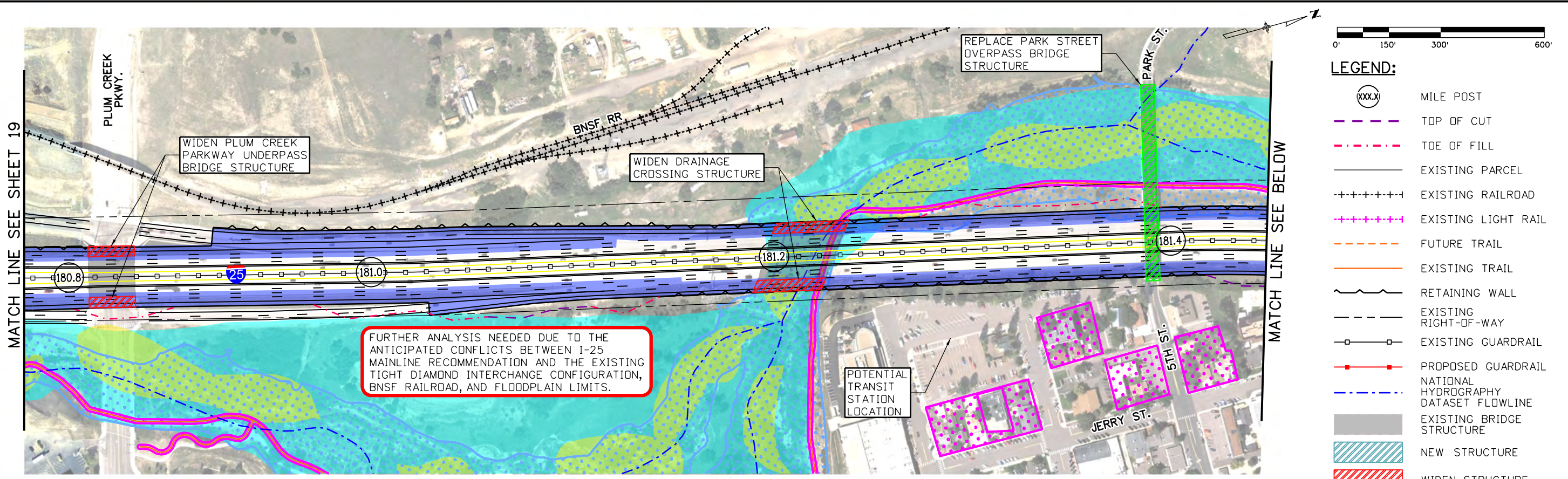

- LEGEND:**
- (XXX.X) MILE POST
 - - - - - TOP OF CUT
 - . - . - TOE OF FILL
 - — — — — EXISTING PARCEL
 - + - + - + - EXISTING RAILROAD
 - + - + - + - EXISTING LIGHT RAIL
 - - - - - FUTURE TRAIL
 - — — — — EXISTING TRAIL
 - — — — — RETAINING WALL
 - - - - - EXISTING RIGHT-OF-WAY
 - — — — — EXISTING GUARDRAIL
 - - - - - PROPOSED GUARDRAIL
 - - - - - NATIONAL HYDROGRAPHY DATASET FLOWLINE
 - — — — — EXISTING BRIDGE STRUCTURE
 - ▨ NEW STRUCTURE
 - ▨ WIDEN STRUCTURE
 - ▨ REPLACE STRUCTURE
 - NEW PAVEMENT
 - CONSERVATION EASEMENTS/ OPEN SPACE
 - NATIONAL WETLANDS INVENTORY
 - 100-YEAR FLOODPLAIN LIMITS
 - NOISE SENSITIVE LANDUSE
 - RIPARIAN CONSERVATION ZONE

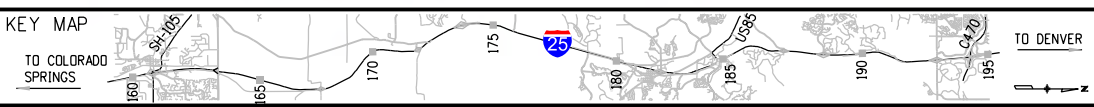
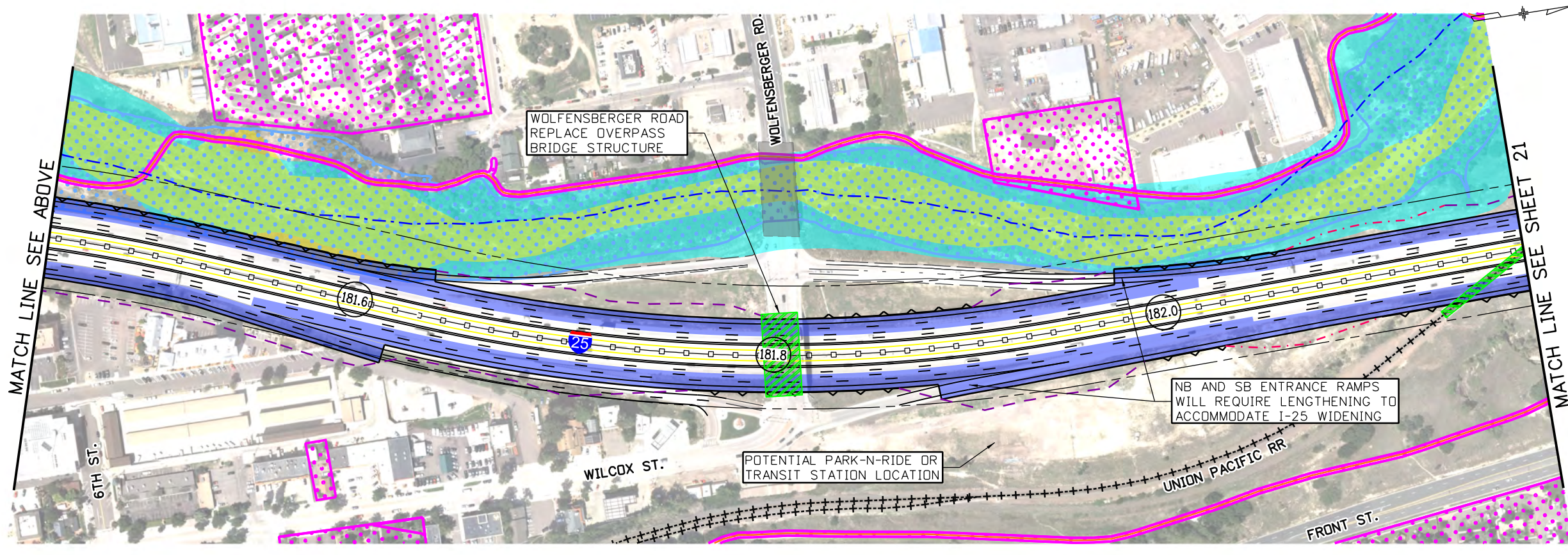

Colorado Department of Transportation
 Arapahoe Residency
 7328 S. Revere Parkway, Suite 204A
 Centennial, CO 80112
 Phone: 303-365-7230 FAX: 303-790-1037
Region 1

I-25 PEL: COLORADO SPRINGS DENVER SOUTH CONNECTION
I-25 MAINLINE RECOMMENDATION
MP 180.8 TO MP 182.2

\\projectwise.ch2m.com\dend01\Documents\680954 - CDDT I-25 SOUTH PEL\Work in Progress\CDDT I-25 SOUTH PEL WIP\21102\Design_CH2M\Level 4 Drawings\21102-MAIN-REC17_CH2.dgn

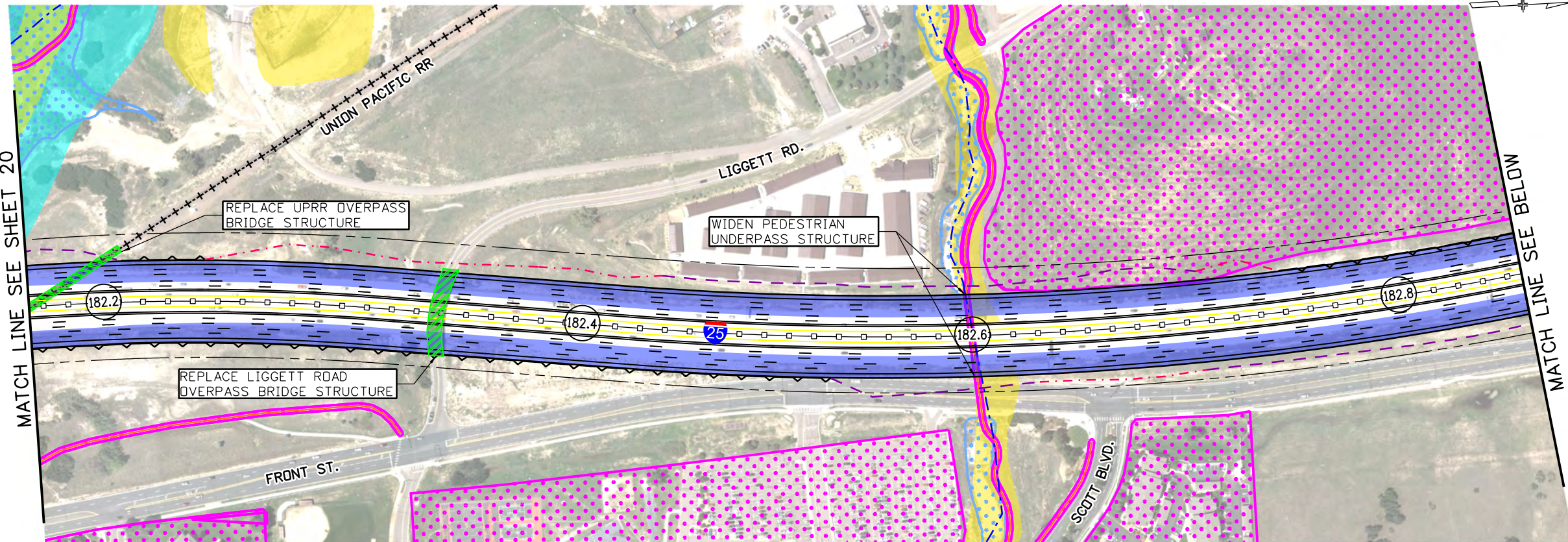

- LEGEND:**
- (XXX.X) MILE POST
 - - - - - TOP OF CUT
 - . - . - TOE OF FILL
 - - - - - EXISTING PARCEL
 - + - + - + - EXISTING RAILROAD
 - + - + - + - EXISTING LIGHT RAIL
 - - - - - FUTURE TRAIL
 - - - - - EXISTING TRAIL
 - - - - - RETAINING WALL
 - - - - - EXISTING RIGHT-OF-WAY
 - - - - - EXISTING GUARDRAIL
 - - - - - PROPOSED GUARDRAIL
 - - - - - NATIONAL HYDROGRAPHY DATASET FLOWLINE
 - EXISTING BRIDGE STRUCTURE
 - NEW STRUCTURE
 - WIDEN STRUCTURE
 - REPLACE STRUCTURE
 - NEW PAVEMENT
 - CONSERVATION EASEMENTS/ OPEN SPACE
 - NATIONAL WETLANDS INVENTORY
 - 100-YEAR FLOODPLAIN LIMITS
 - NOISE SENSITIVE LANDUSE
 - RIPARIAN CONSERVATION ZONE

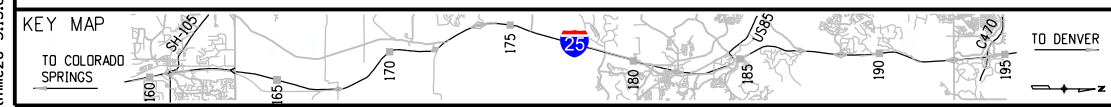
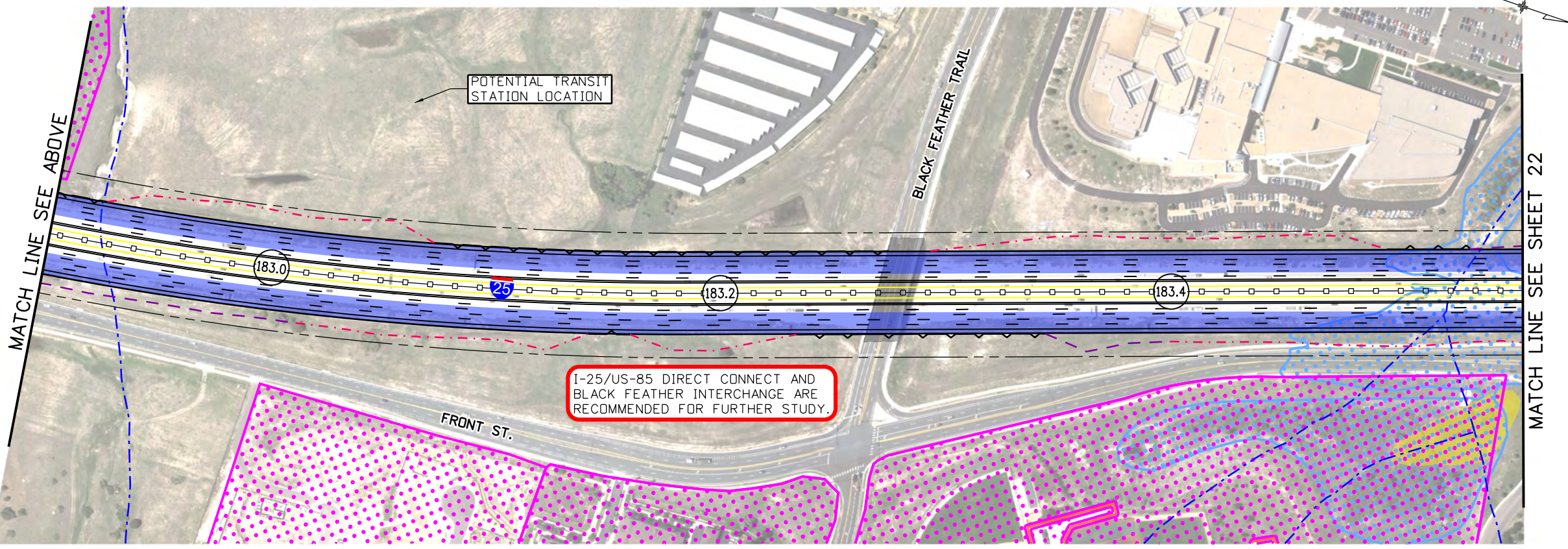

Colorado Department of Transportation
 Arapahoe Residency
 7328 S. Revere Parkway, Suite 204A
 Centennial, CO 80112
 Phone: 303-365-7230 FAX: 303-790-1037
 Region 1 PJN

I-25 PEL: COLORADO SPRINGS DENVER SOUTH CONNECTION
I-25 MAINLINE RECOMMENDATION
 MP 182.2 TO MP 183.5

tmlle20 5:17:11 PM pw:\projectwise.ch2m.com\DEN001\Documents\680954 - CDDT 1-25 SOUTH PEL\Work in Progress\CDDT 1-25 SOUTH PEL_WIP\21102_Design_CH2M\Level 4 Drawings\21102-MAIN-RECIB-CH2.dgn

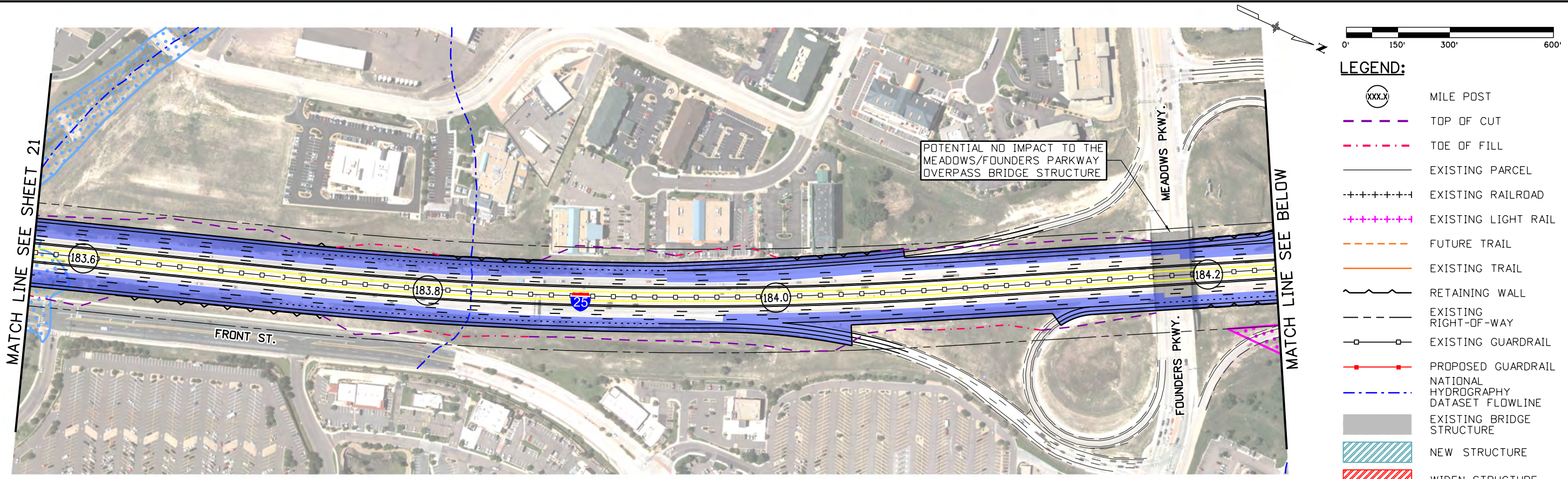

LEGEND:

- XXX.X MILE POST
- TOP OF CUT
- TOE OF FILL
- EXISTING PARCEL
- EXISTING RAILROAD
- EXISTING LIGHT RAIL
- FUTURE TRAIL
- EXISTING TRAIL
- RETAINING WALL
- EXISTING RIGHT-OF-WAY
- EXISTING GUARDRAIL
- PROPOSED GUARDRAIL
- NATIONAL HYDROGRAPHY DATASET FLOWLINE
- EXISTING BRIDGE STRUCTURE
- NEW STRUCTURE
- WIDEN STRUCTURE
- REPLACE STRUCTURE
- NEW PAVEMENT
- CONSERVATION EASEMENTS/ OPEN SPACE
- NATIONAL WETLANDS INVENTORY
- 100-YEAR FLOODPLAIN LIMITS
- NOISE SENSITIVE LANDUSE
- RIPARIAN CONSERVATION ZONE

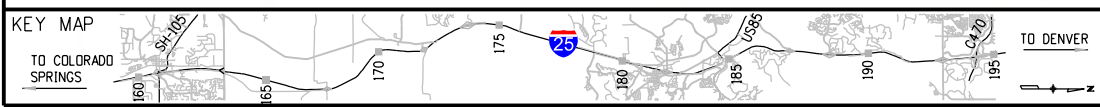
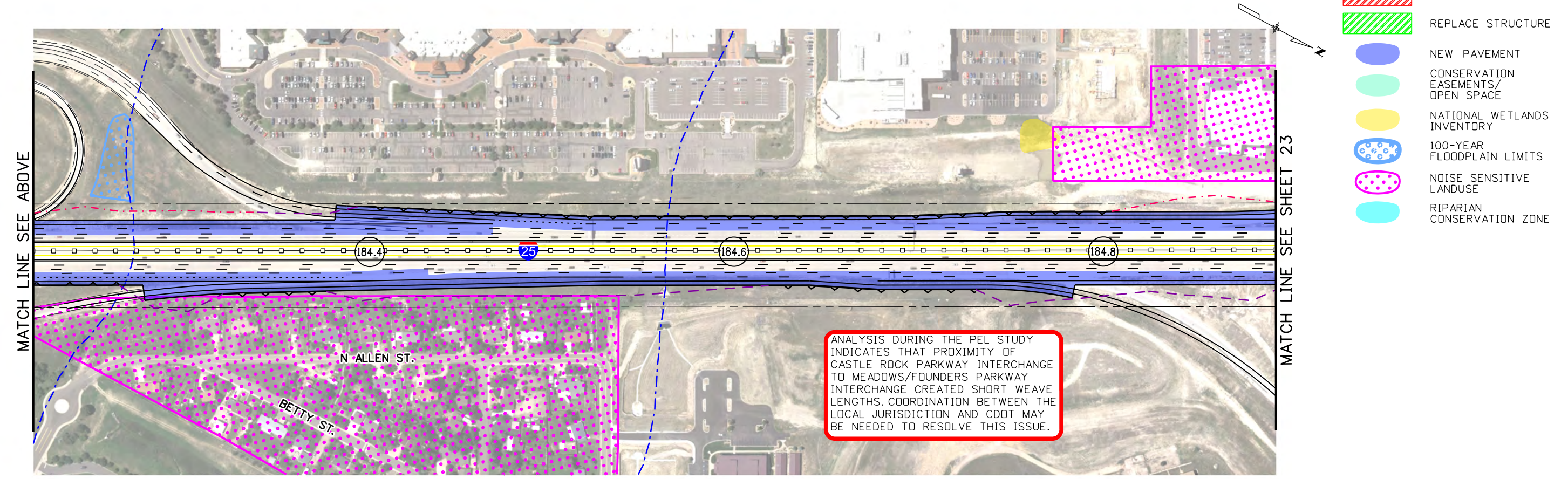

Colorado Department of Transportation
 Arapahoe Residency
 7328 S. Revere Parkway, Suite 204A
 Centennial, CO 80112
 Phone: 303-365-7230 FAX: 303-790-1037
Region 1

I-25 PEL: COLORADO SPRINGS DENVER SOUTH CONNECTION
I-25 MAINLINE RECOMMENDATION
 MP 183.5 TO MP 184.9

tmlle20 5:20:03 PM p:\project\wise.ch2m.com\DEN001\Documents\680954 - CDDT 1-25 SOUTH PEL\Work in Progress\CDDT 1-25 SOUTH PEL WIP\21102\Design_CH2M Level 4\Drawings\21102-MAIN-REC19_CH2.dgn

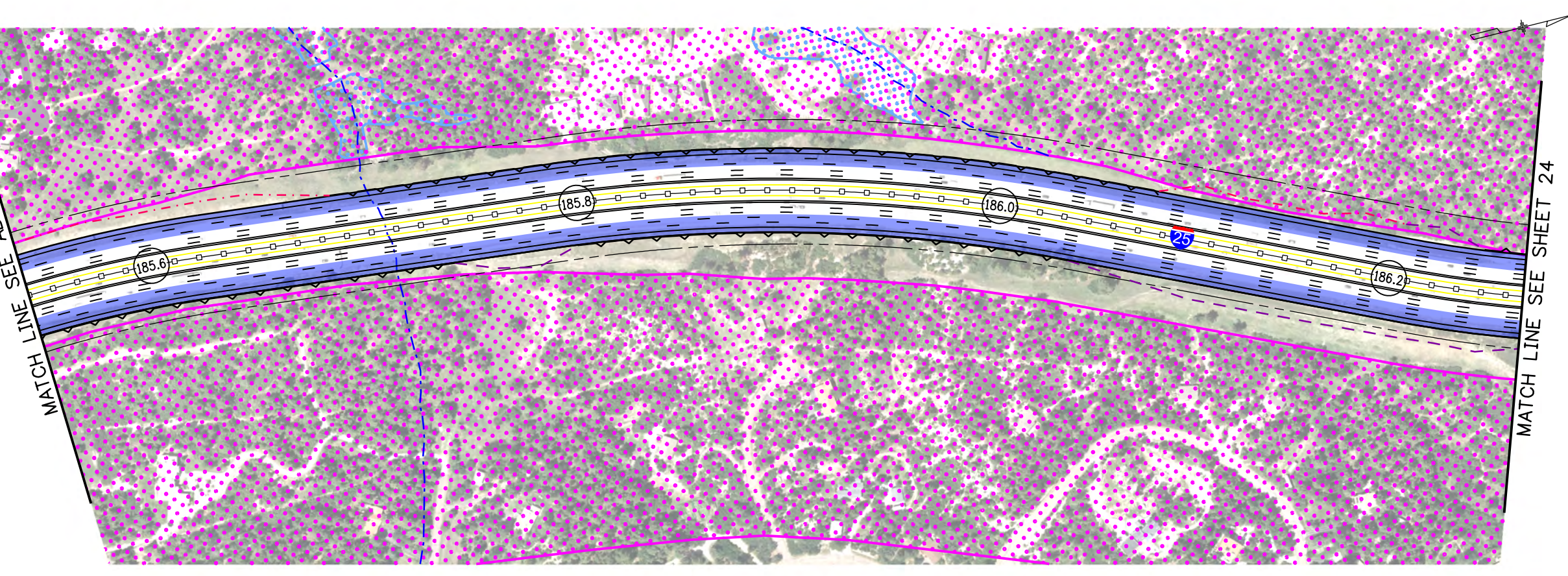
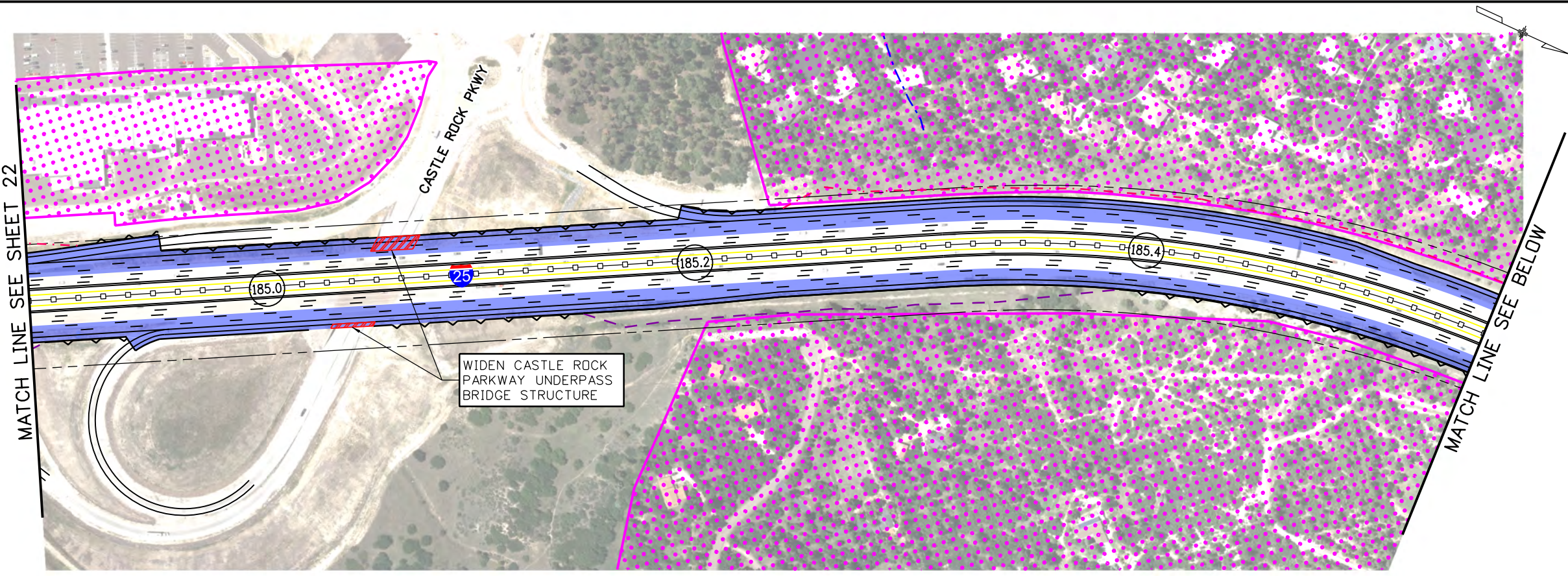

- LEGEND:**
- XXX.X MILE POST
 - TOP OF CUT
 - TOE OF FILL
 - EXISTING PARCEL
 - EXISTING RAILROAD
 - EXISTING LIGHT RAIL
 - FUTURE TRAIL
 - EXISTING TRAIL
 - RETAINING WALL
 - EXISTING RIGHT-OF-WAY
 - EXISTING GUARDRAIL
 - PROPOSED GUARDRAIL
 - NATIONAL HYDROGRAPHY DATASET FLOWLINE
 - EXISTING BRIDGE STRUCTURE
 - NEW STRUCTURE
 - WIDEN STRUCTURE
 - REPLACE STRUCTURE
 - NEW PAVEMENT
 - CONSERVATION EASEMENTS/ OPEN SPACE
 - NATIONAL WETLANDS INVENTORY
 - 100-YEAR FLOODPLAIN LIMITS
 - NOISE SENSITIVE LANDUSE
 - RIPARIAN CONSERVATION ZONE

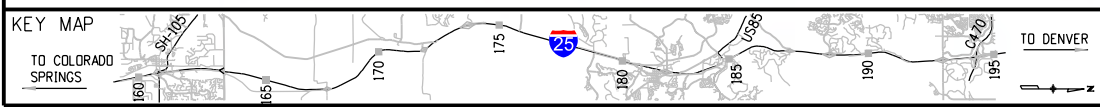

Colorado Department of Transportation
 Arapahoe Residency
 7328 S. Revere Parkway, Suite 204A
 Centennial, CO 80112
 Phone: 303-365-7230 FAX: 303-790-1037
Region 1

I-25 PEL: COLORADO SPRINGS DENVER SOUTH CONNECTION
I-25 MAINLINE RECOMMENDATION
MP 184.9 TO MP 186.2

Sheet Number **23**

tmlle20 5:23:42 PM p:\projectwise\ch2m.com\DEN001\Documents\680954 - CDDT I-25 SOUTH PEL\Work in Progress\CDDT I-25 SOUTH PEL WIP\21102\Design-CH2M\Level 4\Drawings\21102-MAIN-REC20-CH2.dgn

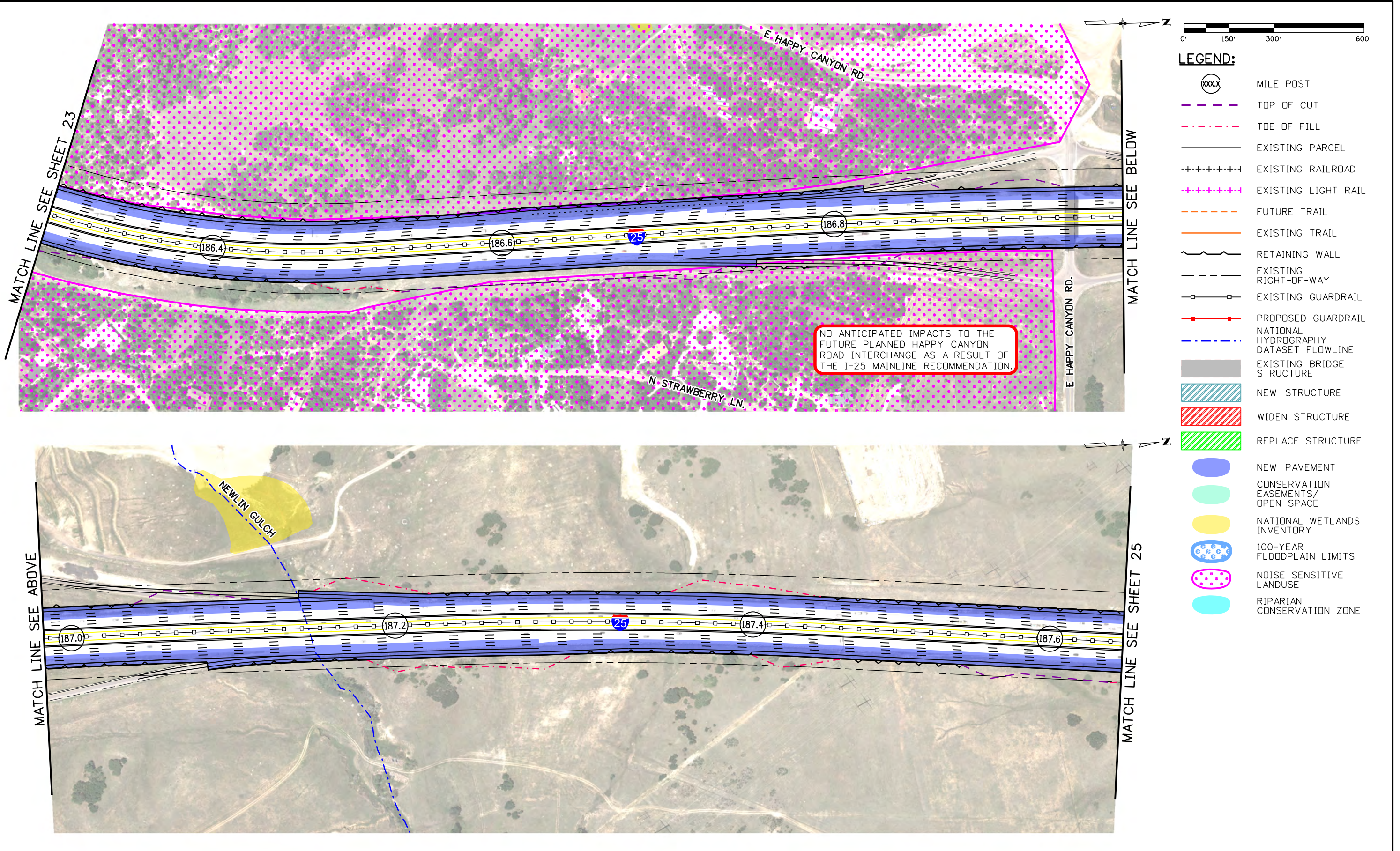

NO ANTICIPATED IMPACTS TO THE FUTURE PLANNED HAPPY CANYON ROAD INTERCHANGE AS A RESULT OF THE I-25 MAINLINE RECOMMENDATION.



LEGEND:

- XXX.X MILE POST
- TOP OF CUT
- - - - - TOE OF FILL
- EXISTING PARCEL
- + + + + - EXISTING RAILROAD
- + + + + - EXISTING LIGHT RAIL
- FUTURE TRAIL
- EXISTING TRAIL
- RETAINING WALL
- EXISTING RIGHT-OF-WAY
- EXISTING GUARDRAIL
- + + + + - PROPOSED GUARDRAIL
- - - - - NATIONAL HYDROGRAPHY DATASET FLOWLINE
- EXISTING BRIDGE STRUCTURE
- NEW STRUCTURE
- WIDEN STRUCTURE
- REPLACE STRUCTURE
- NEW PAVEMENT
- CONSERVATION EASEMENTS/ OPEN SPACE
- NATIONAL WETLANDS INVENTORY
- 100-YEAR FLOODPLAIN LIMITS
- NOISE SENSITIVE LANDUSE
- RIPARIAN CONSERVATION ZONE

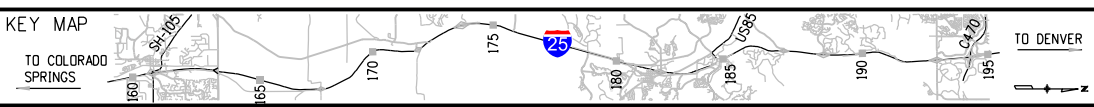

Colorado Department of Transportation
 Arapahoe Residency
 7328 S. Revere Parkway, Suite 204A
 Centennial, CO 80112
 Phone: 303-365-7230 FAX: 303-790-1037
Region 1

I-25 PEL: COLORADO SPRINGS DENVER SOUTH CONNECTION
I-25 MAINLINE RECOMMENDATION
MP 186.2 TO MP 187.6

tmlle20 5:26:00 PM p:\project\wise.ch2m.com\DEN001\Documents\680954 - CDDT I-25 SOUTH PEL\Work in Progress\CDDT I-25 SOUTH PEL WIP\21102\Design_CH2M\Level 4\Drawings\21102-MAIN-REC21-CH2.dgn

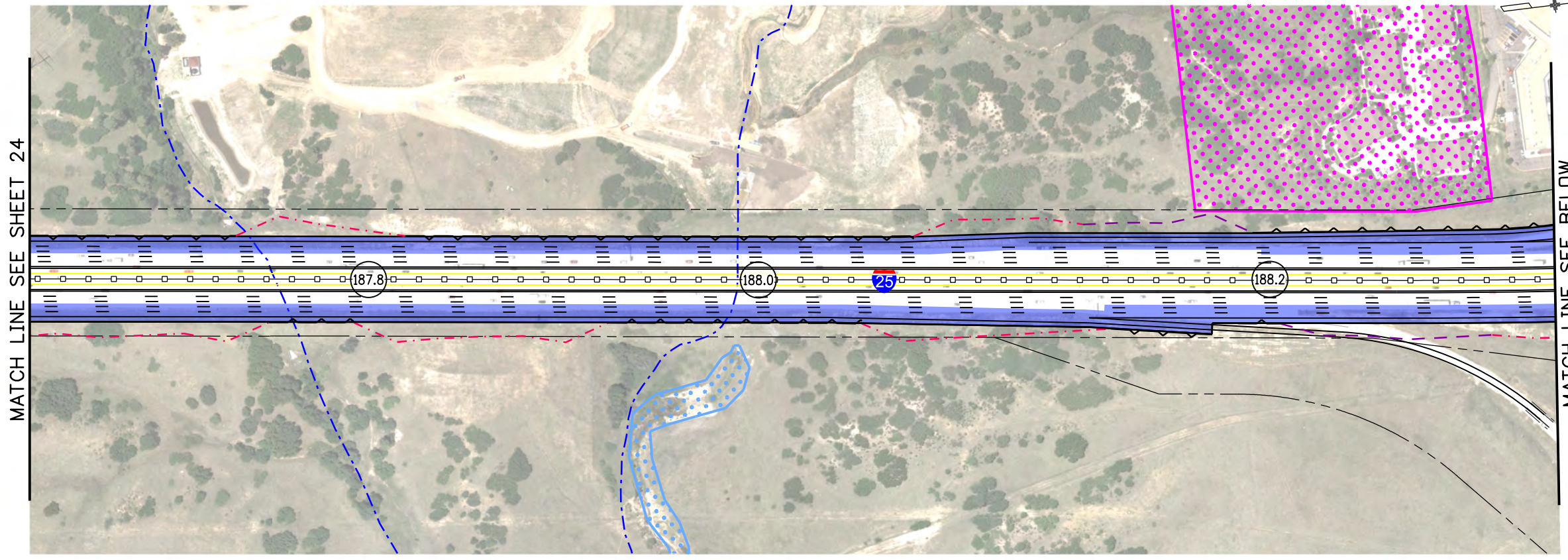

LEGEND:

- XXX.X MILE POST
- TOP OF CUT
- TOE OF FILL
- EXISTING PARCEL
- EXISTING RAILROAD
- EXISTING LIGHT RAIL
- FUTURE TRAIL
- EXISTING TRAIL
- RETAINING WALL
- EXISTING RIGHT-OF-WAY
- EXISTING GUARDRAIL
- PROPOSED GUARDRAIL
- NATIONAL HYDROGRAPHY DATASET FLOWLINE
- EXISTING BRIDGE STRUCTURE
- NEW STRUCTURE
- WIDEN STRUCTURE
- REPLACE STRUCTURE
- NEW PAVEMENT
- CONSERVATION EASEMENTS/ OPEN SPACE
- NATIONAL WETLANDS INVENTORY
- 100-YEAR FLOODPLAIN LIMITS
- NOISE SENSITIVE LANDUSE
- RIPARIAN CONSERVATION ZONE

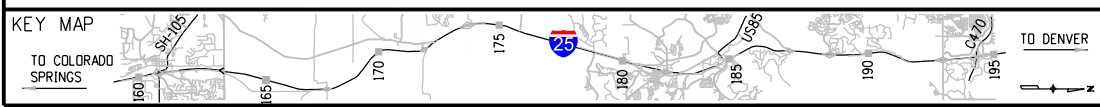
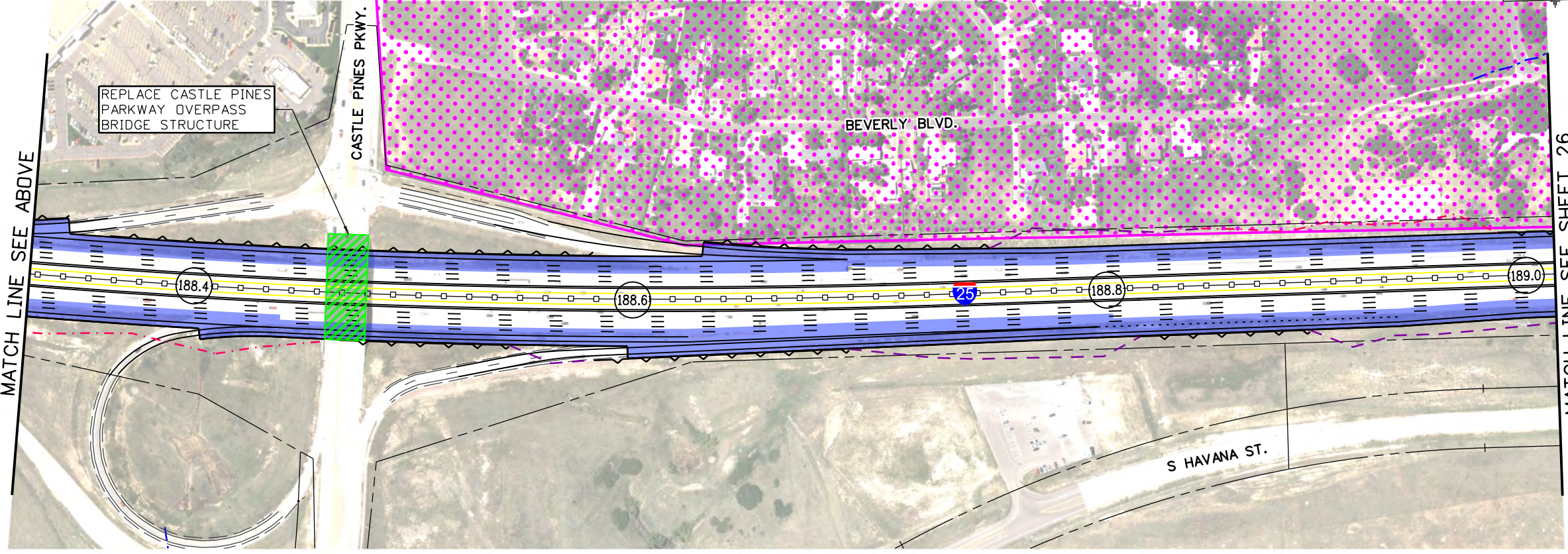

Colorado Department of Transportation
 Arapahoe Residency
 7328 S. Revere Parkway, Suite 204A
 Centennial, CO 80112
 Phone: 303-365-7230 FAX: 303-790-1037
Region 1

I-25 PEL: COLORADO SPRINGS DENVER SOUTH CONNECTION
I-25 MAINLINE RECOMMENDATION
 MP 187.6 TO MP 189.0

tmlle20 5:28:18 PM pw:\projectwise.ch2m.com\DEN001\Documents\680954 - CDDT I-25 SOUTH PEL Work in Progress\CDDT I-25 SOUTH PEL WIP\21102\Design_CH2M\Level 4 Drawings\21102-MAIN-REC22_CH2.dgn

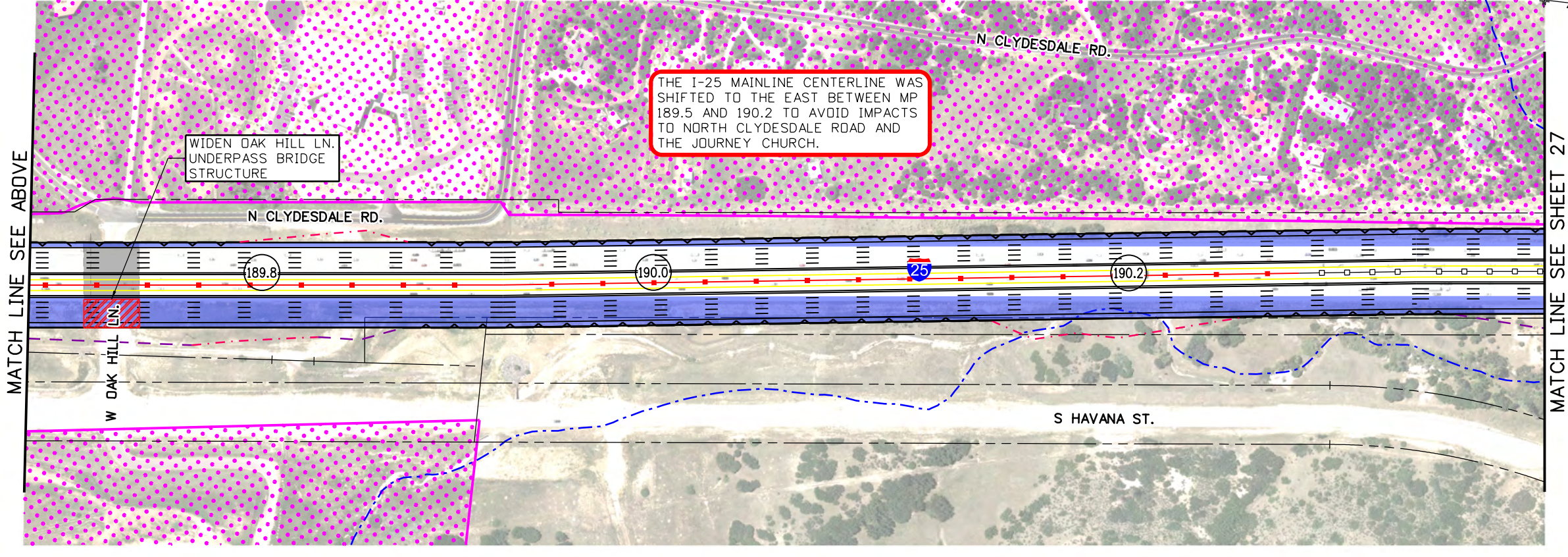
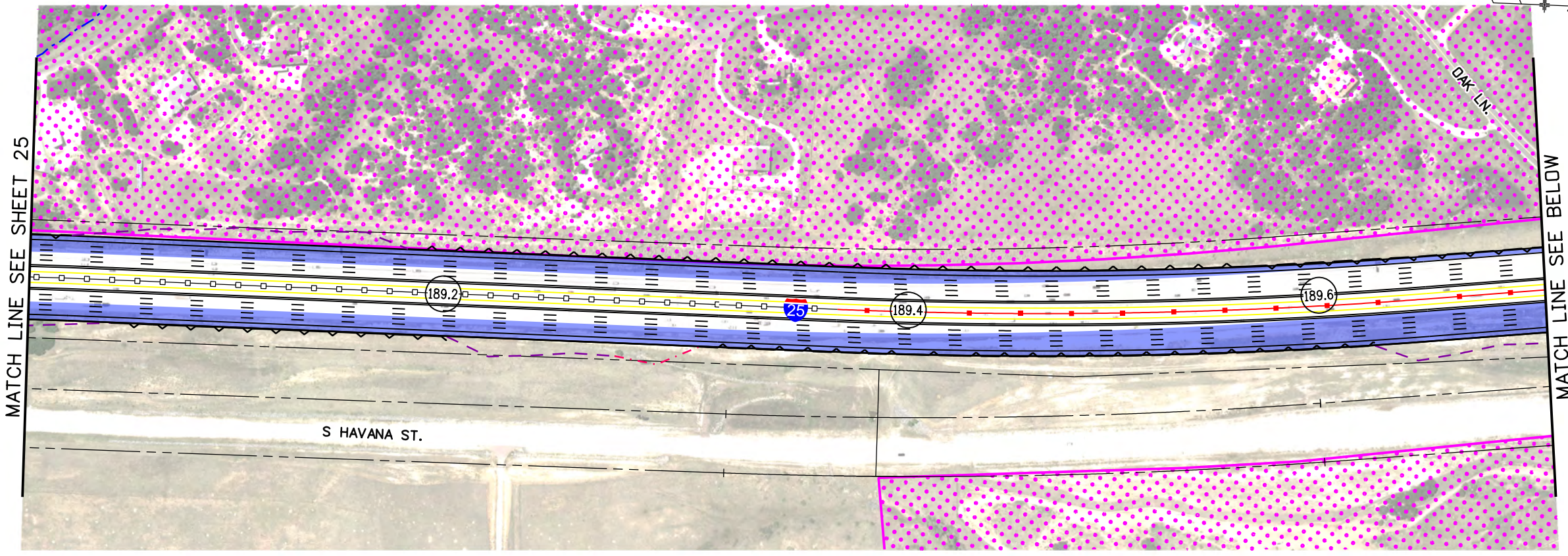

- LEGEND:**
- XXX.X MILE POST
 - TOP OF CUT
 - TOE OF FILL
 - EXISTING PARCEL
 - EXISTING RAILROAD
 - EXISTING LIGHT RAIL
 - FUTURE TRAIL
 - EXISTING TRAIL
 - RETAINING WALL
 - EXISTING RIGHT-OF-WAY
 - EXISTING GUARDRAIL
 - PROPOSED GUARDRAIL
 - NATIONAL HYDROGRAPHY DATASET FLOWLINE
 - EXISTING BRIDGE STRUCTURE
 - NEW STRUCTURE
 - WIDEN STRUCTURE
 - REPLACE STRUCTURE
 - NEW PAVEMENT
 - CONSERVATION EASEMENTS/ OPEN SPACE
 - NATIONAL WETLANDS INVENTORY
 - 100-YEAR FLOODPLAIN LIMITS
 - NOISE SENSITIVE LANDUSE
 - RIPARIAN CONSERVATION ZONE

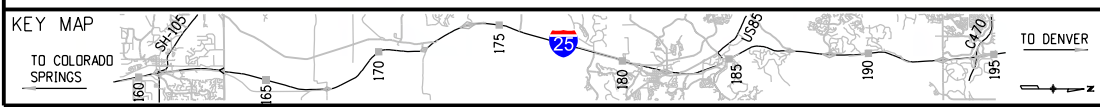

Colorado Department of Transportation
 Arapahoe Residency
 7328 S. Revere Parkway, Suite 204A
 Centennial, CO 80112
 Phone: 303-365-7230 FAX: 303-790-1037
 Region 1 PJN

I-25 PEL: COLORADO SPRINGS DENVER SOUTH CONNECTION
I-25 MAINLINE RECOMMENDATION
 MP 189.0 TO MP 190.4

\\projectwise.ch2m.com\DEN001\Documents\680954 - CDDT I-25 SOUTH PEL\Work in Progress\CDDT I-25 SOUTH PEL\21102\Design_CH2M Level 4\Drawings\21102-MAIN-REC23_CH2.dgn

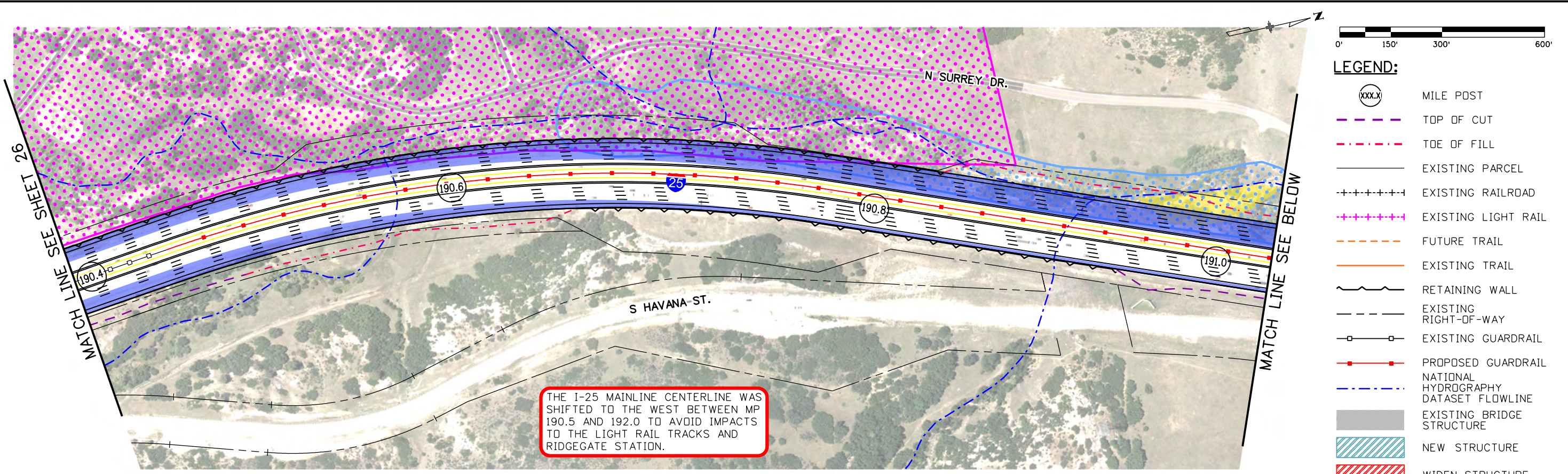

- LEGEND:**
- (XXX.X) MILE POST
 - TOP OF CUT
 - .-.- TOE OF FILL
 - EXISTING PARCEL
 - +--+ EXISTING RAILROAD
 - +--+ EXISTING LIGHT RAIL
 - - - FUTURE TRAIL
 - EXISTING TRAIL
 - RETAINING WALL
 - - - EXISTING RIGHT-OF-WAY
 - - - EXISTING GUARDRAIL
 - - - PROPOSED GUARDRAIL
 - NATIONAL HYDROGRAPHY DATASET FLOWLINE
 - EXISTING BRIDGE STRUCTURE
 - NEW STRUCTURE
 - WIDEN STRUCTURE
 - REPLACE STRUCTURE
 - NEW PAVEMENT
 - CONSERVATION EASEMENTS/ OPEN SPACE
 - NATIONAL WETLANDS INVENTORY
 - 100-YEAR FLOODPLAIN LIMITS
 - NOISE SENSITIVE LANDUSE
 - RIPARIAN CONSERVATION ZONE

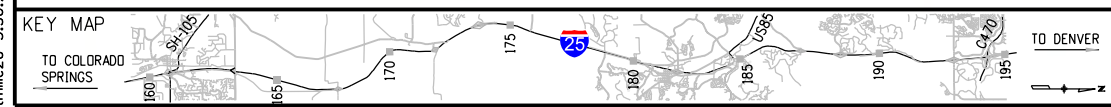
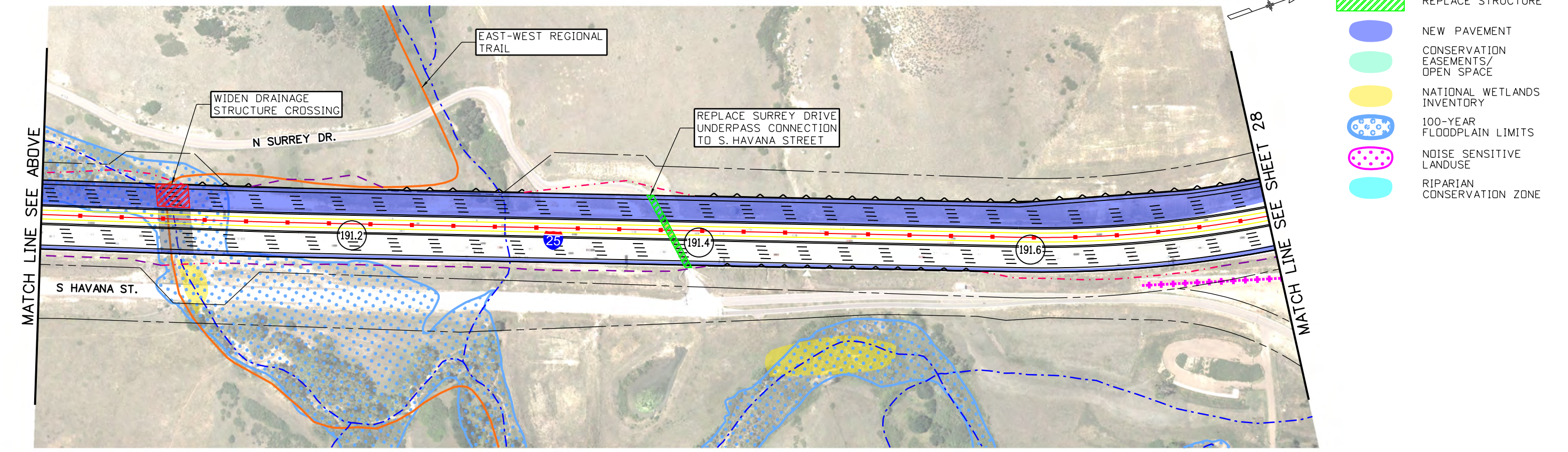

Colorado Department of Transportation
 Arapahoe Residency
 7328 S. Revere Parkway, Suite 204A
 Centennial, CO 80112
 Phone: 303-365-7230 FAX: 303-790-1037
 Region 1 PJN

I-25 PEL: COLORADO SPRINGS DENVER SOUTH CONNECTION
 I-25 MAINLINE RECOMMENDATION
 MP 190.4 TO MP 191.7

tmlle20 5:33:11 PM pw:\projectwise.ch2m.com\DEN001\Documents\680954 - CDDT 1-25 SOUTH PEL Work in Progress\CDDT 1-25 SOUTH PEL WIP\21102\Design_CH2M\Level 4 Drawings\21102-MAIN-REC24-CH2.dgn

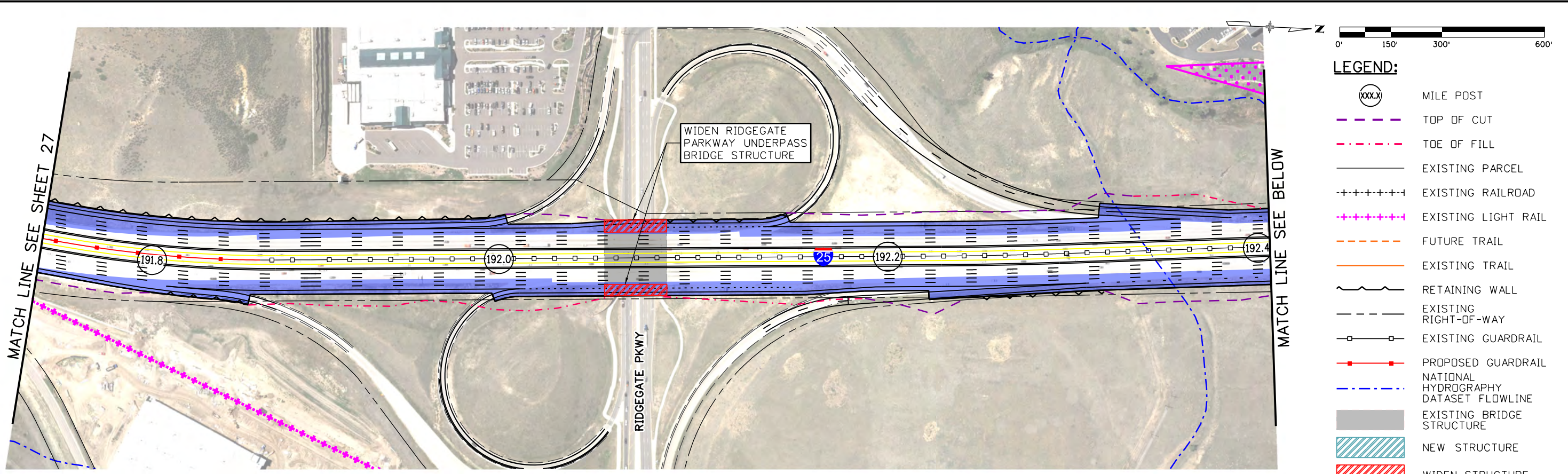

- LEGEND:**
- XXX.X MILE POST
 - TOP OF CUT
 - .-.- TOE OF FILL
 - EXISTING PARCEL
 - EXISTING RAILROAD
 - +++++ EXISTING LIGHT RAIL
 - FUTURE TRAIL
 - EXISTING TRAIL
 - RETAINING WALL
 - EXISTING RIGHT-OF-WAY
 - EXISTING GUARDRAIL
 - PROPOSED GUARDRAIL
 - NATIONAL HYDROGRAPHY DATASET FLOWLINE
 - EXISTING BRIDGE STRUCTURE
 - NEW STRUCTURE
 - WIDEN STRUCTURE
 - REPLACE STRUCTURE
 - NEW PAVEMENT
 - CONSERVATION EASEMENTS/ OPEN SPACE
 - NATIONAL WETLANDS INVENTORY
 - 100-YEAR FLOODPLAIN LIMITS
 - NOISE SENSITIVE LANDUSE
 - RIPARIAN CONSERVATION ZONE

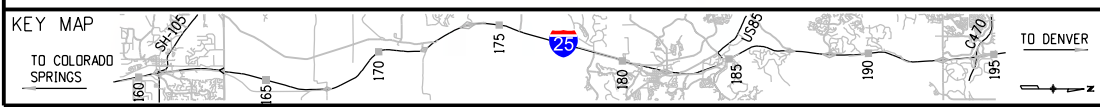
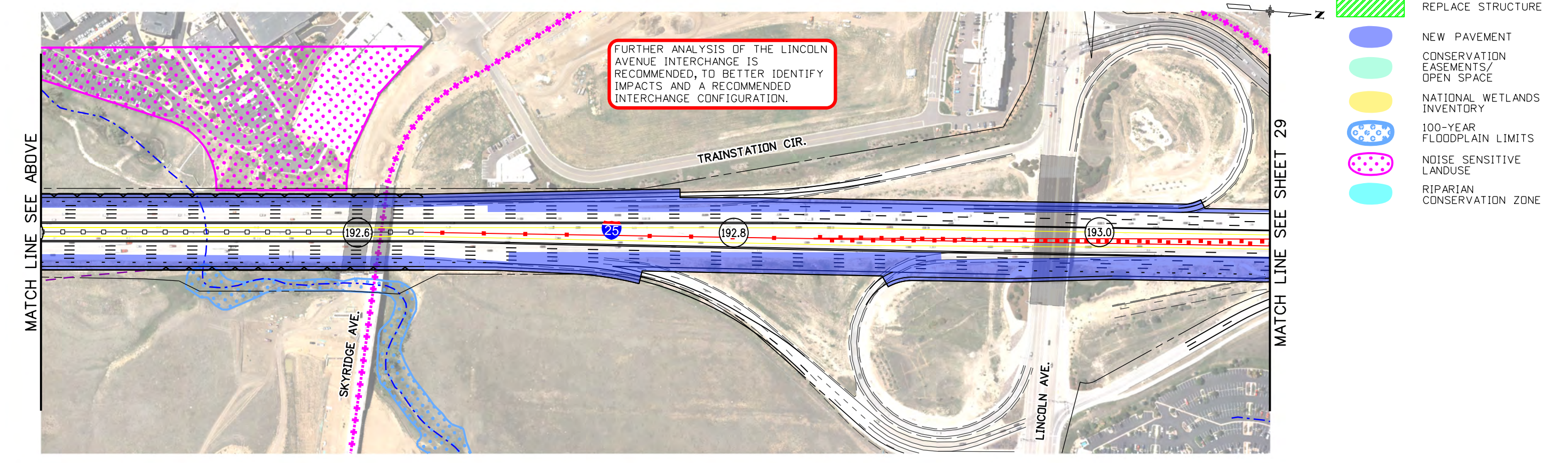

Colorado Department of Transportation
 Arapahoe Residency
 7328 S. Revere Parkway, Suite 204A
 Centennial, CO 80112
 Phone: 303-365-7230 FAX: 303-790-1037
Region 1

I-25 PEL: COLORADO SPRINGS DENVER SOUTH CONNECTION
I-25 MAINLINE RECOMMENDATION
MP 191.7 TO MP 193.1

Sheet Number **28**

tmlle20 5:35:54 PM p:\projectwise\ch2m.com\DEN001\Documents\680954 - CDDT 1-25 SOUTH PEL\Work in Progress\CDDT 1-25 SOUTH PEL\WIP\21102\Design_CH2M_Level4\Drawings\21102-MAIN-REC25_CH2.dgn

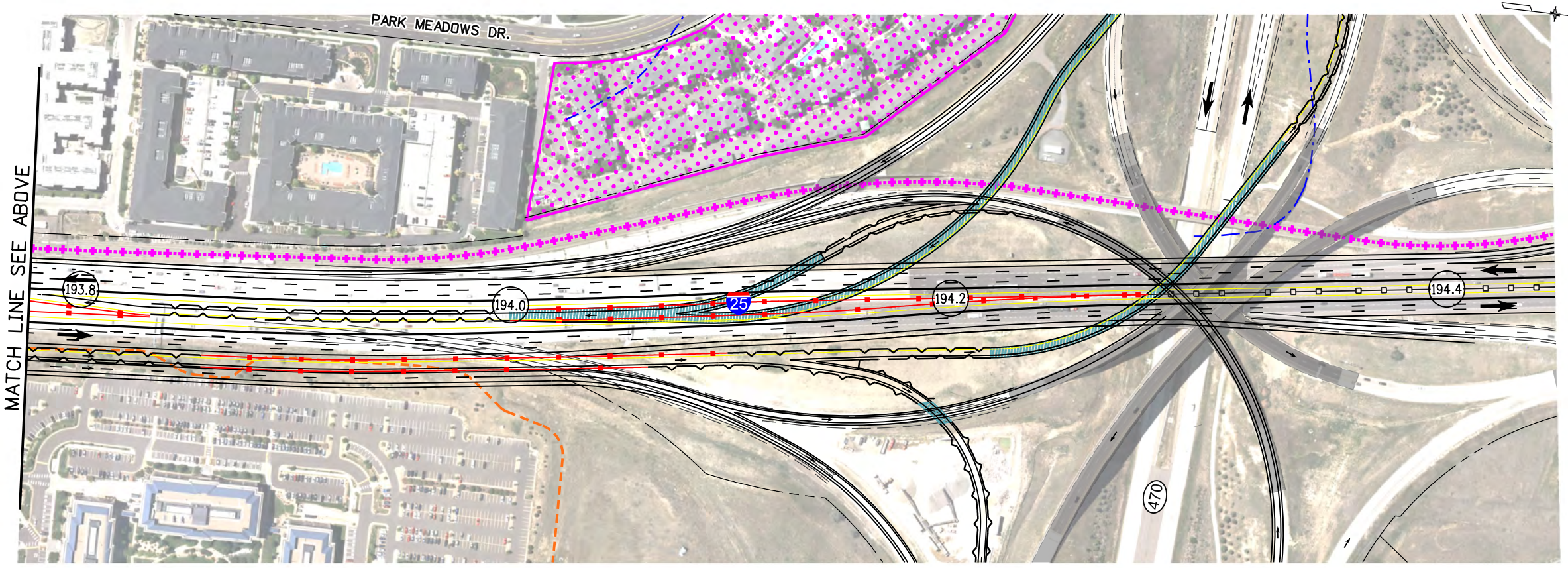
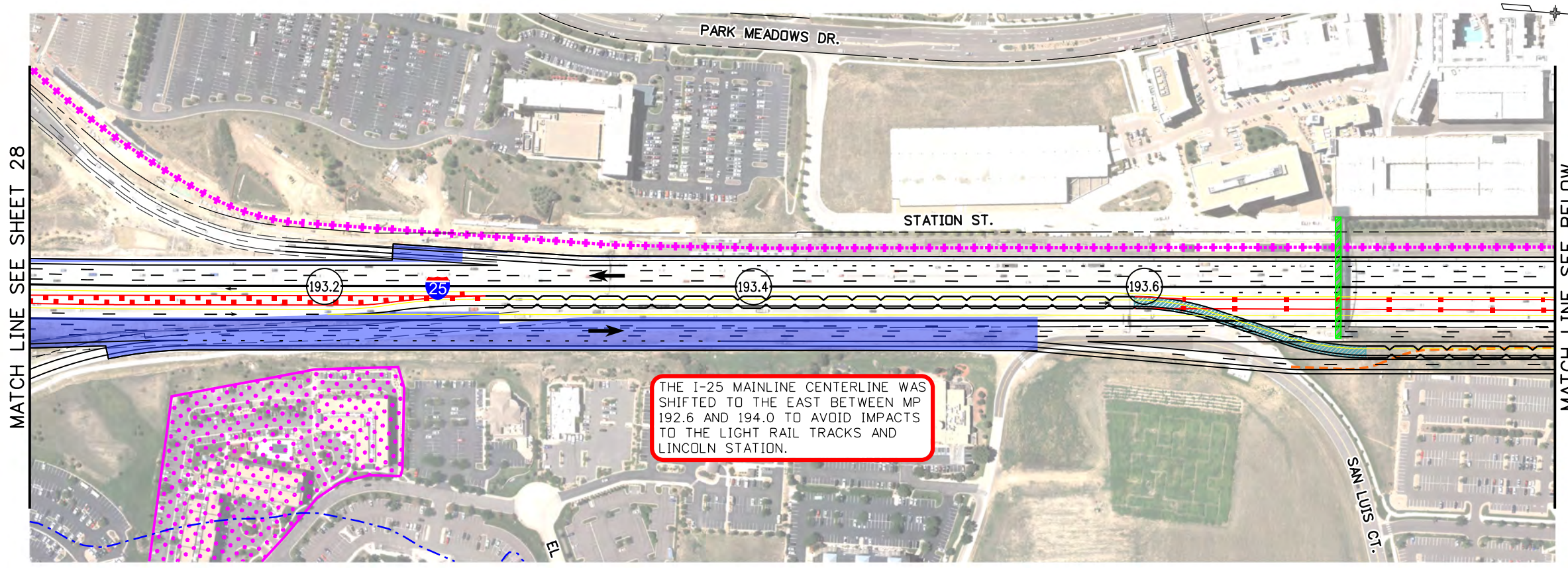

- LEGEND:**
- XXX.X MILE POST
 - TOP OF CUT
 - - - TOE OF FILL
 - EXISTING PARCEL
 - EXISTING RAILROAD
 - EXISTING LIGHT RAIL
 - FUTURE TRAIL
 - EXISTING TRAIL
 - RETAINING WALL
 - EXISTING RIGHT-OF-WAY
 - EXISTING GUARDRAIL
 - PROPOSED GUARDRAIL
 - NATIONAL HYDROGRAPHY DATASET FLOWLINE
 - EXISTING BRIDGE STRUCTURE
 - NEW STRUCTURE
 - WIDEN STRUCTURE
 - REPLACE STRUCTURE
 - NEW PAVEMENT
 - CONSERVATION EASEMENTS/ OPEN SPACE
 - NATIONAL WETLANDS INVENTORY
 - 100-YEAR FLOODPLAIN LIMITS
 - NOISE SENSITIVE LANDUSE
 - RIPARIAN CONSERVATION ZONE

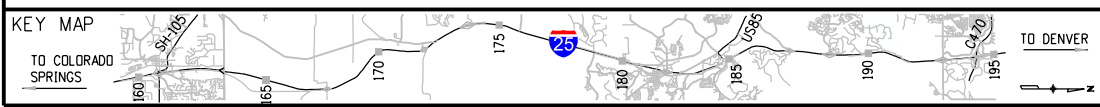

Colorado Department of Transportation
 Arapahoe Residency
 7328 S. Revere Parkway, Suite 204A
 Centennial, CO 80112
 Phone: 303-365-7230 FAX: 303-790-1037
 Region 1 PJN

I-25 PEL: COLORADO SPRINGS DENVER SOUTH CONNECTION
I-25 MAINLINE RECOMMENDATION
 MP 193.1 TO MP 194.4

Sheet Number 29

Appendix C-2
I-25 Mainline Recommendation: Initial Phase



I-25 PEL: Colorado Springs Denver South Connection

**Initial Phase of the I-25 Mainline Recommendation -
Extension of I-25 South Gap Project Express Lane
North to C/E-470**



CDOT I-25 South PEL

Initial Phase of the I-25 Mainline Recommendation - Extension of I-25 South Gap Project Express Lane North to C/E-470



Lane Configuration

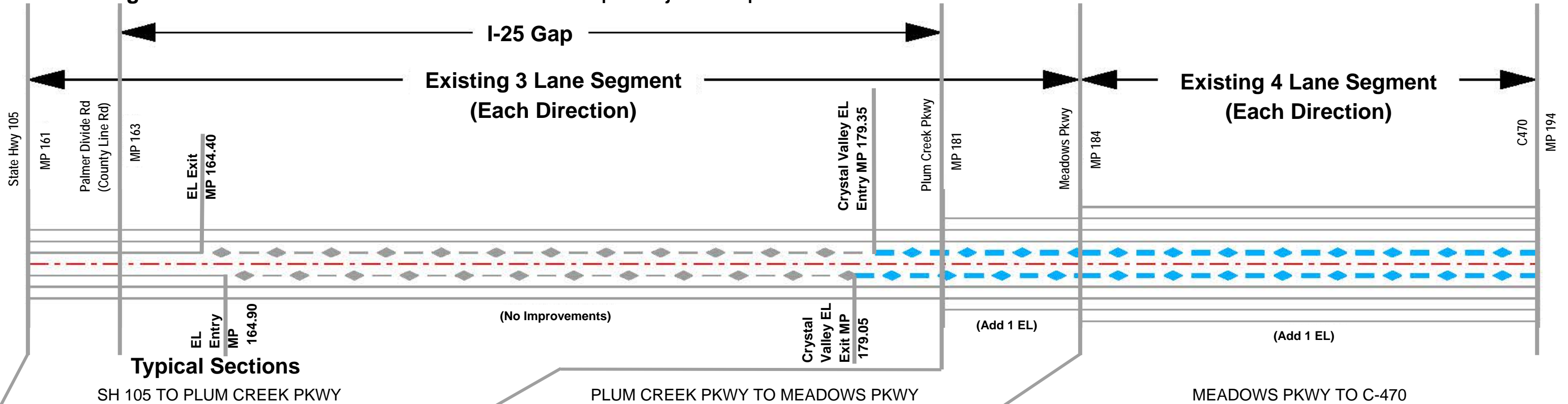

Typical Sections

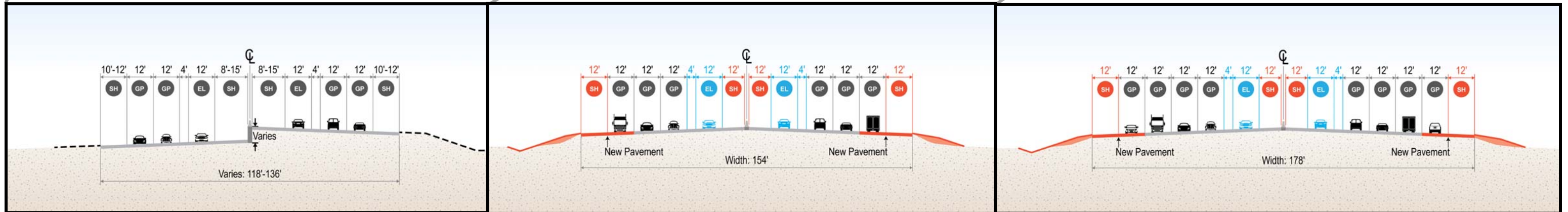

Notes:

- Added capacity only north of the Gap.
- I-25 Gap includes one southbound Auxiliary Lane between (Sky View and Spruce Mountain) and one southbound Truck Climbing Lane between MP 166.86 and 162.00.
- Extend existing Express Lane from Crystal Valley to C470.
- New pavement width may require a full reconstruction of existing shoulders to accept new GP lane traffic.
- Adds one Express Lane in each direction between Crystal Valley and C470.
- Lane configuration diagram does not show a lane drop needed for transition to existing number of lanes north of C-470.

(No Improvements)

(Add 1 EL)

(Add 1 EL)

Number of Lanes	GP	EL	Total
North of Meadows/Founders	4	1	5
Plum Creek to Meadows/Founders	3	1	4
Gap	2	1	3
South of Gap	3	0	3

Legend

- I-25 CL
- Existing General Purpose Lane
- ◆ Existing Express Lane
- ◆ Proposed Express Lane
- SH Existing Shoulder
- EL Existing Express Lane
- GP Existing General Purpose Lane
- SH Added Shoulder
- EL Added Express Lane

cm068509 5:29:18 PM pw:\projectwise.ch2m.com\DEN001\Documents\680954 - CDDT I-25 SOUTH PEL WIP\21102\Design_CH2M\Level4\EL EXTENSION ONLY\Drawings\21102-EL-RECOL-CH2.dgn

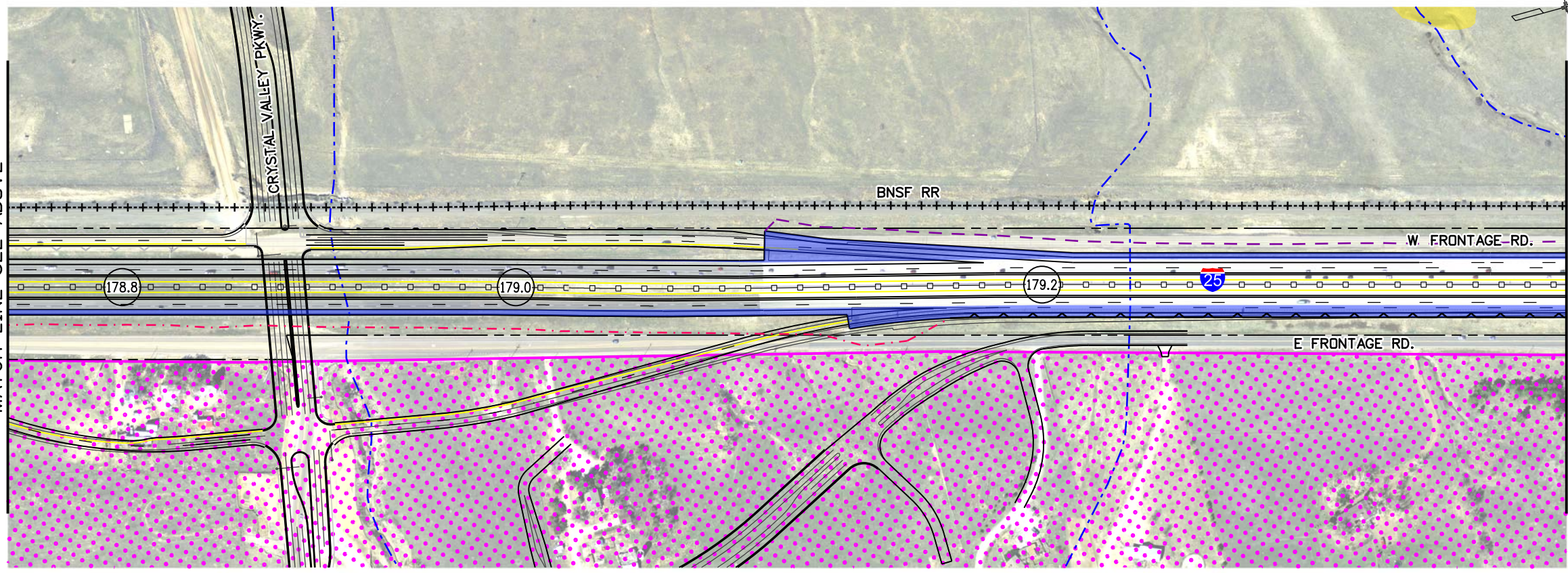
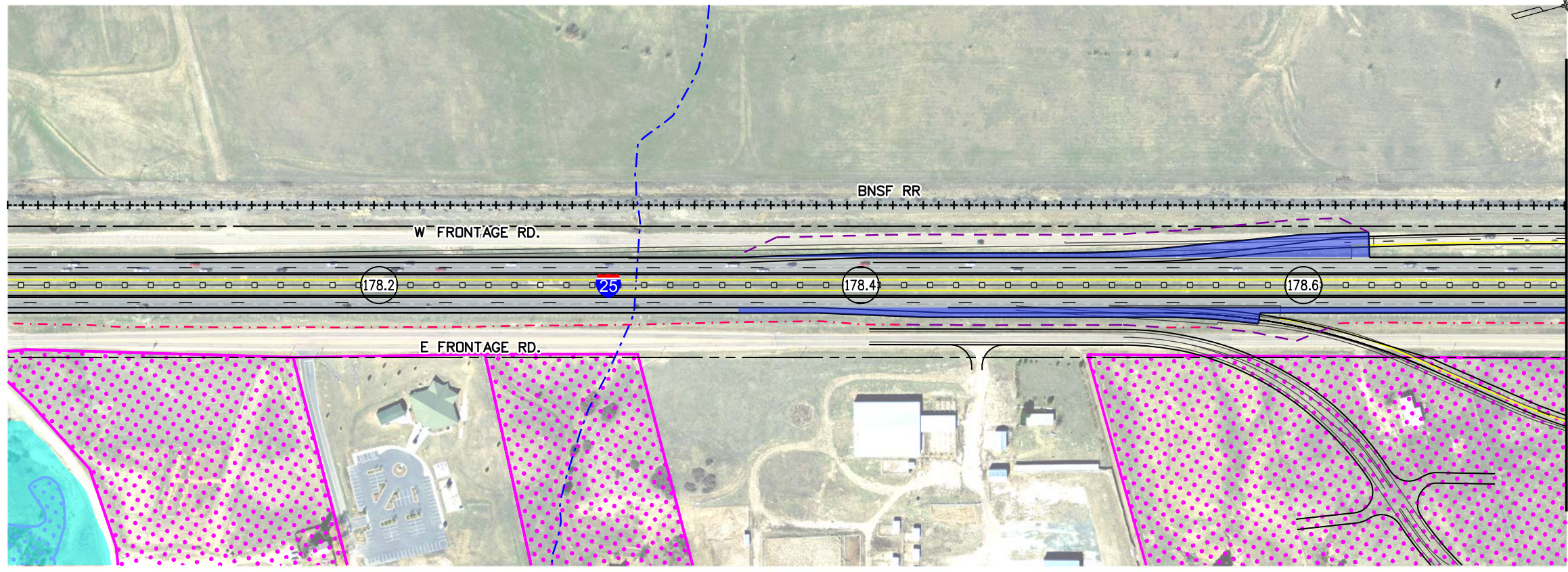

LEGEND:

- (XXX.X) MILE POST
- - - - - TOP OF CUT
- . - . - . TOE OF FILL
- — — — — EXISTING PARCEL
- + - + - + - EXISTING RAILROAD
- + - + - + - EXISTING LIGHT RAIL
- - - - - FUTURE TRAIL
- - - - - EXISTING TRAIL
- — — — — RETAINING WALL
- - - - - EXISTING RIGHT-OF-WAY
- - - - - EXISTING GUARDRAIL
- - - - - PROPOSED GUARDRAIL
- - - - - NATIONAL HYDROGRAPHY DATASET FLOWLINE
- EXISTING BRIDGE STRUCTURE
- ▨ NEW STRUCTURE
- ▨ WIDEN STRUCTURE
- ▨ REPLACE STRUCTURE
- NEW PAVEMENT
- CONSERVATION EASEMENTS/ OPEN SPACE
- NATIONAL WETLANDS INVENTORY
- 100-YEAR FLOODPLAIN LIMITS
- NOISE SENSITIVE LANDUSE
- RIPARIAN CONSERVATION ZONE

MATCH LINE SEE ABOVE

MATCH LINE SEE BELOW

MATCH LINE SEE SHEET 3

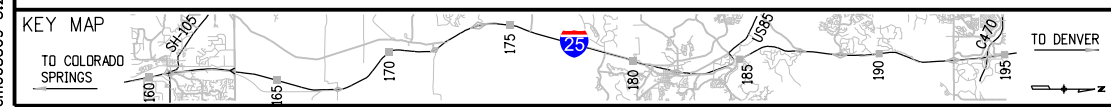

Colorado Department of Transportation
 Arapahoe Residency
 7328 S. Revere Parkway, Suite 204A
 Centennial, CO 80112
 Phone: 303-365-7230 FAX: 303-790-1037
 Region 1 PJN

I-25 PEL: COLORADO SPRINGS DENVER SOUTH CONNECTION
 INITIAL PHASE I-25 EL EXTENSION
 MP 178.1 TO MP 179.4

cm68509 5:31:51 PM p:\projectwise.ch2m.com\DEN001\Documents\680954 - CDDT I-25 SOUTH PEL\Work in Progress\CDDT I-25 SOUTH PEL WIP\21102\Design_CH2M\Level 4\EL EXTENSION DNL\Drawings\21102-EL-RECO2-CH2.dgn

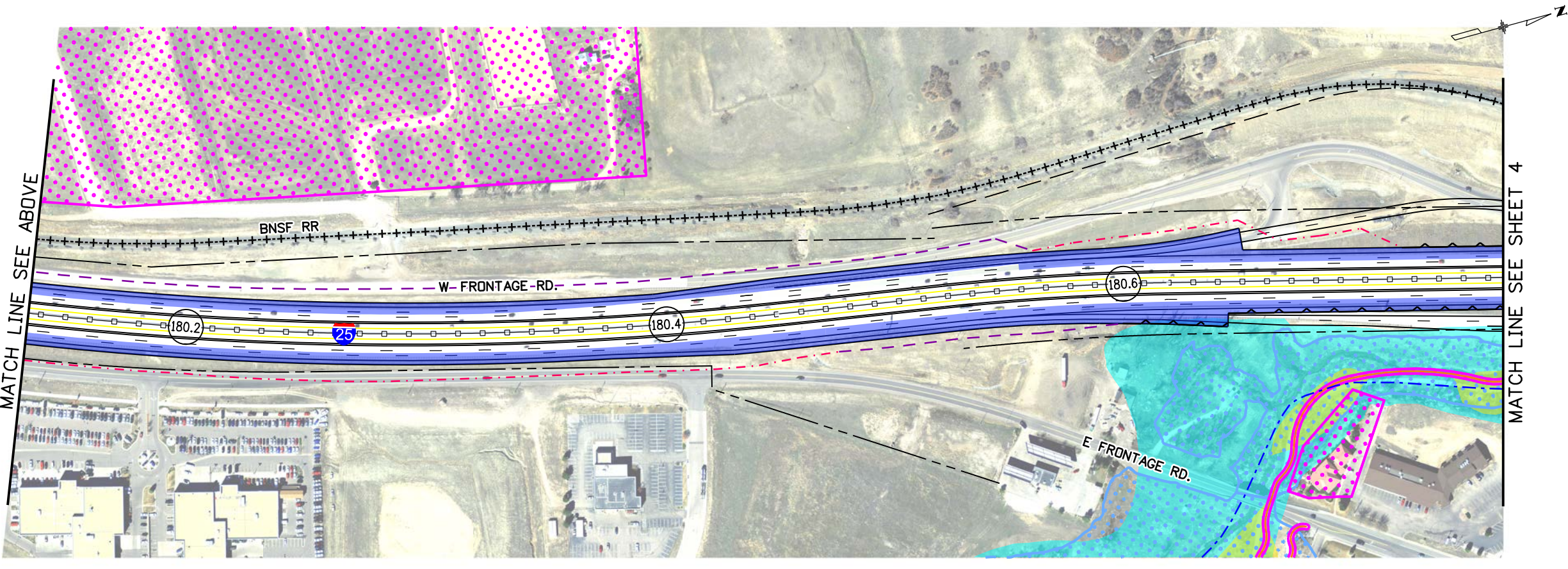
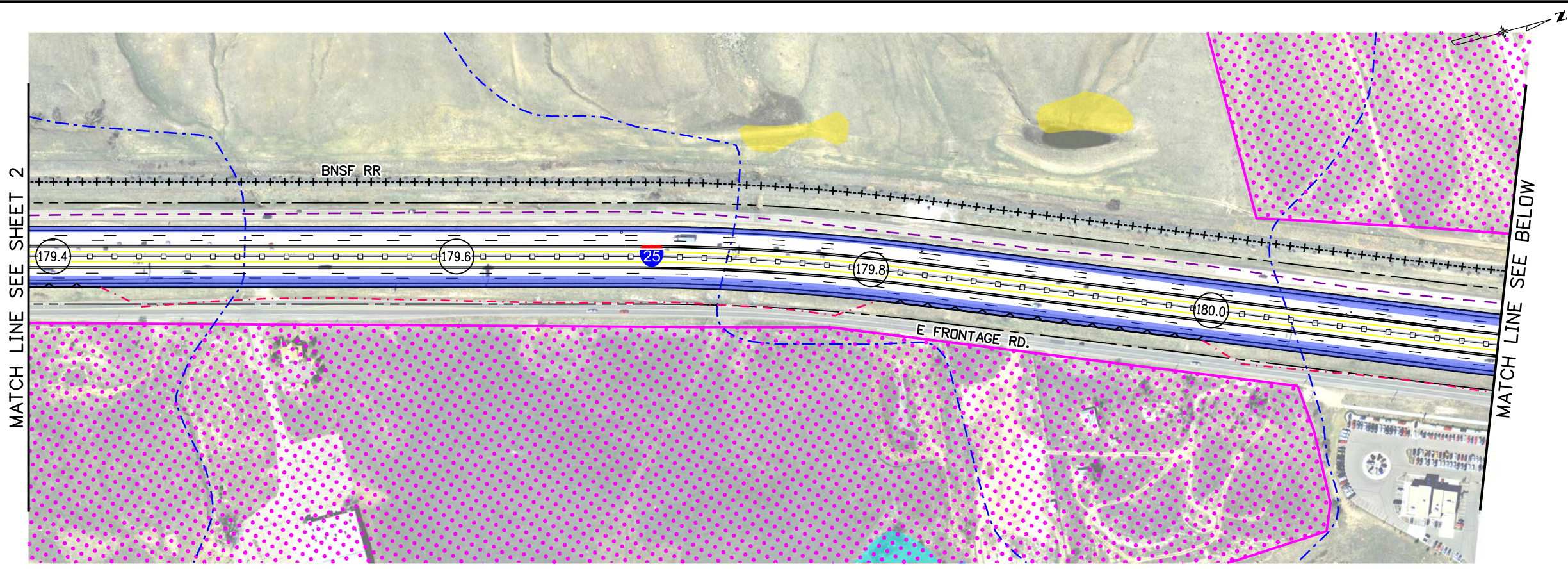

- LEGEND:**
- (XXX.X) MILE POST
 - - - - - TOP OF CUT
 - . - . - TOE OF FILL
 - — — — — EXISTING PARCEL
 - + - + - + - EXISTING RAILROAD
 - + - + - + - EXISTING LIGHT RAIL
 - - - - - FUTURE TRAIL
 - - - - - EXISTING TRAIL
 - — — — — RETAINING WALL
 - - - - - EXISTING RIGHT-OF-WAY
 - □ - □ - EXISTING GUARDRAIL
 - □ - □ - PROPOSED GUARDRAIL
 - - - - - NATIONAL HYDROGRAPHY DATASET FLOWLINE
 - EXISTING BRIDGE STRUCTURE
 - ▨ NEW STRUCTURE
 - ▨ WIDEN STRUCTURE
 - ▨ REPLACE STRUCTURE
 - NEW PAVEMENT
 - CONSERVATION EASEMENTS/ OPEN SPACE
 - NATIONAL WETLANDS INVENTORY
 - 100-YEAR FLOODPLAIN LIMITS
 - NOISE SENSITIVE LANDUSE
 - RIPARIAN CONSERVATION ZONE

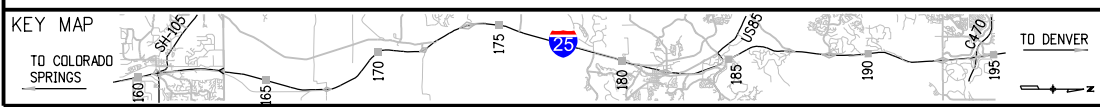

Colorado Department of Transportation
 Arapahoe Residency
 7328 S. Revere Parkway, Suite 204A
 Centennial, CO 80112
 Phone: 303-365-7230 FAX: 303-790-1037
 Region 1 PJN

I-25 PEL: COLORADO SPRINGS DENVER SOUTH CONNECTION
 INITIAL PHASE I-25 EL EXTENSION
 MP 179.4 TO MP 180.8

cm068509 5:34:58 PM pw:\projectwise.ch2m.com\DEN001\Documents\680954 - CDDT I-25 SOUTH PEL Work in Progress\CDDT I-25 SOUTH PEL WIP_21102_Design_CH2M\Level 4 EL EXTENSION ONLY\Drawings\21102-EL-REC03_CH2.dgn

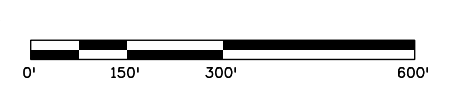
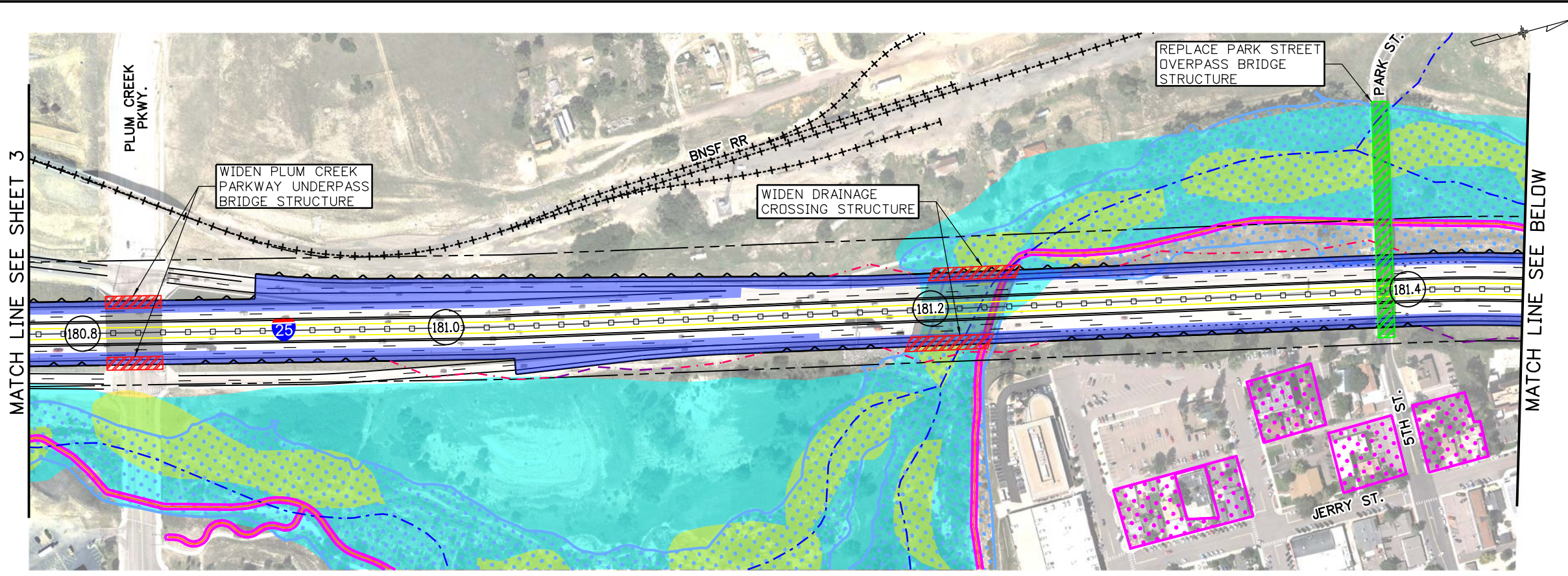

- LEGEND:**
- (XXX.X) MILE POST
 - - - - - TOP OF CUT
 - . - . - TOE OF FILL
 - — — — — EXISTING PARCEL
 - + + + + + EXISTING RAILROAD
 - - - - - EXISTING LIGHT RAIL
 - - - - - FUTURE TRAIL
 - - - - - EXISTING TRAIL
 - — — — — RETAINING WALL
 - - - - - EXISTING RIGHT-OF-WAY
 - □ □ □ □ EXISTING GUARDRAIL
 - - - - - PROPOSED GUARDRAIL
 - - - - - NATIONAL HYDROGRAPHY DATASET FLOWLINE
 - ■ ■ ■ ■ EXISTING BRIDGE STRUCTURE
 - ▨ ▨ ▨ ▨ ▨ NEW STRUCTURE
 - ▨ ▨ ▨ ▨ ▨ WIDEN STRUCTURE
 - ▨ ▨ ▨ ▨ ▨ REPLACE STRUCTURE
 - ● ● ● ● NEW PAVEMENT
 - ○ ○ ○ ○ CONSERVATION EASEMENTS/ OPEN SPACE
 - ○ ○ ○ ○ NATIONAL WETLANDS INVENTORY
 - ○ ○ ○ ○ 100-YEAR FLOODPLAIN LIMITS
 - ○ ○ ○ ○ NOISE SENSITIVE LANDUSE
 - ○ ○ ○ ○ RIPARIAN CONSERVATION ZONE

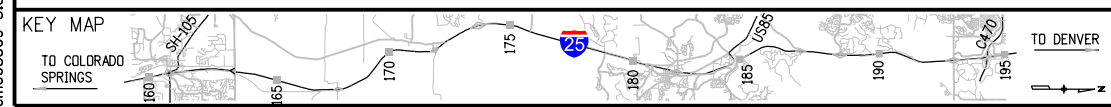
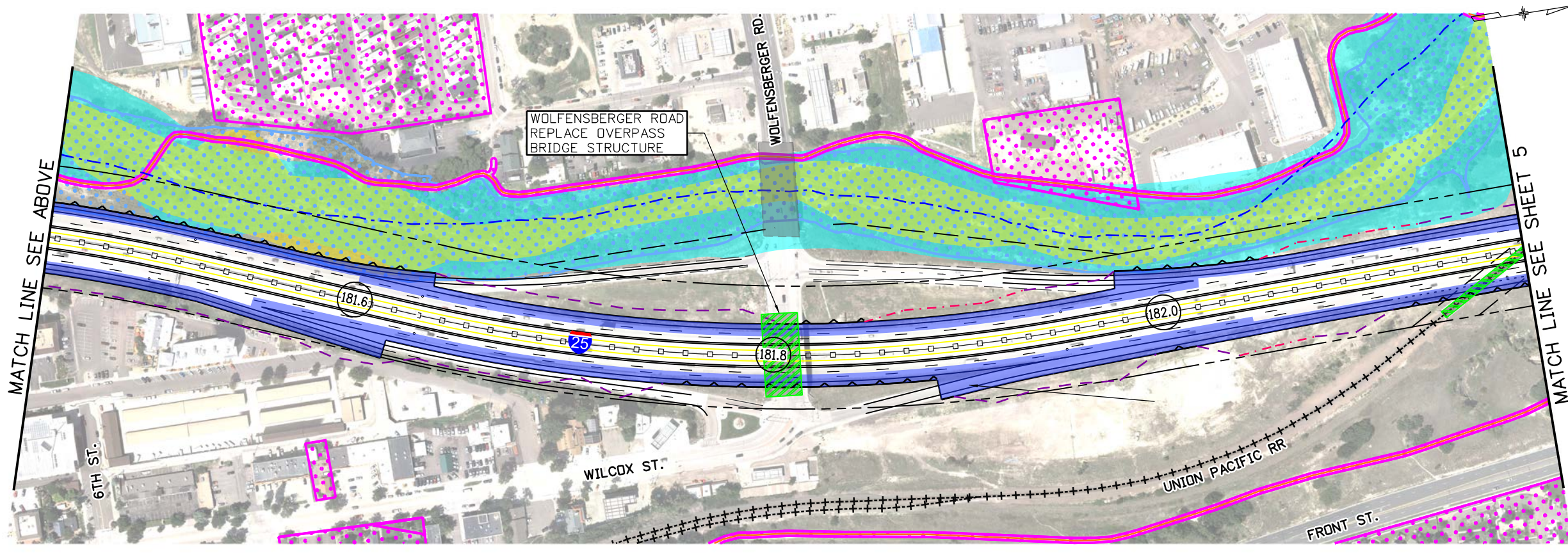

Colorado Department of Transportation
 Arapahoe Residency
 7328 S. Revere Parkway, Suite 204A
 Centennial, CO 80112
 Phone: 303-365-7230 FAX: 303-790-1037
 Region 1 PJN

I-25 PEL: COLORADO SPRINGS DENVER SOUTH CONNECTION
 INITIAL PHASE I-25 EL EXTENSION
 MP 180.8 TO MP 182.2

cm068509 5:39:10 PM pw:\projectwise.ch2m.com\DEN001\Documents\680954 - CDDT 1-25 SOUTH PEL WIP\21102\Design_CH2M\Level 4\EL EXTENSION ONLY\Drawings\21102-EL-RECO4_CH2.dgn

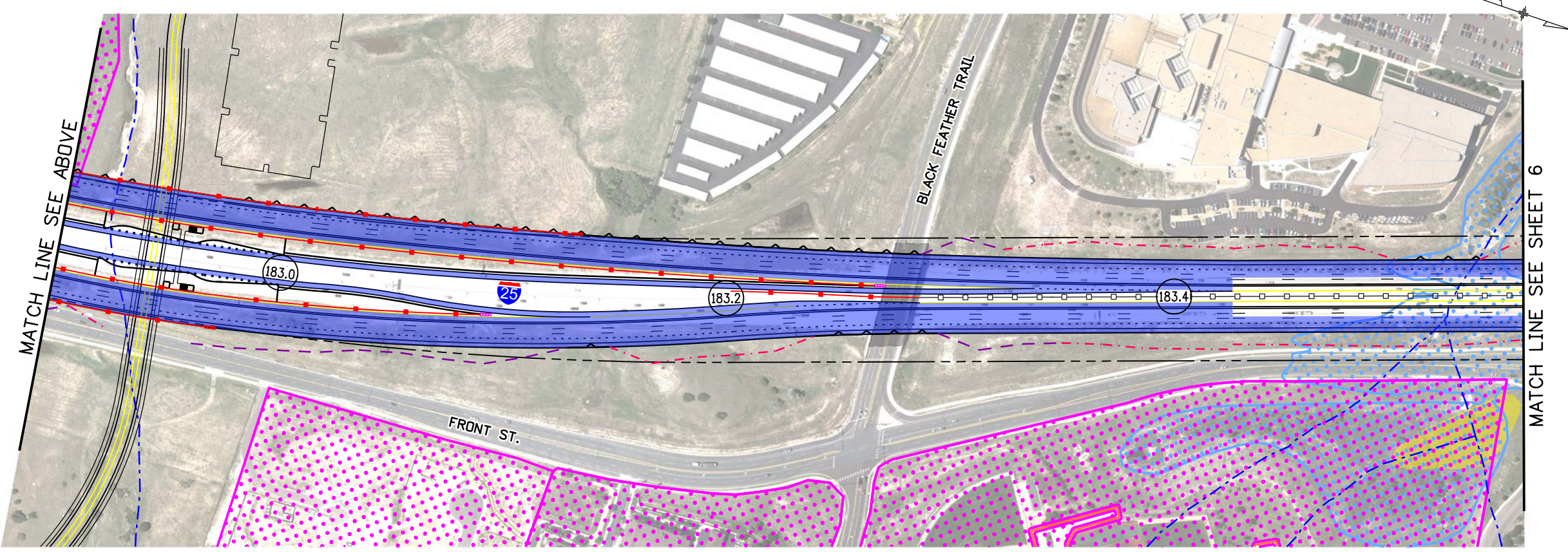
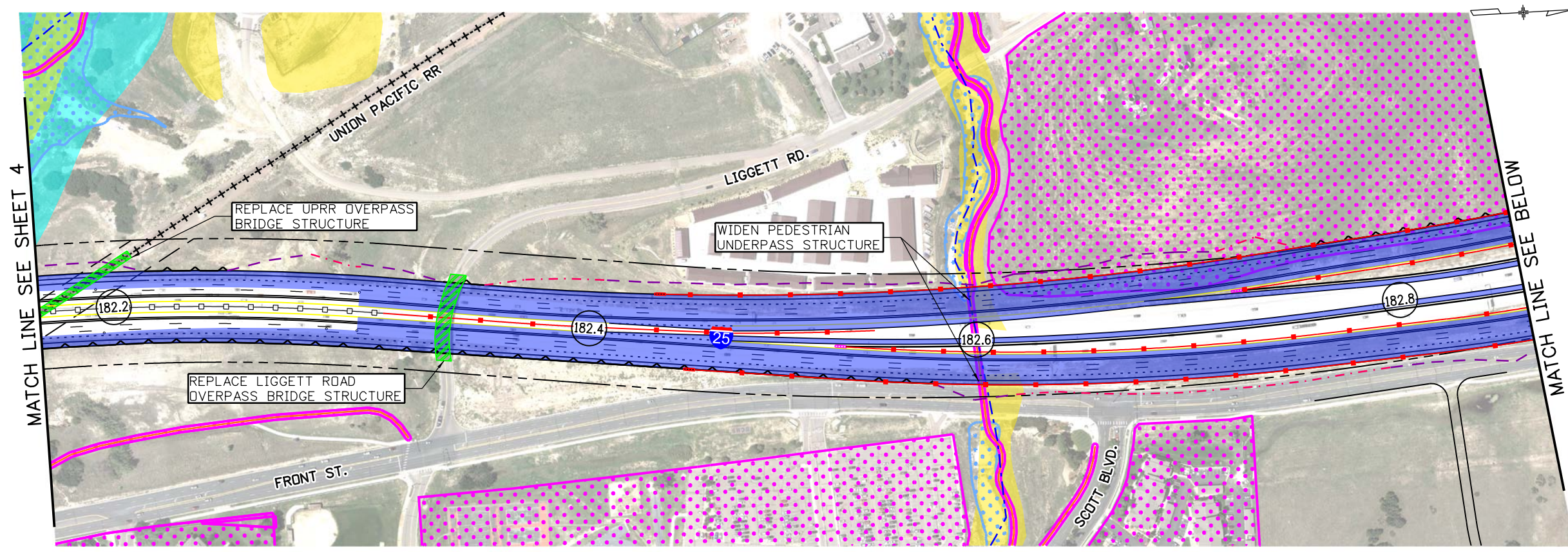

- LEGEND:**
- (XXX.X) MILE POST
 - TOP OF CUT
 - .-.- TOE OF FILL
 - EXISTING PARCEL
 - +++++ EXISTING RAILROAD
 - +++++ EXISTING LIGHT RAIL
 - FUTURE TRAIL
 - EXISTING TRAIL
 - RETAINING WALL
 - EXISTING RIGHT-OF-WAY
 - EXISTING GUARDRAIL
 - PROPOSED GUARDRAIL
 - NATIONAL HYDROGRAPHY DATASET FLOWLINE
 - EXISTING BRIDGE STRUCTURE
 - NEW STRUCTURE
 - WIDEN STRUCTURE
 - REPLACE STRUCTURE
 - NEW PAVEMENT
 - CONSERVATION EASEMENTS/ OPEN SPACE
 - NATIONAL WETLANDS INVENTORY
 - 100-YEAR FLOODPLAIN LIMITS
 - NOISE SENSITIVE LANDUSE
 - RIPARIAN CONSERVATION ZONE

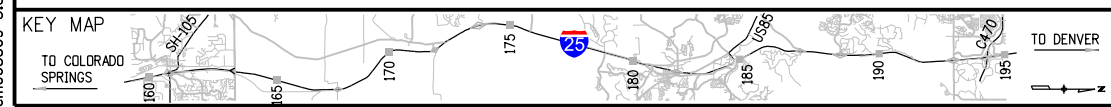

Colorado Department of Transportation
 Arapahoe Residency
 7328 S. Revere Parkway, Suite 204A
 Centennial, CO 80112
 Phone: 303-365-7230 FAX: 303-790-1037
 Region 1 PJN

I-25 PEL: COLORADO SPRINGS DENVER SOUTH CONNECTION
 INITIAL PHASE I-25 EL EXTENSION
 MP 182.2 TO MP 183.5

cm068509 5:42:48 PM pw:\projectwise.ch2m.com\DEN001\Documents\680954 - CDDT I-25 SOUTH PEL Work in Progress\CDDT I-25 SOUTH PEL WIP_21102_Design_CH2M\Level 4 EL EXTENSION ONLY\Drawings\21102-EL-REC05_CH2.dgn

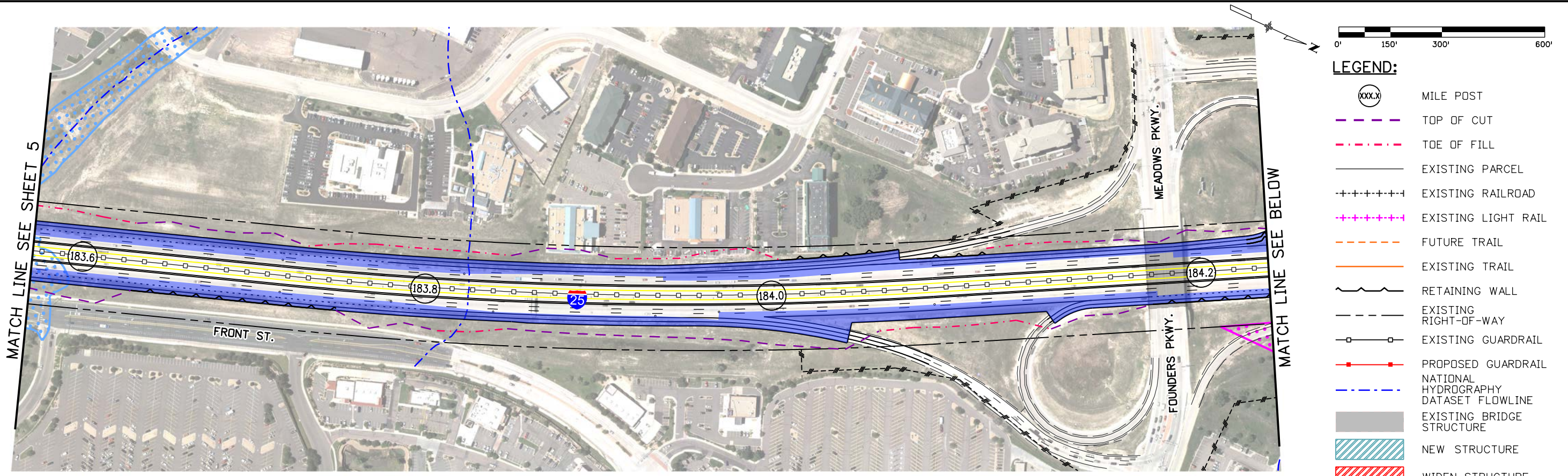

LEGEND:

- (XXX.X) MILE POST
- - - - - TOP OF CUT
- · - · - · TOE OF FILL
- - - - - EXISTING PARCEL
- + - + - + - EXISTING RAILROAD
- + - + - + - EXISTING LIGHT RAIL
- - - - - FUTURE TRAIL
- - - - - EXISTING TRAIL
- - - - - RETAINING WALL
- - - - - EXISTING RIGHT-OF-WAY
- - - - - EXISTING GUARDRAIL
- - - - - PROPOSED GUARDRAIL
- - - - - NATIONAL HYDROGRAPHY DATASET FLOWLINE
- EXISTING BRIDGE STRUCTURE
- NEW STRUCTURE
- WIDEN STRUCTURE
- REPLACE STRUCTURE
- NEW PAVEMENT
- CONSERVATION EASEMENTS/ OPEN SPACE
- NATIONAL WETLANDS INVENTORY
- 100-YEAR FLOODPLAIN LIMITS
- NOISE SENSITIVE LANDUSE
- RIPARIAN CONSERVATION ZONE

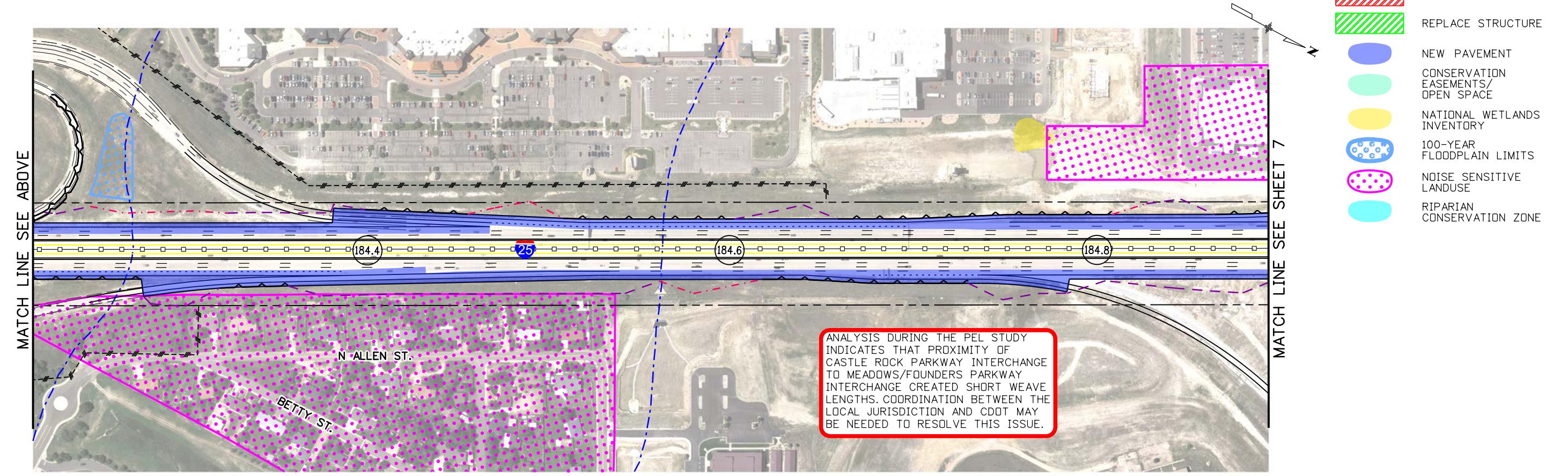

ANALYSIS DURING THE PEL STUDY INDICATES THAT PROXIMITY OF CASTLE ROCK PARKWAY INTERCHANGE TO MEADOWS/FOUNDERS PARKWAY INTERCHANGE CREATED SHORT WEAVE LENGTHS. COORDINATION BETWEEN THE LOCAL JURISDICTION AND CDOT MAY BE NEEDED TO RESOLVE THIS ISSUE.

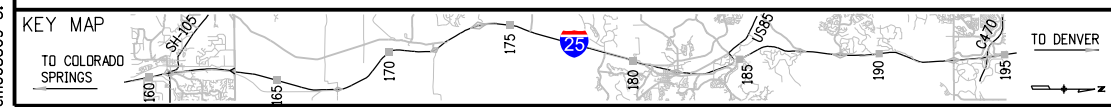

Colorado Department of Transportation
 Arapahoe Residency
 7328 S. Revere Parkway, Suite 204A
 Centennial, CO 80112
 Phone: 303-365-7230 FAX: 303-790-1037
 Region 1 PJN

I-25 PEL: COLORADO SPRINGS DENVER SOUTH CONNECTION
 INITIAL PHASE I-25 EL EXTENSION
 MP 183.5 TO MP 184.9

cm68509 5:46:27 PM pw:\projectwise.ch2m.com\DEN001\Documents\680954 - CDDT I-25 SOUTH PEL Work in Progress\CDDT I-25 SOUTH PEL WIP_21102_Design_CH2M\Level 4\EL_EXTENSION ONLY\Drawings\21102-EL-RECO6-CH2.dgn

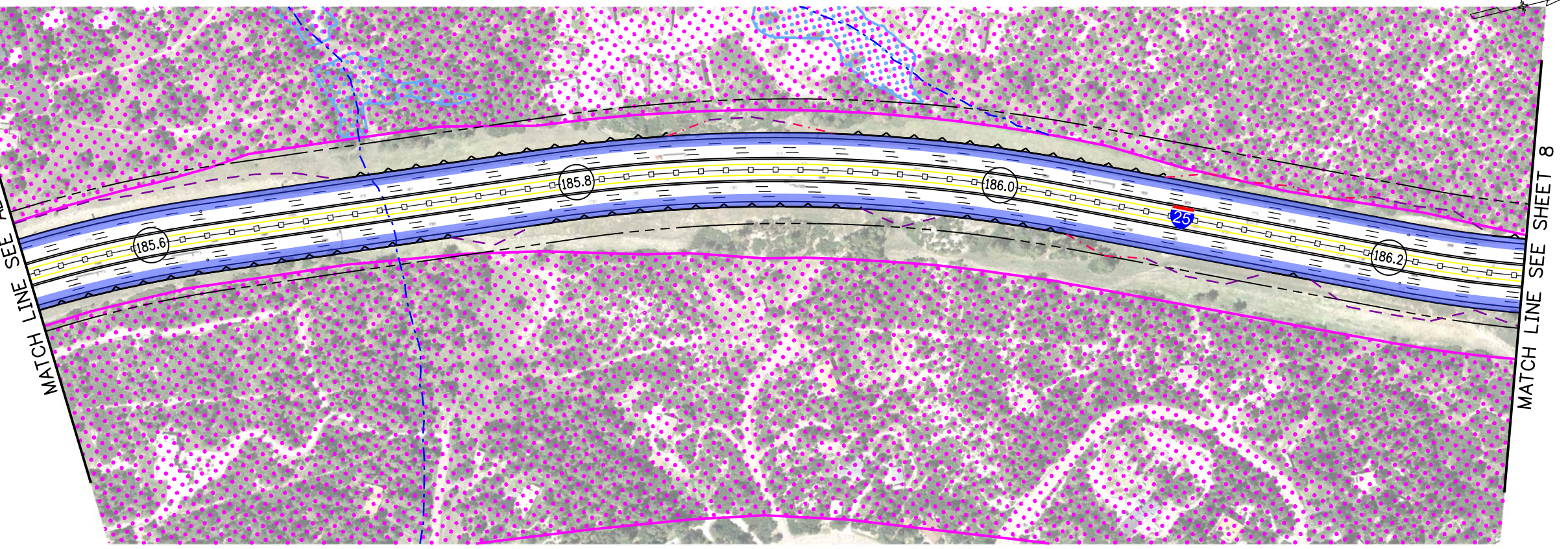
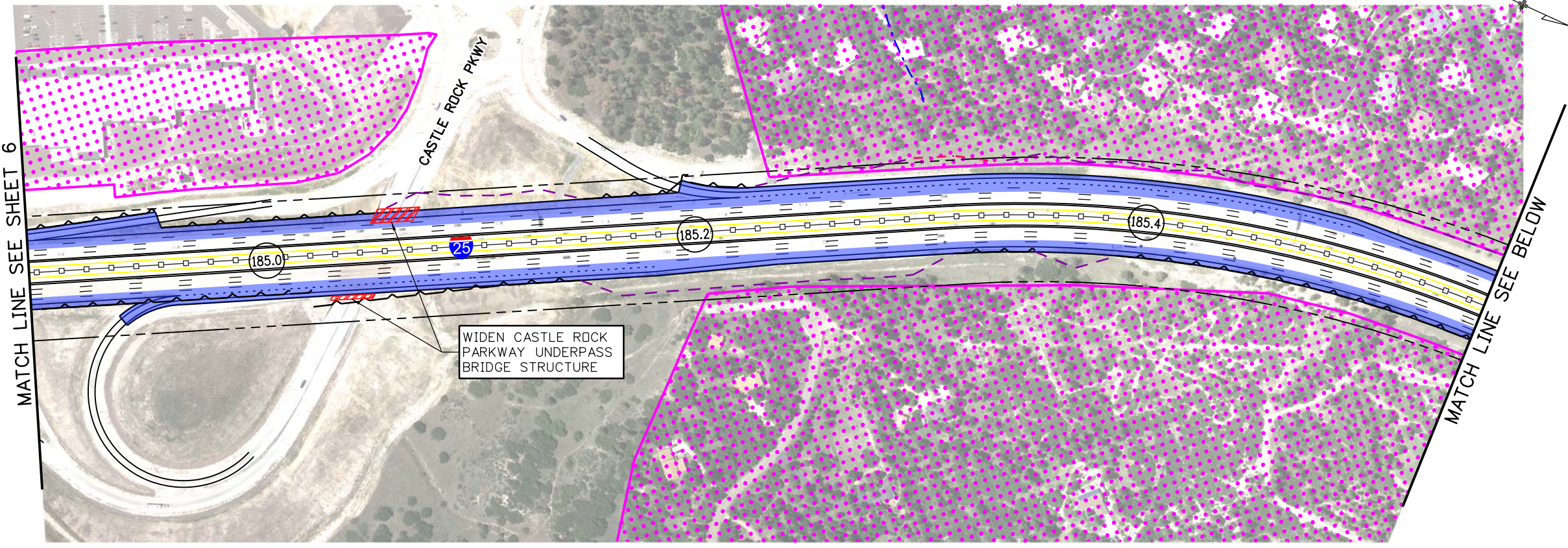

LEGEND:

- (XXX.X) MILE POST
- - - - - TOP OF CUT
- . - . - . TOE OF FILL
- - - - - EXISTING PARCEL
- + + + + - EXISTING RAILROAD
- + + + + - EXISTING LIGHT RAIL
- - - - - FUTURE TRAIL
- - - - - EXISTING TRAIL
- - - - - RETAINING WALL
- - - - - EXISTING RIGHT-OF-WAY
- - - - - EXISTING GUARDRAIL
- - - - - PROPOSED GUARDRAIL
- - - - - NATIONAL HYDROGRAPHY DATASET FLOWLINE
- EXISTING BRIDGE STRUCTURE
- NEW STRUCTURE
- WIDEN STRUCTURE
- REPLACE STRUCTURE
- NEW PAVEMENT
- CONSERVATION EASEMENTS/ OPEN SPACE
- NATIONAL WETLANDS INVENTORY
- 100-YEAR FLOODPLAIN LIMITS
- NOISE SENSITIVE LANDUSE
- RIPARIAN CONSERVATION ZONE

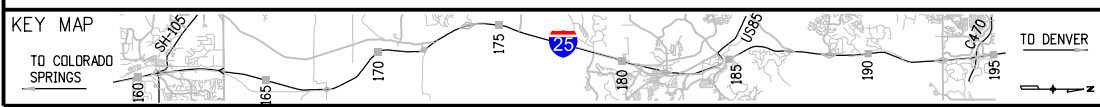

Colorado Department of Transportation
 Arapahoe Residency
 7328 S. Revere Parkway, Suite 204A
 Centennial, CO 80112
 Phone: 303-365-7230 FAX: 303-790-1037
 Region 1 PJN

I-25 PEL: COLORADO SPRINGS DENVER SOUTH CONNECTION
 INITIAL PHASE I-25 EL EXTENSION
 MP 184.9 TO MP 186.2

cm068509 5:50:34 PM pw:\projectwise.ch2m.com\DEN001\Documents\680954 - CDDT I-25 SOUTH PEL Work in Progress\CDDT I-25 SOUTH PEL WIP\21102\Design_CH2M\Level 4\EL EXTENSION DNL\Y Drawings\21102-EL-RECO7_CH2.dgn

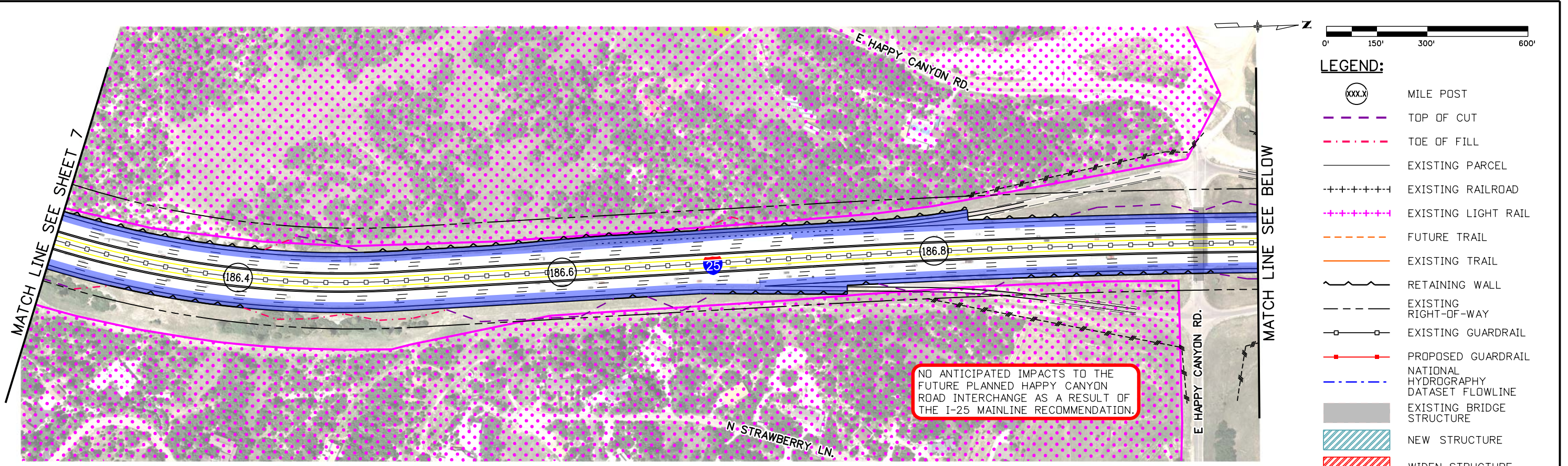

LEGEND:

- (XXX.X) MILE POST
- - - - - TOP OF CUT
- · - · - · TOE OF FILL
- EXISTING PARCEL
- + - + - + - EXISTING RAILROAD
- + - + - + - EXISTING LIGHT RAIL
- - - - - FUTURE TRAIL
- EXISTING TRAIL
- RETAINING WALL
- - - - - EXISTING RIGHT-OF-WAY
- □ - □ - EXISTING GUARDRAIL
- □ - □ - PROPOSED GUARDRAIL
- - - - - NATIONAL HYDROGRAPHY DATASET FLOWLINE
- EXISTING BRIDGE STRUCTURE
- ▨ NEW STRUCTURE
- ▨ WIDEN STRUCTURE
- ▨ REPLACE STRUCTURE
- NEW PAVEMENT
- CONSERVATION EASEMENTS/ OPEN SPACE
- NATIONAL WETLANDS INVENTORY
- 100-YEAR FLOODPLAIN LIMITS
- NOISE SENSITIVE LANDUSE
- RIPARIAN CONSERVATION ZONE

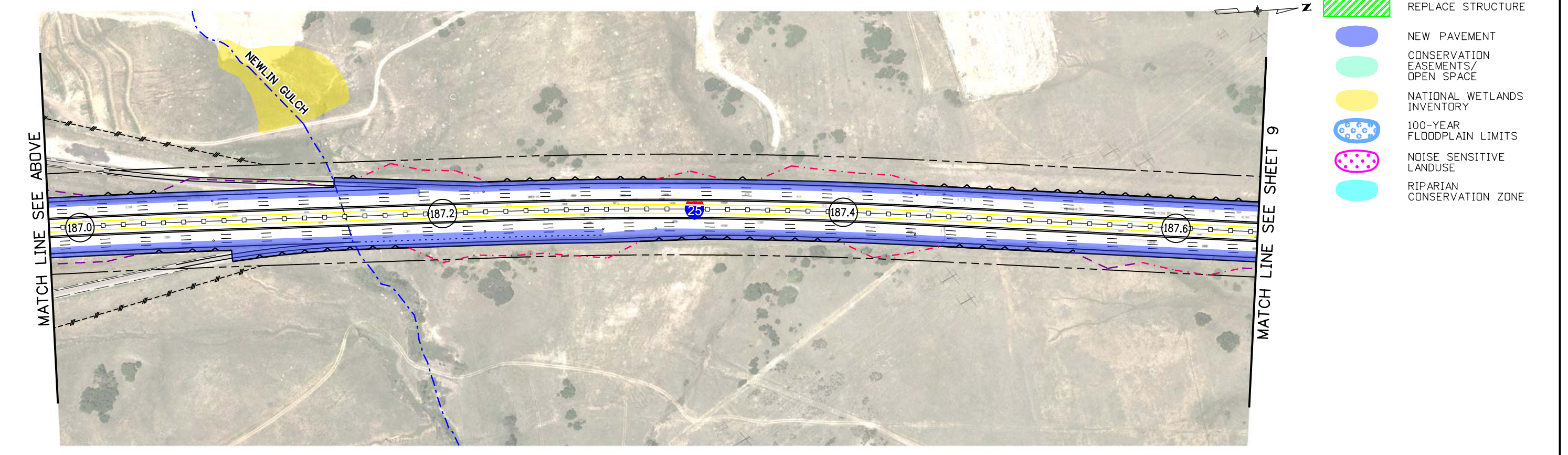

Colorado Department of Transportation
 Arapahoe Residency
 7328 S. Revere Parkway, Suite 204A
 Centennial, CO 80112
 Phone: 303-365-7230 FAX: 303-790-1037
 Region 1 PJN

I-25 PEL: COLORADO SPRINGS DENVER SOUTH CONNECTION
 INITIAL PHASE I-25 EL EXTENSION
 MP 186.2 TO MP 187.6

cm068509 5:53:56 PM pw:\projectwise.ch2m.com\DEN001\Documents\680954 - CDDT I-25 SOUTH PEL Work in Progress\CDDT I-25 SOUTH PEL WIP\21102\Design_CH2M\Level 4\EL EXTENSION ONLY\Drawings\21102-EL-REC08-CH2.dgn

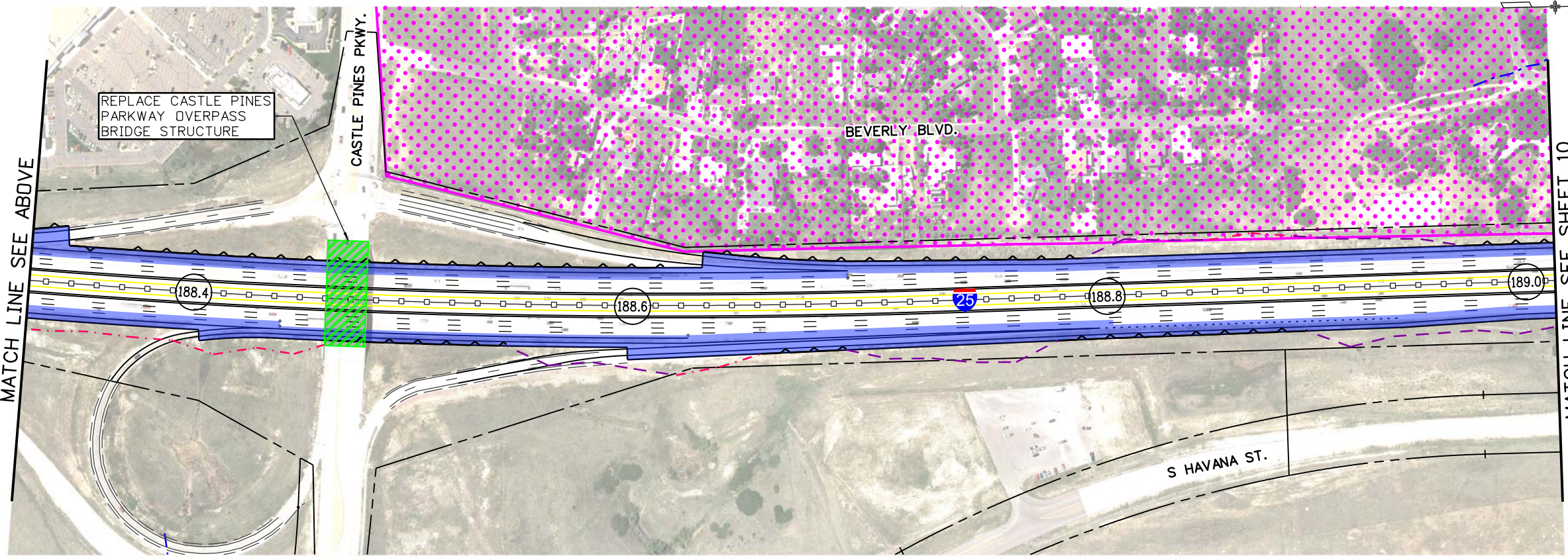
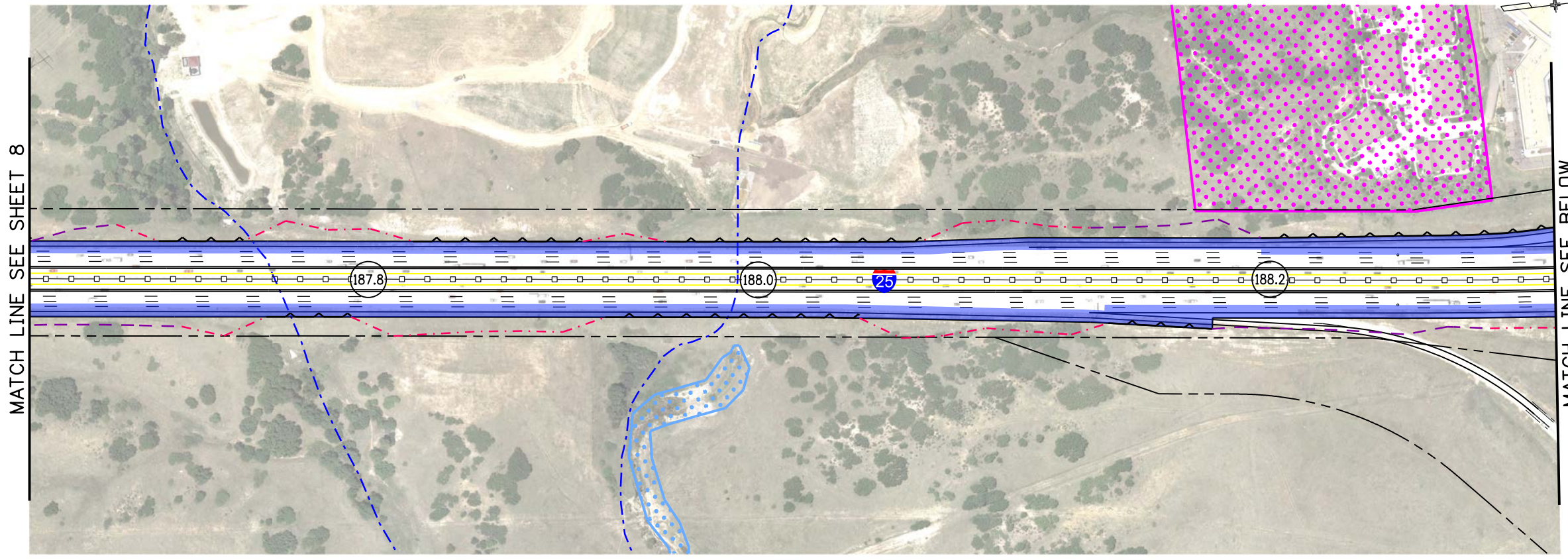

- LEGEND:**
- (XXX.X) MILE POST
 - - - - - TOP OF CUT
 - · - · - · - TOE OF FILL
 - EXISTING PARCEL
 - + - + - + - EXISTING RAILROAD
 - + - + - + - EXISTING LIGHT RAIL
 - - - - - FUTURE TRAIL
 - EXISTING TRAIL
 - RETAINING WALL
 - - - - - EXISTING RIGHT-OF-WAY
 - □ - □ - EXISTING GUARDRAIL
 - · - · - · - PROPOSED GUARDRAIL
 - - - - - NATIONAL HYDROGRAPHY DATASET FLOWLINE
 - EXISTING BRIDGE STRUCTURE
 - ▨ NEW STRUCTURE
 - ▨ WIDEN STRUCTURE
 - ▨ REPLACE STRUCTURE
 - NEW PAVEMENT
 - CONSERVATION EASEMENTS/ OPEN SPACE
 - NATIONAL WETLANDS INVENTORY
 - 100-YEAR FLOODPLAIN LIMITS
 - NOISE SENSITIVE LANDUSE
 - RIPARIAN CONSERVATION ZONE



Colorado Department of Transportation
 Arapahoe Residency
 7328 S. Revere Parkway, Suite 204A
 Centennial, CO 80112
 Phone: 303-365-7230 FAX: 303-790-1037
 Region 1 PJN

I-25 PEL: COLORADO SPRINGS DENVER SOUTH CONNECTION
 INITIAL PHASE I-25 EL EXTENSION
 MP 187.6 TO MP 189.0

cm068509 5:57:10 PM pw:\projectwise.ch2m.com\DEN001\Documents\680954 - CDDT 1-25 SOUTH PEL\Work in Progress\CDDT 1-25 SOUTH PEL WIP\21102\Design_CH2M\Level4\EL EXTENSION ONLY\Drawings\21102-EL-RECO9_CH2.dgn

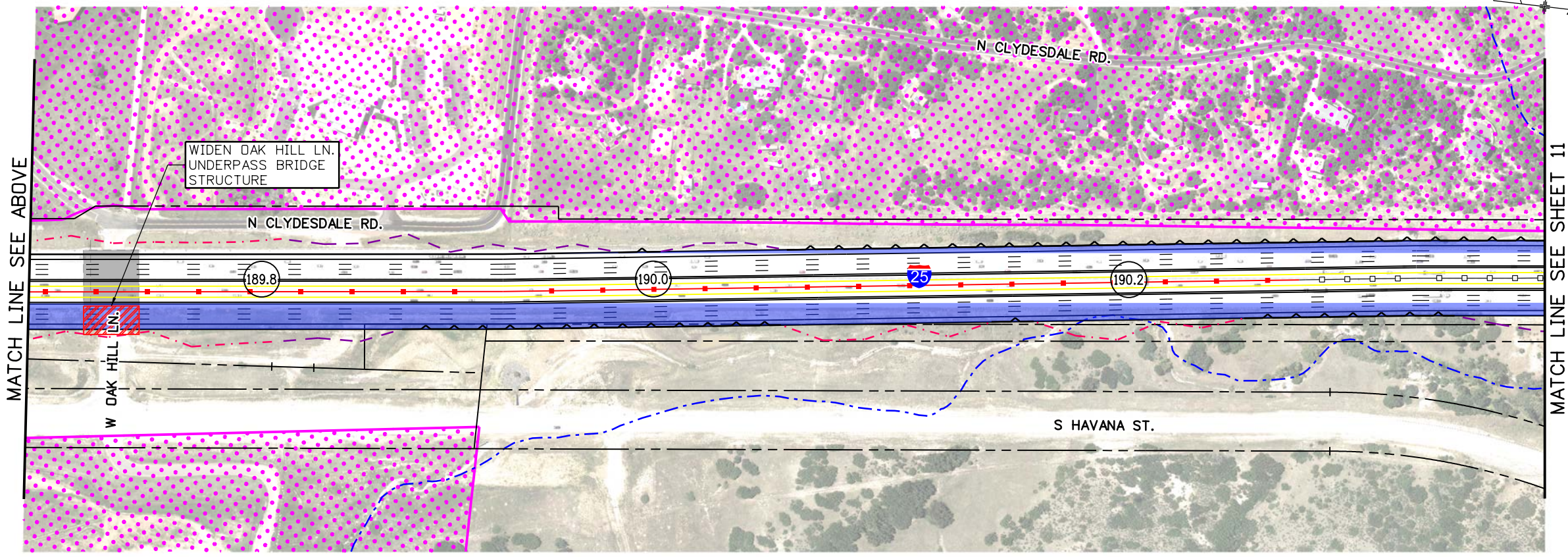
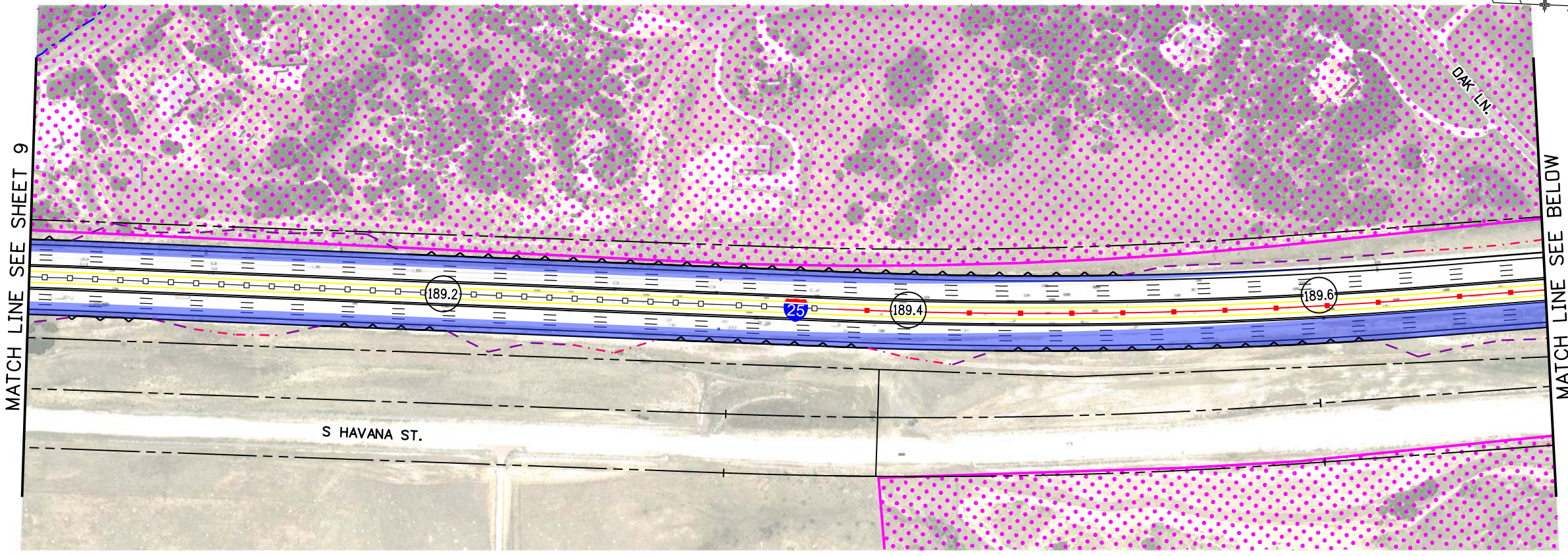

- LEGEND:**
- (XXX.X) MILE POST
 - - - - - TOP OF CUT
 - . - . - . TOE OF FILL
 - - - - - EXISTING PARCEL
 - + + + + - EXISTING RAILROAD
 - + + + + - EXISTING LIGHT RAIL
 - - - - - FUTURE TRAIL
 - - - - - EXISTING TRAIL
 - - - - - RETAINING WALL
 - - - - - EXISTING RIGHT-OF-WAY
 - - - - - EXISTING GUARDRAIL
 - - - - - PROPOSED GUARDRAIL
 - - - - - NATIONAL HYDROGRAPHY DATASET FLOWLINE
 - EXISTING BRIDGE STRUCTURE
 - NEW STRUCTURE
 - WIDEN STRUCTURE
 - REPLACE STRUCTURE
 - NEW PAVEMENT
 - CONSERVATION EASEMENTS/ OPEN SPACE
 - NATIONAL WETLANDS INVENTORY
 - 100-YEAR FLOODPLAIN LIMITS
 - NOISE SENSITIVE LANDUSE
 - RIPIARIAN CONSERVATION ZONE



Colorado Department of Transportation
 Arapahoe Residency
 7328 S. Revere Parkway, Suite 204A
 Centennial, CO 80112
 Phone: 303-365-7230 FAX: 303-790-1037
 Region 1 PJN

I-25 PEL: COLORADO SPRINGS DENVER SOUTH CONNECTION
 INITIAL PHASE I-25 EL EXTENSION
 MP 189.0 TO MP 190.4

cm068509 6:03:45 PM pw:\projectwise.ch2m.com\DEN001\Documents\680954 - CDDT I-25 SOUTH PEL Work in Progress\CDDT I-25 SOUTH PEL WIP\21102\Design_CH2M\Level 4\EL_EXTENSION\ONLY\Drawings\21102-EL-REC10-CH2.dgn

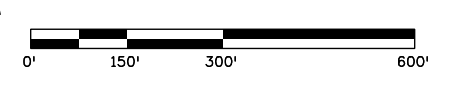
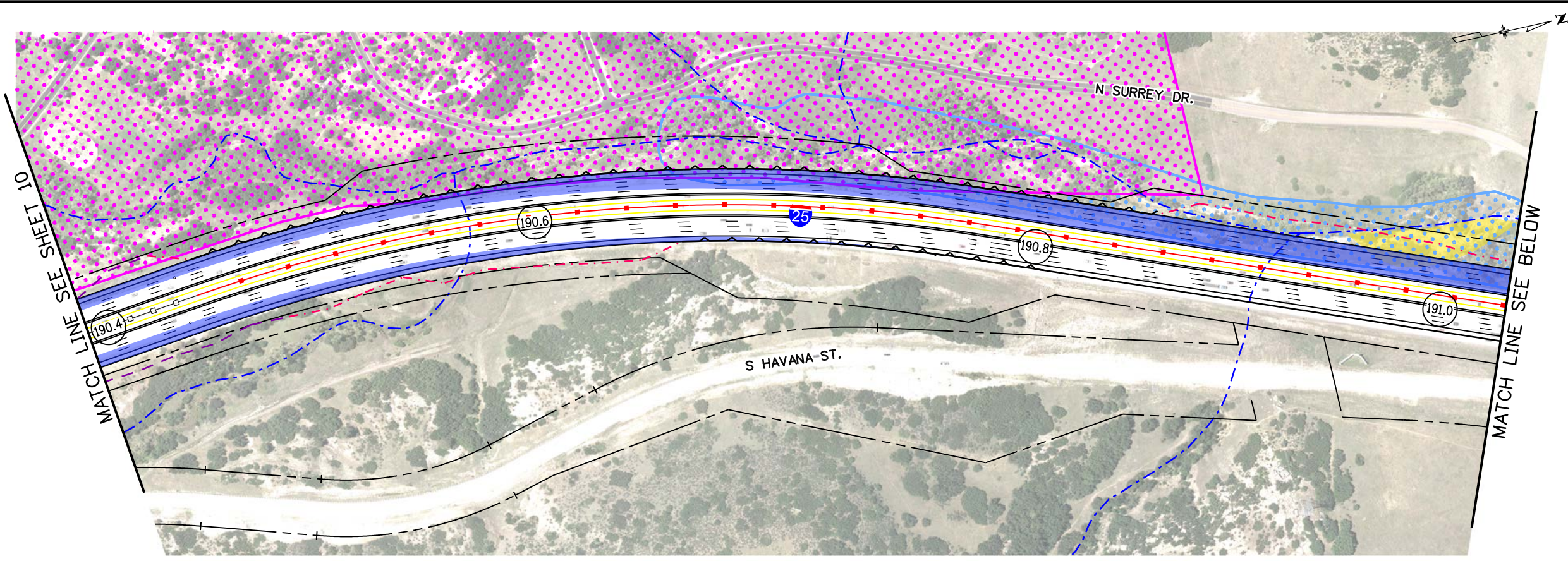

- LEGEND:**
- (XXX.X) MILE POST
 - TOP OF CUT
 - - - - - TOE OF FILL
 - EXISTING PARCEL
 - +--+ EXISTING RAILROAD
 - +--+ EXISTING LIGHT RAIL
 - - - - - FUTURE TRAIL
 - EXISTING TRAIL
 - RETAINING WALL
 - - - - - EXISTING RIGHT-OF-WAY
 - - - - - EXISTING GUARDRAIL
 - - - - - PROPOSED GUARDRAIL
 - NATIONAL HYDROGRAPHY DATASET FLOWLINE
 - EXISTING BRIDGE STRUCTURE
 - NEW STRUCTURE
 - WIDEN STRUCTURE
 - REPLACE STRUCTURE
 - NEW PAVEMENT
 - CONSERVATION EASEMENTS/ OPEN SPACE
 - NATIONAL WETLANDS INVENTORY
 - 100-YEAR FLOODPLAIN LIMITS
 - NOISE SENSITIVE LANDUSE
 - RIPARIAN CONSERVATION ZONE

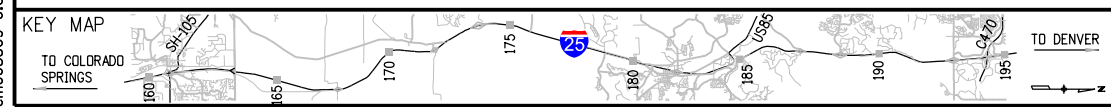
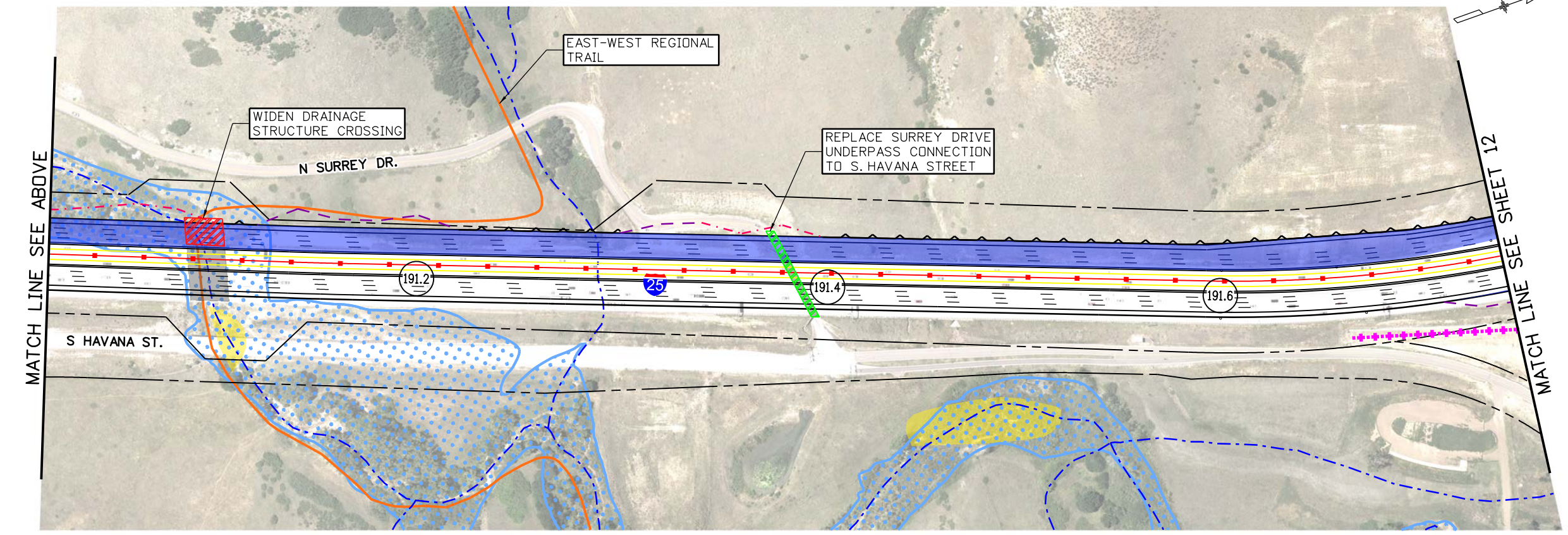

Colorado Department of Transportation
 Arapahoe Residency
 7328 S. Revere Parkway, Suite 204A
 Centennial, CO 80112
 Phone: 303-365-7230 FAX: 303-790-1037
 Region 1 PJN

I-25 PEL: COLORADO SPRINGS DENVER SOUTH CONNECTION
 INITIAL PHASE I-25 EL EXTENSION
 MP 190.4 TO MP 191.7

cm68509 6:07:25 PM pw:\projectwise.ch2m.com\DEN001\Documents\680954 - CDDT I-25 SOUTH PEL Work in Progress\CDDT I-25 SOUTH PEL WIP\21102_Design_CH2M\Level 4\EL_EXTENSION_ONLY\Drawings\21102-EL_REC11_CH2.dgn

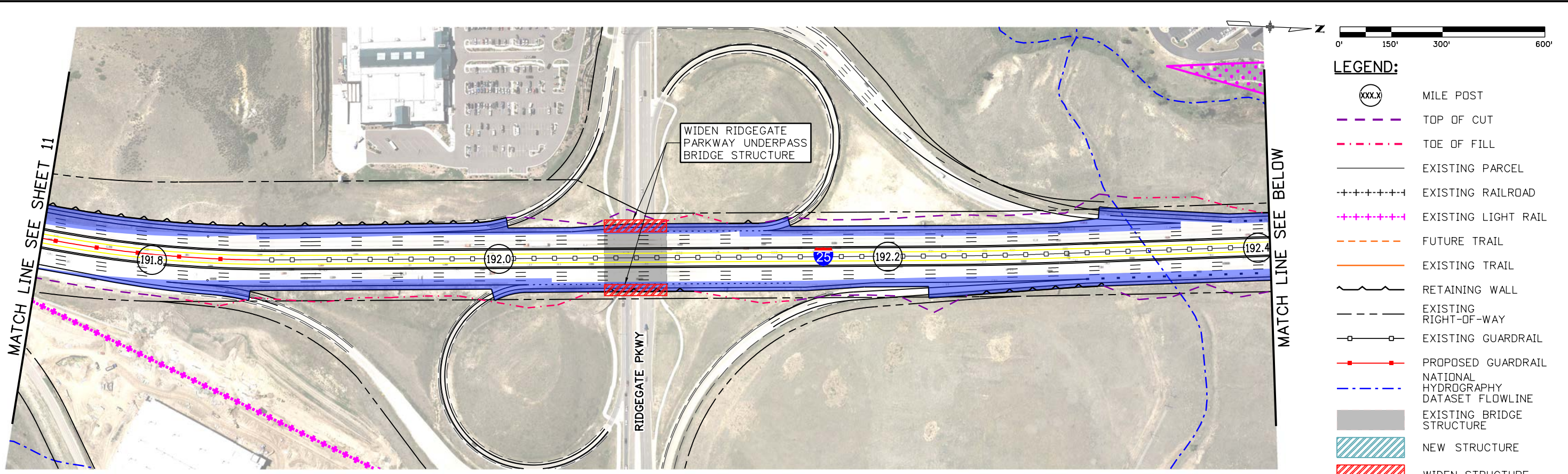

LEGEND:

- (XXX.X) MILE POST
- - - - - TOP OF CUT
- . - . - TOE OF FILL
- — — — — EXISTING PARCEL
- + - + - + - EXISTING RAILROAD
- + - + - + - EXISTING LIGHT RAIL
- - - - - FUTURE TRAIL
- - - - - EXISTING TRAIL
- — — — — RETAINING WALL
- - - - - EXISTING RIGHT-OF-WAY
- - - - - EXISTING GUARDRAIL
- - - - - PROPOSED GUARDRAIL
- - - - - NATIONAL HYDROGRAPHY DATASET FLOWLINE
- ■ ■ ■ ■ EXISTING BRIDGE STRUCTURE
- ▨ ▨ ▨ ▨ ▨ NEW STRUCTURE
- ▨ ▨ ▨ ▨ ▨ WIDEN STRUCTURE
- ▨ ▨ ▨ ▨ ▨ REPLACE STRUCTURE
- ● ● ● ● NEW PAVEMENT
- ● ● ● ● CONSERVATION EASEMENTS/ OPEN SPACE
- ● ● ● ● NATIONAL WETLANDS INVENTORY
- ● ● ● ● 100-YEAR FLOODPLAIN LIMITS
- ● ● ● ● NOISE SENSITIVE LANDUSE
- ● ● ● ● RIPARIAN CONSERVATION ZONE

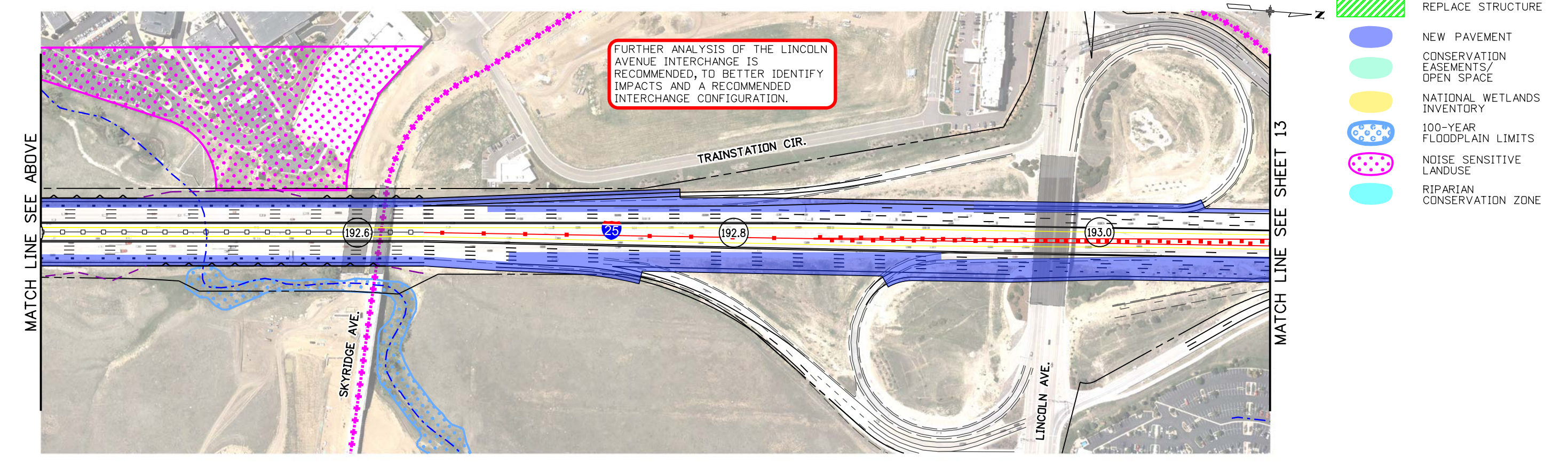

Colorado Department of Transportation
 Arapahoe Residency
 7328 S. Revere Parkway, Suite 204A
 Centennial, CO 80112
 Phone: 303-365-7230 FAX: 303-790-1037
 Region 1 PJN

I-25 PEL: COLORADO SPRINGS DENVER SOUTH CONNECTION
 INITIAL PHASE I-25 EL EXTENSION
 MP 191.7 TO MP 193.1

h:\morton_5:31:25 PM pw:\projectwise.ch2m.com\DEN001\Documents\680954 - CDDT I-25 SOUTH PEL Work in Progress\CDDT I-25 SOUTH PEL WIP\21102\Design_CH2M\Level 4\EL EXTENSION ONLY\Drawings\21102-EL-REC12-CH2.dgn

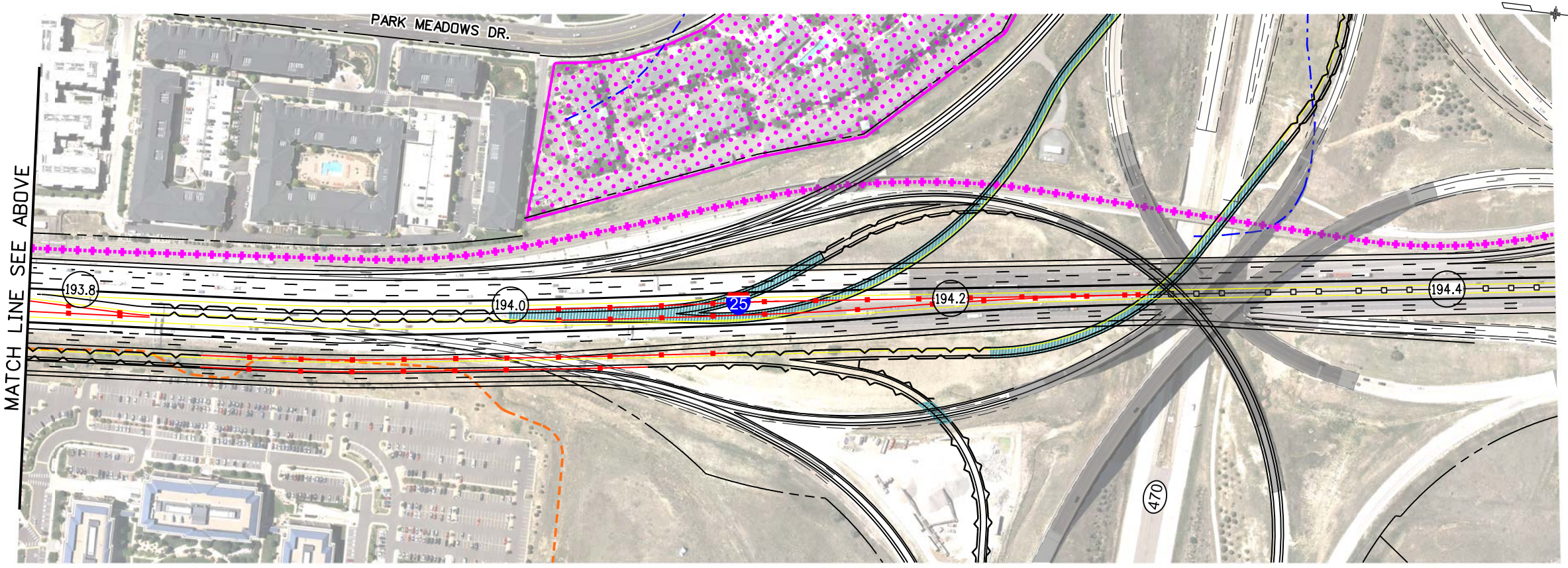
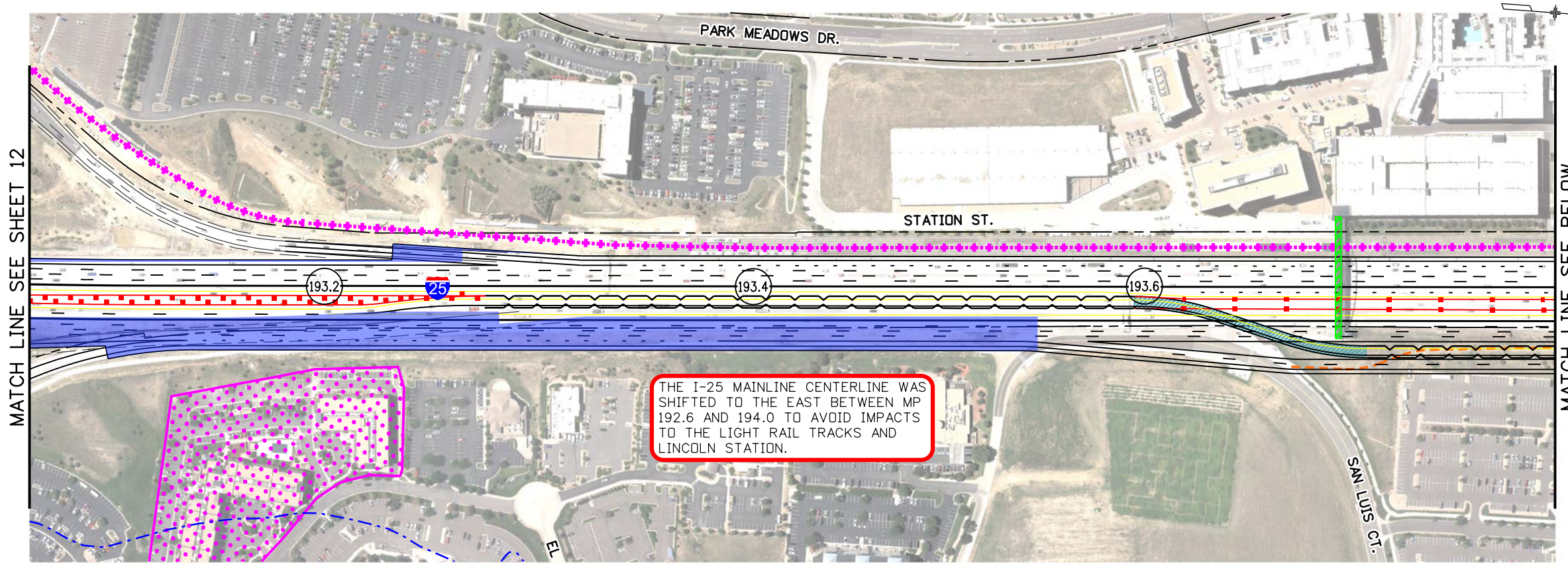

- LEGEND:**
- (XXX.X) MILE POST
 - - - - - TOP OF CUT
 - · - · - · TOE OF FILL
 - - - - - EXISTING PARCEL
 - + + + + - EXISTING RAILROAD
 - + + + + - EXISTING LIGHT RAIL
 - - - - - FUTURE TRAIL
 - - - - - EXISTING TRAIL
 - - - - - RETAINING WALL
 - - - - - EXISTING RIGHT-OF-WAY
 - - - - - EXISTING GUARDRAIL
 - - - - - PROPOSED GUARDRAIL
 - - - - - NATIONAL HYDROGRAPHY DATASET FLOWLINE
 - EXISTING BRIDGE STRUCTURE
 - NEW STRUCTURE
 - WIDEN STRUCTURE
 - REPLACE STRUCTURE
 - NEW PAVEMENT
 - CONSERVATION EASEMENTS/ OPEN SPACE
 - NATIONAL WETLANDS INVENTORY
 - 100-YEAR FLOODPLAIN LIMITS
 - NOISE SENSITIVE LANDUSE
 - RIPARIAN CONSERVATION ZONE



Colorado Department of Transportation
 Arapahoe Residency
 7328 S. Revere Parkway, Suite 204A
 Centennial, CO 80112
 Phone: 303-365-7230 FAX: 303-790-1037
 Region 1 PJN

I-25 PEL: COLORADO SPRINGS DENVER SOUTH CONNECTION
 INITIAL PHASE I-25 EL EXTENSION
 MP 193.1 TO MP 194.4