

Oversight / NHS

FHWA REGION VIII OVERSIGHT? NO YES
 NATIONAL HIGHWAY SYSTEM? NO YES

DEPARTMENT OF TRANSPORTATION STATE OF COLORADO

Related Projects:
 P. E. UNDER PROJECT: IM 0253-220
 Project Number: 18319
 Project Code:
R.O.W. Projects:
 R.O.W. Project Description
 XXXXXXXXXXXXXXXX

HIGHWAY CONSTRUCTION BID PLANS OF PROPOSED
FEDERAL AID PROJECT NO. IM 0253-220
 INTERSTATE HIGHWAY NO. 25
WELD COUNTY
 CONSTRUCTION PROJECT CODE NO. 18319
 I-25 RECONSTRUCTION - NORTH OF SH 66 TO NORTH OF SH 56

20% SUBMITTAL

MARCH 2015

VOLUME 3

SHEET NO.	INDEX OF SHEETS
380 - 589	I-25 CROSS SECTIONS
590 - 597	WCR 32 CROSS SECTIONS
598 - 614	WCR 34 CROSS SECTIONS
615 - 627	WCR 38 CROSS SECTIONS
628 - 634	VALLEY ROAD CROSS SECTIONS
635 - 652	SH 56 CROSS SECTIONS



Know what's below
Call before you dig.

3/5/2015 12:15:40 PM P:\12-003.01\I-25 SH 66 to SH 56 - CDDT R-4\18319\Ultimate\Design\Drawings\18319DES_TitleSht_V3.dgn

Print Date: 3/5/2015 File Name: 18319DES_TitleSht_V3.dgn Horiz. Scale: 1:1 Vert. Scale: As Noted Unit Information Unit Leader Initials MULLER ENGINEERING CO., INC. 777 S. Wadsworth Blvd. CONSULTING ENGINEERS #4 - 100 Lakewood, CO 80226 P: 303-988-4939	<table border="1" style="width: 100%; border-collapse: collapse;"> <thead> <tr> <th colspan="3">Sheet Revisions</th> </tr> <tr> <th style="width: 15%;">Date:</th> <th style="width: 60%;">Comments</th> <th style="width: 25%;">Init.</th> </tr> </thead> <tbody> <tr> <td> </td> <td> </td> <td> </td> </tr> </tbody> </table>	Sheet Revisions			Date:	Comments	Init.				Colorado Department of Transportation 2207 East Highway 402 Loveland, CO 80537 Phone: 970-622-1268 FAX: 970-669-0289 Region 4 JFF	<table border="1" style="width: 100%; border-collapse: collapse;"> <thead> <tr> <th>As Constructed</th> </tr> </thead> <tbody> <tr> <td>No Revisions:</td> </tr> <tr> <td>Revised:</td> </tr> <tr> <td>Void:</td> </tr> </tbody> </table>	As Constructed	No Revisions:	Revised:	Void:	<table border="1" style="width: 100%; border-collapse: collapse;"> <thead> <tr> <th colspan="2">Contract Information</th> </tr> </thead> <tbody> <tr> <td style="width: 50%;">Contractor:</td> <td style="width: 50%;"> </td> </tr> <tr> <td>Resident Engineer:</td> <td> </td> </tr> <tr> <td>Project Engineer:</td> <td> </td> </tr> <tr> <td>PROJECT STARTED: / /</td> <td>ACCEPTED: / /</td> </tr> <tr> <td colspan="2">Comments:</td> </tr> </tbody> </table>	Contract Information		Contractor:		Resident Engineer:		Project Engineer:		PROJECT STARTED: / /	ACCEPTED: / /	Comments:		<table border="1" style="width: 100%; border-collapse: collapse;"> <thead> <tr> <th>Project No./Code</th> </tr> </thead> <tbody> <tr> <td>IM 0253-220</td> </tr> <tr> <td>18319</td> </tr> <tr> <td>Sheet Number</td> </tr> </tbody> </table>	Project No./Code	IM 0253-220	18319	Sheet Number
Sheet Revisions																																		
Date:	Comments	Init.																																
As Constructed																																		
No Revisions:																																		
Revised:																																		
Void:																																		
Contract Information																																		
Contractor:																																		
Resident Engineer:																																		
Project Engineer:																																		
PROJECT STARTED: / /	ACCEPTED: / /																																	
Comments:																																		
Project No./Code																																		
IM 0253-220																																		
18319																																		
Sheet Number																																		

0000 20% SUBMITTAL

3/5/2015 12:00:46 PM P:\12-003.01\I-25 SH 66 to SH 56 - CDDT R-4\18319\Ultimate\Design\Drawings\Cross_Sections\18319DES_Cross Sections 20%.dgn

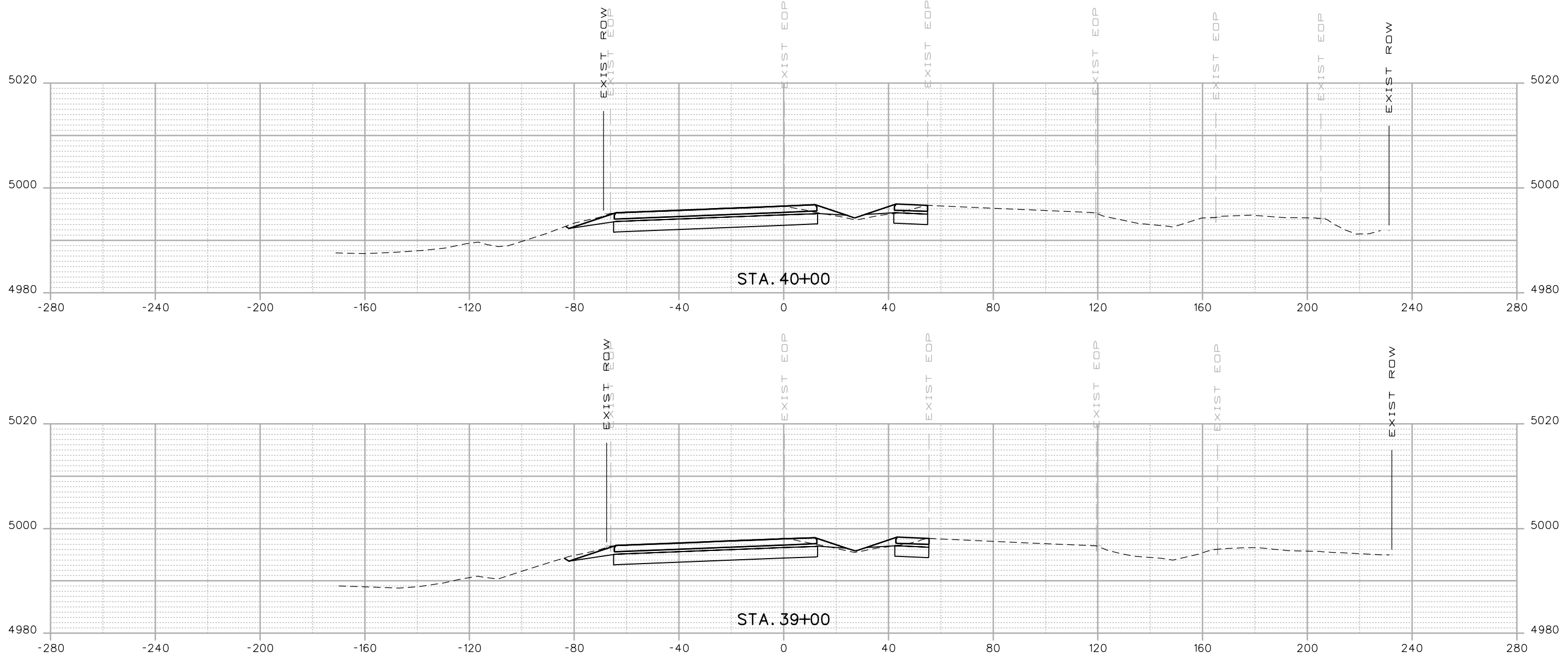

Print Date: 3/5/2015
 Drawing File Name: 18319DES_Cross Sections 20%.dgn
 Horiz. Scale: 1:40 Vert. Scale: As Noted
 Unit Information Unit Leader Initials
MULLER **MULLER ENGINEERING CO., INC.** 777 S. Wadsworth Blvd. #4 - 100
 CONSULTING ENGINEERS Lakewood, CO 80226 303-988-4939
 P:/12-003.01/18319/Design/

Sheet Revisions		
Date:	Comments	Init.
0000	20% SUBMITTAL	

Colorado Department of Transportation

 2207 East Highway 402
 Loveland, CO 80537
 Phone: 970-622-1268 FAX: 970-669-0289
 Region 4 JFF

As Constructed
 No Revisions:
 Revised:
 Void:

I-25 FROM N/O SH 66 TO N/O SH 56
CROSS SECTIONS
I-25
 Designer: RKZ Structure Numbers
 Detailer: REW
 Sheet Subset: XSEC Subset Sheets: X1 of 210

Project No./Code
 IM 0253-220
 18319
 Sheet Number **380**

3/5/2015 12:00:48 PM P:\12-003.01\I-25 SH 66 to SH 56 - CDDT R-4\18319\Ultimate\Design\Drawings\Cross_Sections\18319DES_Cross Sections 20%.dgn

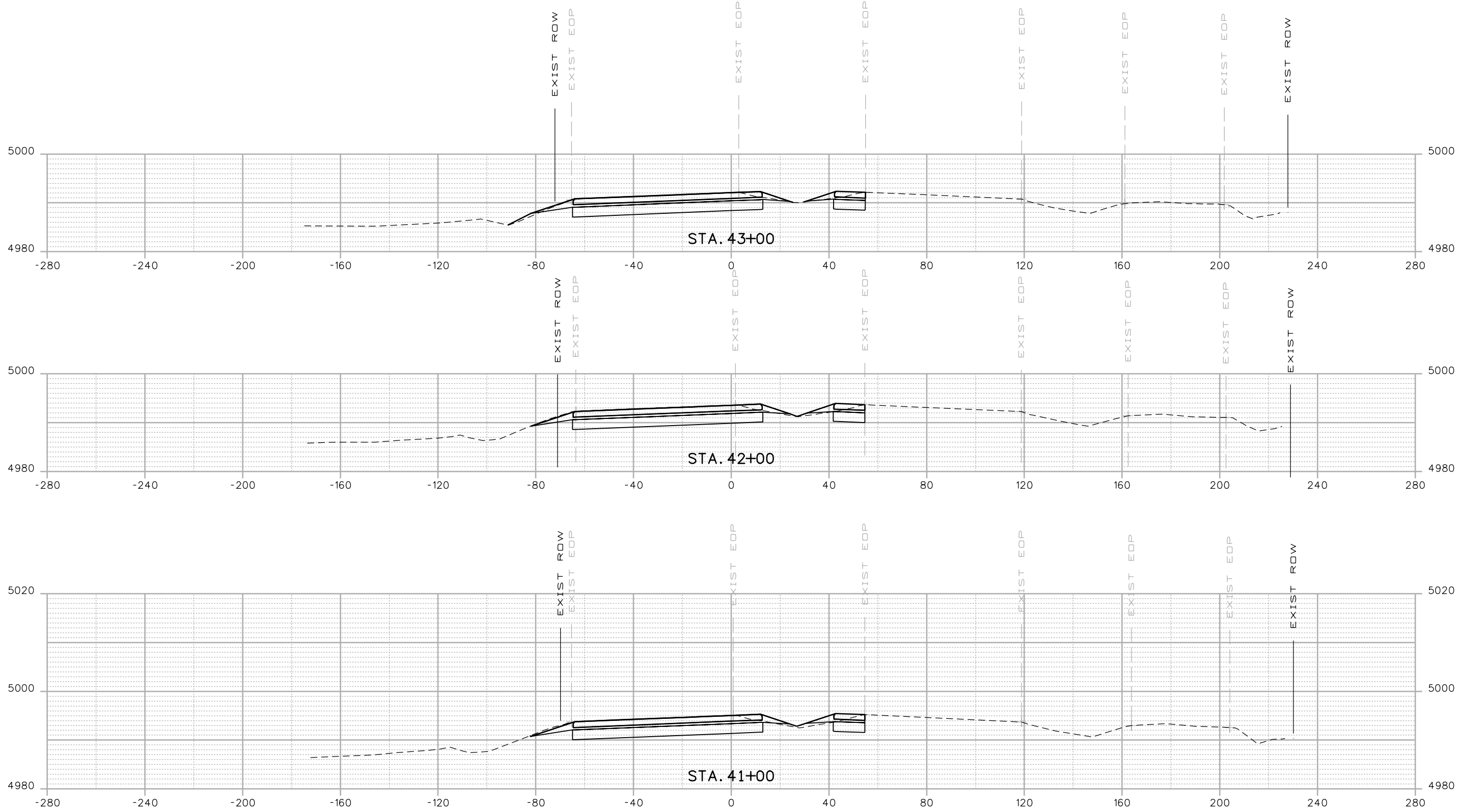

Print Date: 3/5/2015	
Drawing File Name: 18319DES_Cross Sections 20%.dgn	
Horiz. Scale: 1:40	Vert. Scale: As Noted
Unit Information	Unit Leader Initials
MULLER CONSULTING ENGINEERS	MULLER ENGINEERING CO., INC. 777 S. Wadsworth Blvd. #4 - 100 Lakewood, CO 80226 303-988-4939

Sheet Revisions		
Date:	Comments	Init.
20% SUBMITTAL		

Colorado Department of Transportation

 2207 East Highway 402
 Loveland, CO 80537
 Phone: 970-622-1268 FAX: 970-669-0289
 Region 4 JFF

As Constructed
No Revisions:
Revised:
Void:

I-25 FROM N/O SH 66 TO N/O SH 56			
CROSS SECTIONS			
I-25			
Designer:	RKZ	Structure	
Detailer:	REW	Numbers	
Sheet Subset:	XSEC	Subset Sheets:	X2 of 210

Project No./Code	IM 0253-220
	18319
Sheet Number	381

3/5/2015 12:00:50 PM P:\12-003.01\1-25 SH 66 to SH 56 - CDDT R-4\18319\Ultimate\Design\Drawings\Cross_Sections\18319DES_Cross Sections 20%.dgn

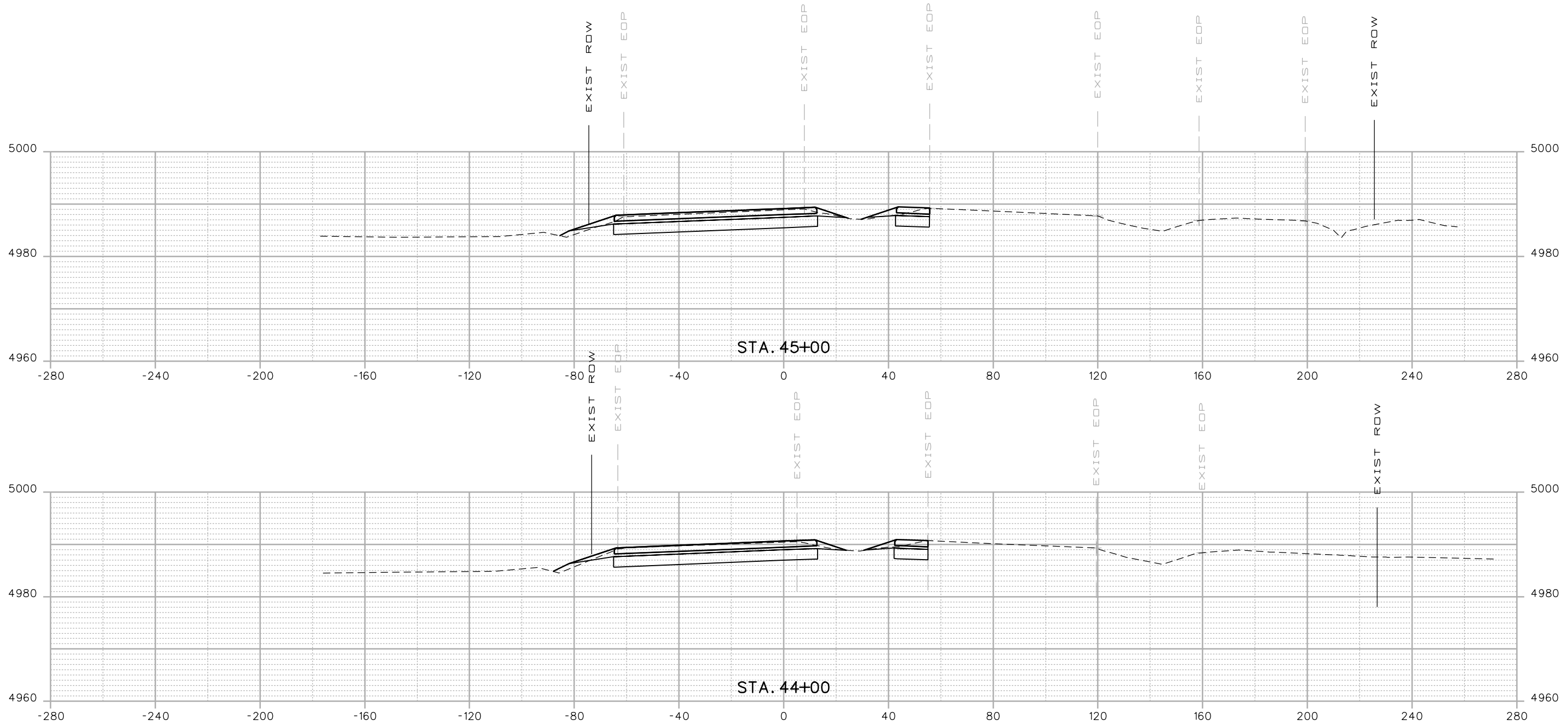

Print Date: 3/5/2015
 Drawing File Name: 18319DES_Cross Sections 20%.dgn
 Horiz. Scale: 1:40 Vert. Scale: As Noted
 Unit Information Unit Leader Initials
MULLER **MULLER ENGINEERING CO., INC.** 777 S. Wadsworth Blvd. #4 - 100
 CONSULTING ENGINEERS Lakewood, CO 80226 303-988-4939
 P:\12-003.01\18319\Design/

Sheet Revisions		
Date:	Comments	Init.

Colorado Department of Transportation

 2207 East Highway 402
 Loveland, CO 80537
 Phone: 970-622-1268 FAX: 970-669-0289
 Region 4 JFF

As Constructed
 No Revisions:
 Revised:
 Void:

I-25 FROM N/O SH 66 TO N/O SH 56
CROSS SECTIONS
I-25
 Designer: RKZ
 Detailer: REW
 Sheet Subset: XSEC
 Structure Numbers:
 Subset Sheets: X3 of 210

Project No./Code
 IM 0253-220
 18319
Sheet Number 382

0000

20% SUBMITTAL

3/5/2015 12:00:52 PM P:\12-003.01\I-25 SH 66 to SH 56 - CDDT R-4\18319\Ultimate\Design\Drawings\Cross_Sections\18319DES_Cross Sections 20%.dgn

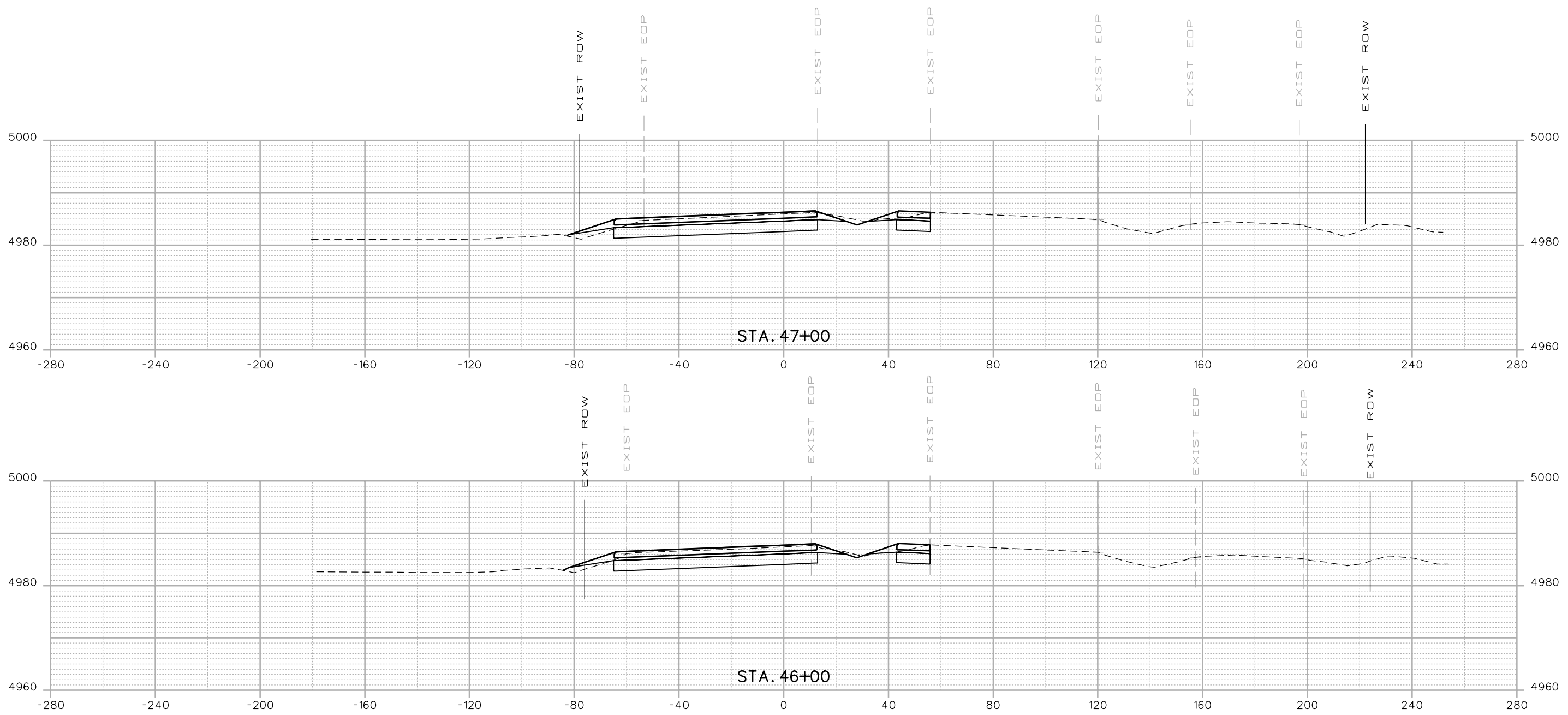

Print Date: 3/5/2015
 Drawing File Name: 18319DES_Cross Sections 20%.dgn
 Horiz. Scale: 1:40 Vert. Scale: As Noted
 Unit Information Unit Leader Initials
MULLER ENGINEERING CO., INC. 777 S. Wadsworth Blvd.
 CONSULTING ENGINEERS #4 - 100
 Lakewood, CO 80226
 P:/12-003.01/18319/Design/ 303-988-4939

Sheet Revisions		
Date:	Comments	Init.

Colorado Department of Transportation

 2207 East Highway 402
 Loveland, CO 80537
 Phone: 970-622-1268 FAX: 970-669-0289
 Region 4 JFF

As Constructed
 No Revisions:
 Revised:
 Void:

I-25 FROM N/O SH 66 TO N/O SH 56
CROSS SECTIONS
I-25
 Designer: RKZ
 Detailer: REW
 Sheet Subset: XSEC
 Structure Numbers
 Subset Sheets: X4 of 210

Project No./Code
 IM 0253-220
 18319
 Sheet Number **383**

0000

20% SUBMITTAL

3/5/2015 12:00:55 PM P:\12-003.01\I-25 SH 66 to SH 56 - CDDT R-4\18319\Ultimate\Design\Drawings\Cross_Sections\18319DES_Cross_Sections 20%.dgn

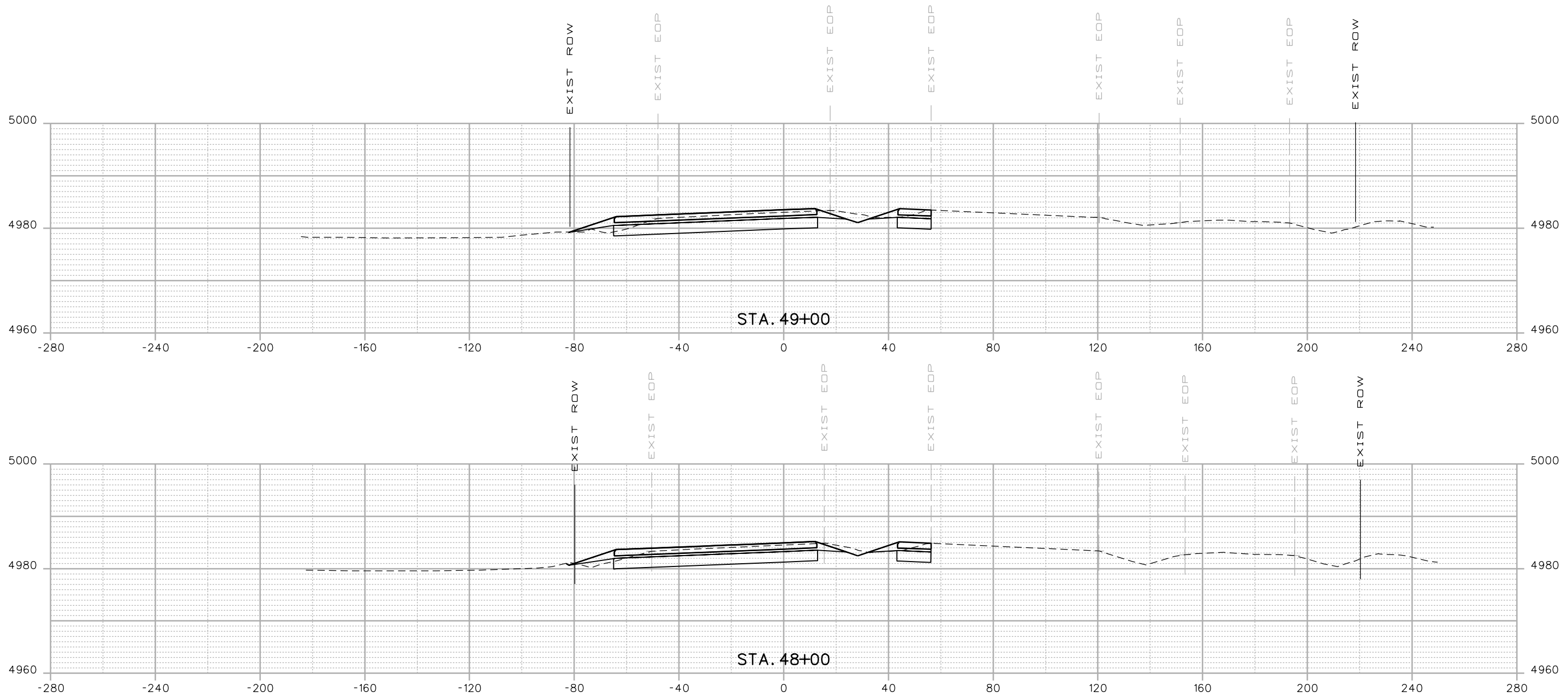

Print Date: 3/5/2015
 Drawing File Name: 18319DES_Cross Sections 20%.dgn
 Horiz. Scale: 1:40 Vert. Scale: As Noted
 Unit Information Unit Leader Initials
MULLER ENGINEERING CO., INC. 777 S. Wadsworth Blvd.
 CONSULTING ENGINEERS #4 - 100
 Lakewood, CO 80226
 P:/12-003.01/18319/Design/ 303-988-4939

Sheet Revisions		
Date:	Comments	Init.

Colorado Department of Transportation

 2207 East Highway 402
 Loveland, CO 80537
 Phone: 970-622-1268 FAX: 970-669-0289
 Region 4 JFF

As Constructed
 No Revisions:
 Revised:
 Void:

I-25 FROM N/D SH 66 TO N/D SH 56
CROSS SECTIONS
I-25
 Designer: RKZ
 Detailer: REW
 Sheet Subset: XSEC
 Structure Numbers
 Subset Sheets: X5 of 210

Project No./Code
 IM 0253-220
 18319
Sheet Number 384

0000

20% SUBMITTAL

3/5/2015 12:00:57 PM P:\12-003.01\I-25 SH 66 to SH 56 - CDDT R-4\18319\Ultimate\Design\Drawings\Cross_Sections\18319DES_Cross Sections 20%.dgn

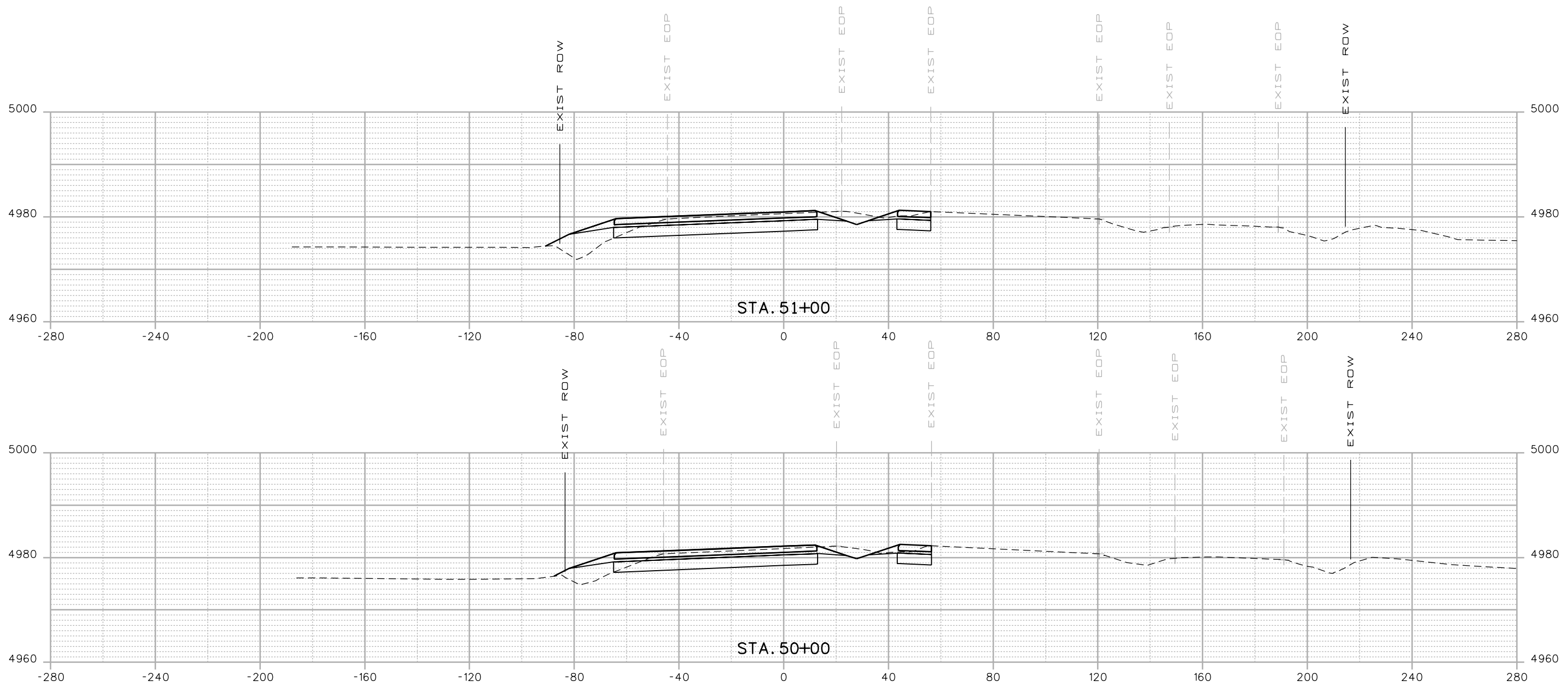

Print Date: 3/5/2015
 Drawing File Name: 18319DES_Cross Sections 20%.dgn
 Horiz. Scale: 1:40 Vert. Scale: As Noted
 Unit Information Unit Leader Initials
MULLER **MULLER ENGINEERING CO., INC.** 777 S. Wadsworth Blvd. #4 - 100
 CONSULTING ENGINEERS Lakewood, CO 80226
 P:/12-003.01/18319/Design/ 303-988-4939

Sheet Revisions		
Date:	Comments	Init.
20% SUBMITTAL		

Colorado Department of Transportation

 Region 4
 2207 East Highway 402
 Loveland, CO 80537
 Phone: 970-622-1268 FAX: 970-669-0289
JFF

As Constructed
 No Revisions:
 Revised:
 Void:

I-25 FROM N/O SH 66 TO N/O SH 56
CROSS SECTIONS
I-25
 Designer: RKZ
 Detailer: REW
 Sheet Subset: XSEC
 Structure Numbers
 Subset Sheets: X6 of 210

Project No./Code
 IM 0253-220
 18319
Sheet Number 385

3/5/2015 12:00:59 PM
 P:\12-003.01\I-25 SH 66 to SH 56 - CDDT R-4\18319\Ultimate\Design\Drawings\Cross_Sections\18319DES_Cross Sections 20%.dgn

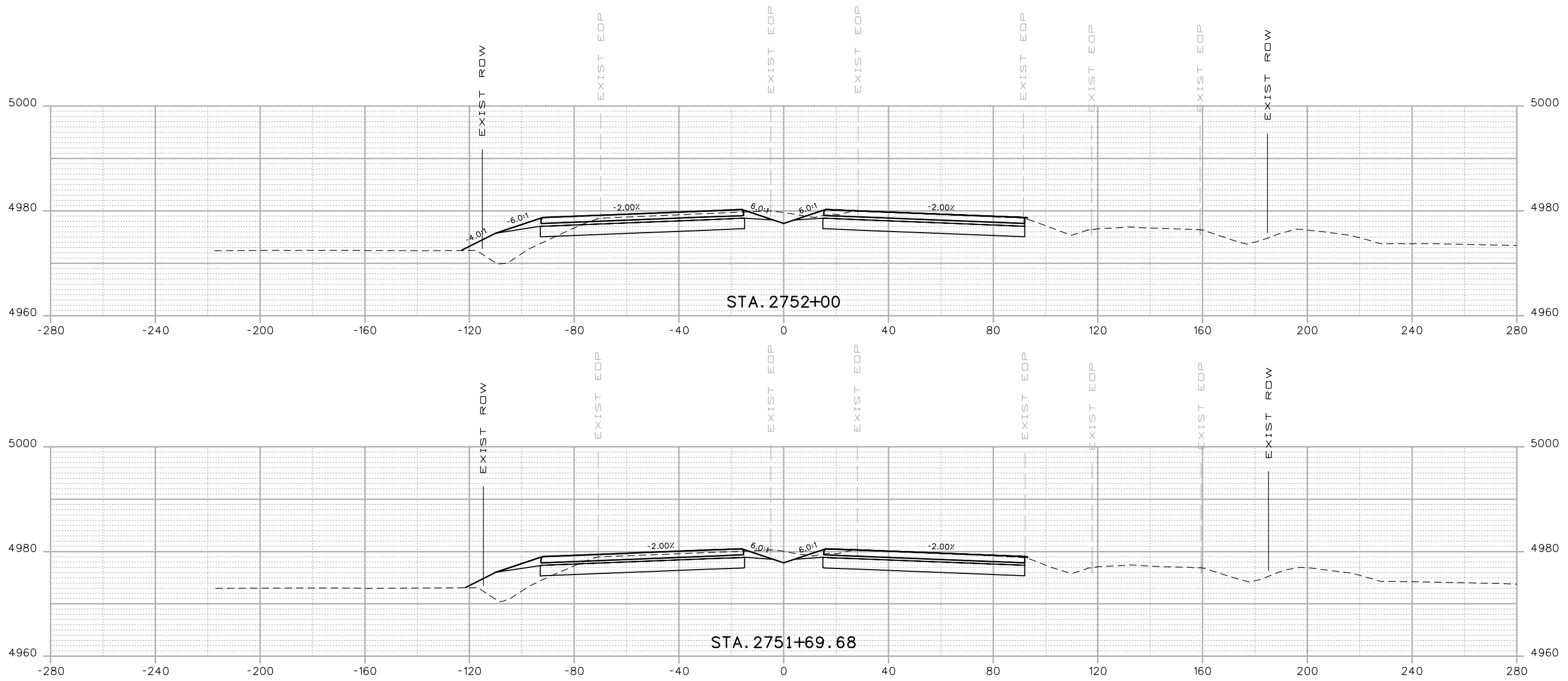

Print Date: 3/5/2015
 Drawing File Name: 18319DES_Cross Sections 20%.dgn
 Horiz. Scale: 1:40 Vert. Scale: As Noted
 Unit Information Unit Leader Initials
MULLER ENGINEERING CO., INC. 777 S. Wadsworth Blvd.
 CONSULTING ENGINEERS #4 - 100
 Lakewood, CO 80226
 P:\12-003.01\18319\Design\ 303-988-4939

Sheet Revisions		
Date:	Comments	Init.
0000	20% SUBMITTAL	

Colorado Department of Transportation

 2207 East Highway 402
 Loveland, CO 80537
 Phone: 970-622-1268 FAX: 970-669-0289
 Region 4 JFF

As Constructed
 No Revisions:
 Revised:
 Void:

I-25 FROM N/O SH 66 TO N/O SH 56
CROSS SECTIONS
I-25
 Designer: RKZ
 Detailer: REW
 Sheet Subset: XSEC
 Structure Numbers
 Subset Sheets: X7 of 210

Project No./Code
 IM 0253-220
 18319
Sheet Number 386

3/5/2015 12:01:01 PM P:\12-003.01\I-25 SH 66 to SH 56 - CDDT R-4\18319\Ultimate\Design\Drawings\Cross_Sections\18319DES_Cross Sections 20%.dgn

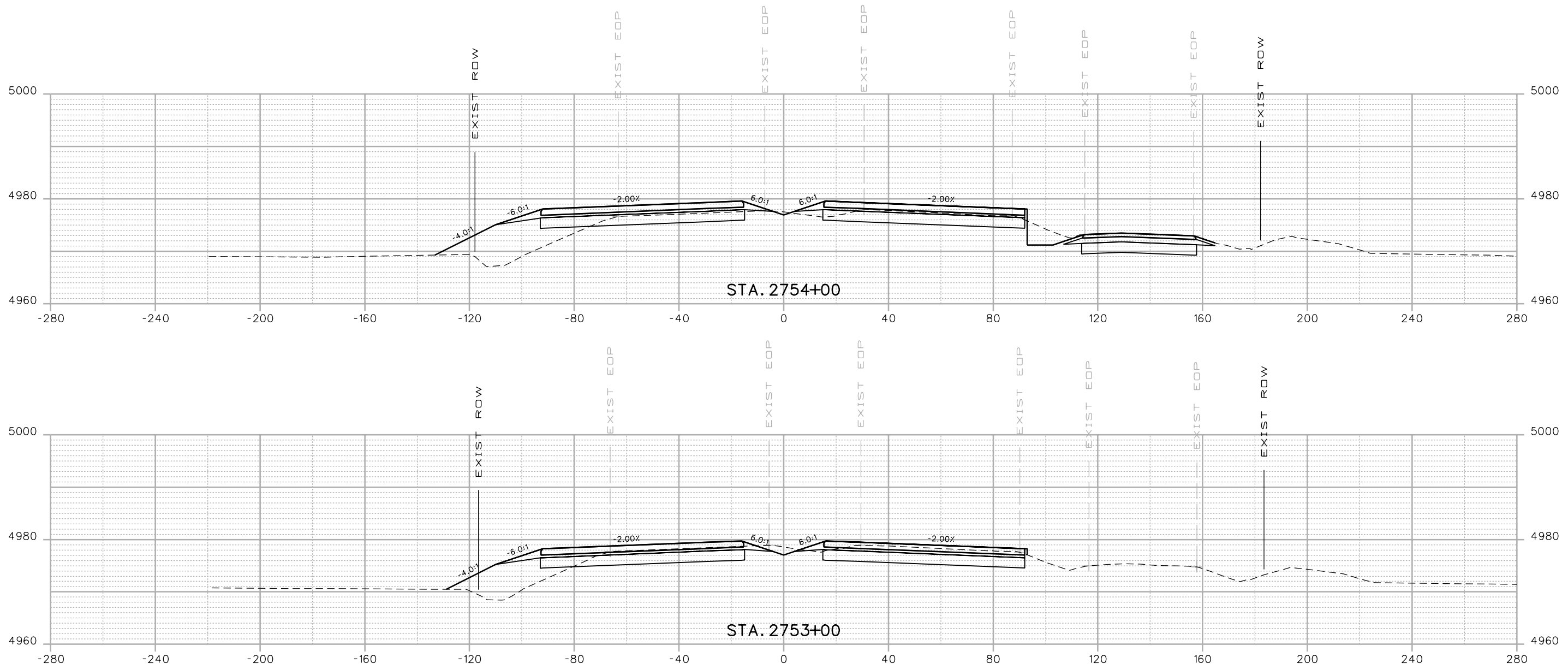

Print Date: 3/5/2015
 Drawing File Name: 18319DES_Cross Sections 20%.dgn
 Horiz. Scale: 1:40 Vert. Scale: As Noted
 Unit Information Unit Leader Initials
MULLER ENGINEERING CO., INC. 777 S. Wadsworth Blvd. #4 - 100
 CONSULTING ENGINEERS Lakewood, CO 80226
 P:\12-003.01\18319\Design\ 303-988-4939

Sheet Revisions		
Date:	Comments	Init.

Colorado Department of Transportation

 2207 East Highway 402
 Loveland, CO 80537
 Phone: 970-622-1268 FAX: 970-669-0289
 Region 4 JFF

As Constructed
 No Revisions:
 Revised:
 Void:

I-25 FROM N/O SH 66 TO N/O SH 56
CROSS SECTIONS
I-25
 Designer: RKZ Structure Numbers
 Detailer: REW
 Sheet Subset: XSEC Subset Sheets: X8 of 210

Project No./Code
 IM 0253-220
 18319
 Sheet Number **387**

0000
 20% SUBMITTAL

3/5/2015 12:01:04 PM P:\12-003.01\I-25 SH 66 to SH 56 - CDDT R-4\18319\Ultimate\Design\Drawings\Cross_Sections\18319DES_Cross_Sections 20%.dgn

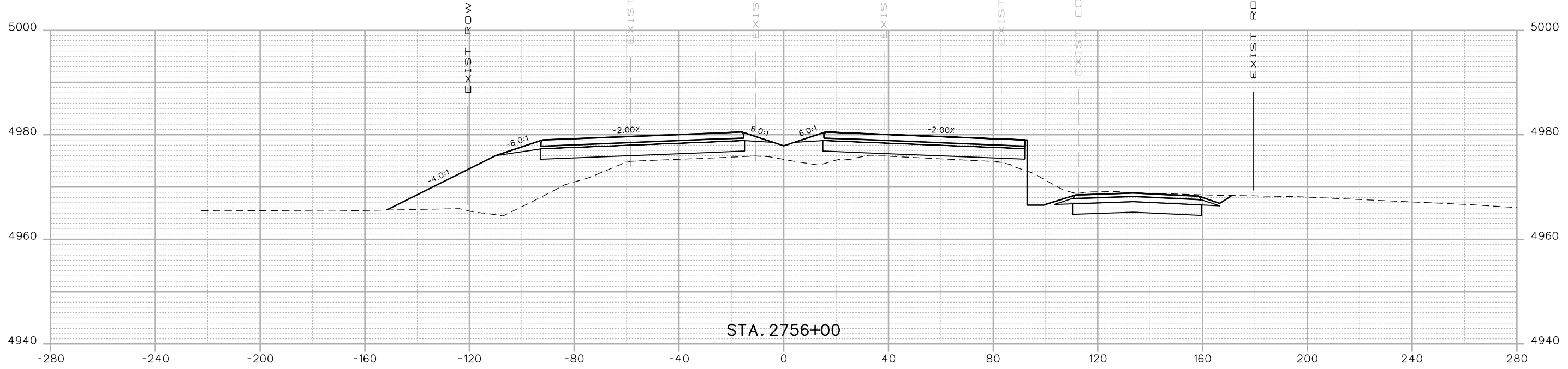

STA. 2756+00

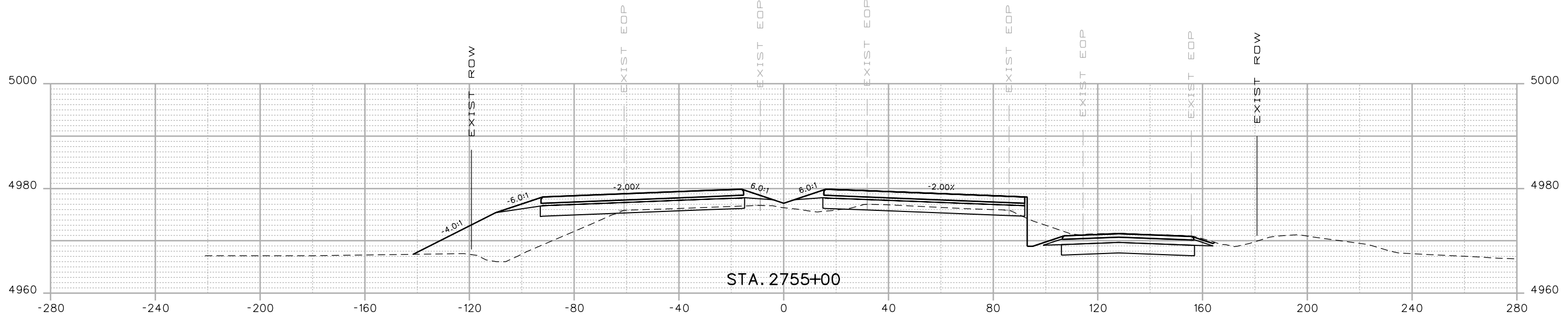

STA. 2755+00

Print Date: 3/5/2015
 Drawing File Name: 18319DES_Cross Sections 20%.dgn
 Horiz. Scale: 1:40 Vert. Scale: As Noted
 Unit Information Unit Leader Initials
MULLER ENGINEERING CO., INC. 777 S. Wadsworth Blvd. #4 - 100
 CONSULTING ENGINEERS Lakewood, CO 80226
 P:/12-003.01/18319/Design/ 303-988-4939

Sheet Revisions		
Date:	Comments	Init.
0000	20% SUBMITTAL	

Colorado Department of Transportation

 2207 East Highway 402
 Loveland, CO 80537
 Phone: 970-622-1268 FAX: 970-669-0289
 Region 4 JFF

As Constructed
 No Revisions:
 Revised:
 Void:

I-25 FROM N/O SH 66 TO N/O SH 56
CROSS SECTIONS
I-25
 Designer: RKZ Structure Numbers
 Detailer: REW
 Sheet Subset: XSEC Subset Sheets: X9 of 210

Project No./Code
 IM 0253-220
 18319
Sheet Number 388

3/5/2015 12:01:06 PM P:\12-003.01\I-25 SH 66 to SH 56 - CDDT R-4\18319\Ultimate\Design\Drawings\Cross_Sections\18319DES_Cross Sections 20%.dgn

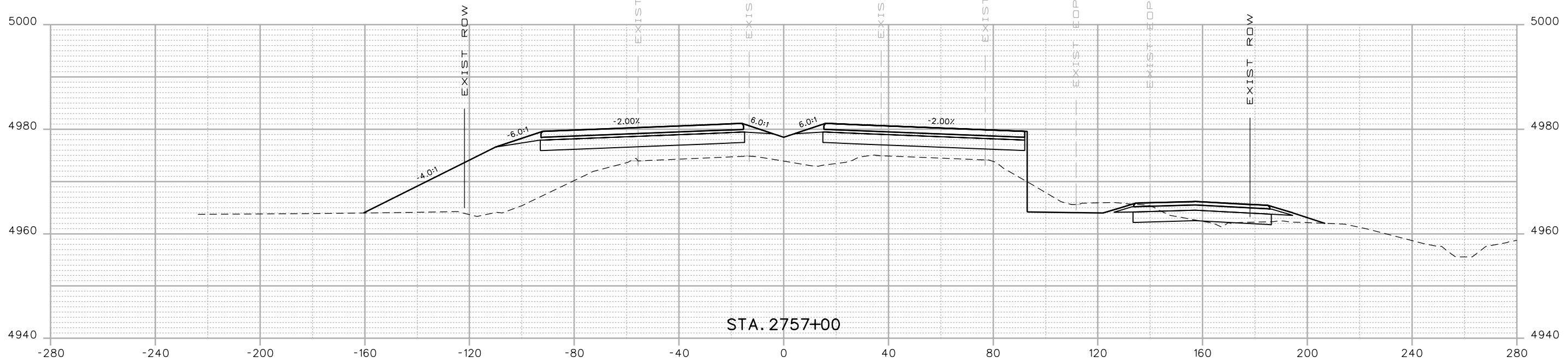
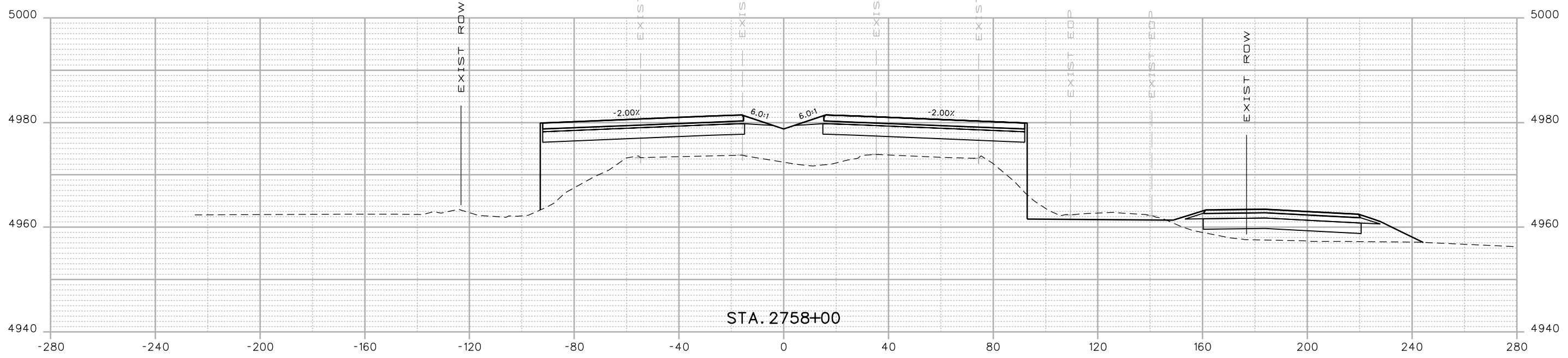

Print Date: 3/5/2015
 Drawing File Name: 18319DES_Cross Sections 20%.dgn
 Horiz. Scale: 1:40 Vert. Scale: As Noted
 Unit Information Unit Leader Initials
MULLER ENGINEERING CO., INC. 777 S. Wadsworth Blvd. #4 - 100
 CONSULTING ENGINEERS Lakewood, CO 80226
 P:\12-003.01\18319\Design\

Sheet Revisions		
Date:	Comments	Init.
0000	20% SUBMITTAL	

Colorado Department of Transportation

 2207 East Highway 402
 Loveland, CO 80537
 Phone: 970-622-1268 FAX: 970-669-0289
 Region 4 JFF

As Constructed
 No Revisions:
 Revised:
 Void:

I-25 FROM N/O SH 66 TO N/O SH 56
CROSS SECTIONS
I-25
 Designer: RKZ Structure Numbers
 Detailer: REW
 Sheet Subset: XSEC Subset Sheets: X10 of 210

Project No./Code
 IM 0253-220
 18319
Sheet Number 389

3/5/2015 12:01:08 PM P:\12-003.01\I-25 SH 66 to SH 56 - CDDT R-4\18319\Ultimate\Design\Drawings\Cross_Sections\18319DES_Cross Sections 20%.dgn

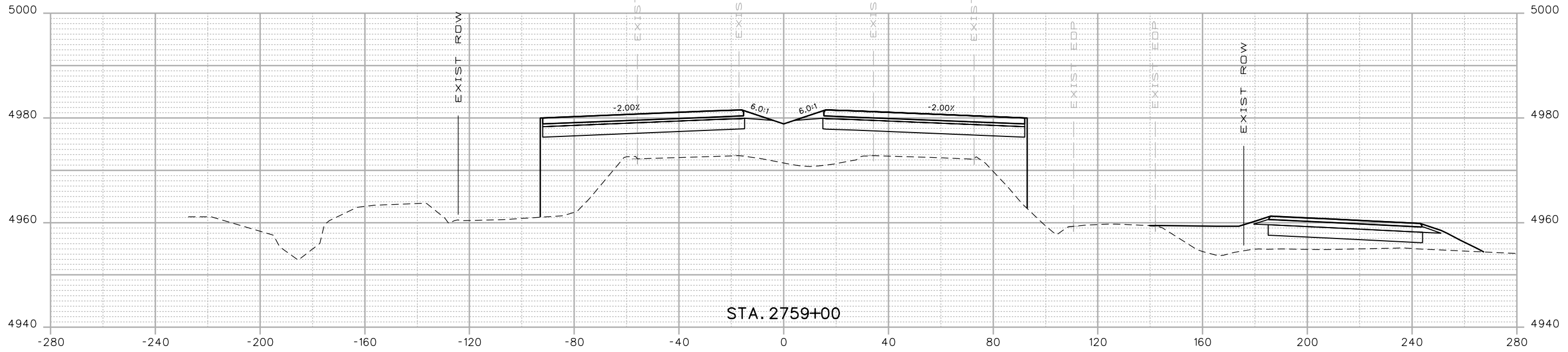
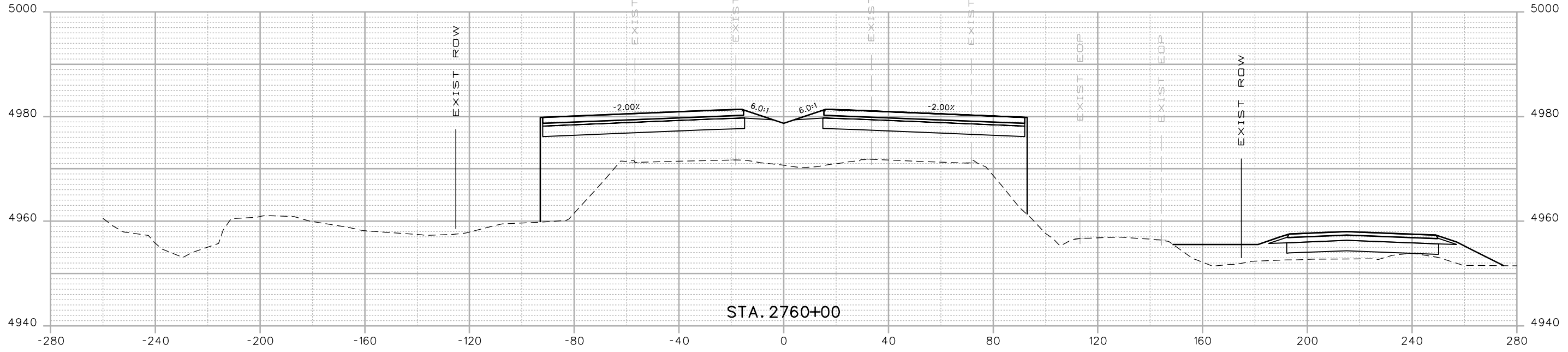

Print Date: 3/5/2015
 Drawing File Name: 18319DES_Cross Sections 20%.dgn
 Horiz. Scale: 1:40 Vert. Scale: As Noted
 Unit Information Unit Leader Initials
MULLER ENGINEERING CO., INC. 777 S. Wadsworth Blvd.
 CONSULTING ENGINEERS #4 - 100
 Lakewood, CO 80226
 P:\12-003.01\18319\Design\ 303-988-4939

Sheet Revisions		
Date:	Comments	Init.
0000	20% SUBMITTAL	

Colorado Department of Transportation

 2207 East Highway 402
 Loveland, CO 80537
 Phone: 970-622-1268 FAX: 970-669-0289
 Region 4 JFF

As Constructed
 No Revisions:
 Revised:
 Void:

I-25 FROM N/O SH 66 TO N/O SH 56
CROSS SECTIONS
I-25
 Designer: RKZ
 Detailer: REW
 Sheet Subset: XSEC
 Structure Numbers
 Subset Sheets: X11 of 210

Project No./Code
 IM 0253-220
 18319
Sheet Number 390

3/5/2015 12:01:10 PM P:\12-003.01\I-25 SH 66 to SH 56 - CDDT R-4\18319\Ultimate\Design\Drawings\Cross_Sections\18319DES_Cross Sections 20%.dgn

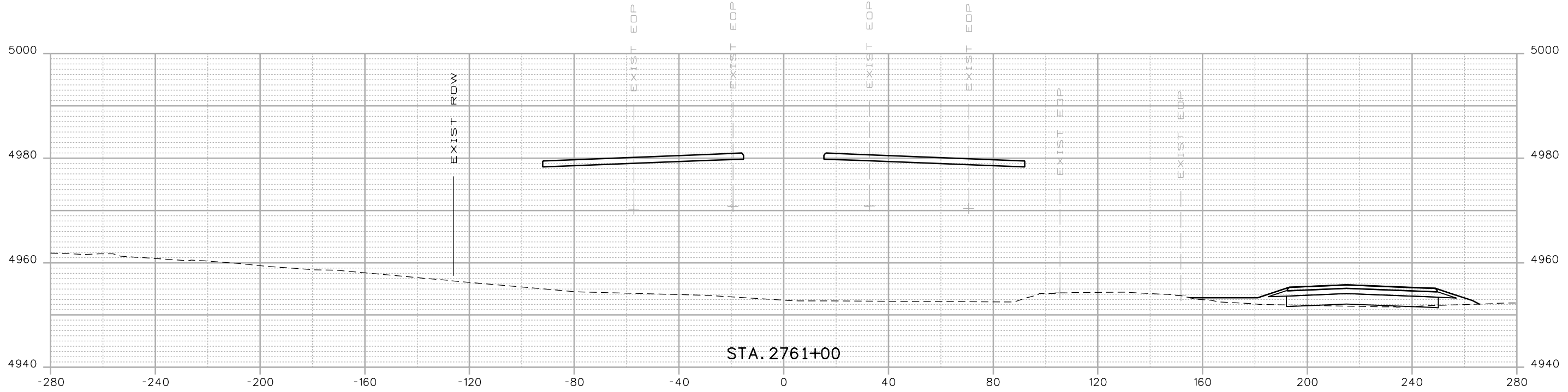
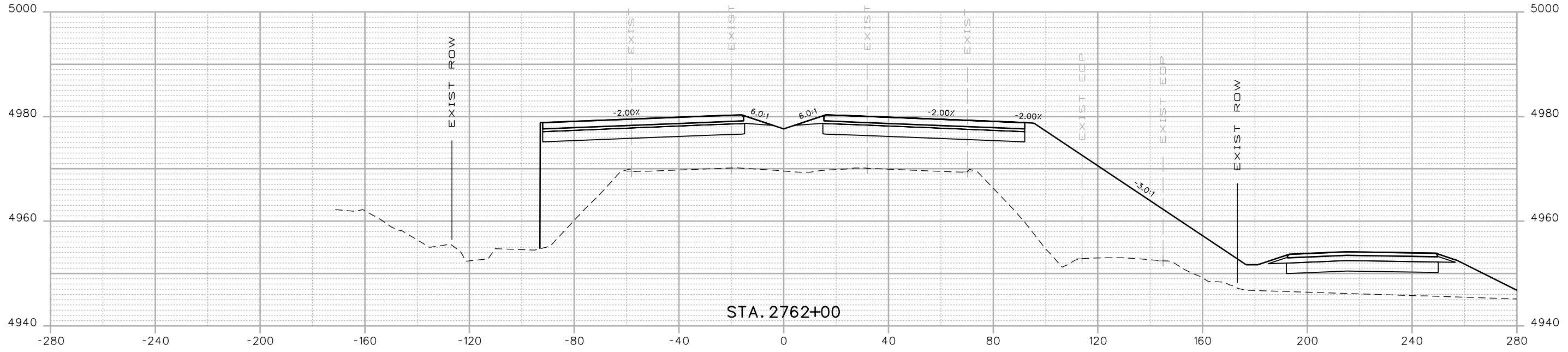

Print Date: 3/5/2015
 Drawing File Name: 18319DES_Cross Sections 20%.dgn
 Horiz. Scale: 1:40 Vert. Scale: As Noted
 Unit Information Unit Leader Initials
MULLER ENGINEERING CO., INC. 777 S. Wadsworth Blvd. #4 - 100
 CONSULTING ENGINEERS Lakewood, CO 80226
 P:\12-003.01\18319\Design\

Sheet Revisions		
Date:	Comments	Init.
0000	20% SUBMITTAL	

Colorado Department of Transportation

 2207 East Highway 402
 Loveland, CO 80537
 Phone: 970-622-1268 FAX: 970-669-0289
 Region 4 JFF

As Constructed
 No Revisions:
 Revised:
 Void:

I-25 FROM N/O SH 66 TO N/O SH 56
CROSS SECTIONS
I-25
 Designer: RKZ
 Detailer: REW
 Sheet Subset: XSEC
 Structure Numbers
 Subset Sheets: X12 of 210

Project No./Code
 IM 0253-220
 18319
 Sheet Number **391**

3/5/2015 12:01:13 PM P:\12-003.01\I-25 SH 66 to SH 56 - CDDT R-4\18319\Ultimate\Design\Drawings\Cross_Sections\18319DES_Cross_Sections 20%.dgn

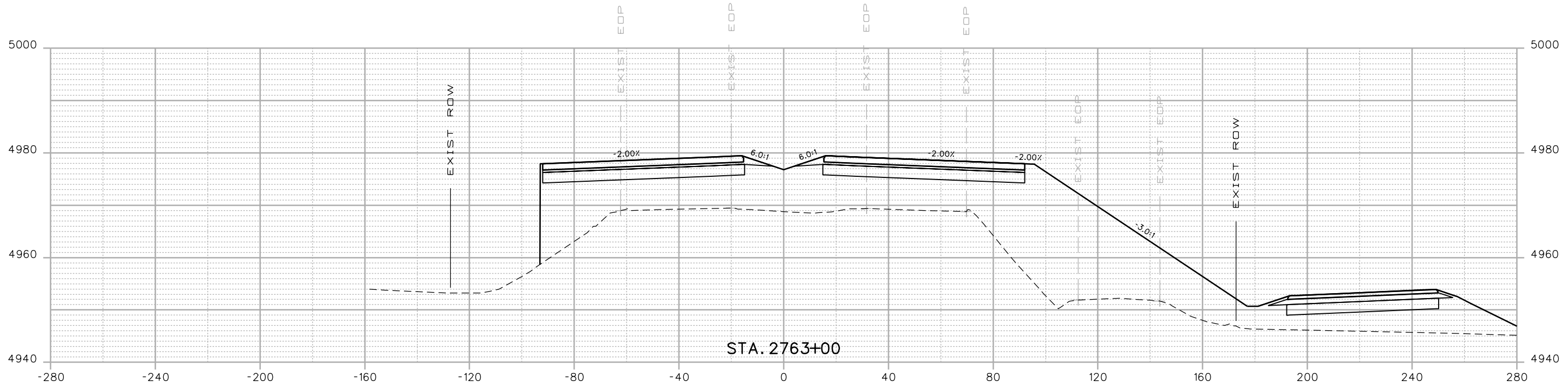

Print Date: 3/5/2015
 Drawing File Name: 18319DES_Cross Sections 20%.dgn
 Horiz. Scale: 1:40 Vert. Scale: As Noted
 Unit Information Unit Leader Initials
MULLER ENGINEERING CO., INC. 777 S. Wadsworth Blvd.
 CONSULTING ENGINEERS #4 - 100
 Lakewood, CO 80226
 P:\12-003.01\18319\Design\ 303-988-4939

Sheet Revisions		
Date:	Comments	Init.

Colorado Department of Transportation

 2207 East Highway 402
 Loveland, CO 80537
 Phone: 970-622-1268 FAX: 970-669-0289
 Region 4 JFF

As Constructed
 No Revisions:
 Revised:
 Void:

I-25 FROM N/O SH 66 TO N/O SH 56
CROSS SECTIONS
I-25
 Designer: RKZ
 Detailer: REW
 Sheet Subset: XSEC
 Structure Numbers
 Subset Sheets: X13 of 210

Project No./Code
 IM 0253-220
 18319
 Sheet Number **392**

0000

20% SUBMITTAL

3/5/2015 12:01:15 PM
 P:\12-003.01\I-25 SH 66 to SH 56 - CDDT R-4\18319\Ultimate\Design\Drawings\Cross_Sections\18319DES_Cross_Sections 20%.dgn

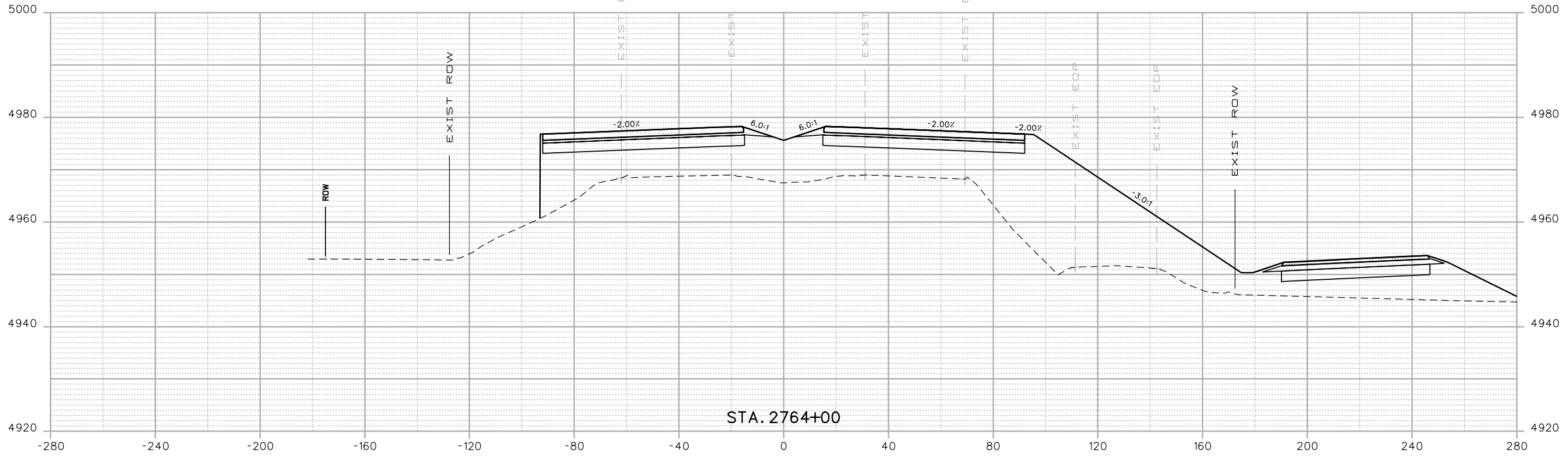

STA. 2764+00

Print Date: 3/5/2015
 Drawing File Name: 18319DES_Cross Sections 20%.dgn
 Horiz. Scale: 1:40 Vert. Scale: As Noted
 Unit Information Unit Leader Initials
MULLER ENGINEERING CO., INC. 777 S. Wadsworth Blvd.
 CONSULTING ENGINEERS #4 - 100
 Lakewood, CO 80226
 P:\12-003.01\18319\Design\ 303-988-4939

Sheet Revisions		
Date:	Comments	Init.

Colorado Department of Transportation

 2207 East Highway 402
 Loveland, CO 80537
 Phone: 970-622-1268 FAX: 970-669-0289
 Region 4 JFF

As Constructed
 No Revisions:
 Revised:
 Void:

I-25 FROM N/O SH 66 TO N/O SH 56
CROSS SECTIONS
I-25
 Designer: RKZ
 Detailer: REW
 Sheet Subset: XSEC
 Structure Numbers
 Subset Sheets: X14 of 210

Project No./Code
 IM 0253-220
 18319
 Sheet Number **393**

0000
 20% SUBMITTAL

3/5/2015 12:01:17 PM
 P:\12-003.01\I-25 SH 66 to SH 56 - CDDT R-4\18319\Ultimate\Design\Drawings\Cross_Sections\18319DES_Cross_Sections 20%.dgn

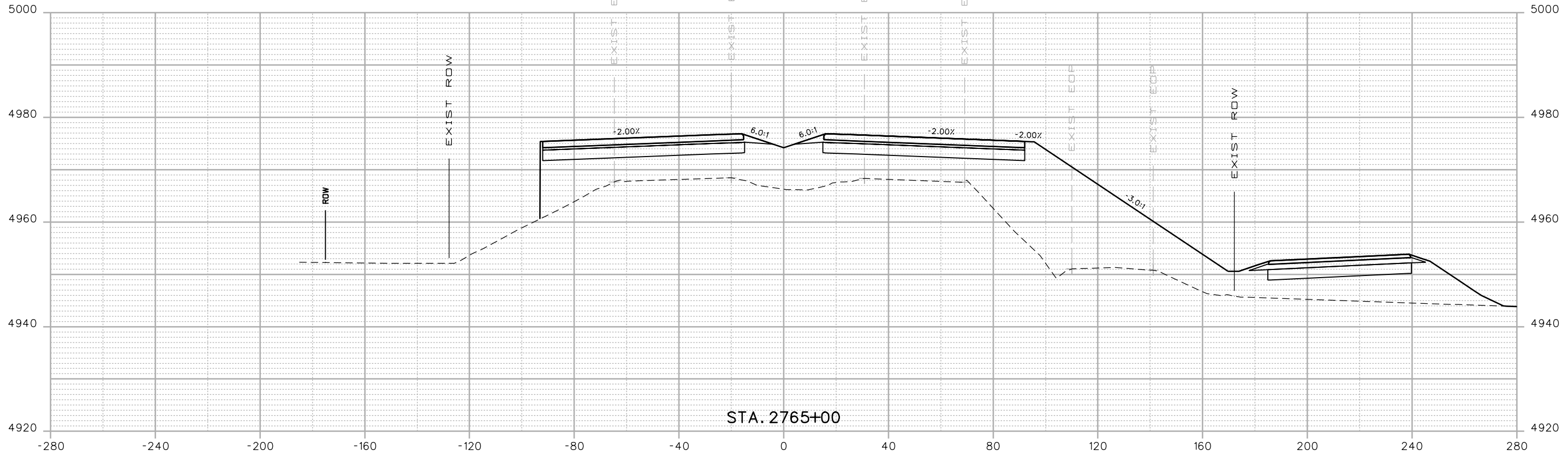

STA. 2765+00

Print Date: 3/5/2015
 Drawing File Name: 18319DES_Cross Sections 20%.dgn
 Horiz. Scale: 1:40 Vert. Scale: As Noted
 Unit Information Unit Leader Initials
MULLER ENGINEERING CO., INC. 777 S. Wadsworth Blvd.
 CONSULTING ENGINEERS #4 - 100
 Lakewood, CO 80226
 P:\12-003.01\18319\Design\ 303-988-4939

Sheet Revisions		
Date:	Comments	Init.
0000	20% SUBMITTAL	

Colorado Department of Transportation

 2207 East Highway 402
 Loveland, CO 80537
 Phone: 970-622-1268 FAX: 970-669-0289
 Region 4 JFF

As Constructed
 No Revisions:
 Revised:
 Void:

I-25 FROM N/O SH 66 TO N/O SH 56
CROSS SECTIONS
I-25
 Designer: RKZ
 Detailer: REW
 Sheet Subset: XSEC
 Structure Numbers
 Subset Sheets: X15 of 210

Project No./Code
 IM 0253-220
 18319
 Sheet Number **394**

3/5/2015 12:01:19 PM P:\12-003.01\I-25 SH 66 to SH 56 - CDDT R-4\18319\Ultimate\Design\Drawings\Cross_Sections\18319DES_Cross Sections 20%.dgn

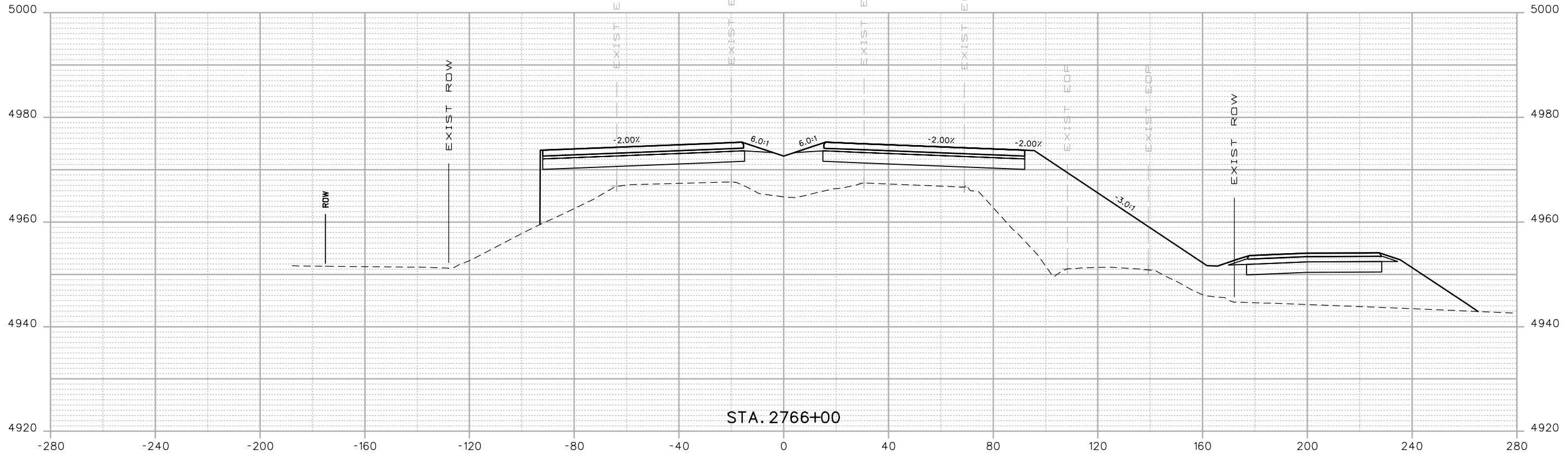

Print Date: 3/5/2015
 Drawing File Name: 18319DES_Cross Sections 20%.dgn
 Horiz. Scale: 1:40 Vert. Scale: As Noted
 Unit Information Unit Leader Initials
MULLER ENGINEERING CO., INC. 777 S. Wadsworth Blvd.
 CONSULTING ENGINEERS #4 - 100
 Lakewood, CO 80226
 P:\12-003.01\18319\Design\ 303-988-4939

Sheet Revisions		
Date:	Comments	Init.
20% SUBMITTAL		

Colorado Department of Transportation

 2207 East Highway 402
 Loveland, CO 80537
 Phone: 970-622-1268 FAX: 970-669-0289
 Region 4 JFF

As Constructed
 No Revisions:
 Revised:
 Void:

I-25 FROM N/O SH 66 TO N/O SH 56
CROSS SECTIONS
I-25
 Designer: RKZ
 Detailer: REW
 Sheet Subset: XSEC
 Structure Numbers
 Subset Sheets: X16 of 210

Project No./Code
 IM 0253-220
 18319
 Sheet Number **395**

3/5/2015 12:01:22 PM P:\12-003.01\I-25 SH 66 to SH 56 - CDDT R-4\18319\Ultimate\Design\Drawings\Cross_Sections\18319DES_Cross_Sections 20%.dgn

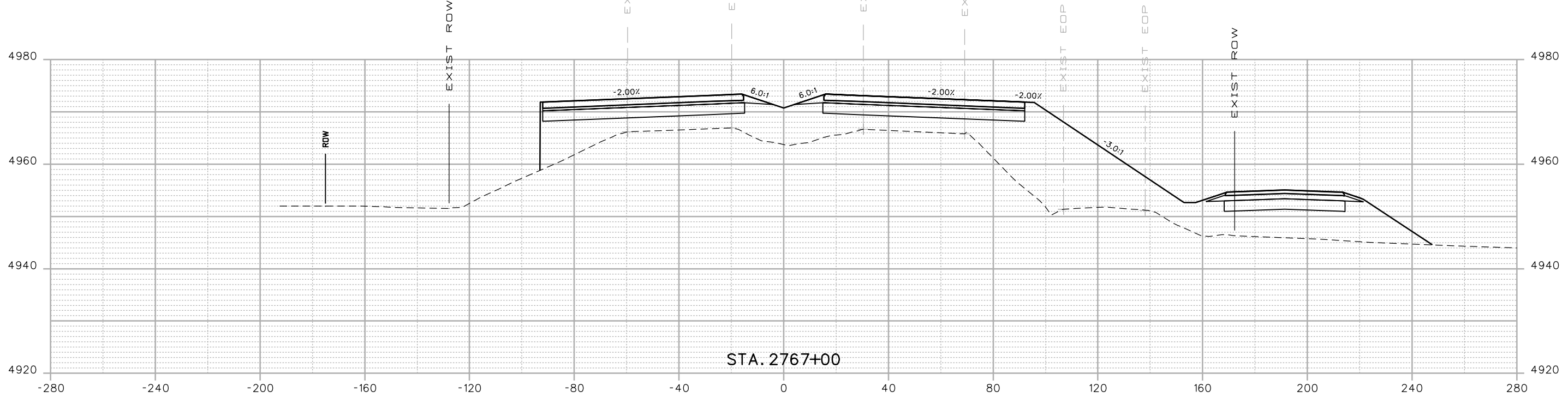
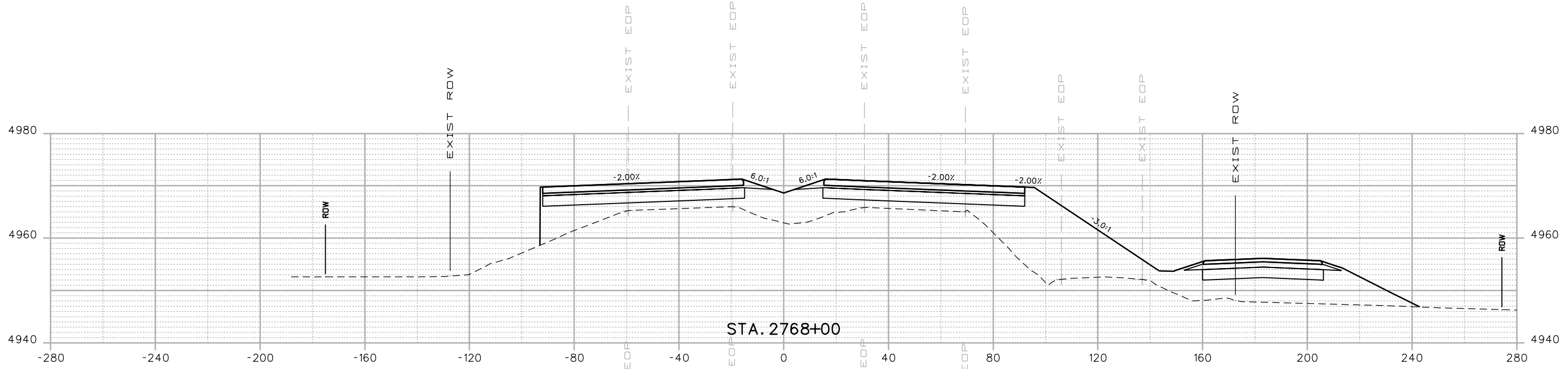

Print Date: 3/5/2015
 Drawing File Name: 18319DES_Cross Sections 20%.dgn
 Horiz. Scale: 1:40 Vert. Scale: As Noted
 Unit Information Unit Leader Initials
MULLER ENGINEERING CO., INC. 777 S. Wadsworth Blvd.
 CONSULTING ENGINEERS #4 - 100
 Lakewood, CO 80226
 Pz/12-003.01/18319/Design/ 303-988-4939

Sheet Revisions		
Date:	Comments	Init.
0000	20% SUBMITTAL	

Colorado Department of Transportation

 2207 East Highway 402
 Loveland, CO 80537
 Phone: 970-622-1268 FAX: 970-669-0289
 Region 4 JFF

As Constructed
 No Revisions:
 Revised:
 Void:

I-25 FROM N/O SH 66 TO N/O SH 56
CROSS SECTIONS
I-25
 Designer: RKZ
 Detailer: REW
 Sheet Subset: XSEC
 Structure Numbers
 Subset Sheets: X17 of 210

Project No./Code
 IM 0253-220
 18319
 Sheet Number **396**

3/5/2015 12:01:24 PM P:\12-003.01\1-25 SH 66 to SH 56 - CDDT R-4\18319\Ultimate\Design\Drawings\Cross_Sections\18319DES_Cross Sections 20%.dgn

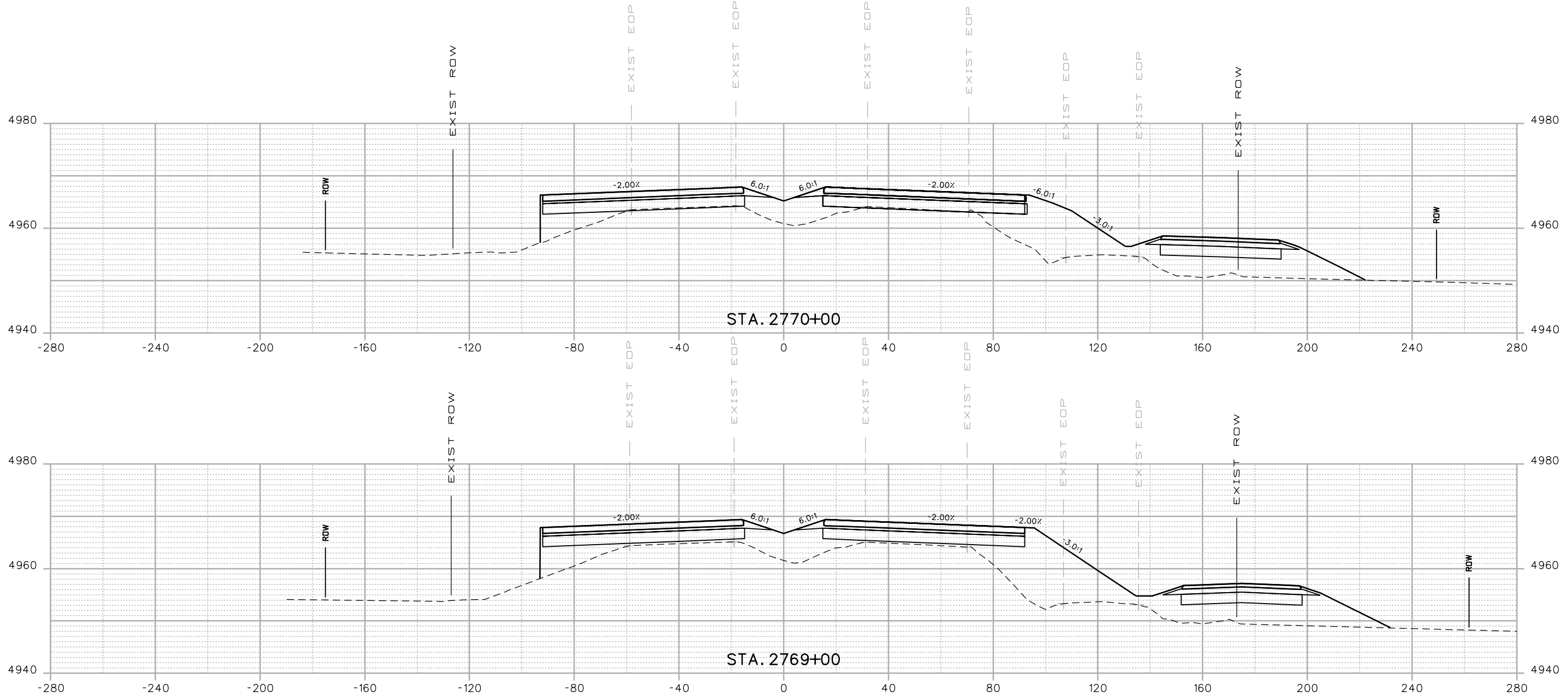

Print Date: 3/5/2015
 Drawing File Name: 18319DES_Cross Sections 20%.dgn
 Horiz. Scale: 1:40 Vert. Scale: As Noted
 Unit Information Unit Leader Initials
MULLER ENGINEERING CO., INC. 777 S. Wadsworth Blvd. #4 - 100
 CONSULTING ENGINEERS Lakewood, CO 80226
 Pz/12-003.01/18319/Design/ 303-988-4939

Sheet Revisions		
Date:	Comments	Init.
20% SUBMITTAL		

Colorado Department of Transportation

 2207 East Highway 402
 Loveland, CO 80537
 Phone: 970-622-1268 FAX: 970-669-0289
 Region 4 JFF

As Constructed
 No Revisions:
 Revised:
 Void:

I-25 FROM N/O SH 66 TO N/O SH 56
CROSS SECTIONS
I-25
 Designer: RKZ Structure Numbers
 Detailer: REW
 Sheet Subset: XSEC Subset Sheets: X18 of 210

Project No./Code
 IM 0253-220
 18319
 Sheet Number **397**

3/5/2015 12:01:26 PM P:\12-003.01\I-25 SH 66 to SH 56 - CDDT R-4\18319\Ultimate\Design\Drawings\Cross_Sections\18319DES_Cross Sections 20%.dgn

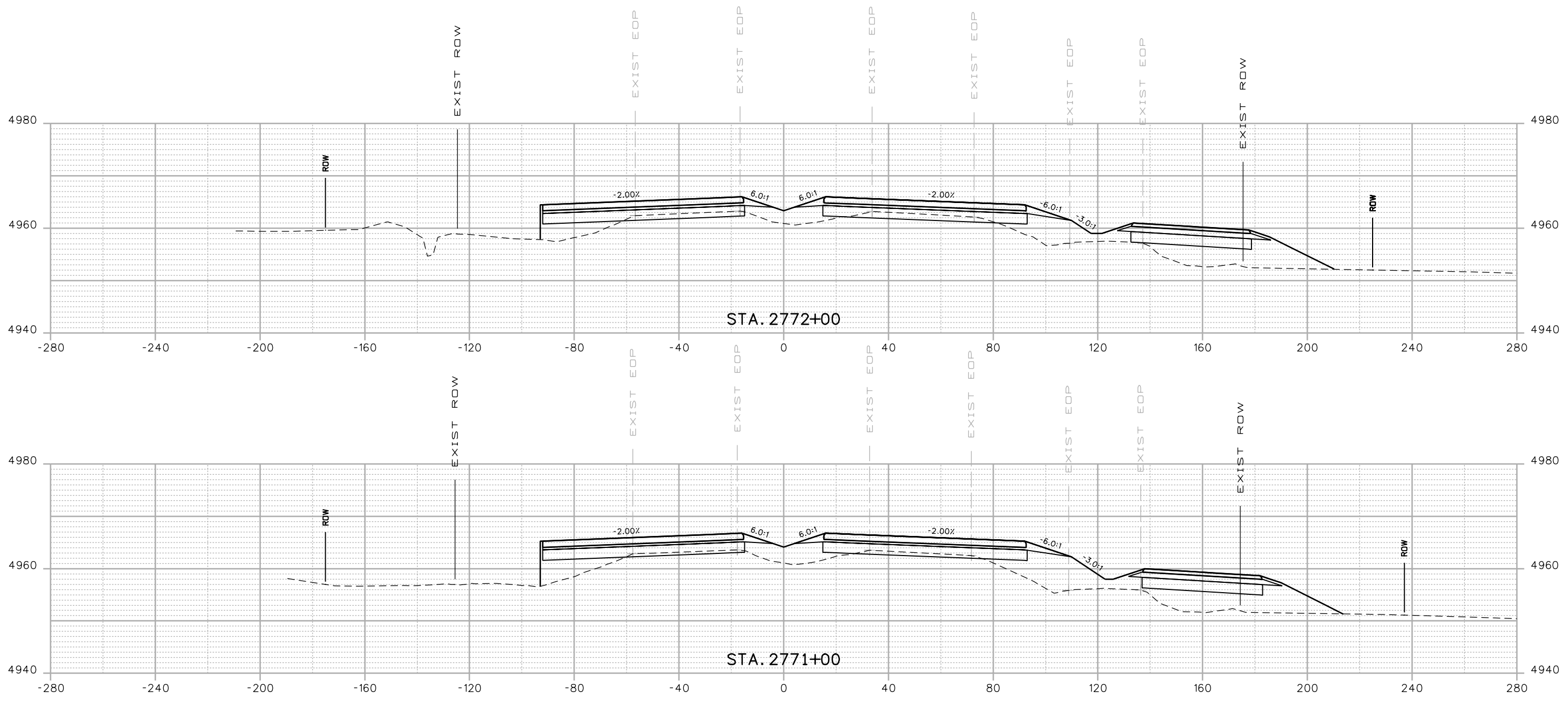

Print Date: 3/5/2015
 Drawing File Name: 18319DES_Cross Sections 20%.dgn
 Horiz. Scale: 1:40 Vert. Scale: As Noted
 Unit Information Unit Leader Initials
MULLER ENGINEERING CO., INC. 777 S. Wadsworth Blvd.
 CONSULTING ENGINEERS #4 - 100
 Lakewood, CO 80226
 Pz/12-003.01/18319/Design/ 303-988-4939

Sheet Revisions		
Date:	Comments	Init.
0000	20% SUBMITTAL	

Colorado Department of Transportation

 2207 East Highway 402
 Loveland, CO 80537
 Phone: 970-622-1268 FAX: 970-669-0289
 Region 4 JFF

As Constructed
 No Revisions:
 Revised:
 Void:

I-25 FROM N/O SH 66 TO N/O SH 56
CROSS SECTIONS
I-25
 Designer: RKZ Structure Numbers
 Detailer: REW
 Sheet Subset: XSEC Subset Sheets: X19 of 210

Project No./Code
 IM 0253-220
 18319
Sheet Number 398

3/5/2015 12:01:28 PM P:\12-003.01\I-25 SH 66 to SH 56 - CDDT R-4\18319\Ultimate\Design\Drawings\Cross_Sections\18319DES_Cross Sections 20%.dgn

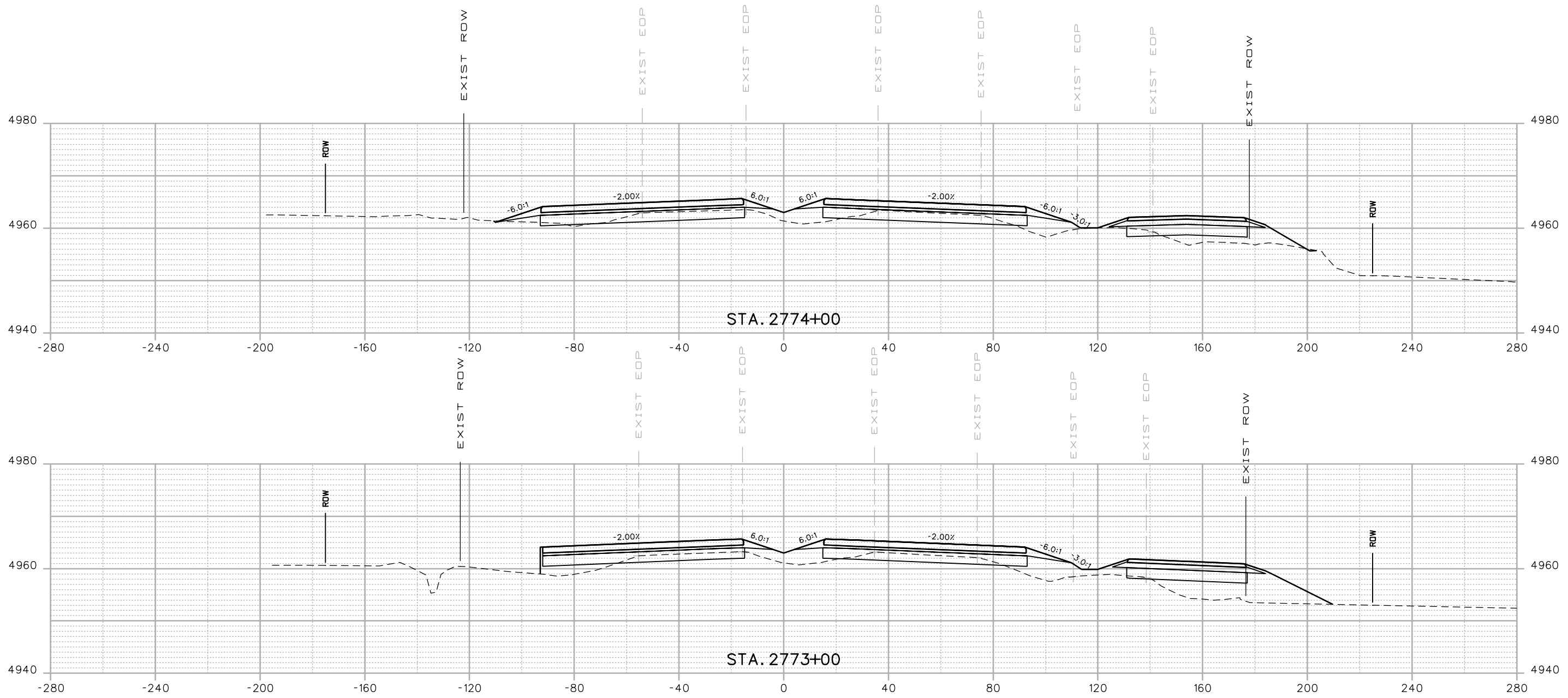

Print Date: 3/5/2015
 Drawing File Name: 18319DES_Cross Sections 20%.dgn
 Horiz. Scale: 1:40 Vert. Scale: As Noted
 Unit Information Unit Leader Initials
MULLER **MULLER ENGINEERING CO., INC.** 777 S. Wadsworth Blvd. #4 - 100
 CONSULTING ENGINEERS Lakewood, CO 80226
 P:\12-003.01\18319\Design\ 303-988-4939

Sheet Revisions		
Date:	Comments	Init.
0000	20% SUBMITTAL	

Colorado Department of Transportation

 2207 East Highway 402
 Loveland, CO 80537
 Phone: 970-622-1268 FAX: 970-669-0289
 Region 4 JFF

As Constructed
 No Revisions:
 Revised:
 Void:

I-25 FROM N/O SH 66 TO N/O SH 56
CROSS SECTIONS
I-25
 Designer: RKZ Structure Numbers
 Detailer: REW
 Sheet Subset: XSEC Subset Sheets: X20 of 210

Project No./Code
 IM 0253-220
 18319
Sheet Number 399

3/5/2015 12:01:31 PM P:\12-003.01\I-25 SH 66 to SH 56 - CDDT R-4\18319\Ultimate\Design\Drawings\Cross_Sections\18319DES_Cross Sections 20%.dgn

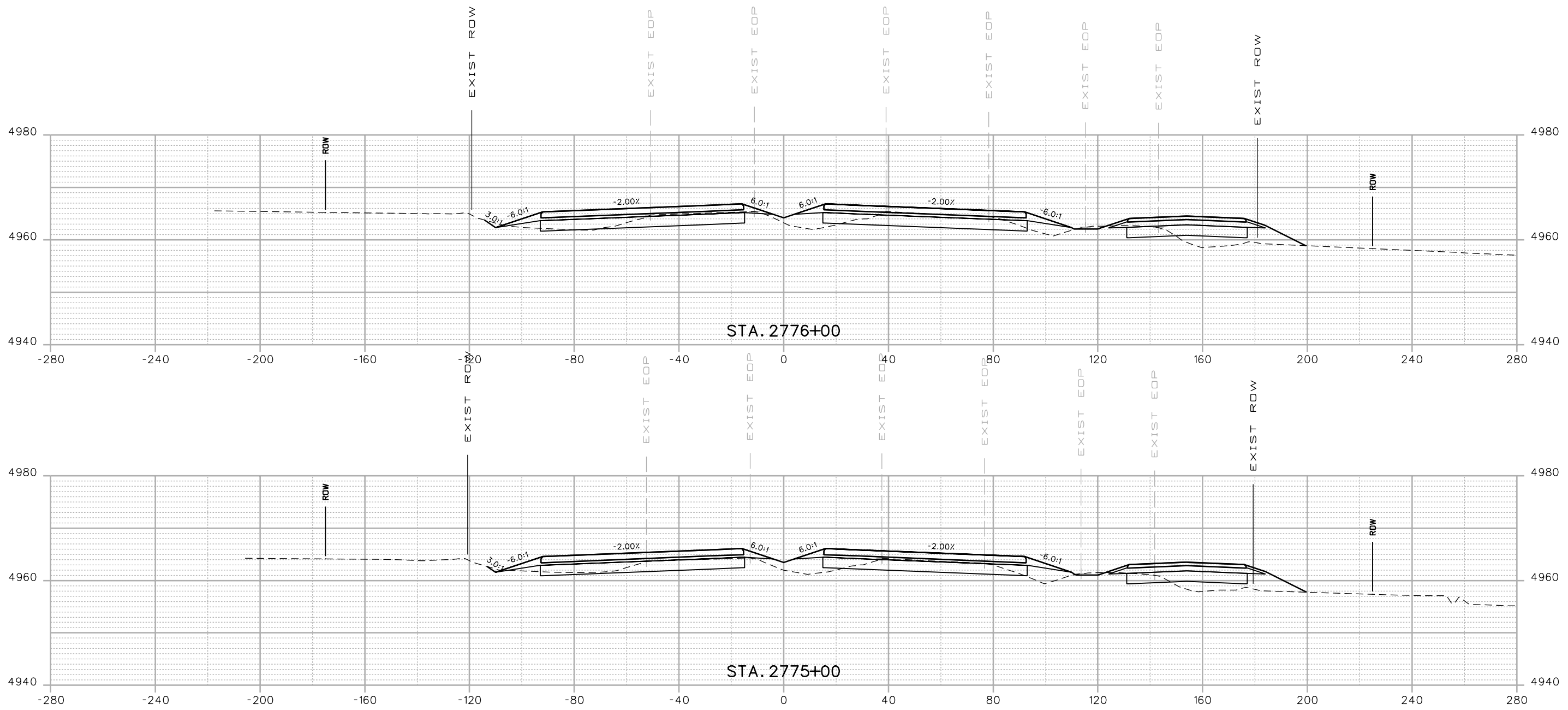

Print Date: 3/5/2015
 Drawing File Name: 18319DES_Cross Sections 20%.dgn
 Horiz. Scale: 1:40 Vert. Scale: As Noted
 Unit Information Unit Leader Initials
MULLER **MULLER ENGINEERING CO., INC.** 777 S. Wadsworth Blvd. #4 - 100
 CONSULTING ENGINEERS Lakewood, CO 80226 303-988-4939
 P:\12-003.01\18319\Design\

Sheet Revisions		
Date:	Comments	Init.
20% SUBMITTAL		

Colorado Department of Transportation

 2207 East Highway 402
 Loveland, CO 80537
 Phone: 970-622-1268 FAX: 970-669-0289
 Region 4 JFF

As Constructed
 No Revisions:
 Revised:
 Void:

I-25 FROM N/O SH 66 TO N/O SH 56
CROSS SECTIONS
I-25
 Designer: RKZ
 Detailer: REW
 Sheet Subset: XSEC
 Structure Numbers
 Subset Sheets: X21 of 210

Project No./Code
 IM 0253-220
 18319
 Sheet Number **400**

3/5/2015 12:01:33 PM P:\12-003.01\1-25 SH 66 to SH 56 - CDDT R-4\18319\Ultimate\Design\Drawings\Cross_Sections\18319DES_Cross Sections 20%.dgn

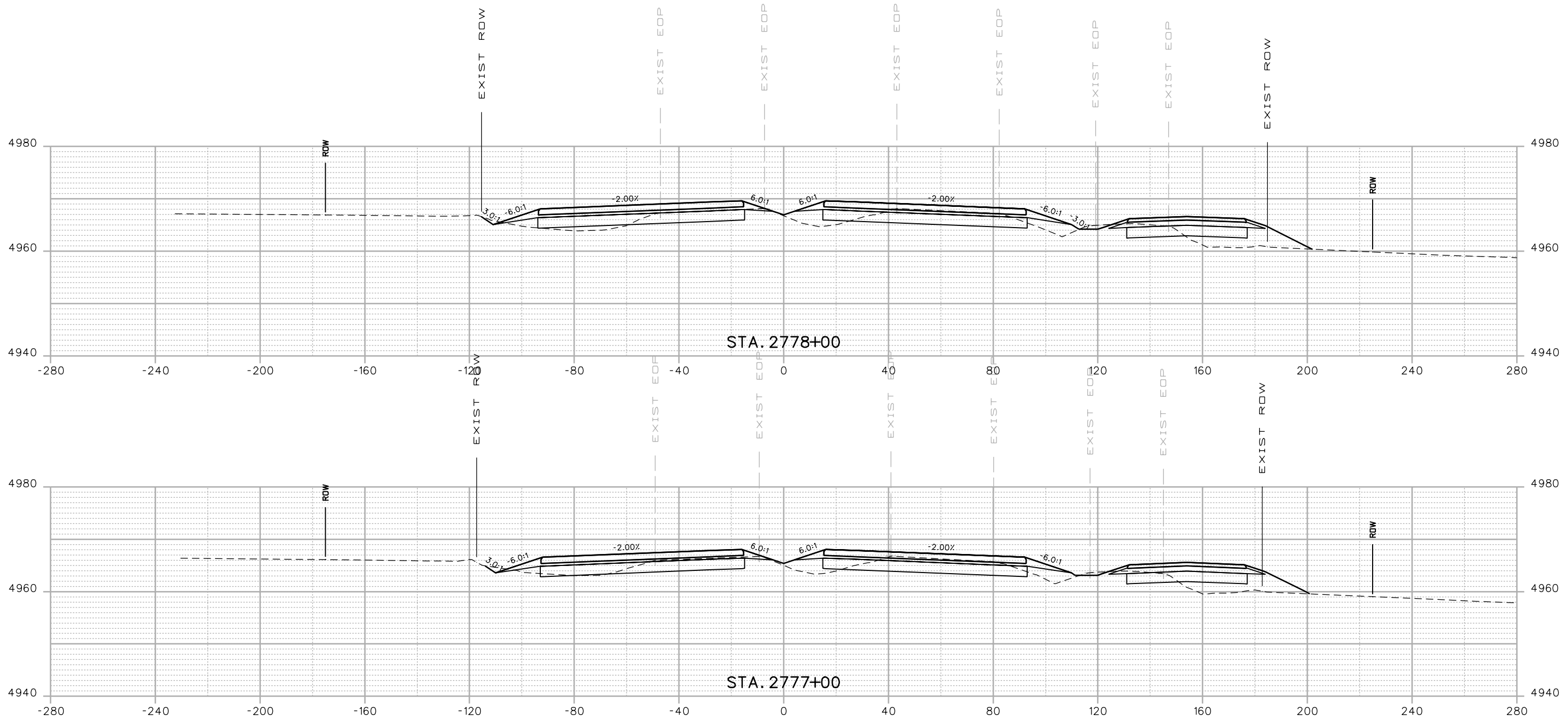

Print Date: 3/5/2015
 Drawing File Name: 18319DES_Cross Sections 20%.dgn
 Horiz. Scale: 1:40 Vert. Scale: As Noted
 Unit Information Unit Leader Initials
MULLER ENGINEERING CO., INC. 777 S. Wadsworth Blvd.
 CONSULTING ENGINEERS #4 - 100
 Lakewood, CO 80226
 Pz/12-003.01/18319/Design/ 303-988-4939

Sheet Revisions		
Date:	Comments	Init.
0000	20% SUBMITTAL	

Colorado Department of Transportation

 2207 East Highway 402
 Loveland, CO 80537
 Phone: 970-622-1268 FAX: 970-669-0289
 Region 4 JFF

As Constructed
 No Revisions:
 Revised:
 Void:

I-25 FROM N/O SH 66 TO N/O SH 56
CROSS SECTIONS
I-25
 Designer: RKZ Structure Numbers
 Detailer: REW
 Sheet Subset: XSEC Subset Sheets: X22 of 210

Project No./Code
 IM 0253-220
 18319
Sheet Number 401

3/5/2015 12:01:35 PM P:\12-003.01\I-25 SH 66 to SH 56 - CDDT R-4\18319\Ultimate\Design\Drawings\Cross_Sections\18319DES_Cross Sections 20%.dgn

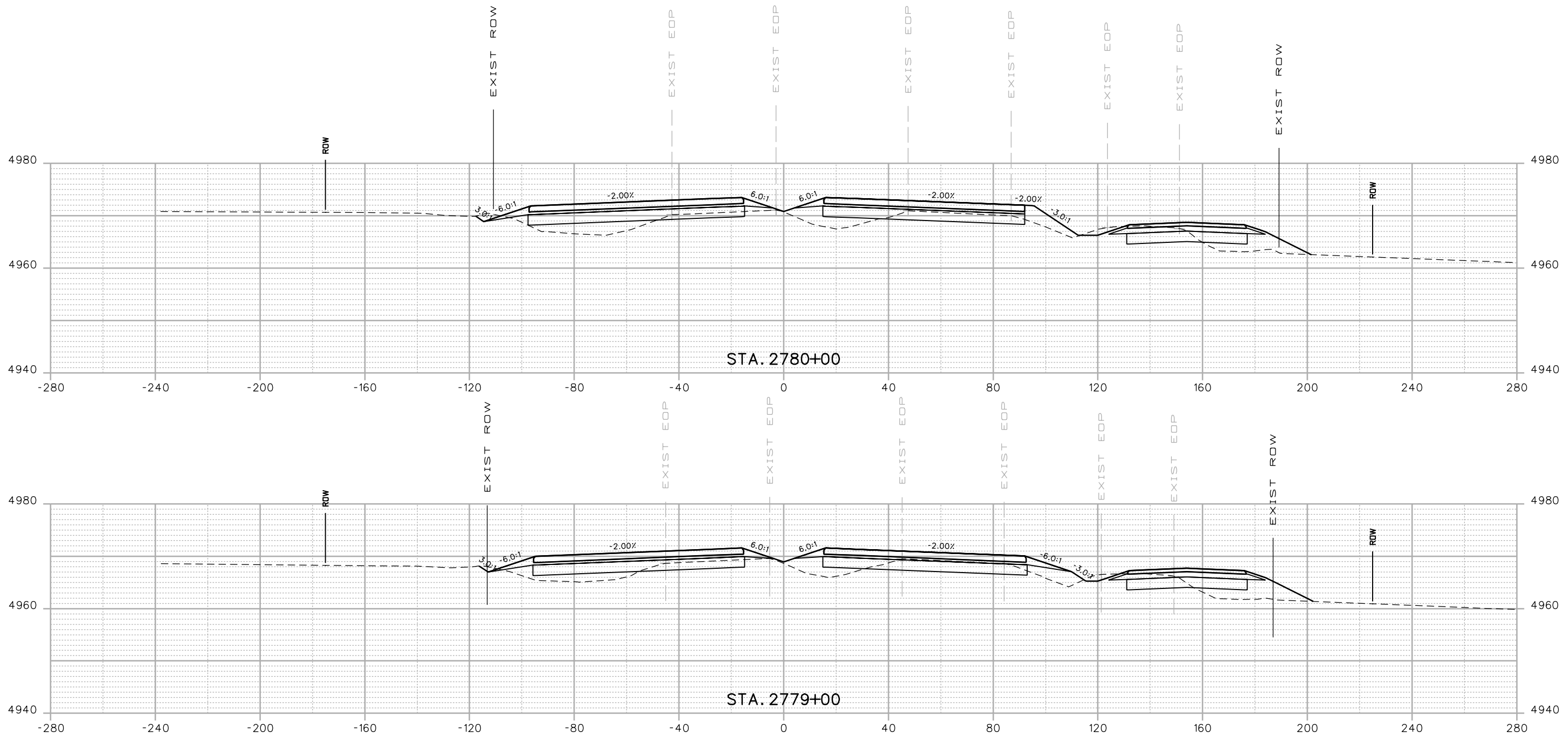

Print Date: 3/5/2015
 Drawing File Name: 18319DES_Cross Sections 20%.dgn
 Horiz. Scale: 1:40 Vert. Scale: As Noted
 Unit Information Unit Leader Initials
MULLER ENGINEERING CO., INC. 777 S. Wadsworth Blvd.
 CONSULTING ENGINEERS #4 - 100
 Lakewood, CO 80226
 P:/12-003.01/18319/Design/ 303-988-4939

Sheet Revisions		
Date:	Comments	Init.
<div style="font-size: 2em; font-weight: bold; opacity: 0.5;">20% SUBMITTAL</div>		

Colorado Department of Transportation

 2207 East Highway 402
 Loveland, CO 80537
 Phone: 970-622-1268 FAX: 970-669-0289
 Region 4 JFF

As Constructed
 No Revisions:
 Revised:
 Void:

I-25 FROM N/D SH 66 TO N/D SH 56
CROSS SECTIONS
I-25
 Designer: RKZ Structure Numbers
 Detailer: REW
 Sheet Subset: XSEC Subset Sheets: X23 of 210

Project No./Code
 IM 0253-220
 18319
Sheet Number 402

3/5/2015 12:01:37 PM P:\12-003.01\I-25 SH 66 to SH 56 - CDDT R-4\18319\Ultimate\Design\Drawings\Cross_Sections\18319DES_Cross Sections 20%.dgn

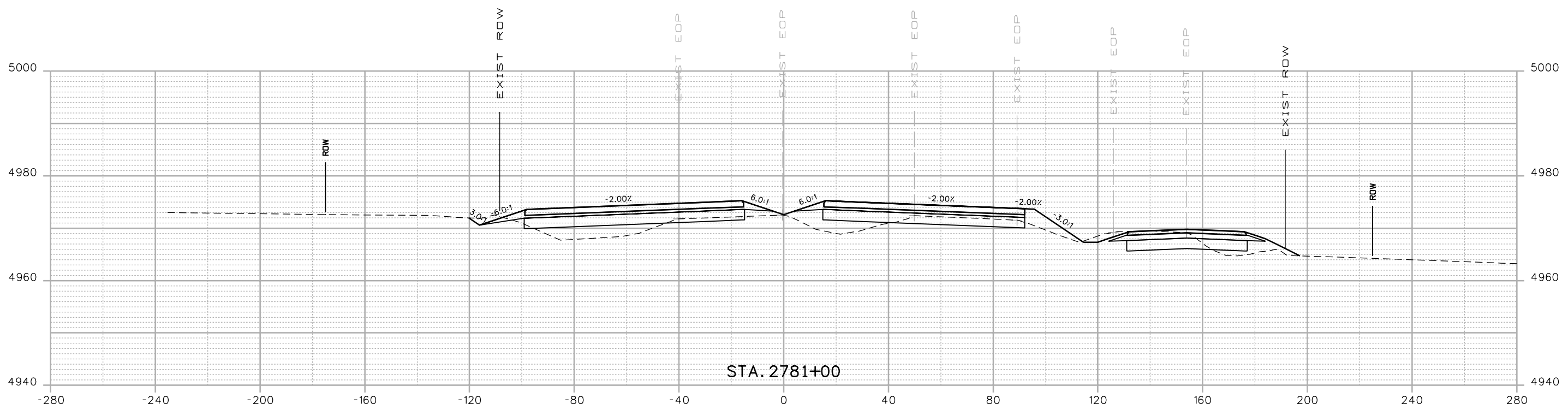
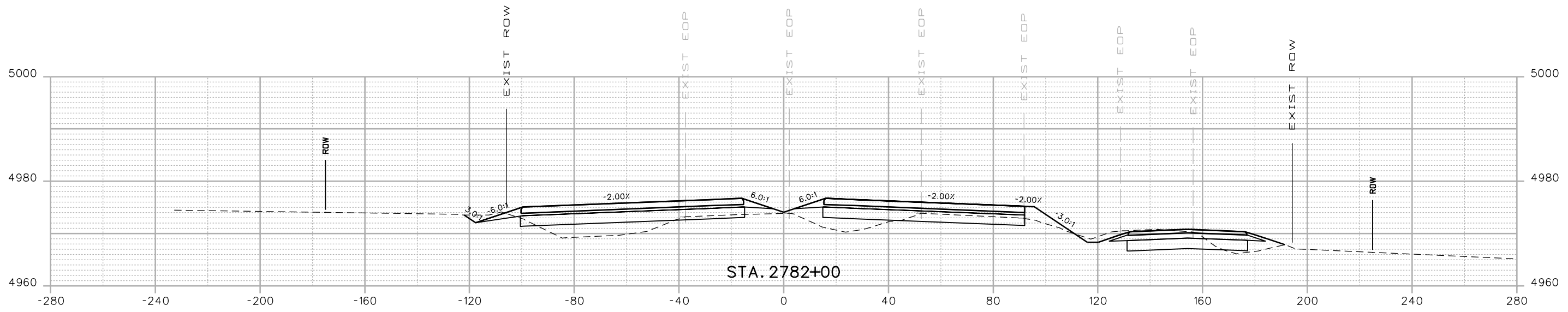

Print Date: 3/5/2015	
Drawing File Name: 18319DES_Cross Sections 20%.dgn	
Horiz. Scale: 1:40	Vert. Scale: As Noted
Unit Information	Unit Leader Initials
MULLER CONSULTING ENGINEERS	MULLER ENGINEERING CO., INC. 777 S. Wadsworth Blvd. #4 - 100 Lakewood, CO 80226 303-988-4939

Sheet Revisions		
Date:	Comments	Init.
0000	20% SUBMITTAL	

Colorado Department of Transportation

 2207 East Highway 402
 Loveland, CO 80537
 Phone: 970-622-1268 FAX: 970-669-0289
 Region 4 JFF

As Constructed
No Revisions:
Revised:
Void:

I-25 FROM N/O SH 66 TO N/O SH 56			
CROSS SECTIONS			
I-25			
Designer:	RKZ	Structure	
Detailer:	REW	Numbers	
Sheet Subset:	XSEC	Subset Sheets:	X24 of 210

Project No./Code	IM 0253-220
	18319
Sheet Number	403

3/5/2015 12:01:40 PM P:\12-003.01\I-25 SH 66 to SH 56 - CDDT R-4\18319\Ultimate\Design\Drawings\Cross_Sections\18319DES_Cross Sections 20%.dgn

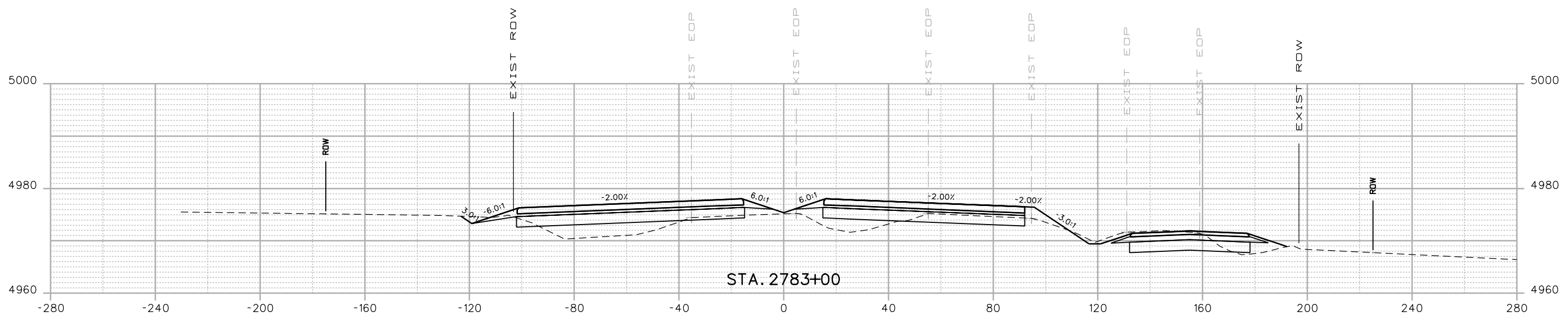
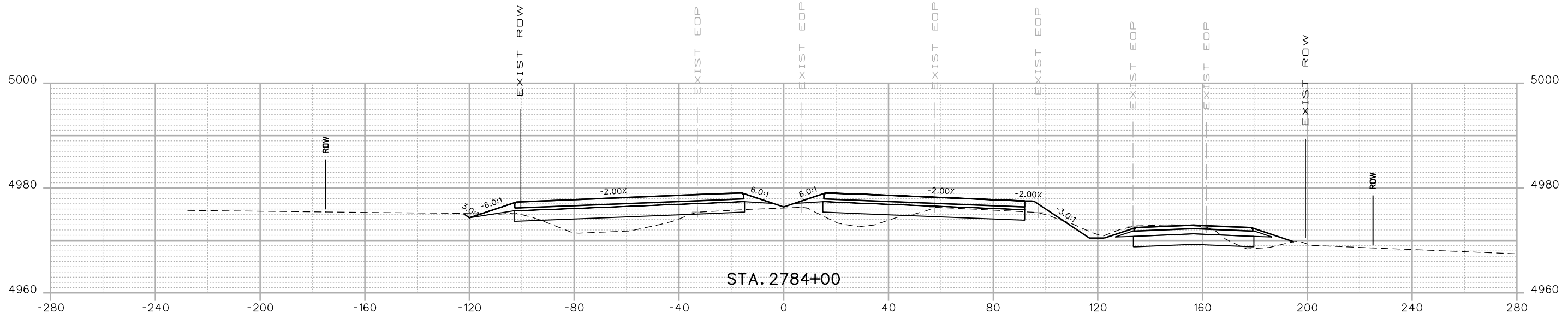

Print Date: 3/5/2015
 Drawing File Name: 18319DES_Cross Sections 20%.dgn
 Horiz. Scale: 1:40 Vert. Scale: As Noted
 Unit Information Unit Leader Initials
MULLER ENGINEERING CO., INC. 777 S. Wadsworth Blvd.
 CONSULTING ENGINEERS #4 - 100
 Lakewood, CO 80226
 P:/12-003.01/18319/Design/ 303-988-4939

Sheet Revisions		
Date:	Comments	Init.
20% SUBMITTAL		

Colorado Department of Transportation

 2207 East Highway 402
 Loveland, CO 80537
 Phone: 970-622-1268 FAX: 970-669-0289
 Region 4 JFF

As Constructed
 No Revisions:
 Revised:
 Void:

I-25 FROM N/D SH 66 TO N/D SH 56
CROSS SECTIONS
I-25
 Designer: RKZ Structure Numbers
 Detailer: REW
 Sheet Subset: XSEC Subset Sheets: X25 of 210

Project No./Code
 IM 0253-220
 18319
Sheet Number 404

3/5/2015 12:01:42 PM P:\12-003.01\1-25 SH 66 to SH 56 - CDDT R-4\18319\Ultimate\Design\Drawings\Cross_Sections\18319DES_Cross Sections 20%.dgn

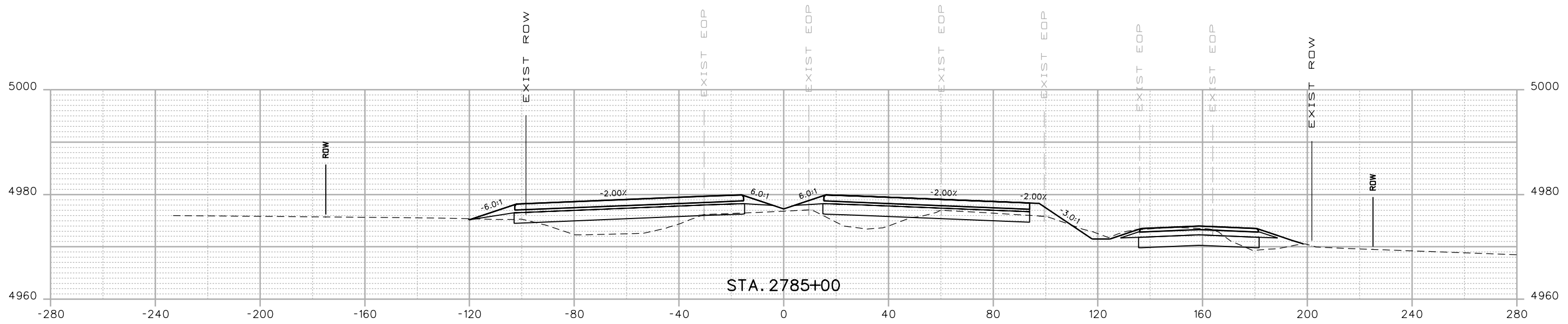
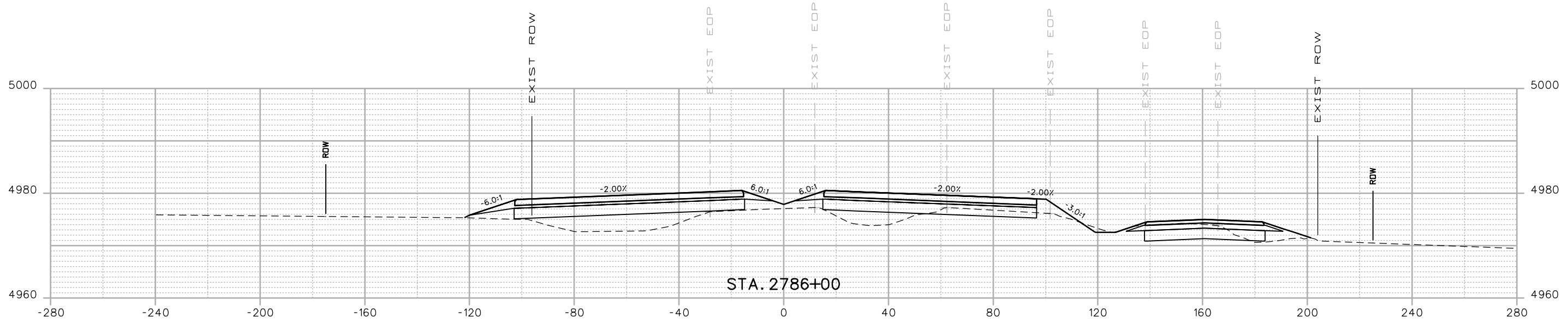

Print Date: 3/5/2015
 Drawing File Name: 18319DES_Cross Sections 20%.dgn
 Horiz. Scale: 1:40 Vert. Scale: As Noted
 Unit Information Unit Leader Initials
MULLER ENGINEERING CO., INC. 777 S. Wadsworth Blvd.
 CONSULTING ENGINEERS #4 - 100
 Lakewood, CO 80226
 P:\12-003.01\18319\Design\ 303-988-4939

Sheet Revisions		
Date:	Comments	Init.
20% SUBMITTAL		

Colorado Department of Transportation

 2207 East Highway 402
 Loveland, CO 80537
 Phone: 970-622-1268 FAX: 970-669-0289
 Region 4 JFF

As Constructed
 No Revisions:
 Revised:
 Void:

I-25 FROM N/O SH 66 TO N/O SH 56
CROSS SECTIONS
I-25
 Designer: RKZ
 Detailer: REW
 Sheet Subset: XSEC
 Structure Numbers
 Subset Sheets: X26 of 210

Project No./Code
 IM 0253-220
 18319
Sheet Number 405

3/5/2015 12:01:44 PM P:\12-003.01\I-25 SH 66 to SH 56 - CDDT R-4\18319\Ultimate\Design\Drawings\Cross_Sections\18319DES_Cross Sections 20%.dgn

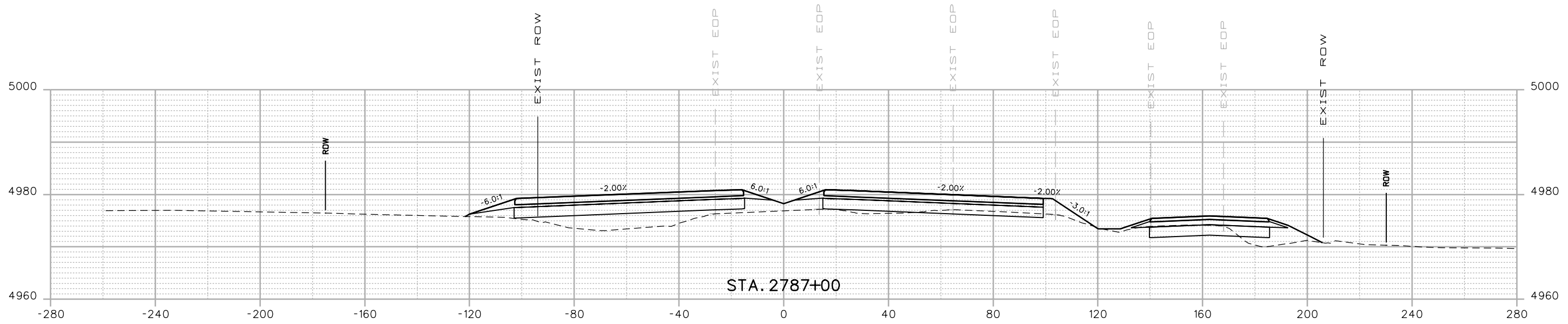
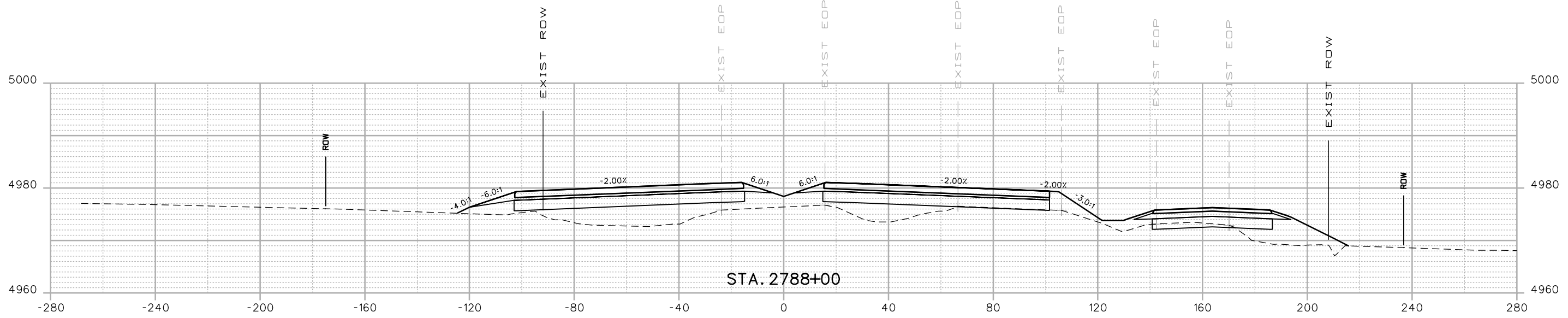

Print Date: 3/5/2015
 Drawing File Name: 18319DES_Cross Sections 20%.dgn
 Horiz. Scale: 1:40 Vert. Scale: As Noted
 Unit Information Unit Leader Initials
MULLER ENGINEERING CO., INC. 777 S. Wadsworth Blvd. #4 - 100
 CONSULTING ENGINEERS Lakewood, CO 80226
 Pz/12-003.01/18319/Design/ 303-988-4939

Sheet Revisions		
Date:	Comments	Init.
0000	20% SUBMITTAL	

Colorado Department of Transportation

 2207 East Highway 402
 Loveland, CO 80537
 Phone: 970-622-1268 FAX: 970-669-0289
 Region 4 JFF

As Constructed
 No Revisions:
 Revised:
 Void:

I-25 FROM N/O SH 66 TO N/O SH 56
CROSS SECTIONS
I-25
 Designer: RKZ Structure Numbers
 Detailer: REW
 Sheet Subset: XSEC Subset Sheets: X27 of 210

Project No./Code
 IM 0253-220
 18319
Sheet Number 406

3/5/2015 12:01:47 PM P:\12-003.01\I-25 SH 66 to SH 56 - CDDT R-4\18319\Ultimate\Design\Drawings\Cross_Sections\18319DES_Cross Sections 20%.dgn

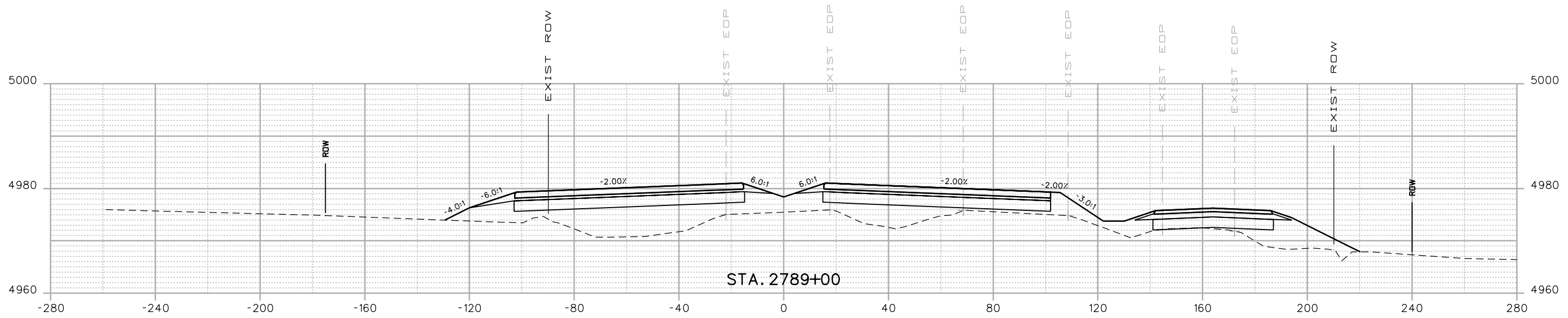
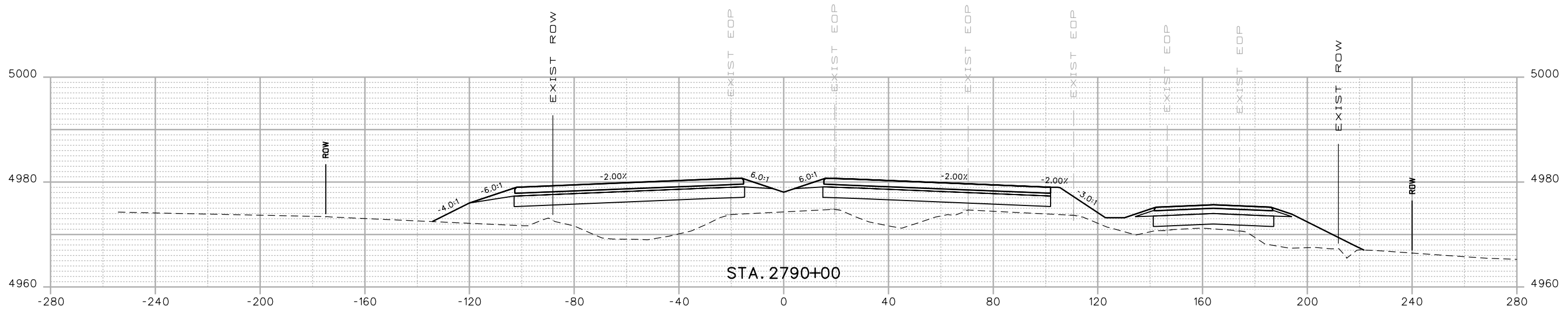

Print Date: 3/5/2015
 Drawing File Name: 18319DES_Cross Sections 20%.dgn
 Horiz. Scale: 1:40 Vert. Scale: As Noted
 Unit Information Unit Leader Initials
MULLER ENGINEERING CO., INC. 777 S. Wadsworth Blvd.
 CONSULTING ENGINEERS #4 - 100
 Lakewood, CO 80226
 Pz/12-003.01/18319/Design/ 303-988-4939

Sheet Revisions		
Date:	Comments	Init.

Colorado Department of Transportation

 2207 East Highway 402
 Loveland, CO 80537
 Phone: 970-622-1268 FAX: 970-669-0289
 Region 4 JFF

As Constructed
 No Revisions:
 Revised:
 Void:

I-25 FROM N/O SH 66 TO N/O SH 56
CROSS SECTIONS
I-25
 Designer: RKZ
 Detailer: REW
 Sheet Subset: XSEC
 Structure Numbers
 Subset Sheets: X28 of 210

Project No./Code
 IM 0253-220
 18319
 Sheet Number **407**

0000
 20% SUBMITTAL

3/5/2015 12:01:49 PM P:\12-003.01\I-25 SH 66 to SH 56 - CDDT R-4\18319\Ultimate\Design\Drawings\Cross_Sections\18319DES_Cross Sections 20%.dgn

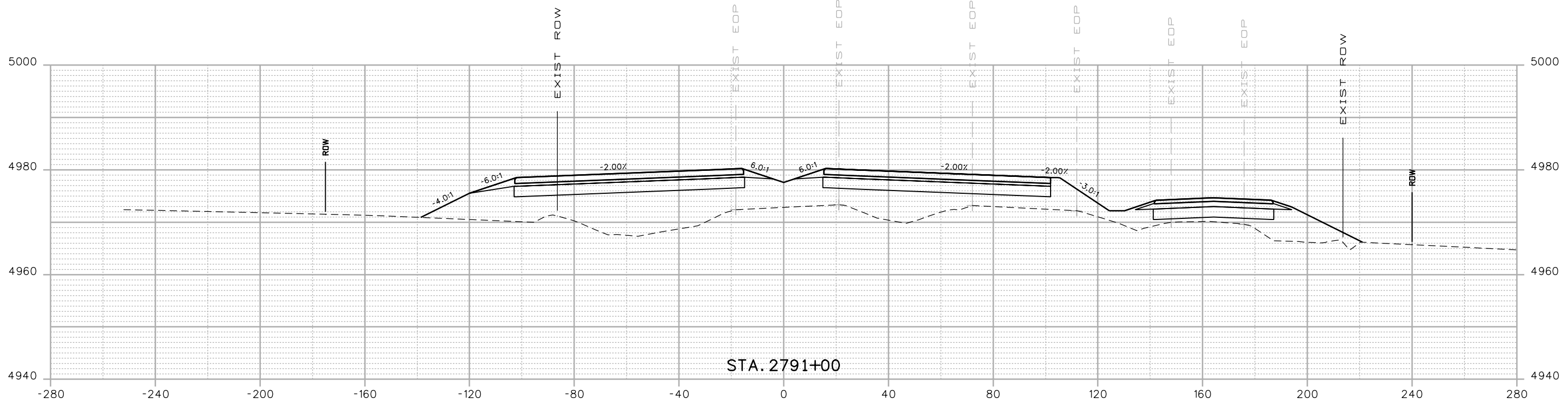
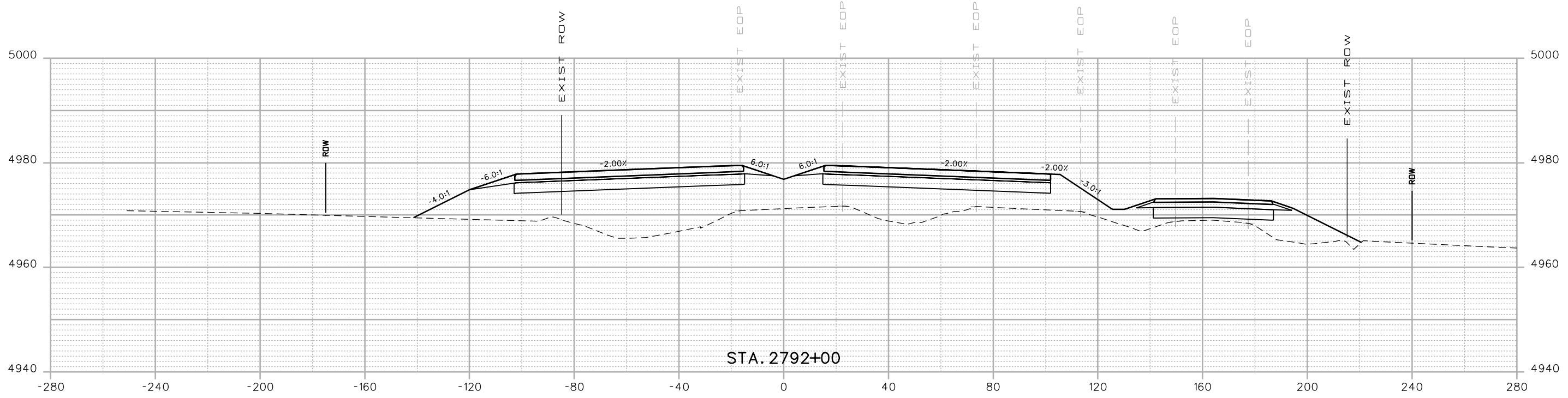

Print Date: 3/5/2015
 Drawing File Name: 18319DES_Cross Sections 20%.dgn
 Horiz. Scale: 1:40 Vert. Scale: As Noted
 Unit Information Unit Leader Initials
MULLER ENGINEERING CO., INC. 777 S. Wadsworth Blvd.
 CONSULTING ENGINEERS #4 - 100
 Lakewood, CO 80226
 P:/12-003.01/18319/Design/ 303-988-4939

Sheet Revisions		
Date:	Comments	Init.
0000	20% SUBMITTAL	

Colorado Department of Transportation

 2207 East Highway 402
 Loveland, CO 80537
 Phone: 970-622-1268 FAX: 970-669-0289
 Region 4 JFF

As Constructed
 No Revisions:
 Revised:
 Void:

I-25 FROM N/O SH 66 TO N/O SH 56
CROSS SECTIONS
I-25
 Designer: RKZ
 Detailer: REW
 Sheet Subset: XSEC
 Structure Numbers:
 Subset Sheets: X29 of 210

Project No./Code
 IM 0253-220
 18319
Sheet Number 408

3/5/2015 12:01:51 PM P:\12-003.01\I-25 SH 66 to SH 56 - CDDT R-4\18319\Ultimate\Design\Drawings\Cross_Sections\18319DES_Cross Sections 20%.dgn

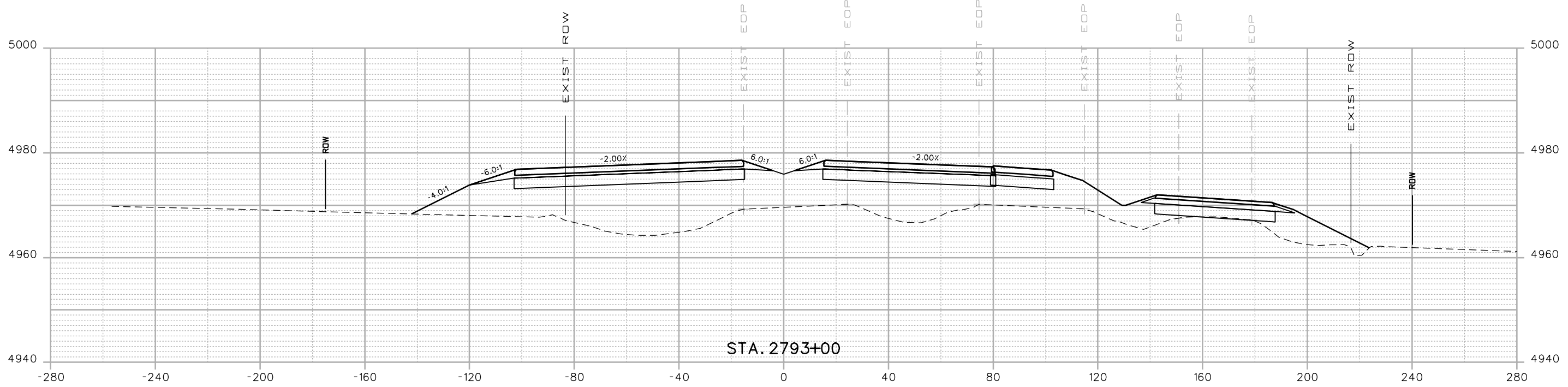
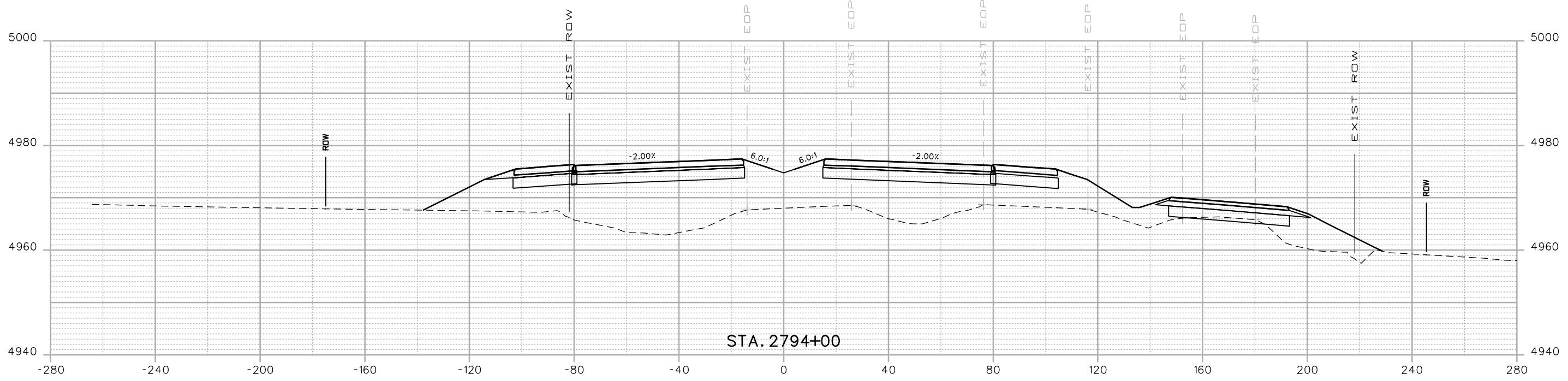

Print Date: 3/5/2015
 Drawing File Name: 18319DES_Cross Sections 20%.dgn
 Horiz. Scale: 1:40 Vert. Scale: As Noted
 Unit Information Unit Leader Initials
MULLER ENGINEERING CO., INC. 777 S. Wadsworth Blvd.
 CONSULTING ENGINEERS #4 - 100
 Lakewood, CO 80226
 P:/12-003.01/18319/Design/ 303-988-4939

Sheet Revisions		
Date:	Comments	Init.
0000	20% SUBMITTAL	

Colorado Department of Transportation

 2207 East Highway 402
 Loveland, CO 80537
 Phone: 970-622-1268 FAX: 970-669-0289
 Region 4 JFF

As Constructed
 No Revisions:
 Revised:
 Void:

I-25 FROM N/O SH 66 TO N/O SH 56
CROSS SECTIONS
I-25
 Designer: RKZ Structure Numbers
 Detailer: REW
 Sheet Subset: XSEC Subset Sheets: X30 of 210

Project No./Code
 IM 0253-220
 18319
Sheet Number 409

3/5/2015 12:01:53 PM P:\12-003.01\I-25 SH 66 to SH 56 - CDDT R-4\18319\Ultimate\Design\Drawings\Cross_Sections\18319DES_Cross Sections 20%.dgn

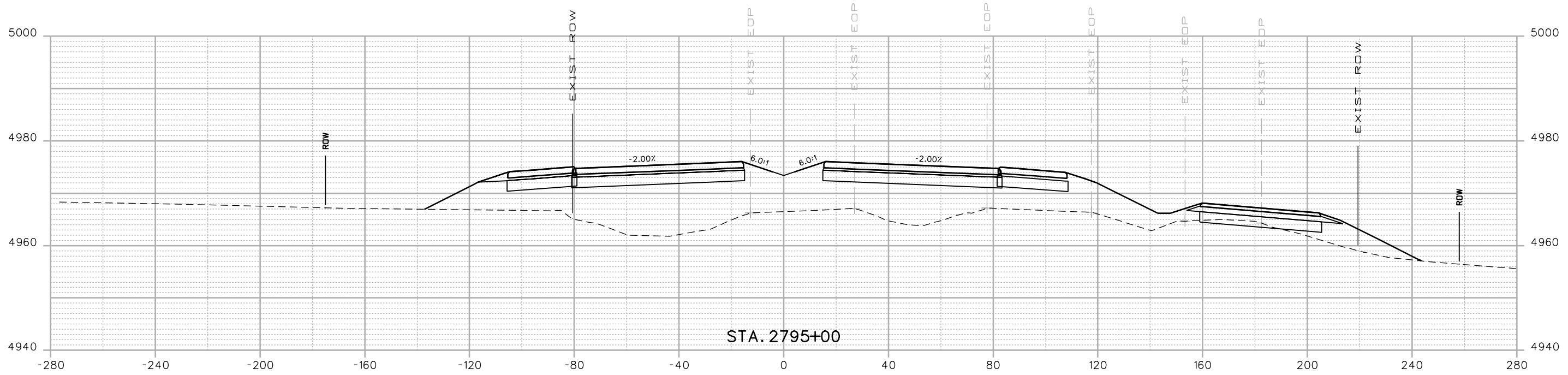
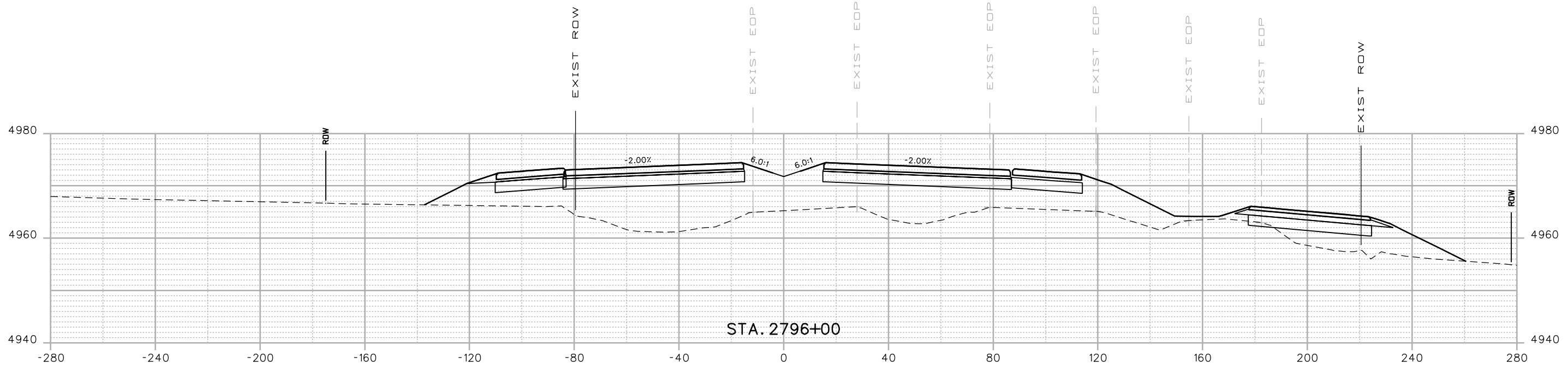

Print Date: 3/5/2015
 Drawing File Name: 18319DES_Cross Sections 20%.dgn
 Horiz. Scale: 1:40 Vert. Scale: As Noted
 Unit Information Unit Leader Initials
MULLER ENGINEERING CO., INC. 777 S. Wadsworth Blvd. #4 - 100
 CONSULTING ENGINEERS Lakewood, CO 80226
 P:\12-003.01\18319\Design\

Sheet Revisions		
Date:	Comments	Init.

Colorado Department of Transportation

 2207 East Highway 402
 Loveland, CO 80537
 Phone: 970-622-1268 FAX: 970-669-0289
 Region 4 JFF

As Constructed
 No Revisions:
 Revised:
 Void:

I-25 FROM N/O SH 66 TO N/O SH 56
CROSS SECTIONS
I-25
 Designer: RKZ Structure Numbers
 Detailer: REW
 Sheet Subset: XSEC Subset Sheets: X31 of 210

Project No./Code
 IM 0253-220
 18319
Sheet Number 410

0000

20% SUBMITTAL

3/5/2015 12:01:56 PM P:\12-003.01\I-25 SH 66 to SH 56 - CDDT R-4\18319\Ultimate\Design\Drawings\Cross_Sections\18319DES_Cross Sections 20%.dgn

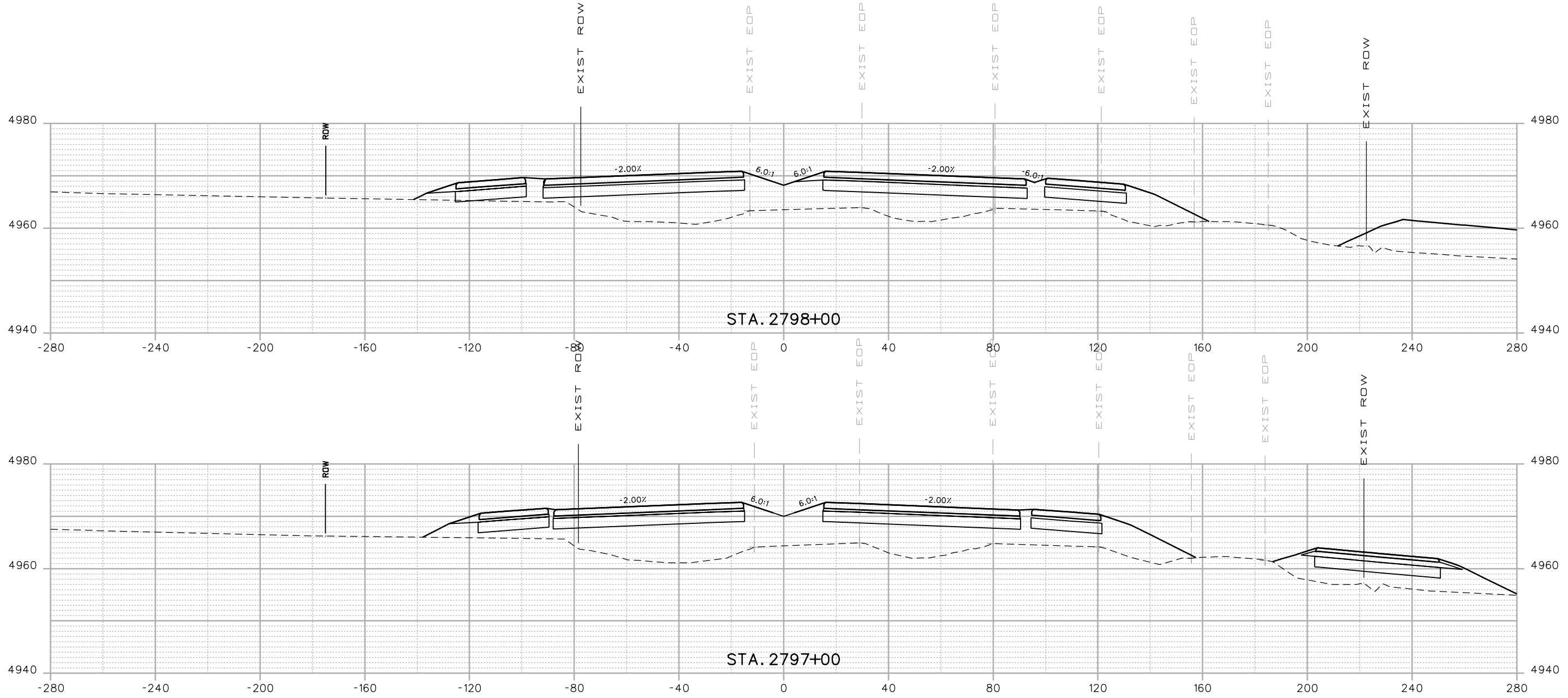

Print Date: 3/5/2015
 Drawing File Name: 18319DES_Cross Sections 20%.dgn
 Horiz. Scale: 1:40 Vert. Scale: As Noted
 Unit Information Unit Leader Initials
MULLER CONSULTING ENGINEERS
 777 S. Wadsworth Blvd. #4 - 100
 Lakewood, CO 80226
 303-988-4939

Sheet Revisions		
Date:	Comments	Init.
0000	20% SUBMITTAL	

Colorado Department of Transportation

 2207 East Highway 402
 Loveland, CO 80537
 Phone: 970-622-1268 FAX: 970-669-0289
 Region 4 JFF

As Constructed
 No Revisions:
 Revised:
 Void:

I-25 FROM N/O SH 66 TO N/O SH 56
CROSS SECTIONS
I-25
 Designer: RKZ Structure Numbers
 Detailer: REW
 Sheet Subset: XSEC Subset Sheets: X32 of 210

Project No./Code
 IM 0253-220
 18319
Sheet Number 411

3/5/2015 12:01:58 PM P:\12-003.01\I-25 SH 66 to SH 56 - CDDT R-4\18319\Ultimate\Design\Drawings\Cross_Sections\18319DES_Cross Sections 20%.dgn

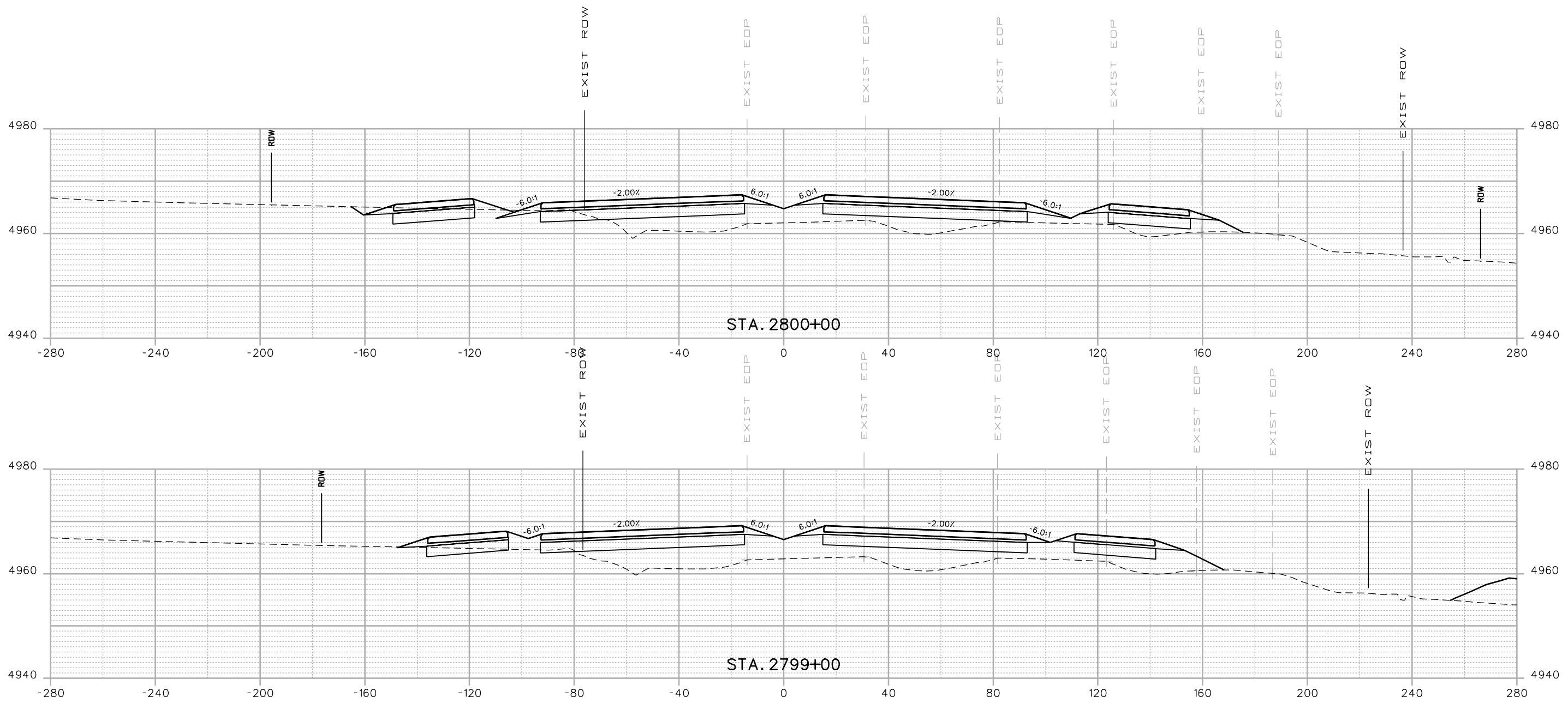

Print Date: 3/5/2015
 Drawing File Name: 18319DES_Cross Sections 20%.dgn
 Horiz. Scale: 1:40 Vert. Scale: As Noted
 Unit Information Unit Leader Initials
MULLER ENGINEERING CO., INC. 777 S. Wadsworth Blvd.
 CONSULTING ENGINEERS #4 - 100
 Lakewood, CO 80226
 P:\12-003.01\18319\Design\ 303-988-4939

Sheet Revisions		
Date:	Comments	Init.
20% SUBMITTAL		

Colorado Department of Transportation

 2207 East Highway 402
 Loveland, CO 80537
 Phone: 970-622-1268 FAX: 970-669-0289
 Region 4 JFF

As Constructed
 No Revisions:
 Revised:
 Void:

I-25 FROM N/O SH 66 TO N/O SH 56
CROSS SECTIONS
I-25
 Designer: RKZ
 Detailer: REW
 Sheet Subset: XSEC
 Structure Numbers
 Subset Sheets: X33 of 210

Project No./Code
 IM 0253-220
 18319
Sheet Number 412

3/5/2015 12:02:00 PM
 P:\12-003.01\I-25 SH 66 to SH 56 - CDDT R-4\18319\Ultimate\Design\Drawings\Cross_Sections\18319DES_Cross Sections 20%.dgn

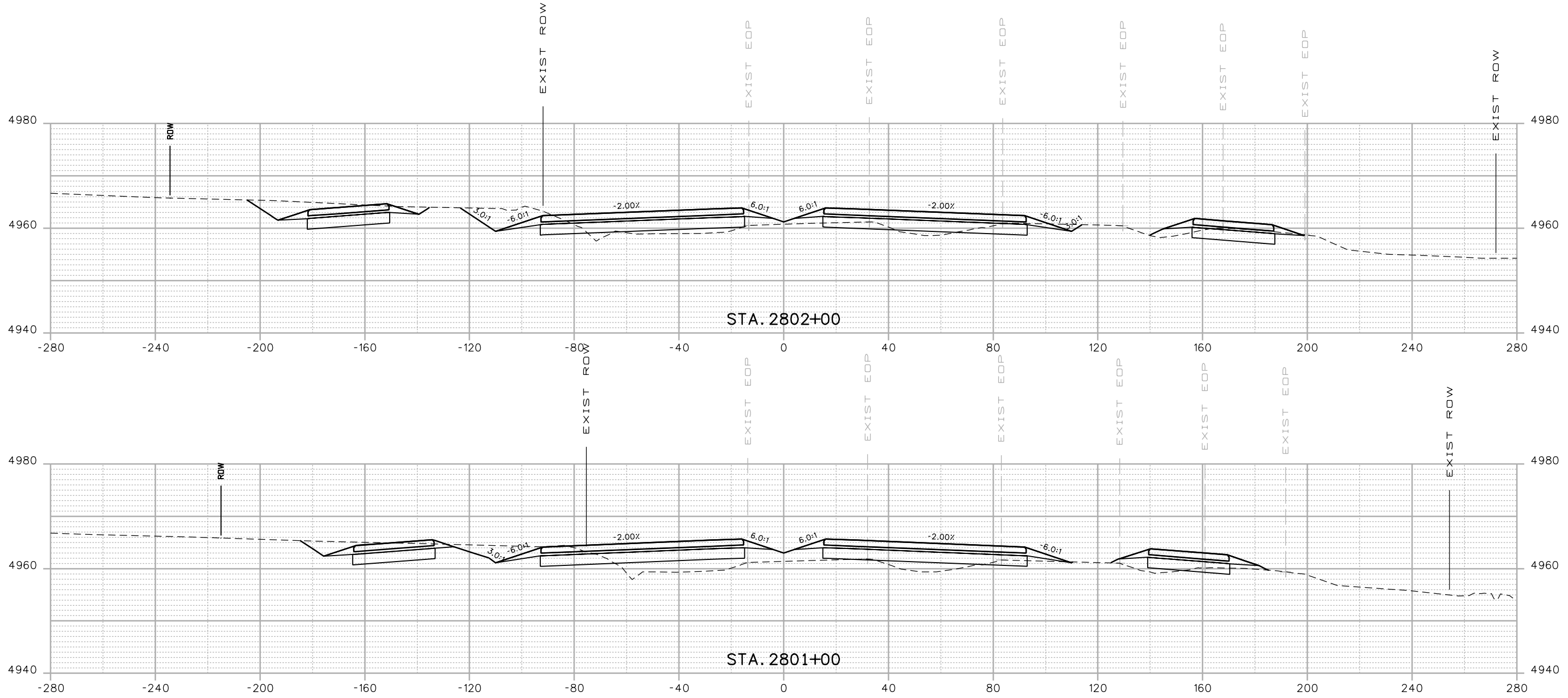

Print Date: 3/5/2015
 Drawing File Name: 18319DES_Cross Sections 20%.dgn
 Horiz. Scale: 1:40 Vert. Scale: As Noted
 Unit Information Unit Leader Initials
MULLER ENGINEERING CO., INC. 777 S. Wadsworth Blvd.
 CONSULTING ENGINEERS #4 - 100
 Lakewood, CO 80226
 P:\12-003.01\18319\Design\ 303-988-4939

Sheet Revisions		
Date:	Comments	Init.
0000	20% SUBMITTAL	

Colorado Department of Transportation

 2207 East Highway 402
 Loveland, CO 80537
 Phone: 970-622-1268 FAX: 970-669-0289
 Region 4 JFF

As Constructed
 No Revisions:
 Revised:
 Void:

I-25 FROM N/O SH 66 TO N/O SH 56
CROSS SECTIONS
I-25
 Designer: RKZ
 Detailer: REW
 Sheet Subset: XSEC
 Structure Numbers
 Subset Sheets: X34 of 210

Project No./Code
 IM 0253-220
 18319
Sheet Number 413

3/5/2015 12:02:03 PM P:\12-003.01\I-25 SH 66 to SH 56 - CDDT R-4\18319\Ultimate\Design\Drawings\Cross_Sections\18319DES_Cross Sections 20%.dgn

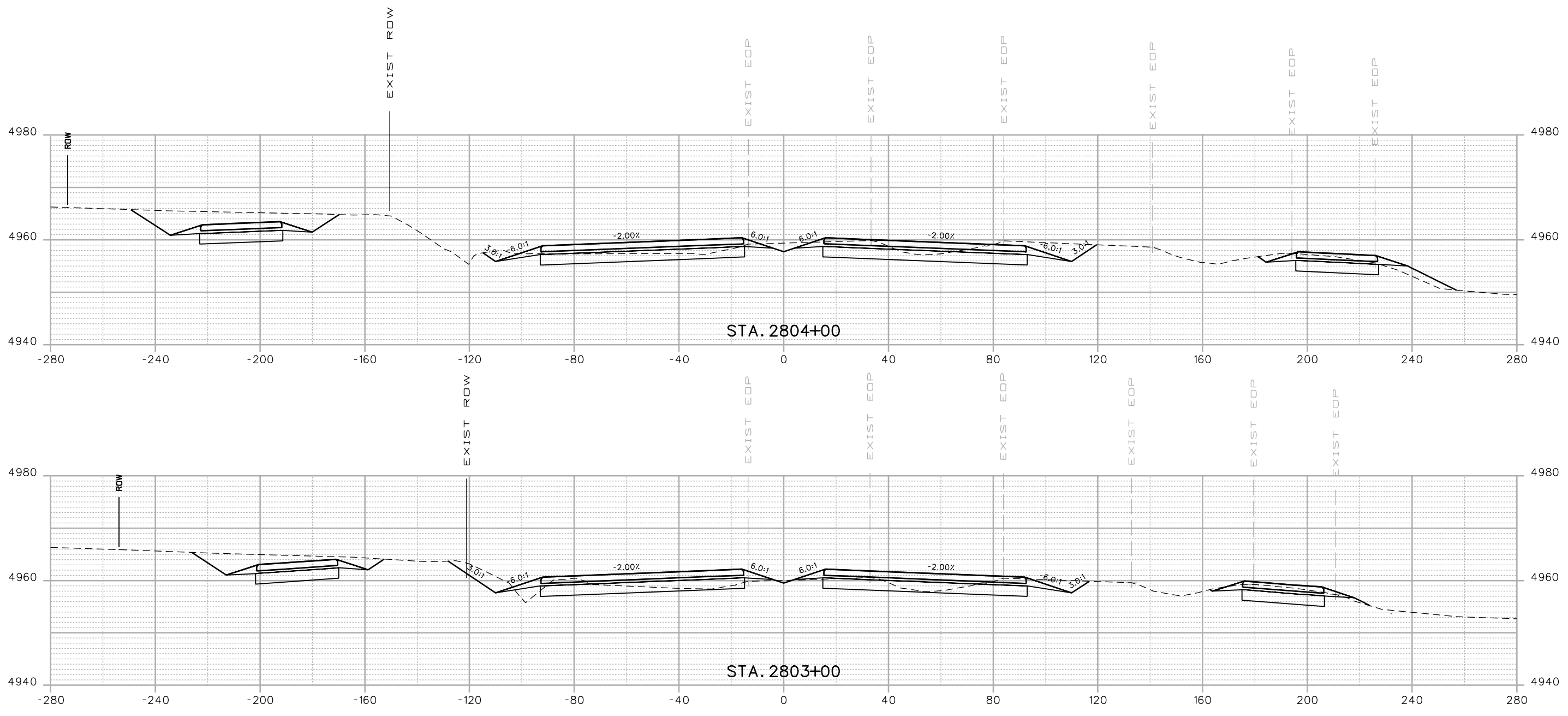

Print Date: 3/5/2015
 Drawing File Name: 18319DES_Cross Sections 20%.dgn
 Horiz. Scale: 1:40 Vert. Scale: As Noted
 Unit Information Unit Leader Initials
MULLER ENGINEERING CO., INC. 777 S. Wadsworth Blvd. #4 - 100
 CONSULTING ENGINEERS Lakewood, CO 80226
 P:\12-003.01\18319\Design\ 303-988-4939

Sheet Revisions		
Date:	Comments	Init.

20% SUBMITTAL

Colorado Department of Transportation

 2207 East Highway 402
 Loveland, CO 80537
 Phone: 970-622-1268 FAX: 970-669-0289
 Region 4 JFF

As Constructed
 No Revisions:
 Revised:
 Void:

I-25 FROM N/O SH 66 TO N/O SH 56
CROSS SECTIONS
I-25
 Designer: RKZ Structure Numbers
 Detailer: REW
 Sheet Subset: XSEC Subset Sheets: X35 of 210

Project No./Code
 IM 0253-220
 18319
Sheet Number 414

3/5/2015 12:02:05 PM
 P:\12-003.01\I-25 SH 66 to SH 56 - CDDT R-4\18319\Ultimate\Design\Drawings\Cross_Sections\18319DES_Cross Sections 20%.dgn

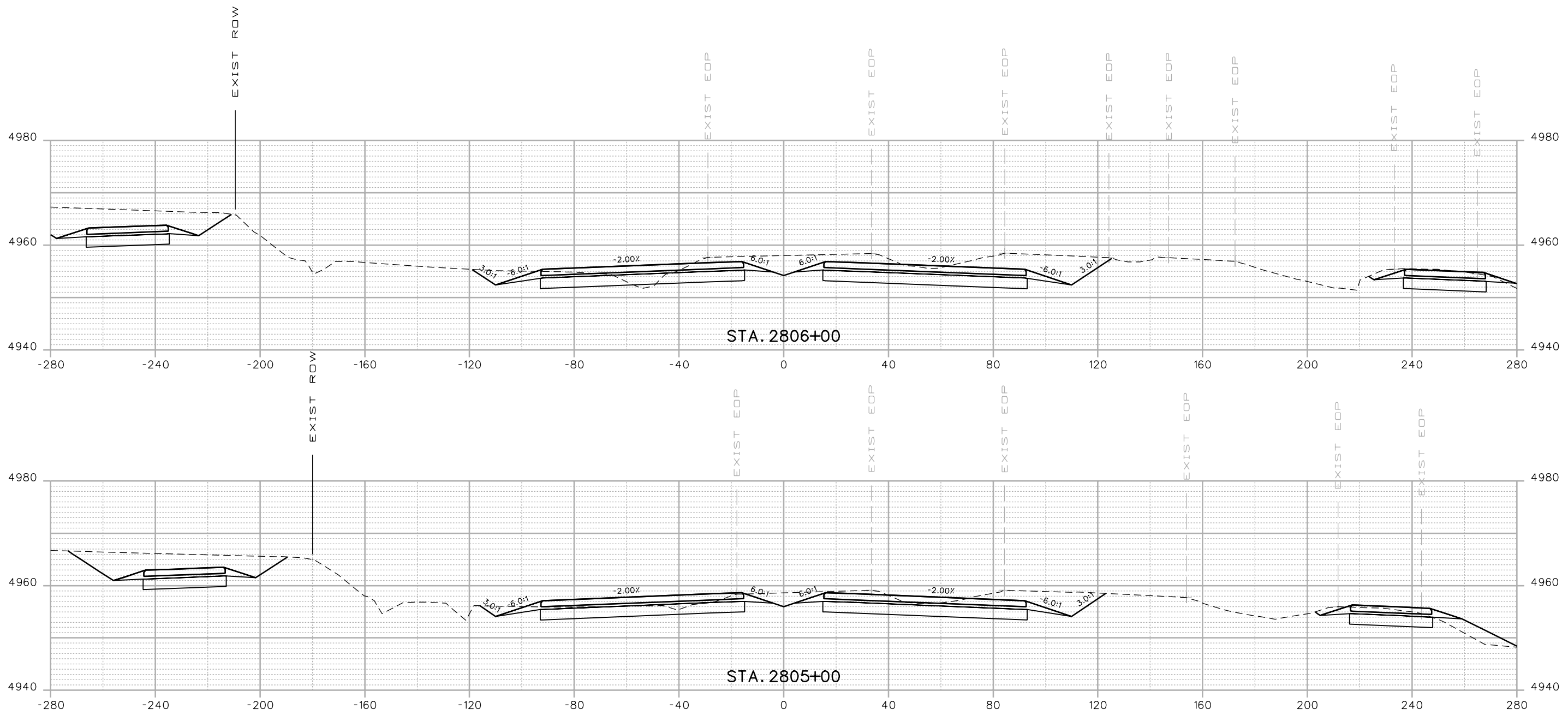

Print Date: 3/5/2015
 Drawing File Name: 18319DES_Cross Sections 20%.dgn
 Horiz. Scale: 1:40 Vert. Scale: As Noted
 Unit Information Unit Leader Initials
MULLER ENGINEERING CO., INC. 777 S. Wadsworth Blvd.
 CONSULTING ENGINEERS #4 - 100
 Lakewood, CO 80226
 P:\12-003.01\18319\Design\ 303-988-4939

Sheet Revisions		
Date:	Comments	Init.
20% SUBMITTAL		

Colorado Department of Transportation

 2207 East Highway 402
 Loveland, CO 80537
 Phone: 970-622-1268 FAX: 970-669-0289
 Region 4 JFF

As Constructed
 No Revisions:
 Revised:
 Void:

I-25 FROM N/O SH 66 TO N/O SH 56
CROSS SECTIONS
I-25
 Designer: RKZ Structure Numbers
 Detailer: REW
 Sheet Subset: XSEC Subset Sheets: X36 of 210

Project No./Code
 IM 0253-220
 18319
Sheet Number 415

3/5/2015 12:02:07 PM P:\12-003.01\1-25 SH 66 to SH 56 - CDDT R-4\18319\Ultimate\Design\Drawings\Cross_Sections\18319DES_Cross Sections 20%.dgn

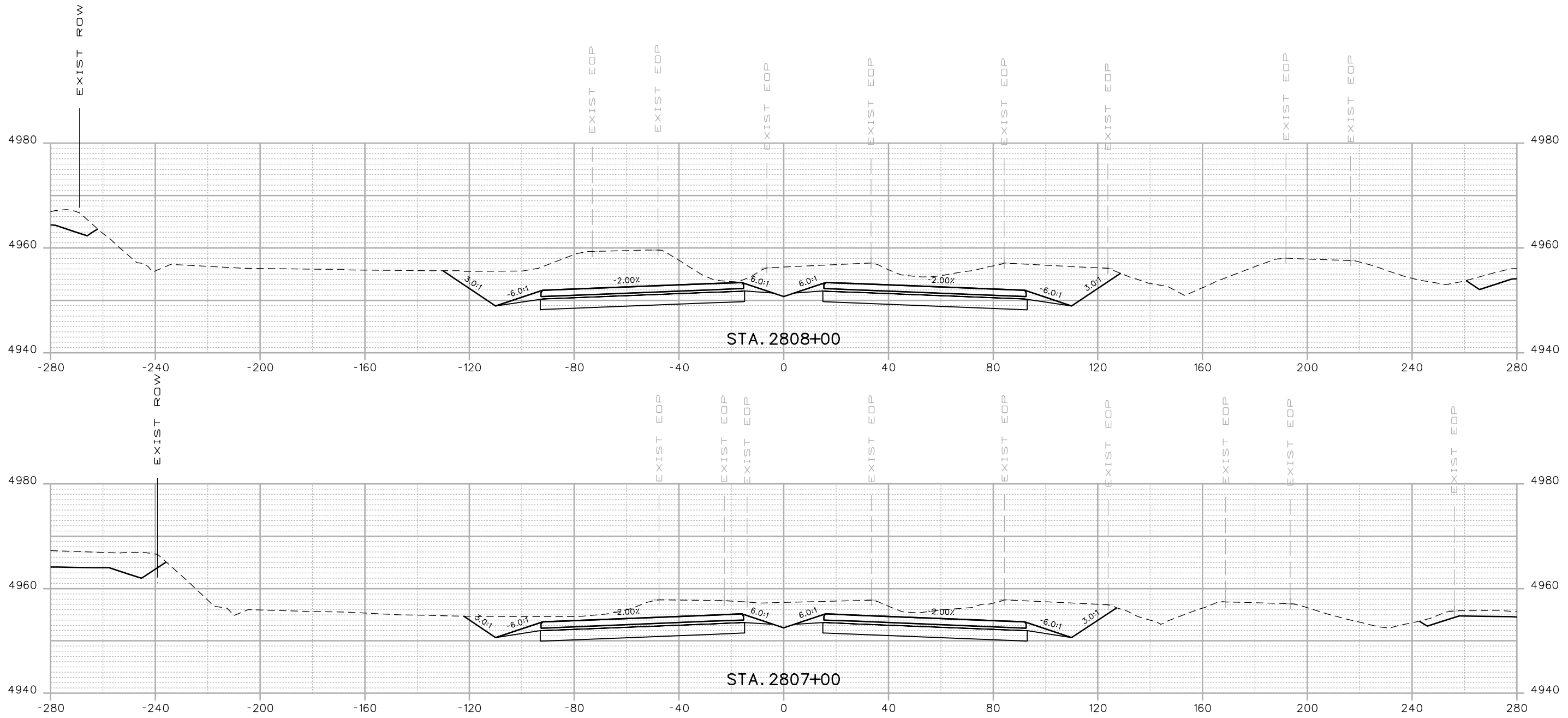

Print Date: 3/5/2015
 Drawing File Name: 18319DES_Cross Sections 20%.dgn
 Horiz. Scale: 1:40 Vert. Scale: As Noted
 Unit Information Unit Leader Initials
MULLER ENGINEERING CO., INC. 777 S. Wadsworth Blvd.
 CONSULTING ENGINEERS #4 - 100
 Lakewood, CO 80226
 P:\12-003.01\18319\Design\ 303-988-4939

Sheet Revisions		
Date:	Comments	Init.
0000	20% SUBMITTAL	

Colorado Department of Transportation

 2207 East Highway 402
 Loveland, CO 80537
 Phone: 970-622-1268 FAX: 970-669-0289
 Region 4 JFF

As Constructed
 No Revisions:
 Revised:
 Void:

I-25 FROM N/D SH 66 TO N/D SH 56
CROSS SECTIONS
I-25
 Designer: RKZ
 Detailer: REW
 Sheet Subset: XSEC
 Structure Numbers
 Subset Sheets: X37 of 210

Project No./Code
 IM 0253-220
 18319
Sheet Number 416

3/5/2015 12:02:09 PM
 P:\12-003.01\I-25 SH 66 to SH 56 - CDDT R-4\18319\Ultimate\Design\Drawings\Cross_Sections\18319DES_Cross Sections 20%.dgn

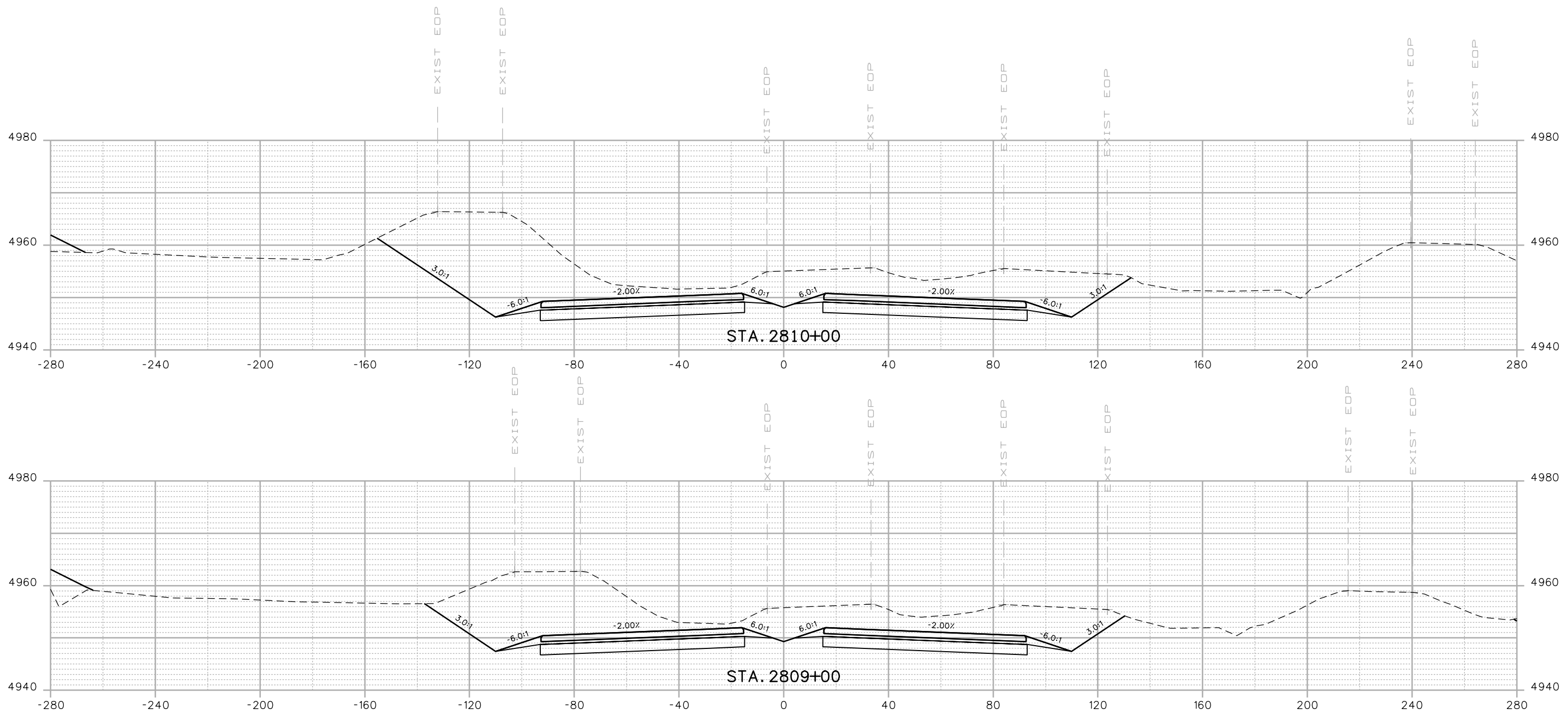

Print Date: 3/5/2015
 Drawing File Name: 18319DES_Cross Sections 20%.dgn
 Horiz. Scale: 1:40 Vert. Scale: As Noted
 Unit Information Unit Leader Initials
MULLER ENGINEERING CO., INC. 777 S. Wadsworth Blvd.
 CONSULTING ENGINEERS #4 - 100
 Lakewood, CO 80226
 P:/12-003.01/18319/Design/ 303-988-4939

Sheet Revisions		
Date:	Comments	Init.

Colorado Department of Transportation

 2207 East Highway 402
 Loveland, CO 80537
 Phone: 970-622-1268 FAX: 970-669-0289
 Region 4 JFF

As Constructed
 No Revisions:
 Revised:
 Void:

I-25 FROM N/O SH 66 TO N/O SH 56
CROSS SECTIONS
I-25
 Designer: RKZ
 Detailer: REW
 Sheet Subset: XSEC
 Structure Numbers
 Subset Sheets: X38 of 210

Project No./Code
 IM 0253-220
 18319
Sheet Number 417

0000

20% SUBMITTAL

3/5/2015 12:02:12 PM
 P:\12-003.01\I-25 SH 66 to SH 56 - CDDT R-4\18319\Ultimate\Design\Drawings\Cross_Sections\18319DES_Cross Sections 20%.dgn

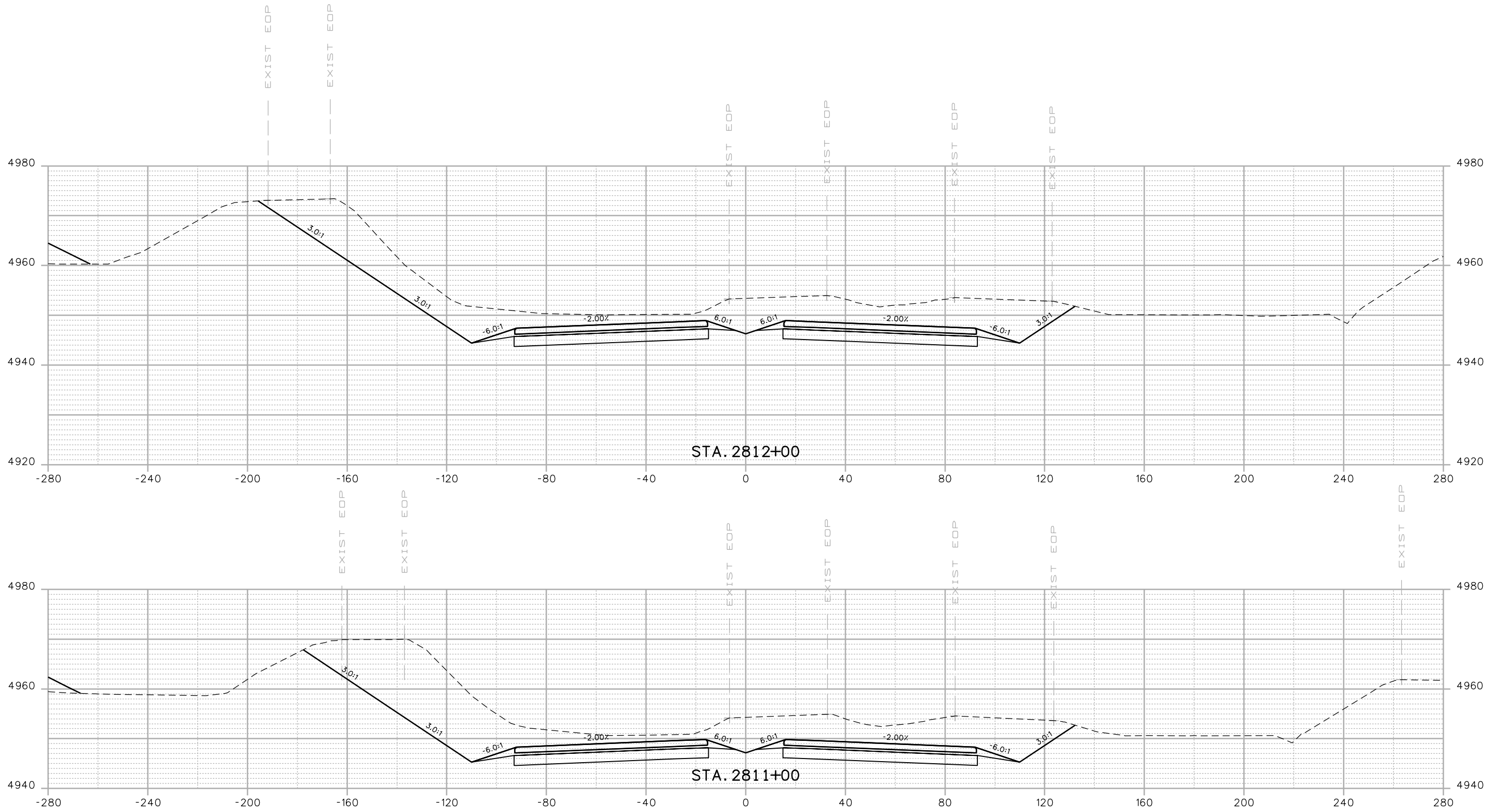

Print Date: 3/5/2015
 Drawing File Name: 18319DES_Cross Sections 20%.dgn
 Horiz. Scale: 1:40 Vert. Scale: As Noted
 Unit Information Unit Leader Initials
MULLER **MULLER ENGINEERING CO., INC.** 777 S. Wadsworth Blvd. #4 - 100
 CONSULTING ENGINEERS Lakewood, CO 80226
 P:\12-003.01\18319\Design\ 303-988-4939

Sheet Revisions		
Date:	Comments	Init.
0000	20% SUBMITTAL	

Colorado Department of Transportation

 2207 East Highway 402
 Loveland, CO 80537
 Phone: 970-622-1268 FAX: 970-669-0289
 Region 4 JFF

As Constructed
 No Revisions:
 Revised:
 Void:

I-25 FROM N/O SH 66 TO N/O SH 56
CROSS SECTIONS
I-25
 Designer: RKZ Structure Numbers
 Detailer: REW
 Sheet Subset: XSEC Subset Sheets: X39 of 210

Project No./Code
 IM 0253-220
 18319
Sheet Number 418

3/5/2015 12:02:14 PM
 P:\12-003.01\I-25 SH 66 to SH 56 - C001 R-4\18319\Ultimate\Design\Drawings\Cross_Sections\18319DES_Cross Sections 20%.dgn

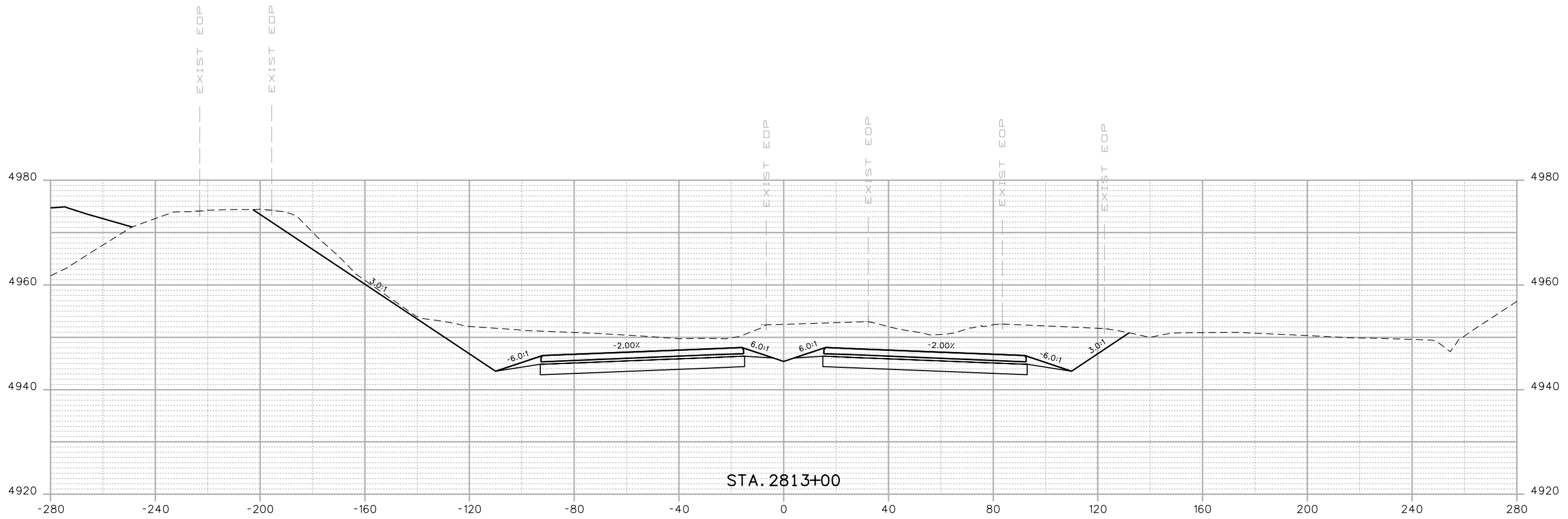

STA. 2813+00

Print Date: 3/5/2015	
Drawing File Name: 18319DES_Cross Sections 20%.dgn	
Horiz. Scale: 1:40	Vert. Scale: As Noted
Unit Information	Unit Leader Initials
MULLER CONSULTING ENGINEERS	MULLER ENGINEERING CO., INC. 777 S. Wadsworth Blvd. #4 - 100 Lakewood, CO 80226 303-988-4939

Sheet Revisions		
Date:	Comments	Init.

Colorado Department of Transportation



2207 East Highway 402
 Loveland, CO 80537
 Phone: 970-622-1268 FAX: 970-669-0289

Region 4 JFF

As Constructed
No Revisions:
Revised:
Void:

I-25 FROM N/O SH 66 TO N/O SH 56			
CROSS SECTIONS			
I-25			
Designer:	RKZ	Structure Numbers	
Detailer:	REW	Structure Numbers	
Sheet Subset:	XSEC	Subset Sheets:	X40 of 210

Project No./Code
IM 0253-220
18319
Sheet Number 419

0000

20% SUBMITTAL

3/5/2015 12:02:16 PM P:\12-003.01\I-25 SH 66 to SH 56 - CDDT R-4\18319\Ultimate\Design\Drawings\Cross_Sections\18319DES_Cross_Sections 20%.dgn

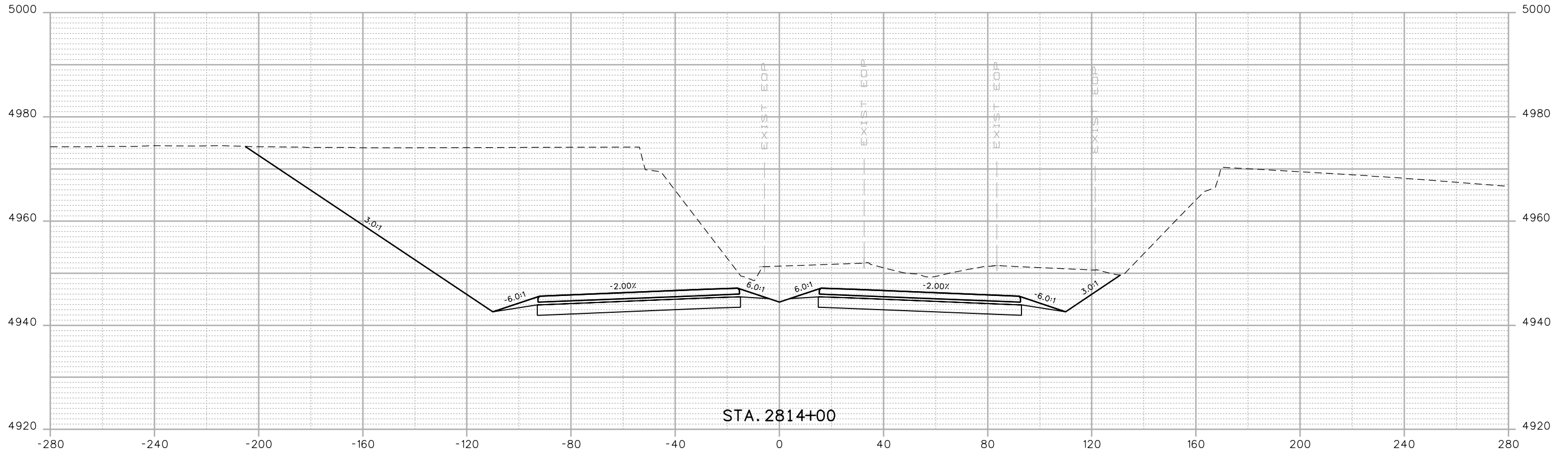

STA. 2814+00

Print Date: 3/5/2015
 Drawing File Name: 18319DES_Cross Sections 20%.dgn
 Horiz. Scale: 1:40 Vert. Scale: As Noted
 Unit Information Unit Leader Initials
MULLER ENGINEERING CO., INC. 777 S. Wadsworth Blvd. #4 - 100
 CONSULTING ENGINEERS Lakewood, CO 80226
 P:\12-003.01\18319\Design\ 303-988-4939

Sheet Revisions		
Date:	Comments	Init.

Colorado Department of Transportation

 2207 East Highway 402
 Loveland, CO 80537
 Phone: 970-622-1268 FAX: 970-669-0289
 Region 4 JFF

As Constructed
 No Revisions:
 Revised:
 Void:

I-25 FROM N/O SH 66 TO N/O SH 56
CROSS SECTIONS
I-25
 Designer: RKZ Structure Numbers
 Detailer: REW
 Sheet Subset: XSEC Subset Sheets: X41 of 210

Project No./Code
 IM 0253-220
 18319
 Sheet Number **420**

0000
 20% SUBMITTAL

3/5/2015 12:02:18 PM P:\12-003.01\I-25 SH 66 to SH 56 - CDDT R-4\18319\Ultimate\Design\Drawings\Cross_Sections\18319DES_Cross_Sections 20%.dgn

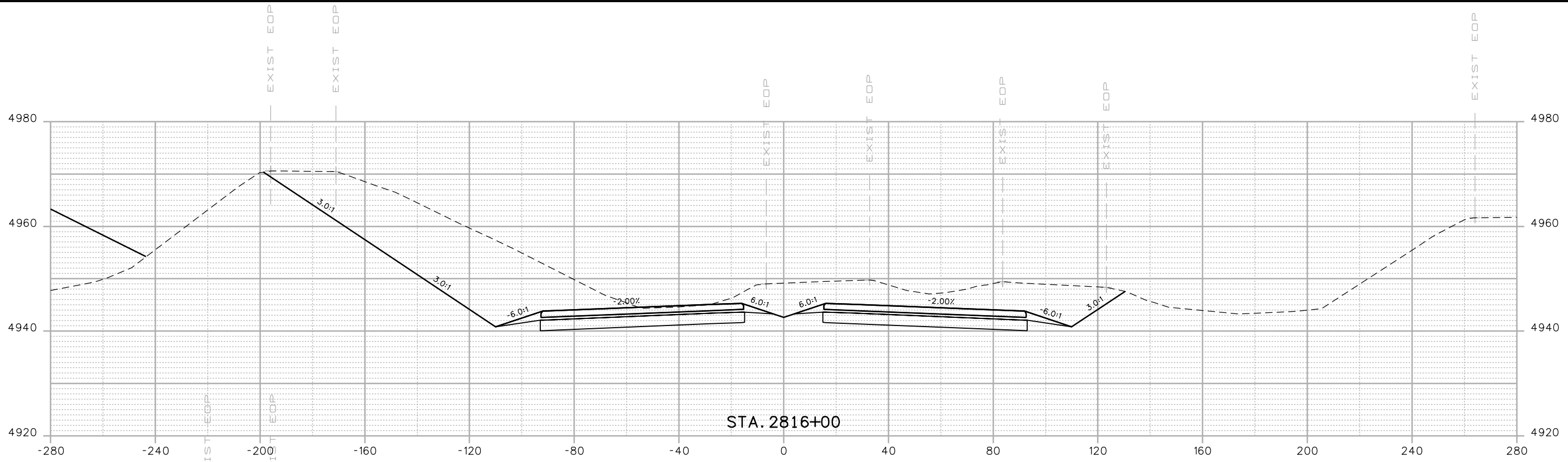

STA. 2816+00

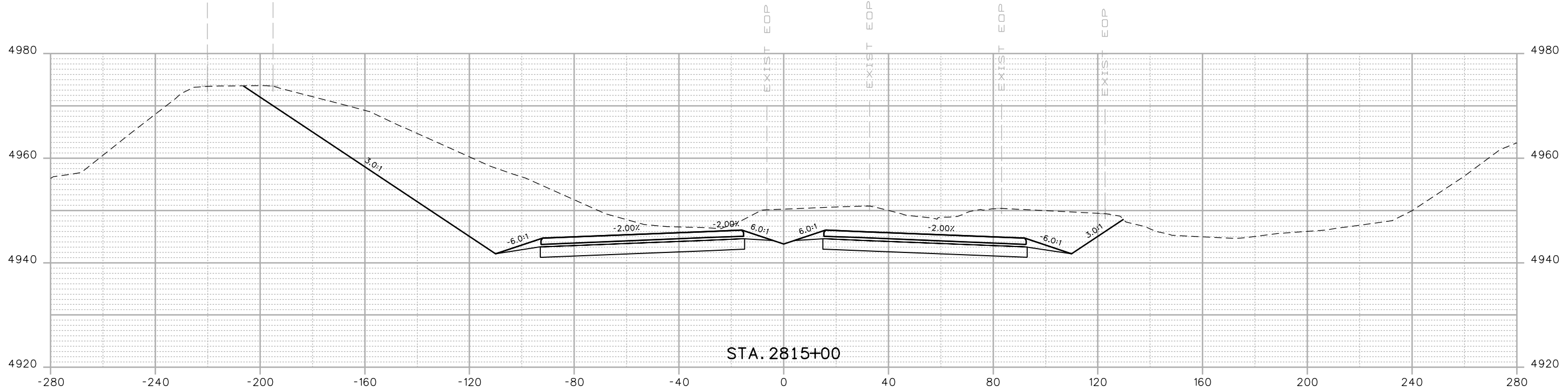

STA. 2815+00

Print Date: 3/5/2015
 Drawing File Name: 18319DES_Cross Sections 20%.dgn
 Horiz. Scale: 1:40 Vert. Scale: As Noted
 Unit Information Unit Leader Initials
MULLER ENGINEERING CO., INC. 777 S. Wadsworth Blvd. #4 - 100
 CONSULTING ENGINEERS Lakewood, CO 80226
 P:\12-003.01\18319\Design\

Sheet Revisions		
Date:	Comments	Init.
0000	20% SUBMITTAL	

Colorado Department of Transportation

 2207 East Highway 402
 Loveland, CO 80537
 Phone: 970-622-1268 FAX: 970-669-0289
 Region 4 JFF

As Constructed
 No Revisions:
 Revised:
 Void:

I-25 FROM N/O SH 66 TO N/O SH 56
CROSS SECTIONS
I-25
 Designer: RKZ Structure Numbers
 Detailer: REW
 Sheet Subset: XSEC Subset Sheets: X42 of 210

Project No./Code
 IM 0253-220
 18319
 Sheet Number **421**

3/5/2015 12:02:20 PM P:\12-003.01\I-25 SH 66 to SH 56 - CDDT R-4\18319\Ultimate\Design\Drawings\Cross_Sections\18319DES_Cross_Sections 20%.dgn

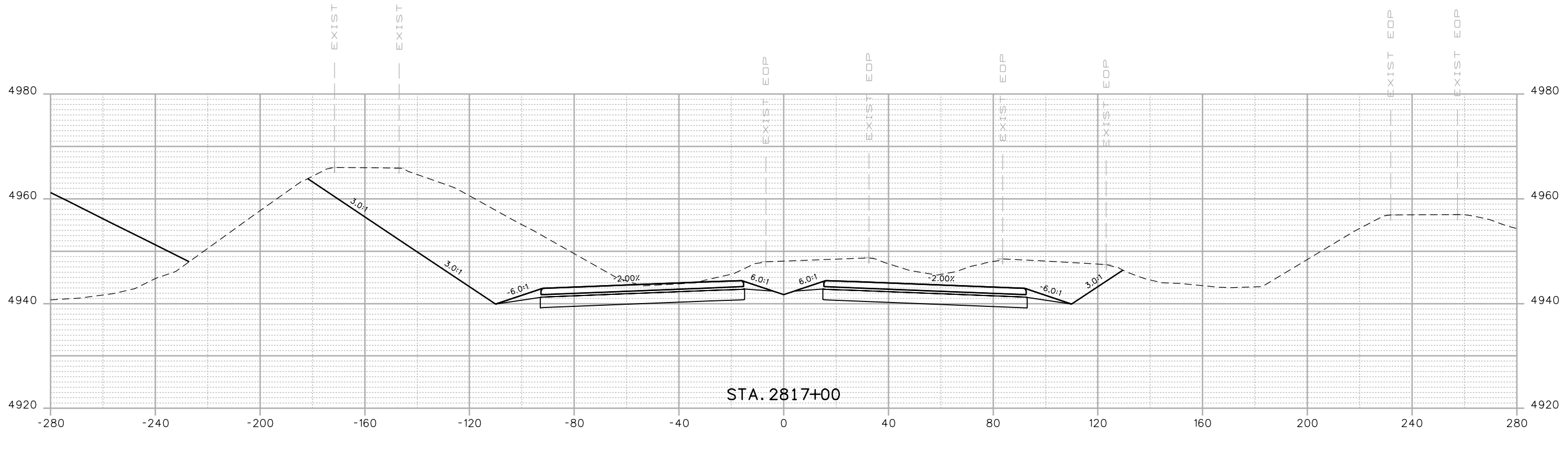
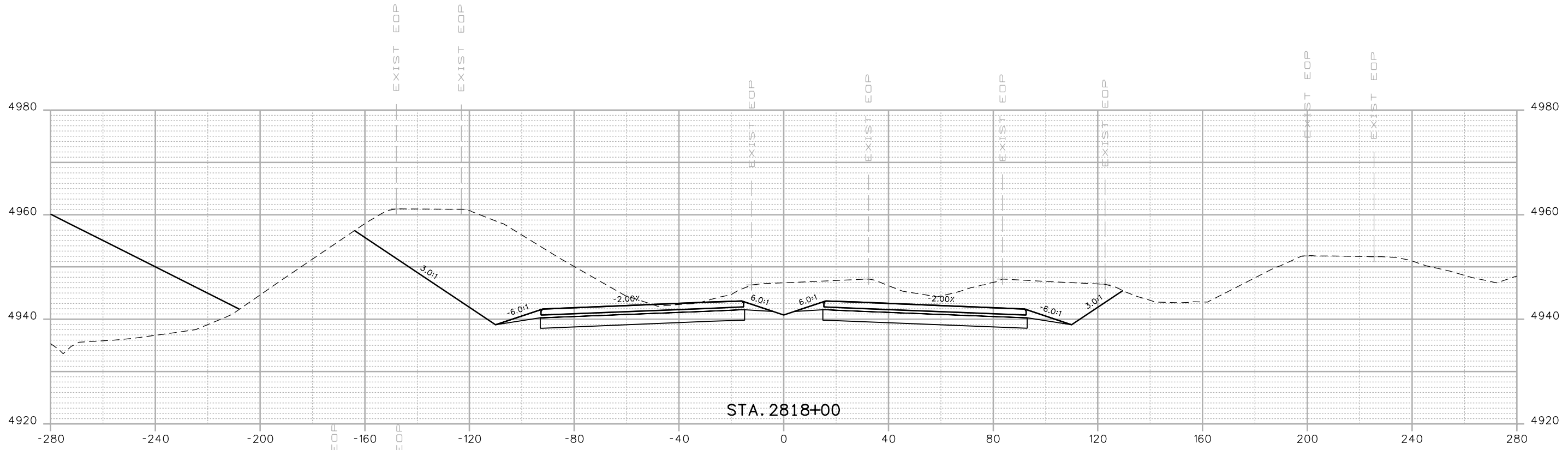

Print Date: 3/5/2015
 Drawing File Name: 18319DES_Cross Sections 20%.dgn
 Horiz. Scale: 1:40 Vert. Scale: As Noted
 Unit Information Unit Leader Initials
MULLER ENGINEERING CO., INC. 777 S. Wadsworth Blvd. #4 - 100
 CONSULTING ENGINEERS Lakewood, CO 80226
 P:/12-003.01/18319/Design/ 303-988-4939

Sheet Revisions		
Date:	Comments	Init.
0000	20% SUBMITTAL	

Colorado Department of Transportation

 2207 East Highway 402
 Loveland, CO 80537
 Phone: 970-622-1268 FAX: 970-669-0289
 Region 4 JFF

As Constructed
 No Revisions:
 Revised:
 Void:

I-25 FROM N/D SH 66 TO N/D SH 56
CROSS SECTIONS
I-25
 Designer: RKZ Structure Numbers
 Detailer: REW
 Sheet Subset: XSEC Subset Sheets: X43 of 210

Project No./Code
 IM 0253-220
 18319
Sheet Number 422

3/5/2015 12:02:23 PM P:\12-003.01\I-25 SH 66 to SH 56 - CDDT R-4\18319\Ultimate\Design\Drawings\Cross_Sections\18319DES_Cross Sections 20%.dgn

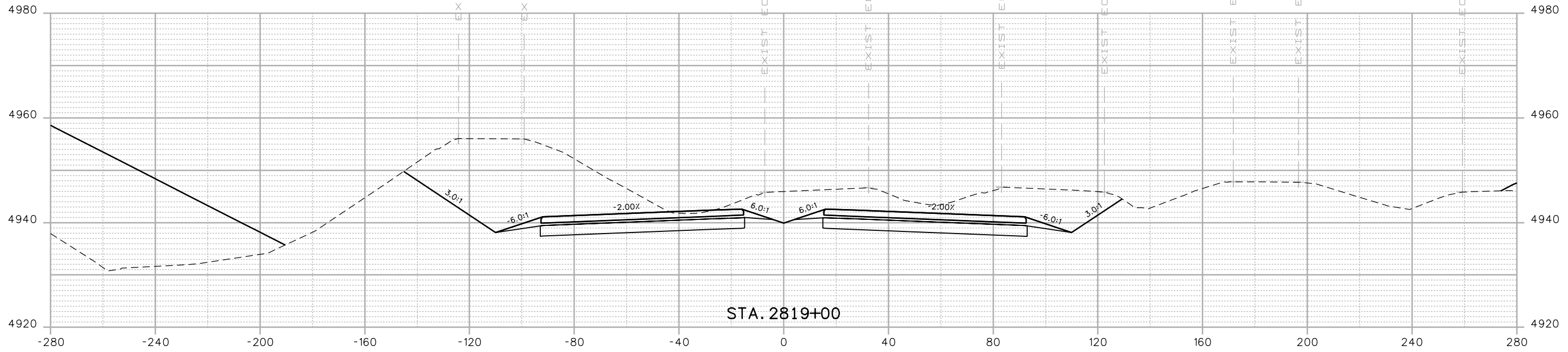
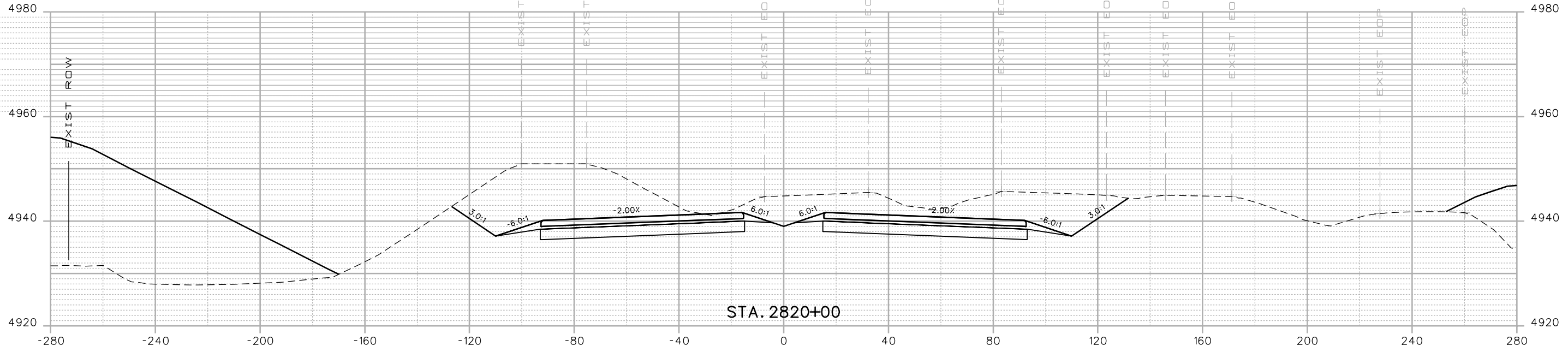

Print Date: 3/5/2015
 Drawing File Name: 18319DES_Cross Sections 20%.dgn
 Horiz. Scale: 1:40 Vert. Scale: As Noted
 Unit Information Unit Leader Initials
MULLER ENGINEERING CO., INC. 777 S. Wadsworth Blvd. #4 - 100
 CONSULTING ENGINEERS Lakewood, CO 80226
 P:\12-003.01\18319\Design\ 303-988-4939

Sheet Revisions		
Date:	Comments	Init.
0000	20% SUBMITTAL	

Colorado Department of Transportation

 2207 East Highway 402
 Loveland, CO 80537
 Phone: 970-622-1268 FAX: 970-669-0289
 Region 4 JFF

As Constructed
 No Revisions:
 Revised:
 Void:

I-25 FROM N/O SH 66 TO N/O SH 56
CROSS SECTIONS
I-25
 Designer: RKZ Structure Numbers
 Detailer: REW
 Sheet Subset: XSEC Subset Sheets: X44 of 210

Project No./Code
 IM 0253-220
 18319
Sheet Number 423

3/5/2015 12:02:25 PM P:\12-003.01\I-25 SH 66 to SH 56 - CDDT R-4\18319\Ultimate\Design\Drawings\Cross_Sections\18319DES_Cross Sections 20%.dgn

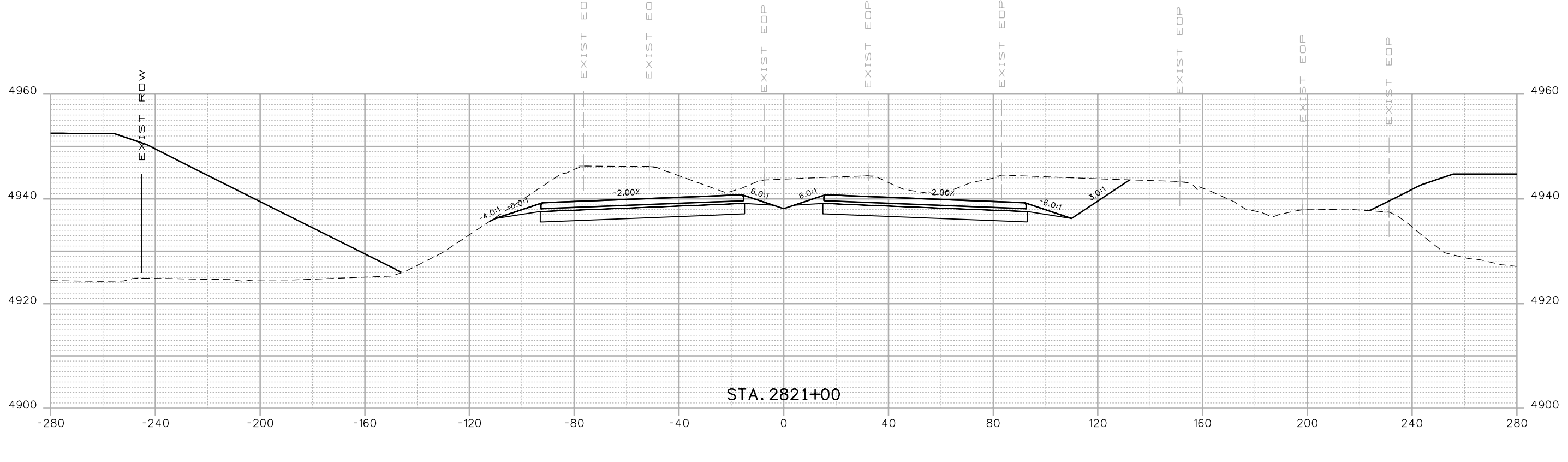
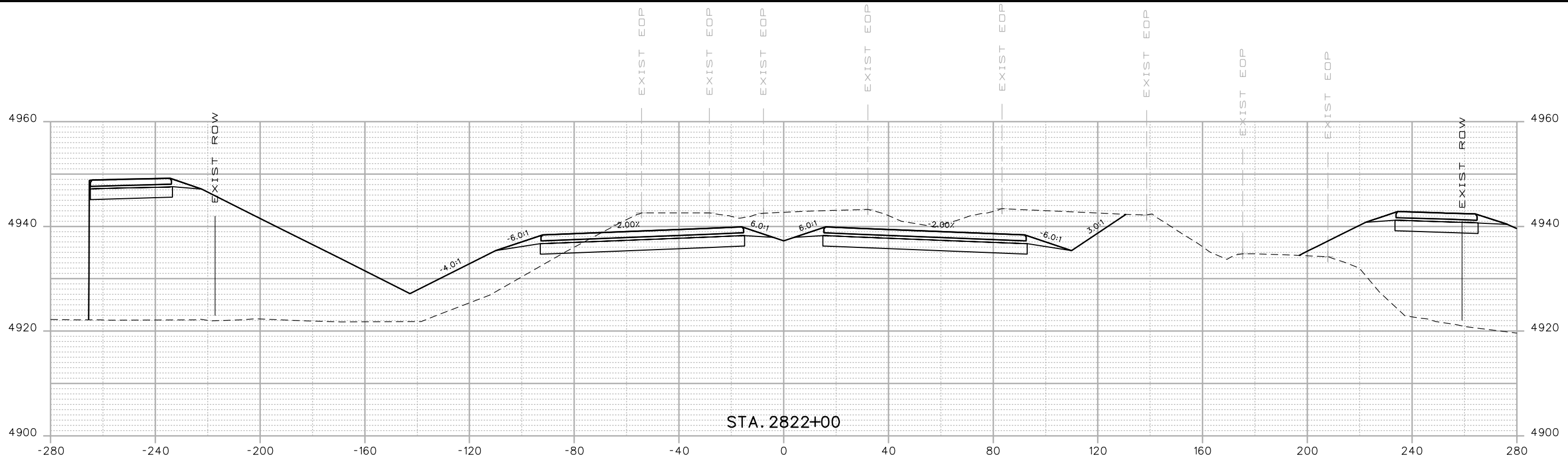

Print Date: 3/5/2015
 Drawing File Name: 18319DES_Cross Sections 20%.dgn
 Horiz. Scale: 1:40 Vert. Scale: As Noted
 Unit Information Unit Leader Initials
MULLER ENGINEERING CO., INC. 777 S. Wadsworth Blvd. #4 - 100
 CONSULTING ENGINEERS Lakewood, CO 80226
 P:\12-003.01\18319\Design\

Sheet Revisions		
Date:	Comments	Init.
0000	20% SUBMITTAL	

Colorado Department of Transportation

 2207 East Highway 402
 Loveland, CO 80537
 Phone: 970-622-1268 FAX: 970-669-0289
 Region 4 JFF

As Constructed
 No Revisions:
 Revised:
 Void:

I-25 FROM N/O SH 66 TO N/O SH 56
CROSS SECTIONS
I-25
 Designer: RKZ
 Detailer: REW
 Sheet Subset: XSEC
 Structure Numbers:
 Subset Sheets: X45 of 210

Project No./Code
 IM 0253-220
 18319
Sheet Number 424

3/5/2015 12:02:27 PM P:\12-003.01\I-25 SH 66 to SH 56 - C001 R-4\18319\Ultimate\Design\Drawings\Cross_Sections\18319DES_Cross_Sections 20%.dgn

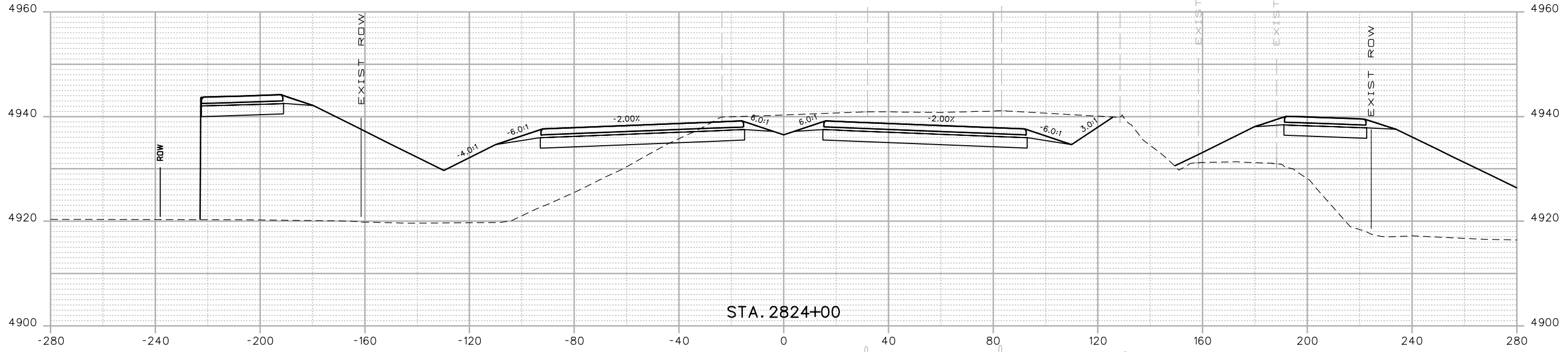

STA. 2824+00

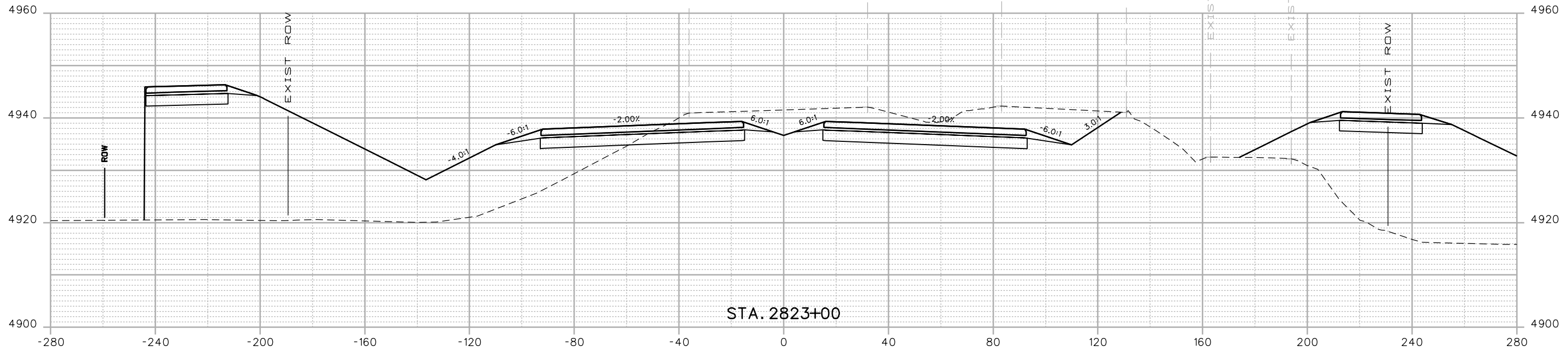

STA. 2823+00

Print Date: 3/5/2015
 Drawing File Name: 18319DES_Cross Sections 20%.dgn
 Horiz. Scale: 1:40 Vert. Scale: As Noted
 Unit Information Unit Leader Initials
MULLER ENGINEERING CO., INC. 777 S. Wadsworth Blvd.
 CONSULTING ENGINEERS #4 - 100
 Lakewood, CO 80226
 P:\12-003.01\18319\Design\

Sheet Revisions		
Date:	Comments	Init.
0000	20% SUBMITTAL	

Colorado Department of Transportation

 2207 East Highway 402
 Loveland, CO 80537
 Phone: 970-622-1268 FAX: 970-669-0289
 Region 4 JFF

As Constructed
 No Revisions:
 Revised:
 Void:

I-25 FROM N/O SH 66 TO N/O SH 56
CROSS SECTIONS
I-25
 Designer: RKZ
 Detailer: REW
 Sheet Subset: XSEC
 Structure Numbers:
 Subset Sheets: X46 of 210

Project No./Code
 IM 0253-220
 18319
Sheet Number 425

3/5/2015 12:02:29 PM P:\12-003.01\I-25 SH 66 to SH 56 - CDDT R-4\18319\Ultimate\Design\Drawings\Cross_Sections\18319DES_Cross Sections 20%.dgn

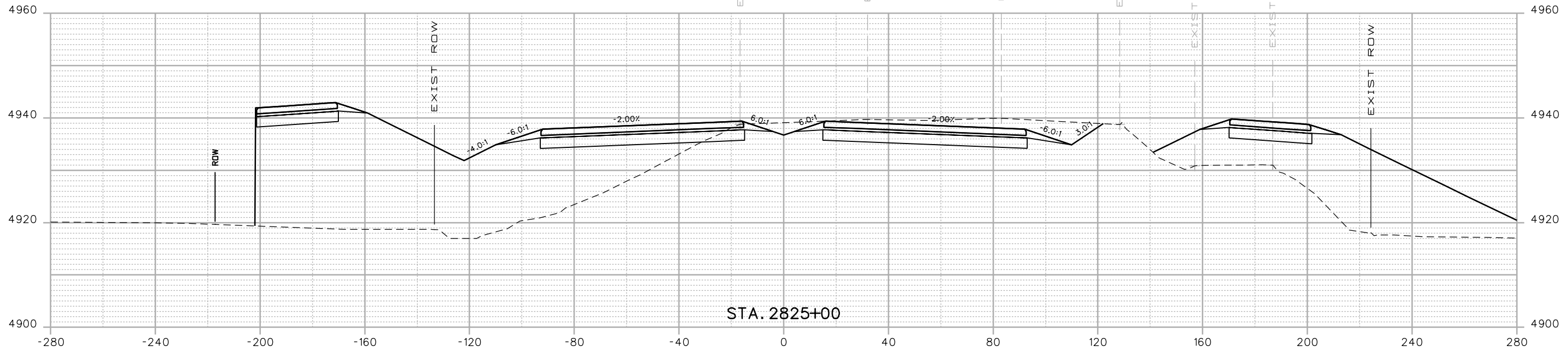
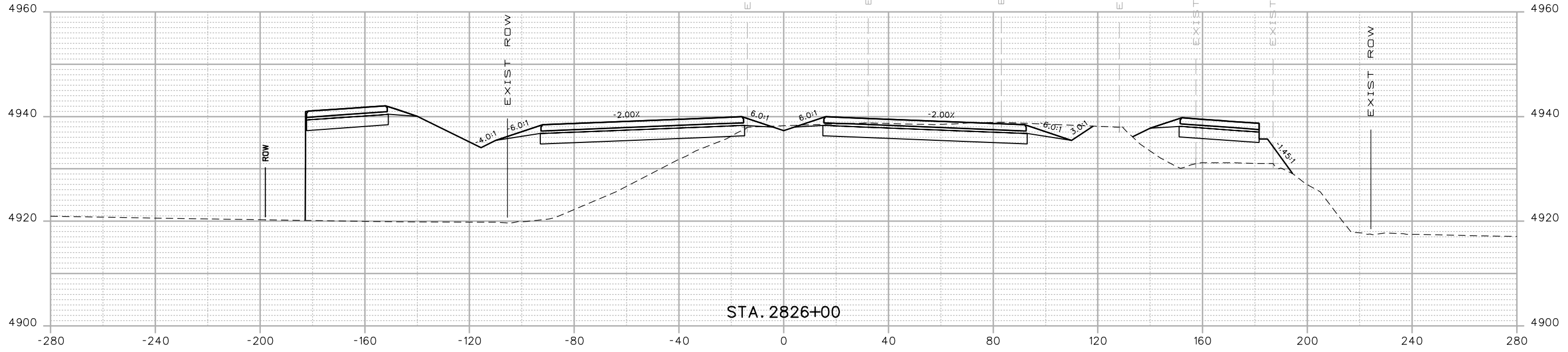

Print Date: 3/5/2015
 Drawing File Name: 18319DES_Cross Sections 20%.dgn
 Horiz. Scale: 1:40 Vert. Scale: As Noted
 Unit Information Unit Leader Initials
MULLER ENGINEERING CO., INC. 777 S. Wadsworth Blvd. #4 - 100
 CONSULTING ENGINEERS Lakewood, CO 80226
 P:/12-003.01/18319/Design/ 303-988-4939

Sheet Revisions		
Date:	Comments	Init.
0000	20% SUBMITTAL	

Colorado Department of Transportation

 2207 East Highway 402
 Loveland, CO 80537
 Phone: 970-622-1268 FAX: 970-669-0289
 Region 4 JFF

As Constructed
 No Revisions:
 Revised:
 Void:

I-25 FROM N/O SH 66 TO N/O SH 56
CROSS SECTIONS
I-25
 Designer: RKZ Structure Numbers
 Detailer: REW
 Sheet Subset: XSEC Subset Sheets: X47 of 210

Project No./Code
 IM 0253-220
 18319
Sheet Number 426

3/5/2015 12:02:32 PM P:\12-003.01\I-25 SH 66 to SH 56 - CDDT R-4\18319\Ultimate\Design\Drawings\Cross_Sections\18319DES_Cross_Sections 20%.dgn

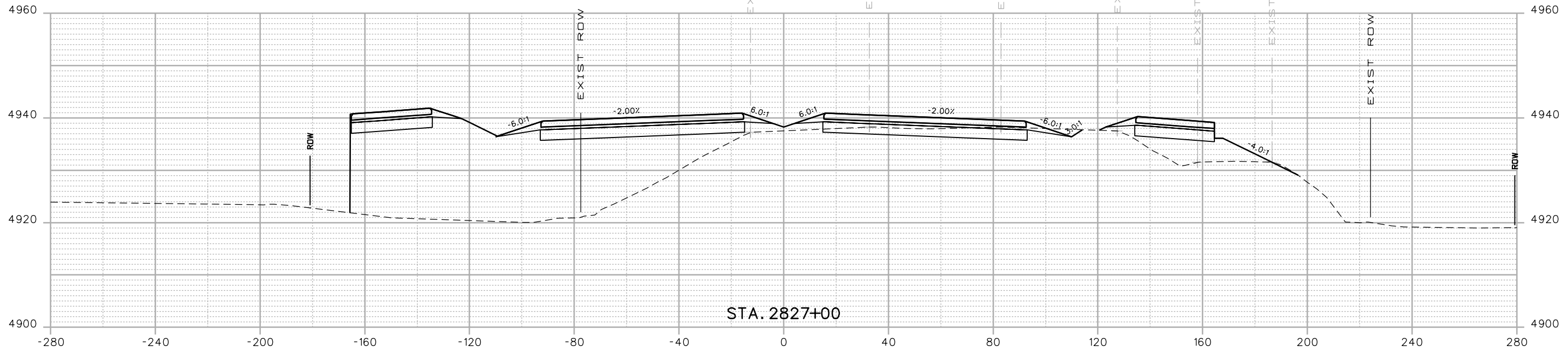
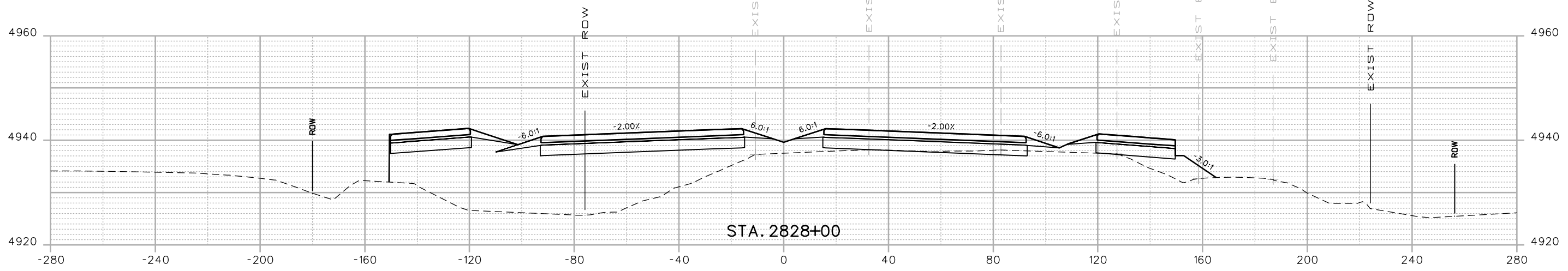

Print Date: 3/5/2015
 Drawing File Name: 18319DES_Cross Sections 20%.dgn
 Horiz. Scale: 1:40 Vert. Scale: As Noted
 Unit Information Unit Leader Initials
MULLER ENGINEERING CO., INC. 777 S. Wadsworth Blvd.
 CONSULTING ENGINEERS #4 - 100
 Lakewood, CO 80226
 P:\12-003.01\18319\Design\ 303-988-4939

Sheet Revisions		
Date:	Comments	Init.
0000	20% SUBMITTAL	

Colorado Department of Transportation

 2207 East Highway 402
 Loveland, CO 80537
 Phone: 970-622-1268 FAX: 970-669-0289
 Region 4 JFF

As Constructed
 No Revisions:
 Revised:
 Void:

I-25 FROM N/D SH 66 TO N/D SH 56
CROSS SECTIONS
I-25
 Designer: RKZ Structure Numbers
 Detailer: REW
 Sheet Subset: XSEC Subset Sheets: X48 of 210

Project No./Code
 IM 0253-220
 18319
 Sheet Number **427**

3/5/2015 12:02:34 PM P:\12-003.01\I-25 SH 66 to SH 56 - CDDT R-4\18319\Ultimate\Design\Drawings\Cross_Sections\18319DES_Cross Sections 20%.dgn

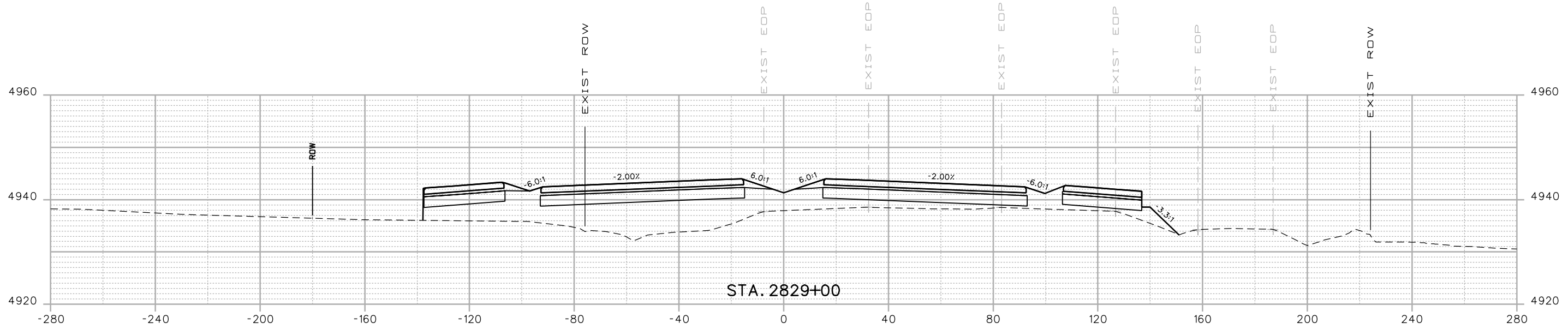
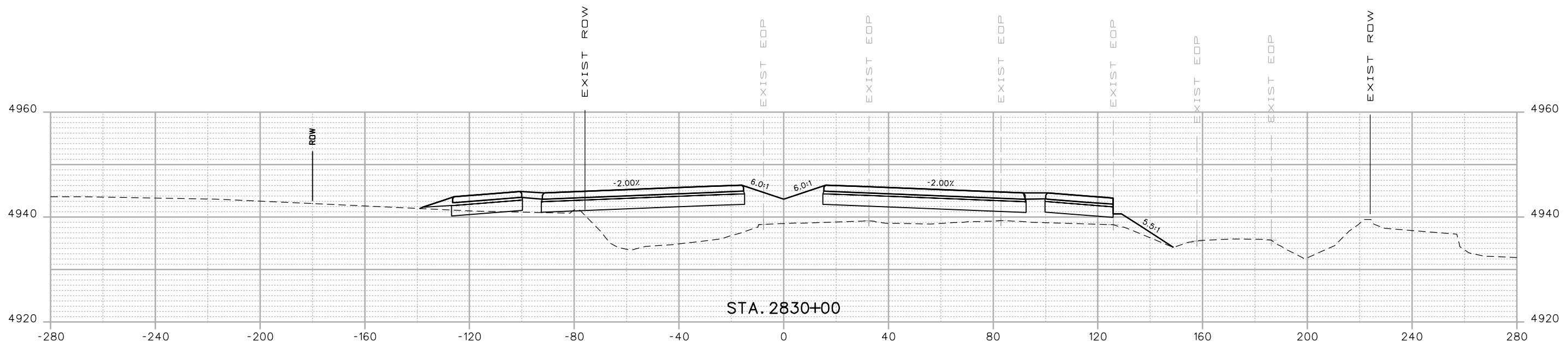

Print Date: 3/5/2015
 Drawing File Name: 18319DES_Cross Sections 20%.dgn
 Horiz. Scale: 1:40 Vert. Scale: As Noted
 Unit Information Unit Leader Initials
MULLER ENGINEERING CO., INC. 777 S. Wadsworth Blvd.
 CONSULTING ENGINEERS #4 - 100
 Lakewood, CO 80226
 P:\12-003.01\18319\Design\ 303-988-4939

Sheet Revisions		
Date:	Comments	Init.

Colorado Department of Transportation

 2207 East Highway 402
 Loveland, CO 80537
 Phone: 970-622-1268 FAX: 970-669-0289
 Region 4 JFF

As Constructed
 No Revisions:
 Revised:
 Void:

I-25 FROM N/O SH 66 TO N/O SH 56
CROSS SECTIONS
I-25
 Designer: RKZ
 Detailer: REW
 Sheet Subset: XSEC
 Structure Numbers
 Subset Sheets: X49 of 210

Project No./Code
 IM 0253-220
 18319
Sheet Number 428

0000

20% SUBMITTAL

3/5/2015 12:02:36 PM P:\12-003.01\I-25 SH 66 to SH 56 - CDDT R-4\18319\Ultimate\Design\Drawings\Cross_Sections\18319DES_Cross Sections 20%.dgn

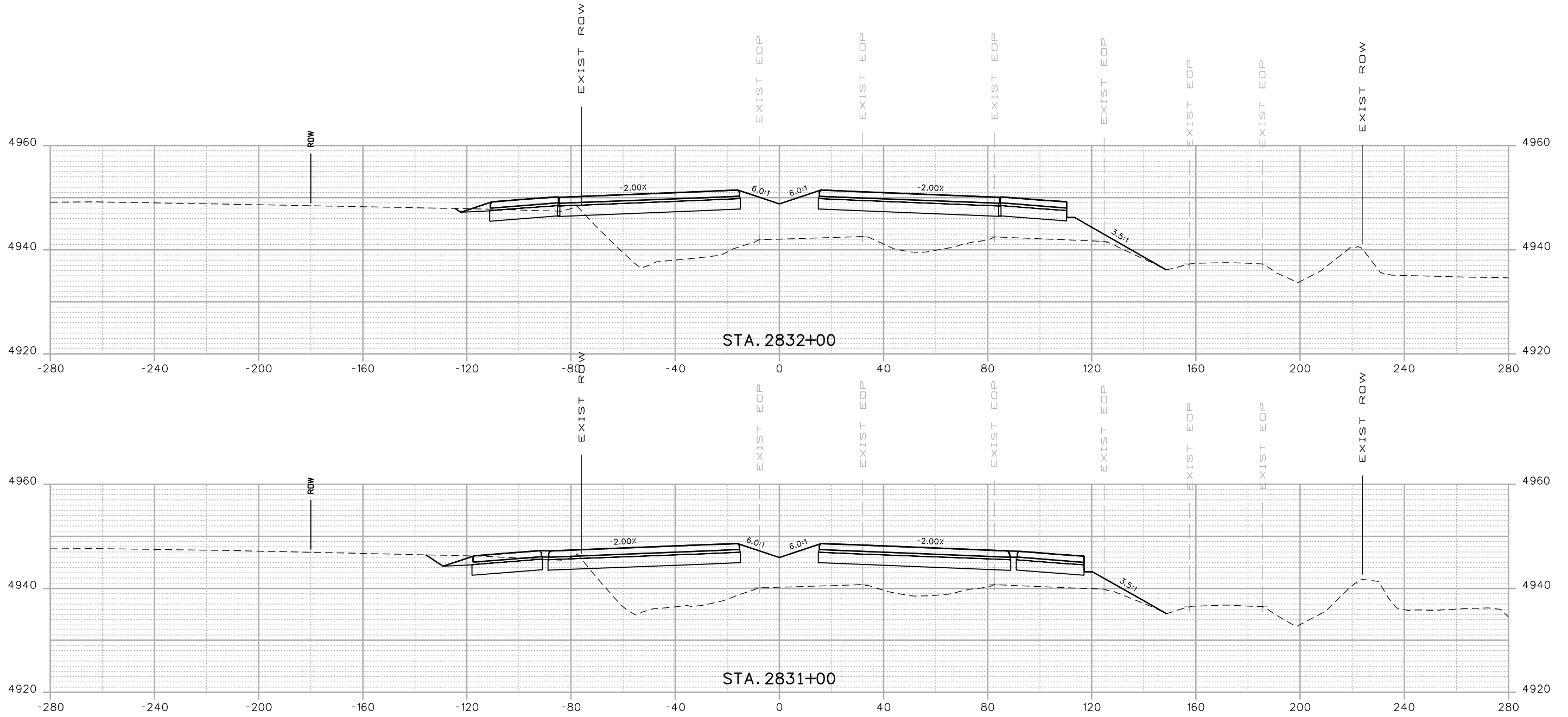

Print Date: 3/5/2015
 Drawing File Name: 18319DES_Cross Sections 20%.dgn
 Horiz. Scale: 1:40 Vert. Scale: As Noted
 Unit Information Unit Leader Initials
MULLER ENGINEERING CO., INC. 777 S. Wadsworth Blvd. #4 - 100
 CONSULTING ENGINEERS Lakewood, CO 80226
 P:/12-003.01/18319/Design/ 303-988-4939

Sheet Revisions		
Date:	Comments	Init.

Colorado Department of Transportation

 2207 East Highway 402
 Loveland, CO 80537
 Phone: 970-622-1268 FAX: 970-669-0289
 Region 4 JFF

As Constructed
 No Revisions:
 Revised:
 Void:

I-25 FROM N/O SH 66 TO N/O SH 56
CROSS SECTIONS
I-25
 Designer: RKZ
 Detailer: REW
 Sheet Subset: XSEC
 Structure Numbers
 Subset Sheets: X50 of 210

Project No./Code
 IM 0253-220
 18319
 Sheet Number **429**

0000

20% SUBMITTAL

3/5/2015 12:02:38 PM P:\12-003.01\I-25 SH 66 to SH 56 - CDDT R-4\18319\Ultimate\Design\Drawings\Cross_Sections\18319DES_Cross Sections 20%.dgn

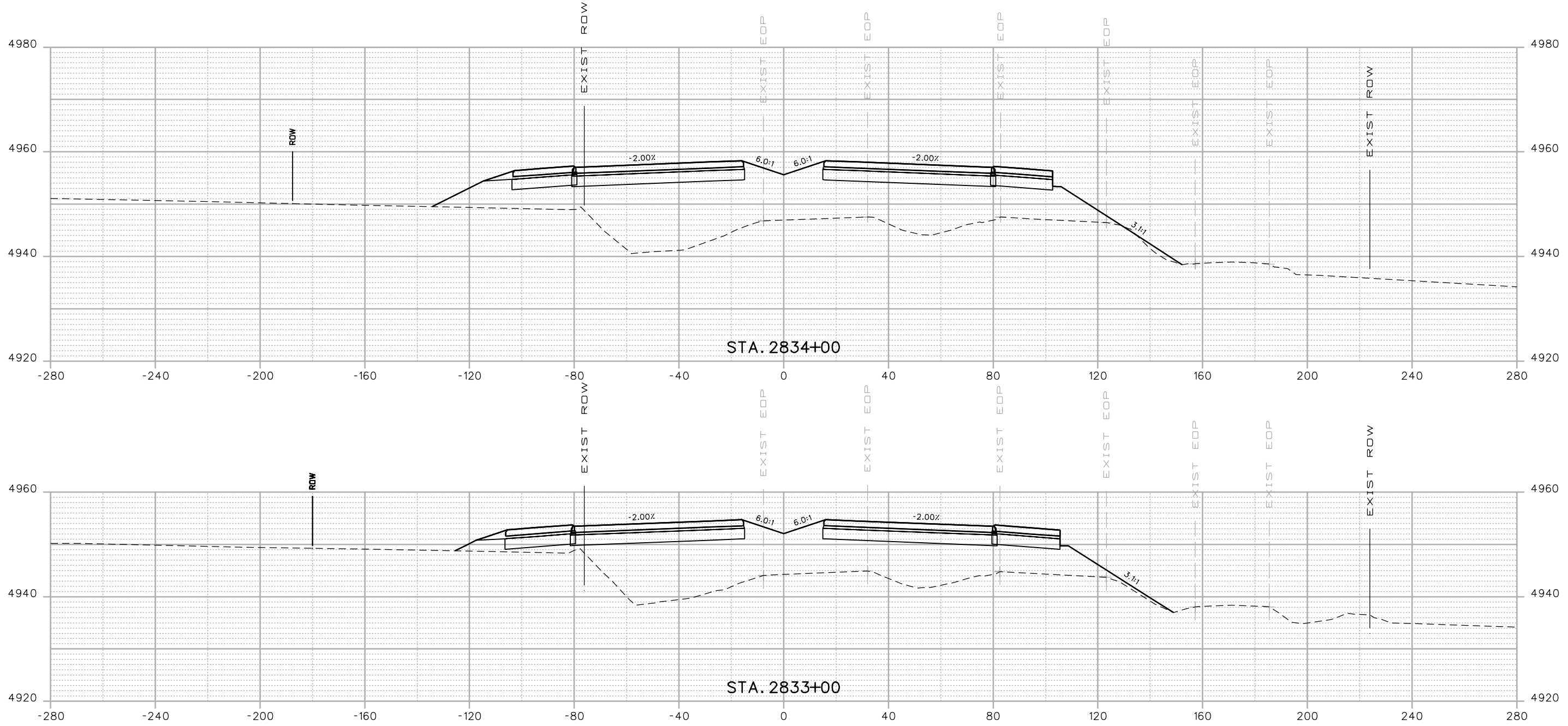

Print Date: 3/5/2015
 Drawing File Name: 18319DES_Cross Sections 20%.dgn
 Horiz. Scale: 1:40 Vert. Scale: As Noted
 Unit Information Unit Leader Initials
MULLER **MULLER ENGINEERING CO., INC.** 777 S. Wadsworth Blvd. #4 - 100
 CONSULTING ENGINEERS Lakewood, CO 80226
 P:\12-003.01\18319\Design\ 303-988-4939

Sheet Revisions		
Date:	Comments	Init.
0000	20% SUBMITTAL	

Colorado Department of Transportation

 2207 East Highway 402
 Loveland, CO 80537
 Phone: 970-622-1268 FAX: 970-669-0289
 Region 4 JFF

As Constructed
 No Revisions:
 Revised:
 Void:

I-25 FROM N/O SH 66 TO N/O SH 56
CROSS SECTIONS
I-25
 Designer: RKZ Structure Numbers
 Detailer: REW
 Sheet Subset: XSEC Subset Sheets: X51 of 210

Project No./Code
 IM 0253-220
 18319
Sheet Number 430

3/5/2015 12:02:40 PM P:\12-003.01\I-25 SH 66 to SH 56 - CDDT R-4\18319\Ultimate\Design\Drawings\Cross_Sections\18319DES_Cross Sections 20%.dgn

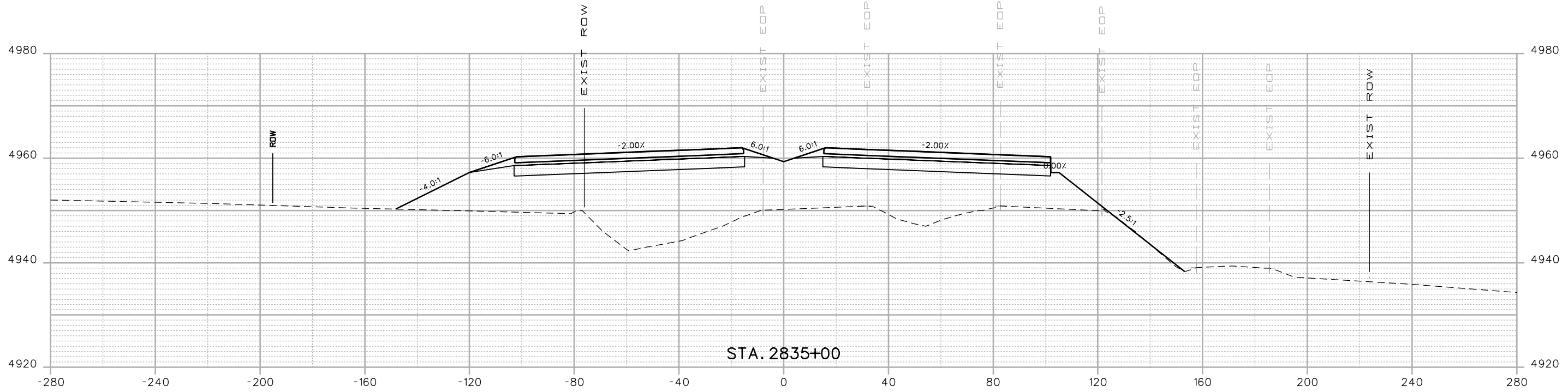
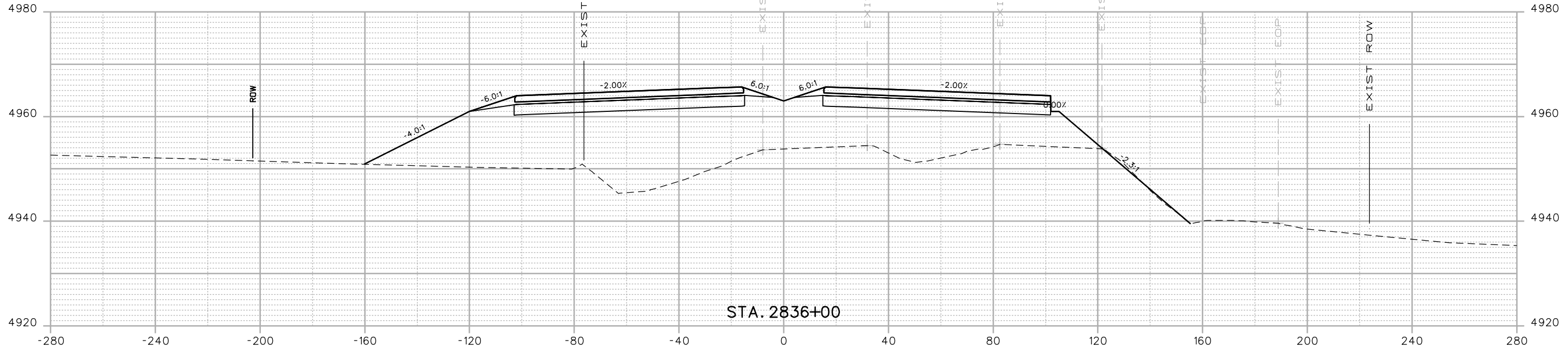

Print Date: 3/5/2015
 Drawing File Name: 18319DES_Cross Sections 20%.dgn
 Horiz. Scale: 1:40 Vert. Scale: As Noted
 Unit Information Unit Leader Initials
MULLER ENGINEERING CO., INC. 777 S. Wadsworth Blvd.
 CONSULTING ENGINEERS #4 - 100
 Lakewood, CO 80226
 P:/12-003.01/18319/Design/ 303-988-4939

Sheet Revisions		
Date:	Comments	Init.

Colorado Department of Transportation

 2207 East Highway 402
 Loveland, CO 80537
 Phone: 970-622-1268 FAX: 970-669-0289
 Region 4 JFF

As Constructed
 No Revisions:
 Revised:
 Void:

I-25 FROM N/O SH 66 TO N/O SH 56
CROSS SECTIONS
I-25
 Designer: RKZ Structure Numbers
 Detailer: REW
 Sheet Subset: XSEC Subset Sheets: X52 of 210

Project No./Code
 IM 0253-220
 18319
Sheet Number 431

0000
 20% SUBMITTAL

3/5/2015 12:02:43 PM P:\12-003.01\I-25 SH 66 to SH 56 - CDDT R-4\18319\Ultimate\Design\Drawings\Cross_Sections\18319DES_Cross_Sections 20%.dgn

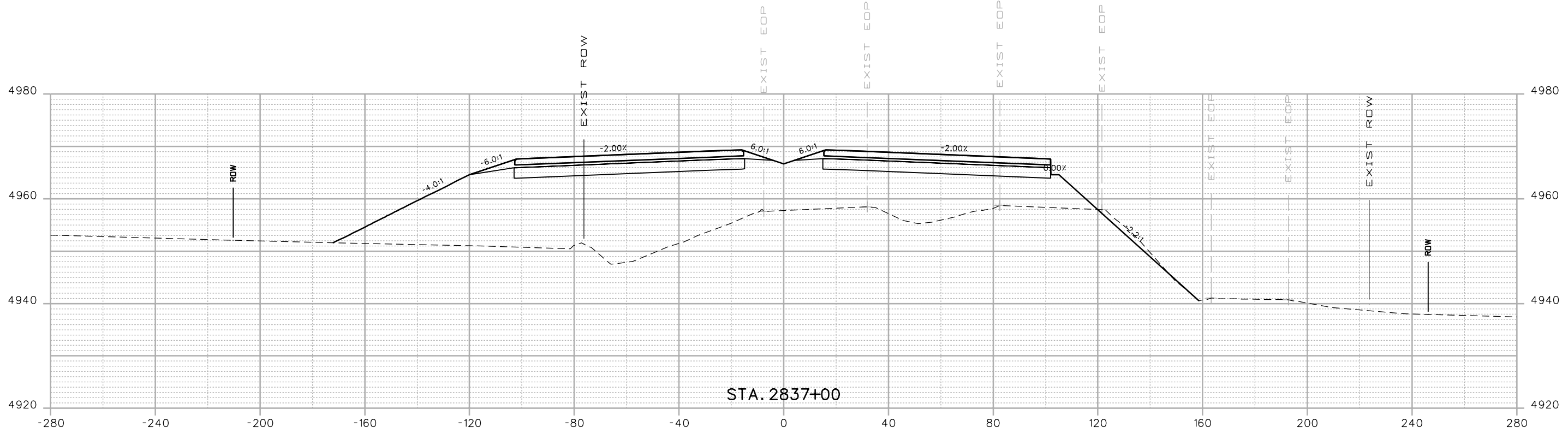
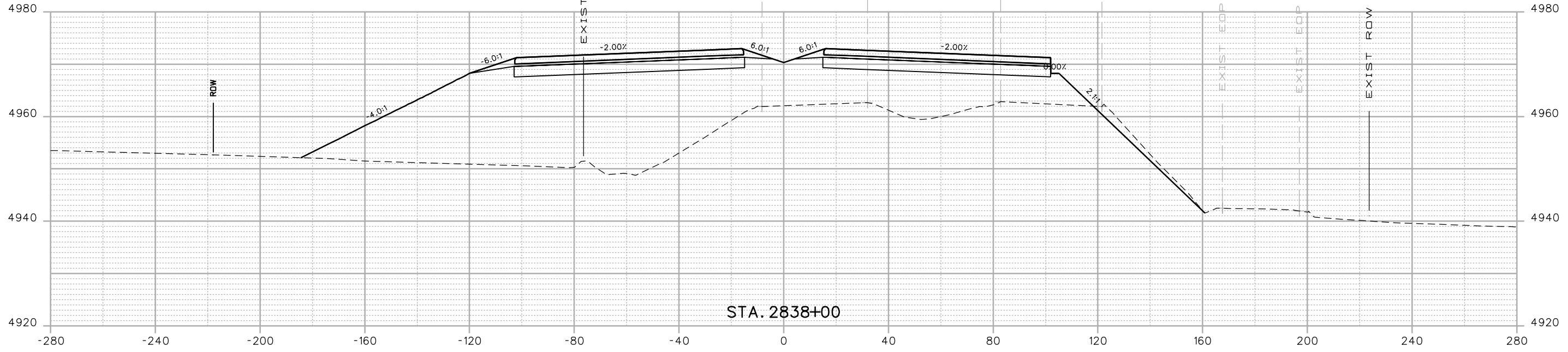

Print Date: 3/5/2015
 Drawing File Name: 18319DES_Cross Sections 20%.dgn
 Horiz. Scale: 1:40 Vert. Scale: As Noted
 Unit Information Unit Leader Initials
MULLER ENGINEERING CO., INC. 777 S. Wadsworth Blvd.
 CONSULTING ENGINEERS #4 - 100
 Lakewood, CO 80226
 P:\12-003.01\18319\Design\ 303-988-4939

Sheet Revisions		
Date:	Comments	Init.

Colorado Department of Transportation

 2207 East Highway 402
 Loveland, CO 80537
 Phone: 970-622-1268 FAX: 970-669-0289
 Region 4 JFF

As Constructed
 No Revisions:
 Revised:
 Void:

I-25 FROM N/D SH 66 TO N/D SH 56
CROSS SECTIONS
I-25
 Designer: RKZ
 Detailer: REW
 Sheet Subset: XSEC
 Structure Numbers:
 Subset Sheets: X53 of 210

Project No./Code
 IM 0253-220
 18319
Sheet Number 432

0000

20% SUBMITTAL

3/5/2015 12:02:45 PM
 P:\12-003.01\I-25 SH 66 to SH 56 - CDDT R-4\18319\Ultimate\Design\Drawings\Cross_Sections\18319DES_Cross_Sections 20%.dgn

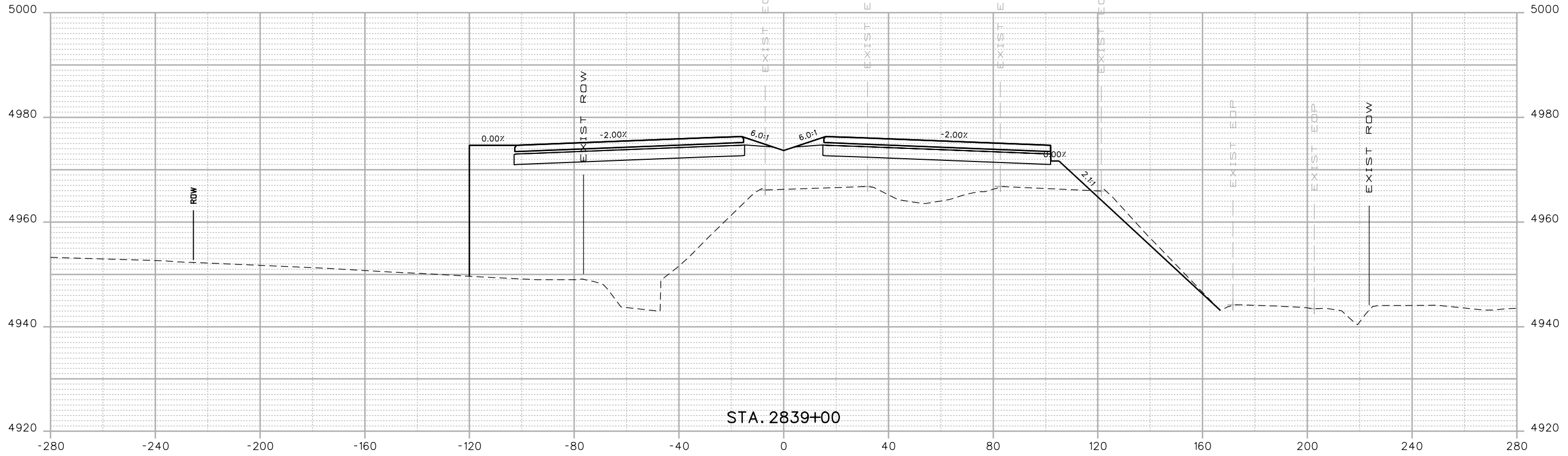

STA. 2839+00

Print Date: 3/5/2015
 Drawing File Name: 18319DES_Cross Sections 20%.dgn
 Horiz. Scale: 1:40 Vert. Scale: As Noted
 Unit Information Unit Leader Initials
MULLER ENGINEERING CO., INC. 777 S. Wadsworth Blvd.
 CONSULTING ENGINEERS #4 - 100
 Lakewood, CO 80226
 P:\12-003.01\18319\Design\ 303-988-4939

Sheet Revisions		
Date:	Comments	Init.

Colorado Department of Transportation

 2207 East Highway 402
 Loveland, CO 80537
 Phone: 970-622-1268 FAX: 970-669-0289
 Region 4 JFF

As Constructed
 No Revisions:
 Revised:
 Void:

I-25 FROM N/O SH 66 TO N/O SH 56
CROSS SECTIONS
I-25
 Designer: RKZ Structure Numbers
 Detailer: REW
 Sheet Subset: XSEC Subset Sheets: X54 of 210

Project No./Code
 IM 0253-220
 18319
 Sheet Number **433**

0000

20% SUBMITTAL

3/5/2015 12:02:47 PM P:\12-003.01\I-25 SH 66 to SH 56 - CDDT R-4\18319\Ultimate\Design\Drawings\Cross_Sections\18319DES_Cross Sections 20%.dgn

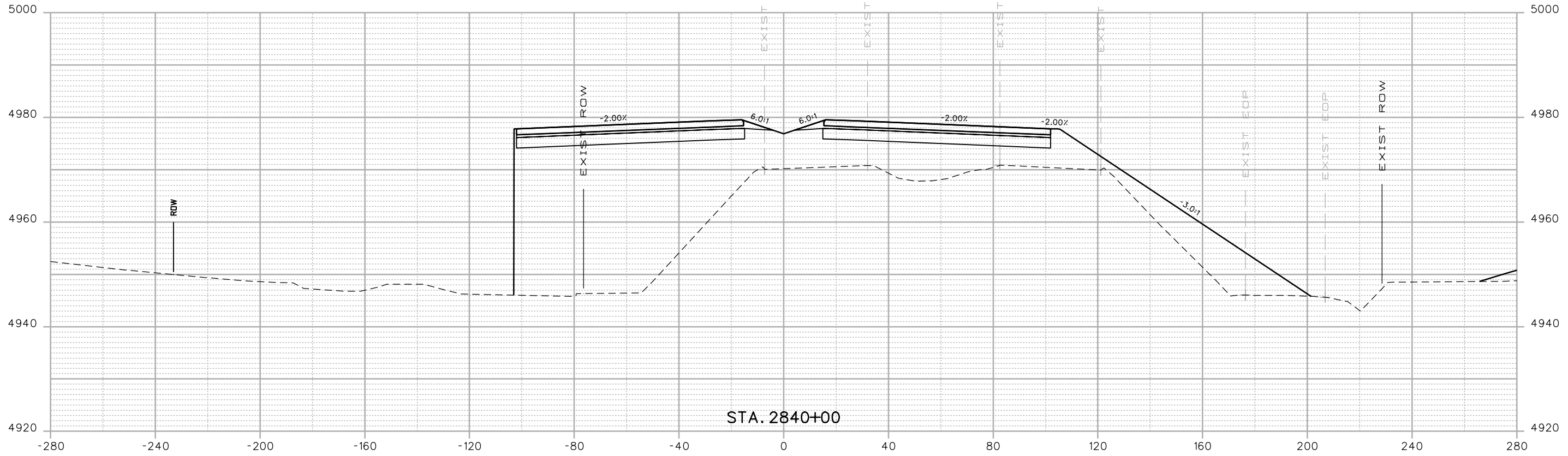

STA. 2840+00

Print Date: 3/5/2015
 Drawing File Name: 18319DES_Cross Sections 20%.dgn
 Horiz. Scale: 1:40 Vert. Scale: As Noted
 Unit Information Unit Leader Initials
MULLER ENGINEERING CO., INC. 777 S. Wadsworth Blvd.
 CONSULTING ENGINEERS #4 - 100
 Lakewood, CO 80226
 P:\12-003.01\18319\Design\ 303-988-4939

Sheet Revisions		
Date:	Comments	Init.

Colorado Department of Transportation

 2207 East Highway 402
 Loveland, CO 80537
 Phone: 970-622-1268 FAX: 970-669-0289
 Region 4 JFF

As Constructed
 No Revisions:
 Revised:
 Void:

I-25 FROM N/O SH 66 TO N/O SH 56
CROSS SECTIONS
I-25
 Designer: RKZ
 Detailer: REW
 Sheet Subset: XSEC
 Structure Numbers
 Subset Sheets: X55 of 210

Project No./Code
 IM 0253-220
 18319
Sheet Number 434

0000

20% SUBMITTAL

3/5/2015 12:02:49 PM
 P:\12-003.01\I-25 SH 66 to SH 56 - CDDT R-4\18319\Ultimate\Design\Drawings\Cross_Sections\18319DES_Cross Sections 20%.dgn

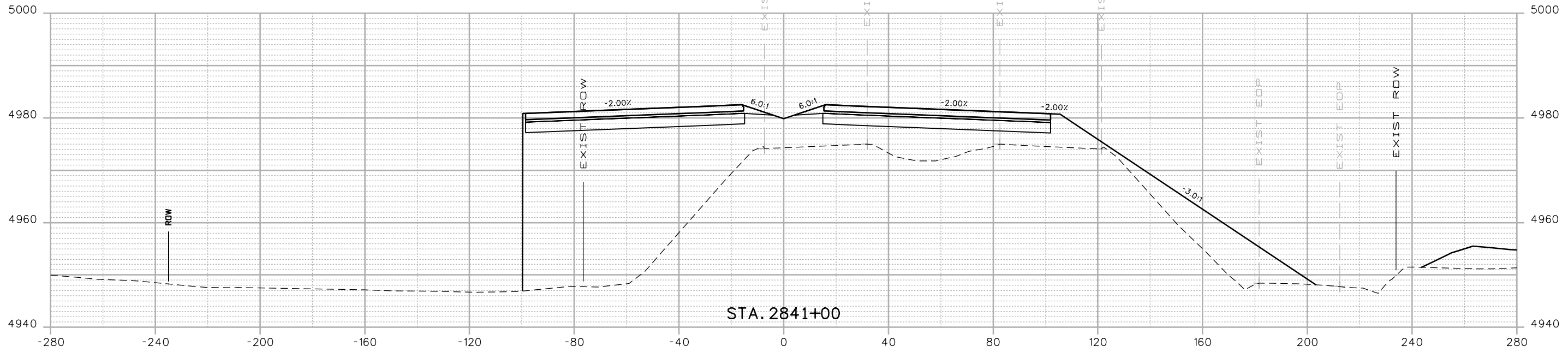
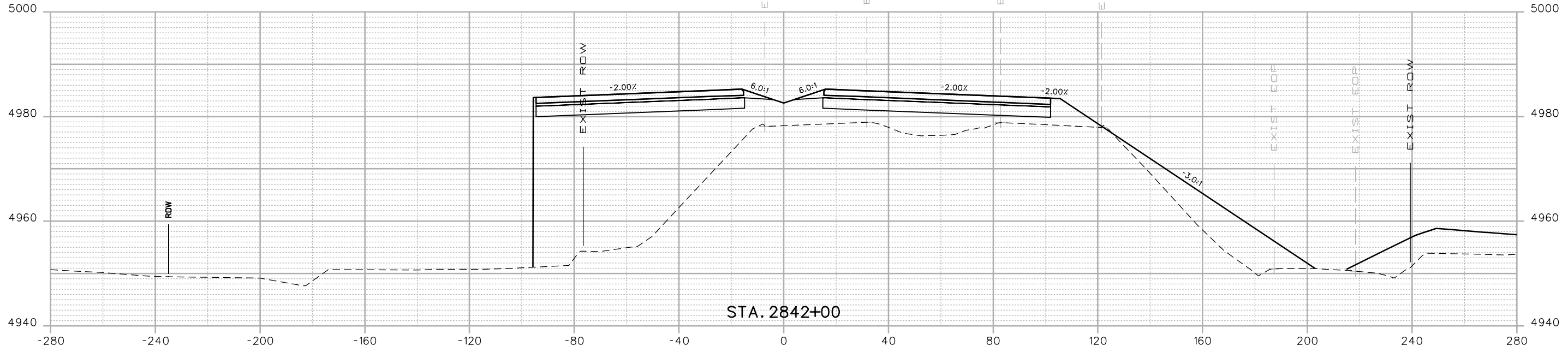

Print Date: 3/5/2015
 Drawing File Name: 18319DES_Cross Sections 20%.dgn
 Horiz. Scale: 1:40 Vert. Scale: As Noted
 Unit Information Unit Leader Initials
MULLER ENGINEERING CO., INC. 777 S. Wadsworth Blvd.
 CONSULTING ENGINEERS #4 - 100
 Lakewood, CO 80226
 P:\12-003.01\18319\Design\ 303-988-4939

Sheet Revisions		
Date:	Comments	Init.

Colorado Department of Transportation

 2207 East Highway 402
 Loveland, CO 80537
 Phone: 970-622-1268 FAX: 970-669-0289
 Region 4 JFF

As Constructed
 No Revisions:
 Revised:
 Void:

I-25 FROM N/O SH 66 TO N/O SH 56
CROSS SECTIONS
I-25
 Designer: RKZ Structure Numbers
 Detailer: REW
 Sheet Subset: XSEC Subset Sheets: X56 of 210

Project No./Code
 IM 0253-220
 18319
Sheet Number 435

0000

20% SUBMITTAL

3/5/2015 12:02:52 PM
 P:\12-003.01\I-25 SH 66 to SH 56 - CDDT R-4\18319\Ultimate\Design\Drawings\Cross_Sections\18319DES_Cross Sections 20%.dgn

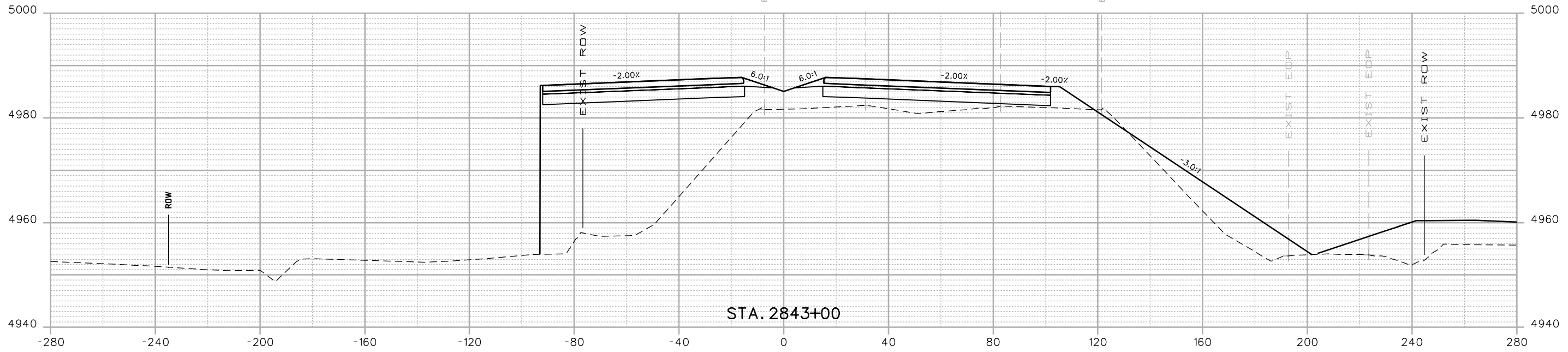
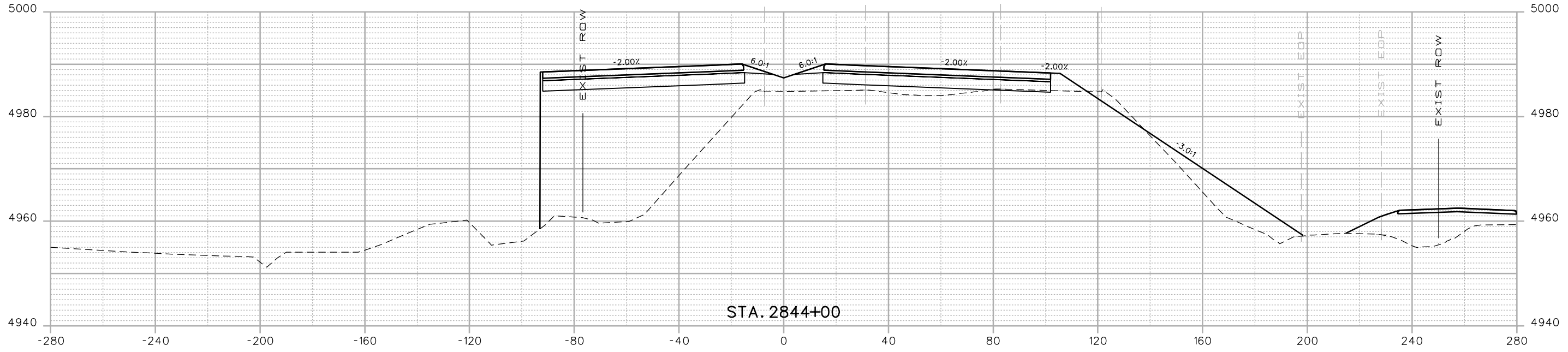

Print Date: 3/5/2015
 Drawing File Name: 18319DES_Cross Sections 20%.dgn
 Horiz. Scale: 1:40 Vert. Scale: As Noted
 Unit Information Unit Leader Initials
MULLER ENGINEERING CO., INC. 777 S. Wadsworth Blvd.
 CONSULTING ENGINEERS #4 - 100
 Lakewood, CO 80226
 P:/12-003.01/18319/Design/ 303-988-4939

Sheet Revisions		
Date:	Comments	Init.

Colorado Department of Transportation

 2207 East Highway 402
 Loveland, CO 80537
 Phone: 970-622-1268 FAX: 970-669-0289
 Region 4 JFF

As Constructed
 No Revisions:
 Revised:
 Void:

I-25 FROM N/O SH 66 TO N/O SH 56
CROSS SECTIONS
I-25
 Designer: RKZ Structure Numbers
 Detailer: REW
 Sheet Subset: XSEC Subset Sheets: X57 of 210

Project No./Code
 IM 0253-220
 18319
Sheet Number 436

0000

20% SUBMITTAL

3/5/2015 12:02:54 PM P:\12-003.01\I-25 SH 66 to SH 56 - CDDT R-4\18319\Ultimate\Design\Drawings\Cross_Sections\18319DES_Cross Sections 20%.dgn

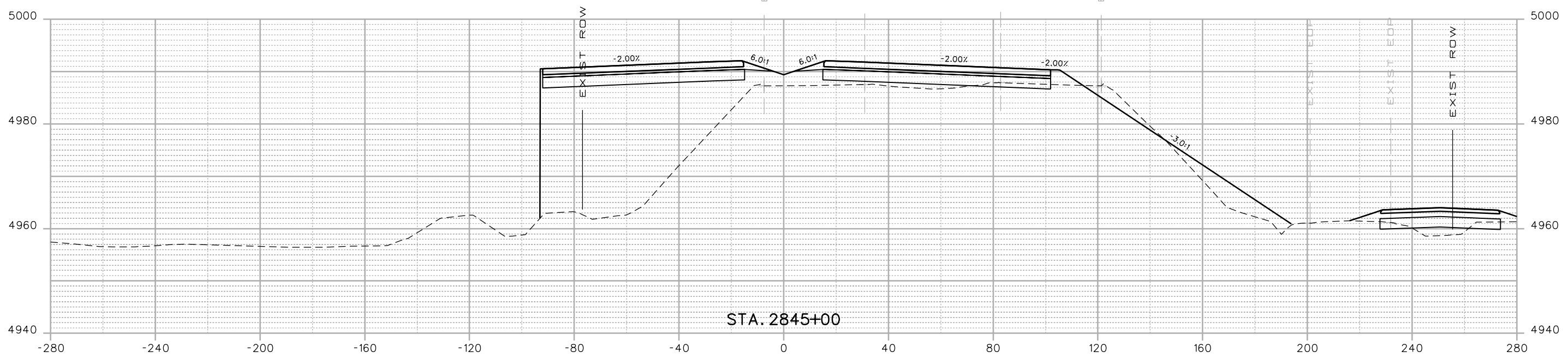
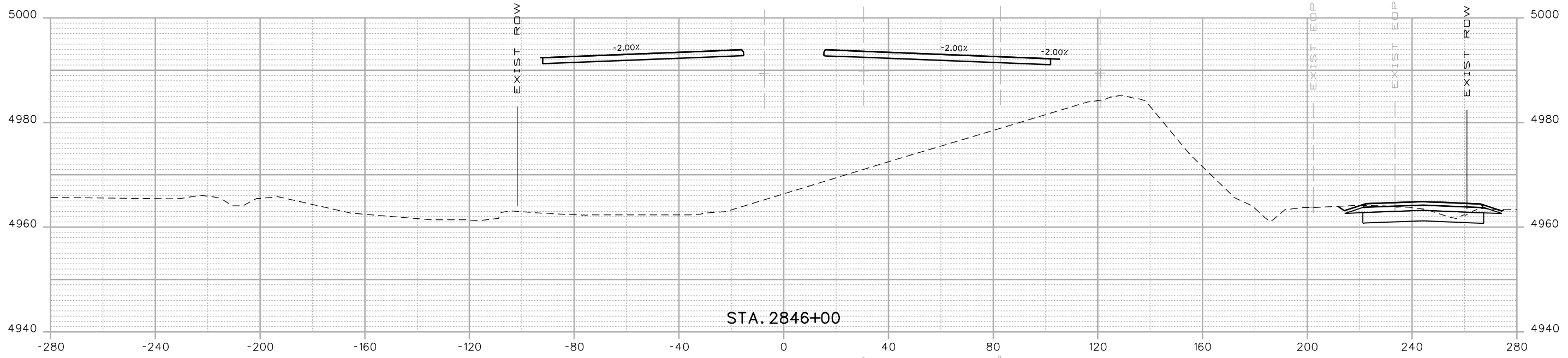

Print Date: 3/5/2015
 Drawing File Name: 18319DES_Cross Sections 20%.dgn
 Horiz. Scale: 1:40 Vert. Scale: As Noted
 Unit Information Unit Leader Initials
MULLER ENGINEERING CO., INC. 777 S. Wadsworth Blvd. #4 - 100
 CONSULTING ENGINEERS Lakewood, CO 80226
 P:\12-003.01\18319\Design\ 303-988-4939

Sheet Revisions		
Date:	Comments	Init.

Colorado Department of Transportation

 2207 East Highway 402
 Loveland, CO 80537
 Phone: 970-622-1268 FAX: 970-669-0289
 Region 4 JFF

As Constructed
 No Revisions:
 Revised:
 Void:

I-25 FROM N/O SH 66 TO N/O SH 56
CROSS SECTIONS
I-25
 Designer: RKZ
 Detailer: REW
 Sheet Subset: XSEC
 Structure Numbers
 Subset Sheets: X58 of 210

Project No./Code
 IM 0253-220
 18319
 Sheet Number **437**

0000

20% SUBMITTAL

3/5/2015 12:02:56 PM
 P:\12-003.01\I-25 SH 66 to SH 56 - CDDT R-4\18319\Ultimate\Design\Drawings\Cross_Sections\18319DES_Cross_Sections_20%.dgn

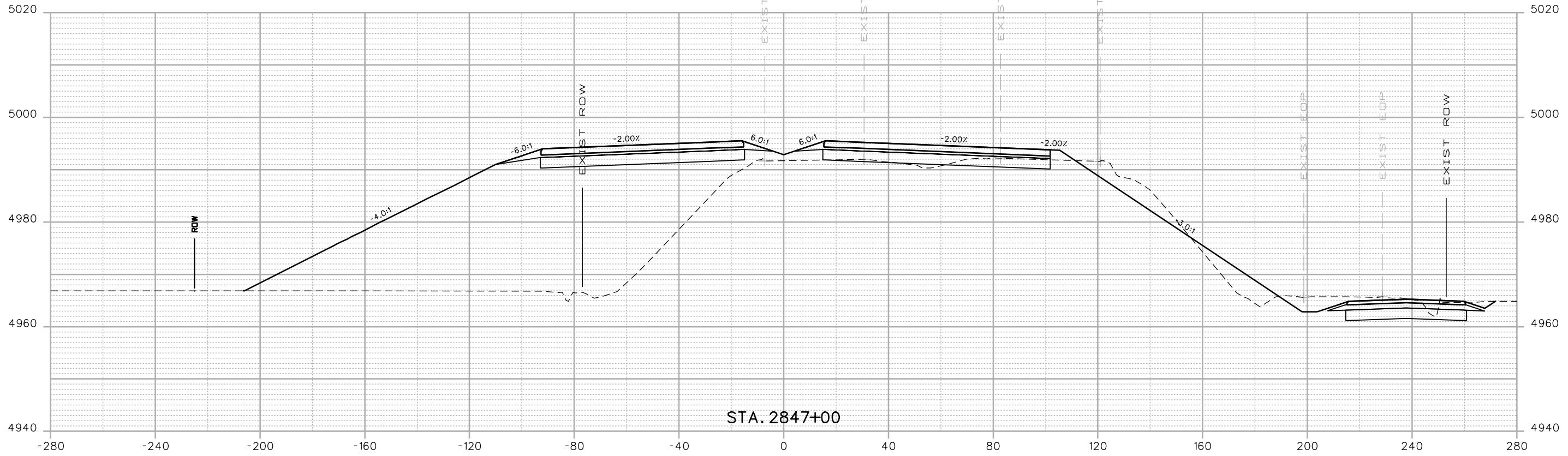

STA. 2847+00

Print Date: 3/5/2015
 Drawing File Name: 18319DES_Cross Sections 20%.dgn
 Horiz. Scale: 1:40 Vert. Scale: As Noted
 Unit Information Unit Leader Initials
MULLER ENGINEERING CO., INC. 777 S. Wadsworth Blvd.
 CONSULTING ENGINEERS #4 - 100
 Lakewood, CO 80226
 P:\12-003.01\18319\Design\ 303-988-4939

Sheet Revisions		
Date:	Comments	Init.

Colorado Department of Transportation

 2207 East Highway 402
 Loveland, CO 80537
 Phone: 970-622-1268 FAX: 970-669-0289
 Region 4 JFF

As Constructed
 No Revisions:
 Revised:
 Void:

I-25 FROM N/O SH 66 TO N/O SH 56
CROSS SECTIONS
I-25
 Designer: RKZ
 Detailer: REW
 Sheet Subset: XSEC
 Structure Numbers
 Subset Sheets: X59 of 210

Project No./Code
 IM 0253-220
 18319
 Sheet Number **438**

0000

20% SUBMITTAL

3/5/2015 12:02:58 PM P:\12-003.01\I-25 SH 66 to SH 56 - CDDT R-4\18319\Ultimate\Design\Drawings\Cross_Sections\18319DES_Cross Sections 20%.dgn

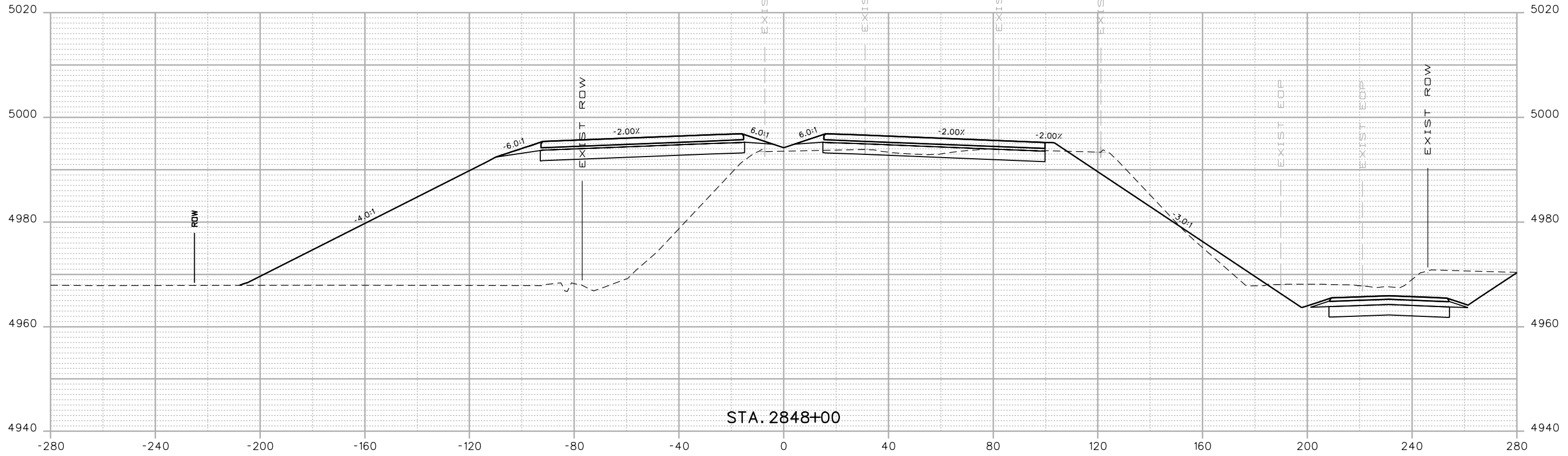

STA. 2848+00

Print Date: 3/5/2015
 Drawing File Name: 18319DES_Cross Sections 20%.dgn
 Horiz. Scale: 1:40 Vert. Scale: As Noted
 Unit Information Unit Leader Initials
MULLER ENGINEERING CO., INC. 777 S. Wadsworth Blvd.
 CONSULTING ENGINEERS #4 - 100
 Lakewood, CO 80226
 P:\12-003.01\18319\Design\ 303-988-4939

Sheet Revisions		
Date:	Comments	Init.
20% SUBMITTAL		

Colorado Department of Transportation

 2207 East Highway 402
 Loveland, CO 80537
 Phone: 970-622-1268 FAX: 970-669-0289
 Region 4 JFF

As Constructed
 No Revisions:
 Revised:
 Void:

I-25 FROM N/O SH 66 TO N/O SH 56
CROSS SECTIONS
I-25
 Designer: RKZ Structure Numbers
 Detailer: REW
 Sheet Subset: XSEC Subset Sheets: X60 of 210

Project No./Code
 IM 0253-220
 18319
Sheet Number 439

3/5/2015 12:03:01 PM P:\12-003.01\I-25 SH 66 to SH 56 - CDDT R-4\18319\Ultimate\Design\Drawings\Cross_Sections\18319DES_Cross_Sections 20%.dgn

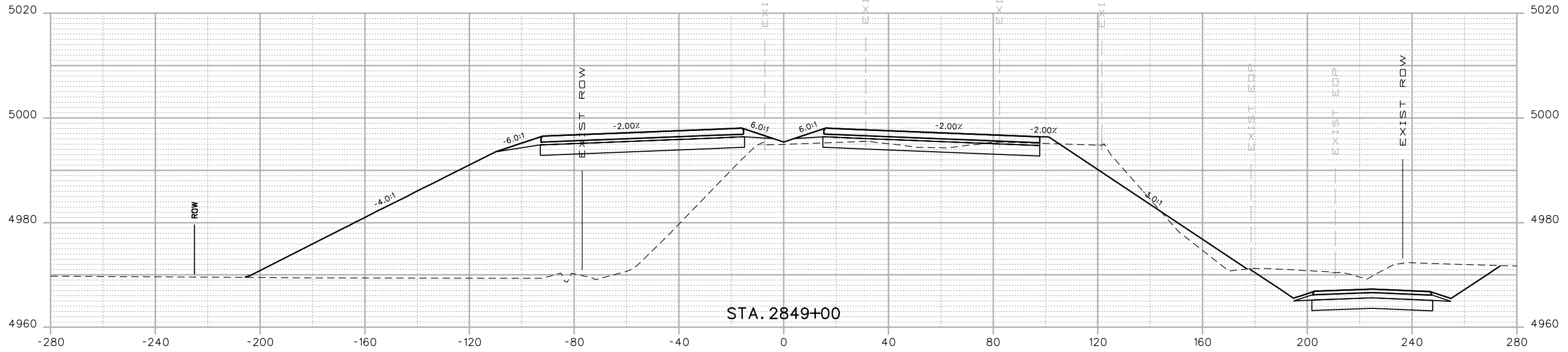
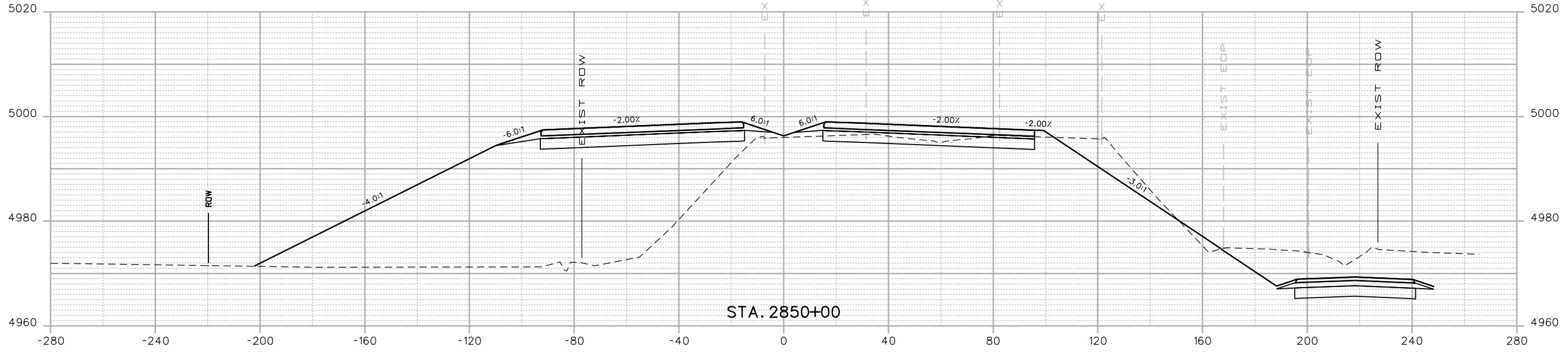

Print Date: 3/5/2015
 Drawing File Name: 18319DES_Cross Sections 20%.dgn
 Horiz. Scale: 1:40 Vert. Scale: As Noted
 Unit Information Unit Leader Initials
MULLER ENGINEERING CO., INC. 777 S. Wadsworth Blvd. #4 - 100
 CONSULTING ENGINEERS Lakewood, CO 80226
 P:\12-003.01\18319\Design\

Sheet Revisions		
Date:	Comments	Init.
0000	20% SUBMITTAL	

Colorado Department of Transportation

 2207 East Highway 402
 Loveland, CO 80537
 Phone: 970-622-1268 FAX: 970-669-0289
 Region 4 JFF

As Constructed
 No Revisions:
 Revised:
 Void:

I-25 FROM N/O SH 66 TO N/O SH 56
CROSS SECTIONS
I-25
 Designer: RKZ Structure Numbers
 Detailer: REW
 Sheet Subset: XSEC Subset Sheets: X61 of 210

Project No./Code
 IM 0253-220
 18319
Sheet Number 440

3/5/2015 12:03:03 PM P:\12-003.01\I-25 SH 66 to SH 56 - CDDT R-4\18319\Ultimate\Design\Drawings\Cross_Sections\18319DES_Cross_Sections 20%.dgn

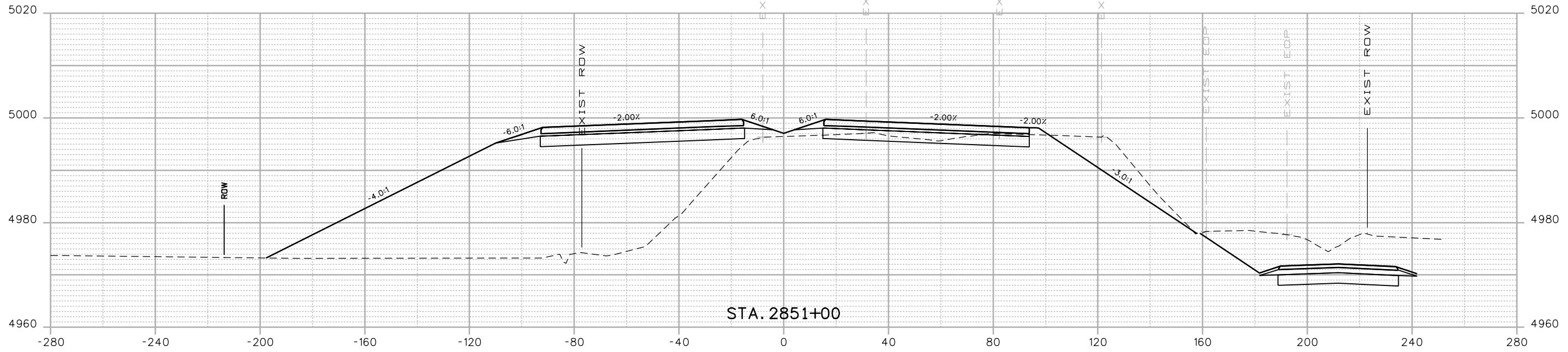
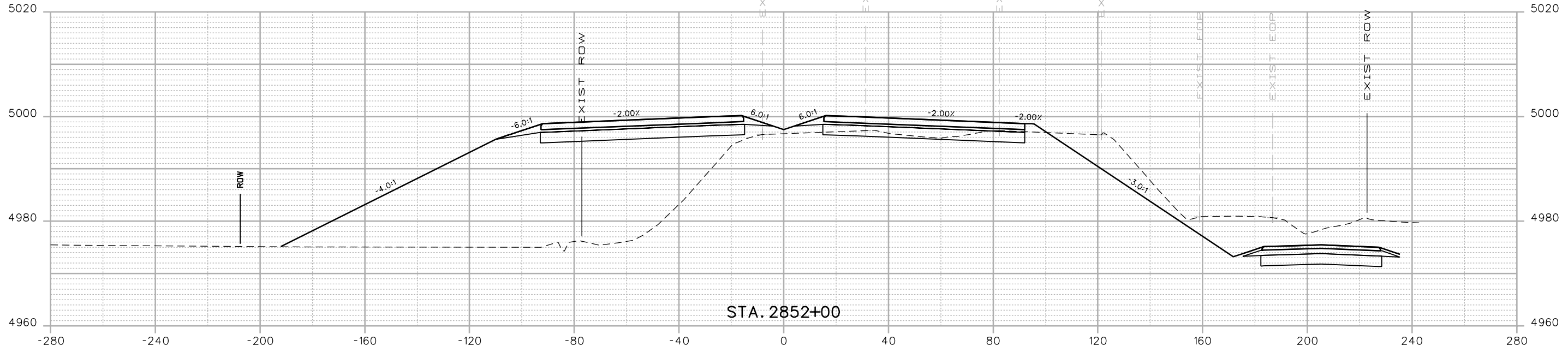

Print Date: 3/5/2015
 Drawing File Name: 18319DES_Cross Sections 20%.dgn
 Horiz. Scale: 1:40 Vert. Scale: As Noted
 Unit Information Unit Leader Initials
MULLER ENGINEERING CO., INC. 777 S. Wadsworth Blvd.
 CONSULTING ENGINEERS #4 - 100
 Lakewood, CO 80226
 P:/12-003.01/18319/Design/ 303-988-4939

Sheet Revisions		
Date:	Comments	Init.
0000	20% SUBMITTAL	

Colorado Department of Transportation

 2207 East Highway 402
 Loveland, CO 80537
 Phone: 970-622-1268 FAX: 970-669-0289
 Region 4 JFF

As Constructed
 No Revisions:
 Revised:
 Void:

I-25 FROM N/O SH 66 TO N/O SH 56
CROSS SECTIONS
I-25
 Designer: RKZ
 Detailer: REW
 Sheet Subset: XSEC
 Structure Numbers
 Subset Sheets: X62 of 210

Project No./Code
 IM 0253-220
 18319
Sheet Number 441

3/5/2015 12:03:06 PM P:\12-003.01\I-25 SH 66 to SH 56 - CDDT R-4\18319\Ultimate\Design\Drawings\Cross_Sections\18319DES_Cross Sections 20%.dgn

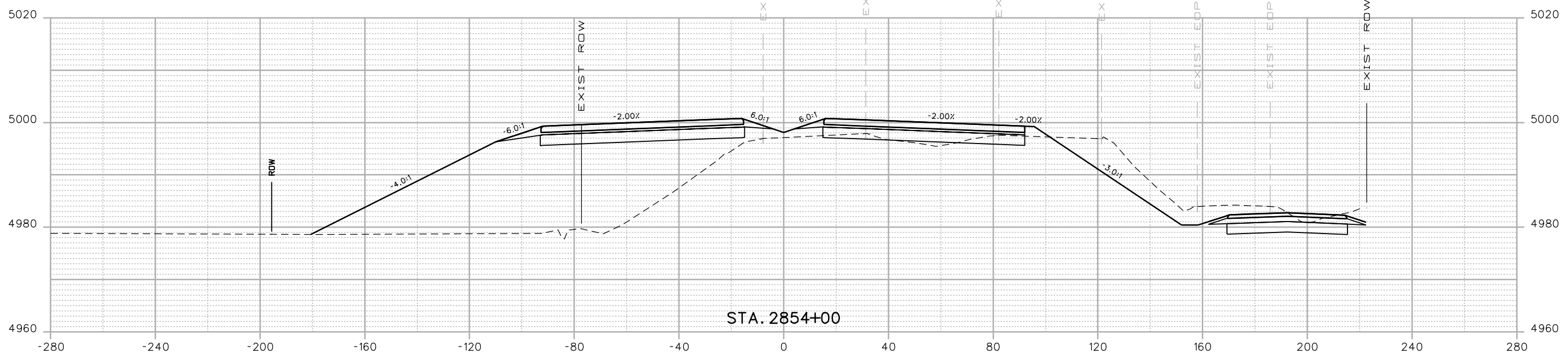

STA. 2854+00

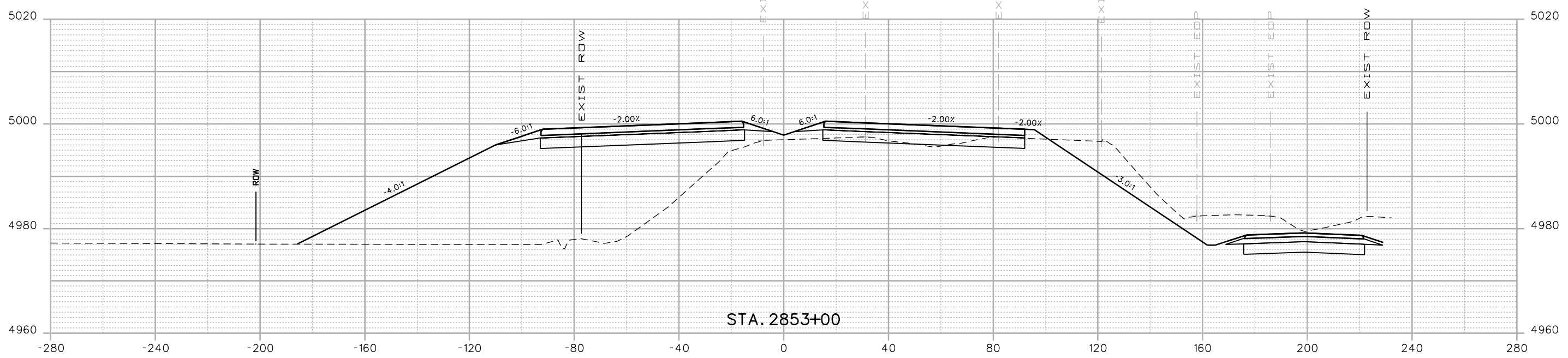

STA. 2853+00

Print Date: 3/5/2015
 Drawing File Name: 18319DES_Cross Sections 20%.dgn
 Horiz. Scale: 1:40 Vert. Scale: As Noted
 Unit Information Unit Leader Initials
MULLER ENGINEERING CO., INC. 777 S. Wadsworth Blvd. #4 - 100
 CONSULTING ENGINEERS Lakewood, CO 80226
 P:/12-003.01/18319/Design/ 303-988-4939

Sheet Revisions		
Date:	Comments	Init.

0000

20% SUBMITTAL

Colorado Department of Transportation

 2207 East Highway 402
 Loveland, CO 80537
 Phone: 970-622-1268 FAX: 970-669-0289
 Region 4 JFF

As Constructed
 No Revisions:
 Revised:
 Void:

I-25 FROM N/O SH 66 TO N/O SH 56
CROSS SECTIONS
I-25
 Designer: RKZ Structure Numbers
 Detailer: REW
 Sheet Subset: XSEC Subset Sheets: X63 of 210

Project No./Code
 IM 0253-220
 18319
Sheet Number 442

3/5/2015 12:03:08 PM P:\12-003.01\I-25 SH 66 to SH 56 - CDDT R-4\18319\Ultimate\Design\Drawings\Cross_Sections\18319DES_Cross Sections 20%.dgn

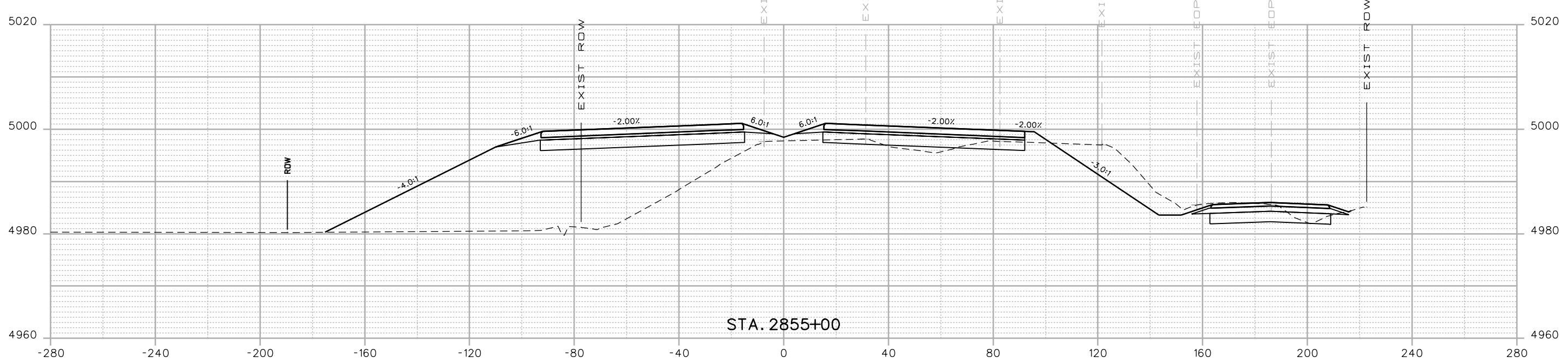
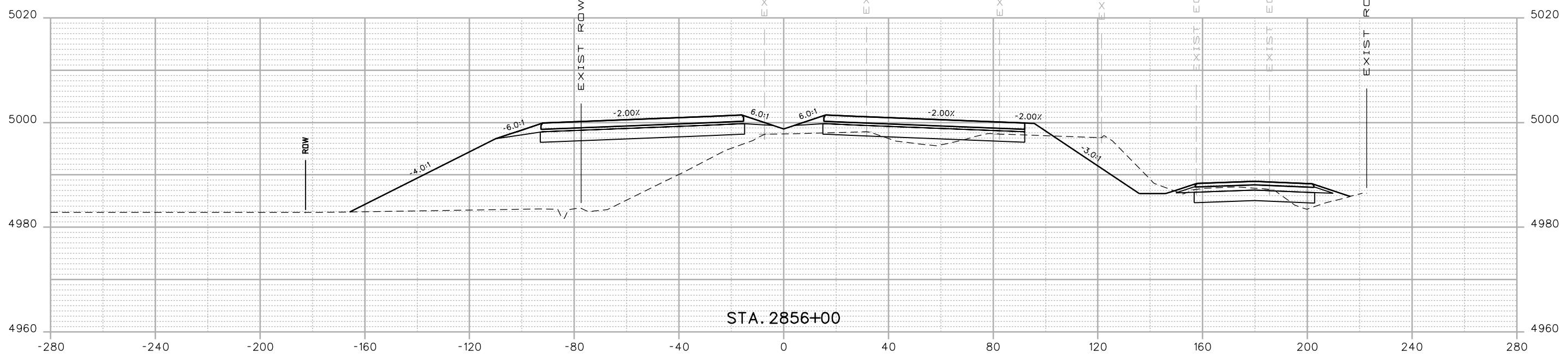

Print Date: 3/5/2015
 Drawing File Name: 18319DES_Cross Sections 20%.dgn
 Horiz. Scale: 1:40 Vert. Scale: As Noted
 Unit Information Unit Leader Initials
MULLER ENGINEERING CO., INC. 777 S. Wadsworth Blvd.
 CONSULTING ENGINEERS #4 - 100
 Lakewood, CO 80226
 P:\12-003.01\18319\Design\

Sheet Revisions		
Date:	Comments	Init.

Colorado Department of Transportation

 2207 East Highway 402
 Loveland, CO 80537
 Phone: 970-622-1268 FAX: 970-669-0289
 Region 4 JFF

As Constructed
 No Revisions:
 Revised:
 Void:

I-25 FROM N/O SH 66 TO N/O SH 56
CROSS SECTIONS
I-25
 Designer: RKZ
 Detailer: REW
 Sheet Subset: XSEC
 Structure Numbers
 Subset Sheets: X64 of 210

Project No./Code
 IM 0253-220
 18319
Sheet Number 443

0000

20% SUBMITTAL

3/5/2015 12:03:10 PM P:\12-003.01\I-25 SH 66 to SH 56 - CDDT R-4\18319\Ultimate\Design\Drawings\Cross_Sections\18319DES_Cross_Sections 20%.dgn

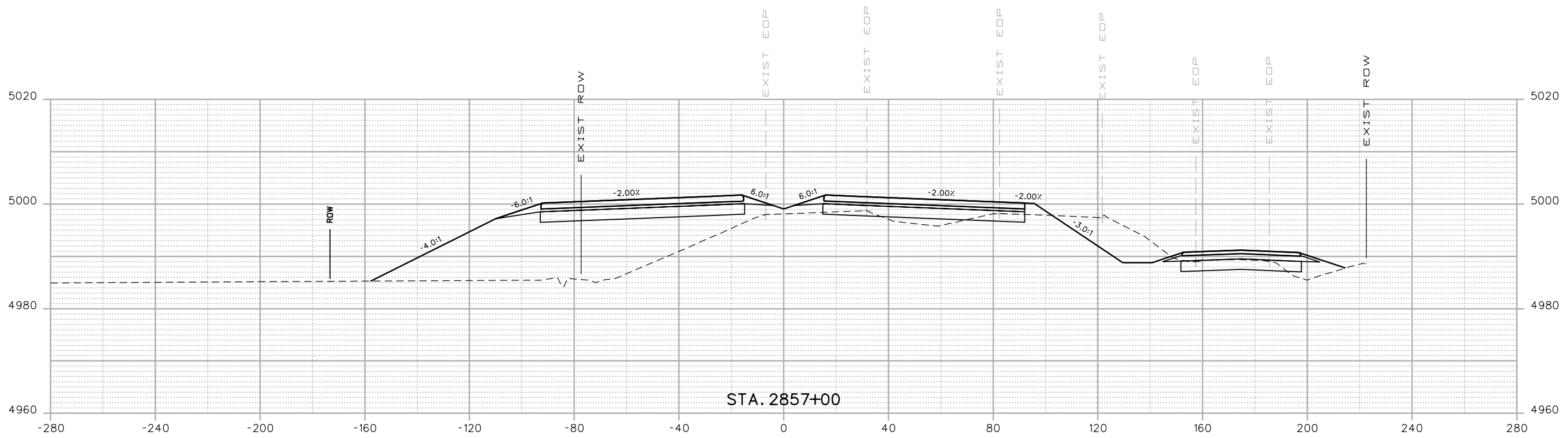
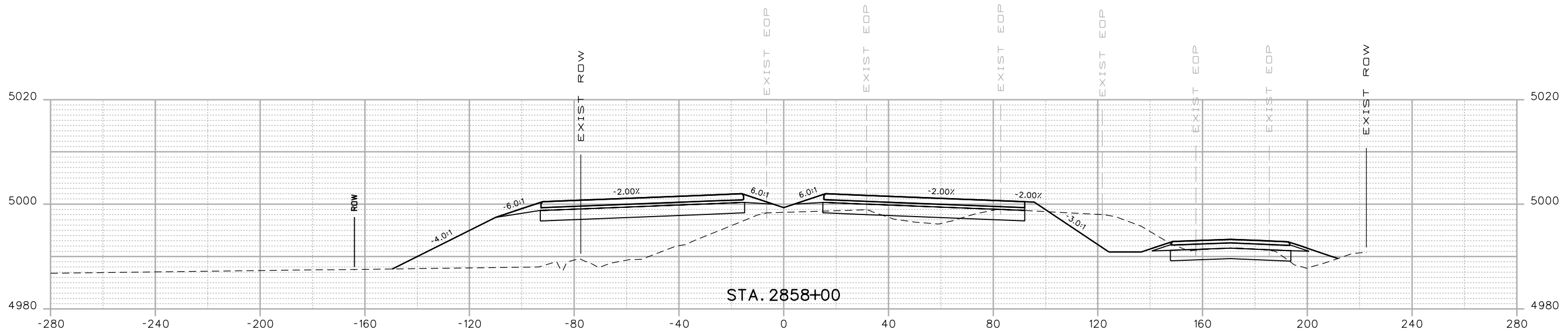

Print Date: 3/5/2015
 Drawing File Name: 18319DES_Cross Sections 20%.dgn
 Horiz. Scale: 1:40 Vert. Scale: As Noted
 Unit Information Unit Leader Initials
MULLER ENGINEERING CO., INC. 777 S. Wadsworth Blvd.
 CONSULTING ENGINEERS #4 - 100
 Lakewood, CO 80226
 P:/12-003.01/18319/Design/ 303-988-4939

Sheet Revisions		
Date:	Comments	Init.
0000	20% SUBMITTAL	

Colorado Department of Transportation

 2207 East Highway 402
 Loveland, CO 80537
 Phone: 970-622-1268 FAX: 970-669-0289
 Region 4 JFF

As Constructed
 No Revisions:
 Revised:
 Void:

I-25 FROM N/D SH 66 TO N/D SH 56
CROSS SECTIONS
I-25
 Designer: RKZ Structure Numbers
 Detailer: REW
 Sheet Subset: XSEC Subset Sheets: X65 of 210

Project No./Code
 IM 0253-220
 18319
Sheet Number 444

3/5/2015 12:03:13 PM P:\12-003.01\I-25 SH 66 to SH 56 - CDDT R-4\18319\Ultimate\Design\Drawings\Cross_Sections\18319DES_Cross Sections 20%.dgn

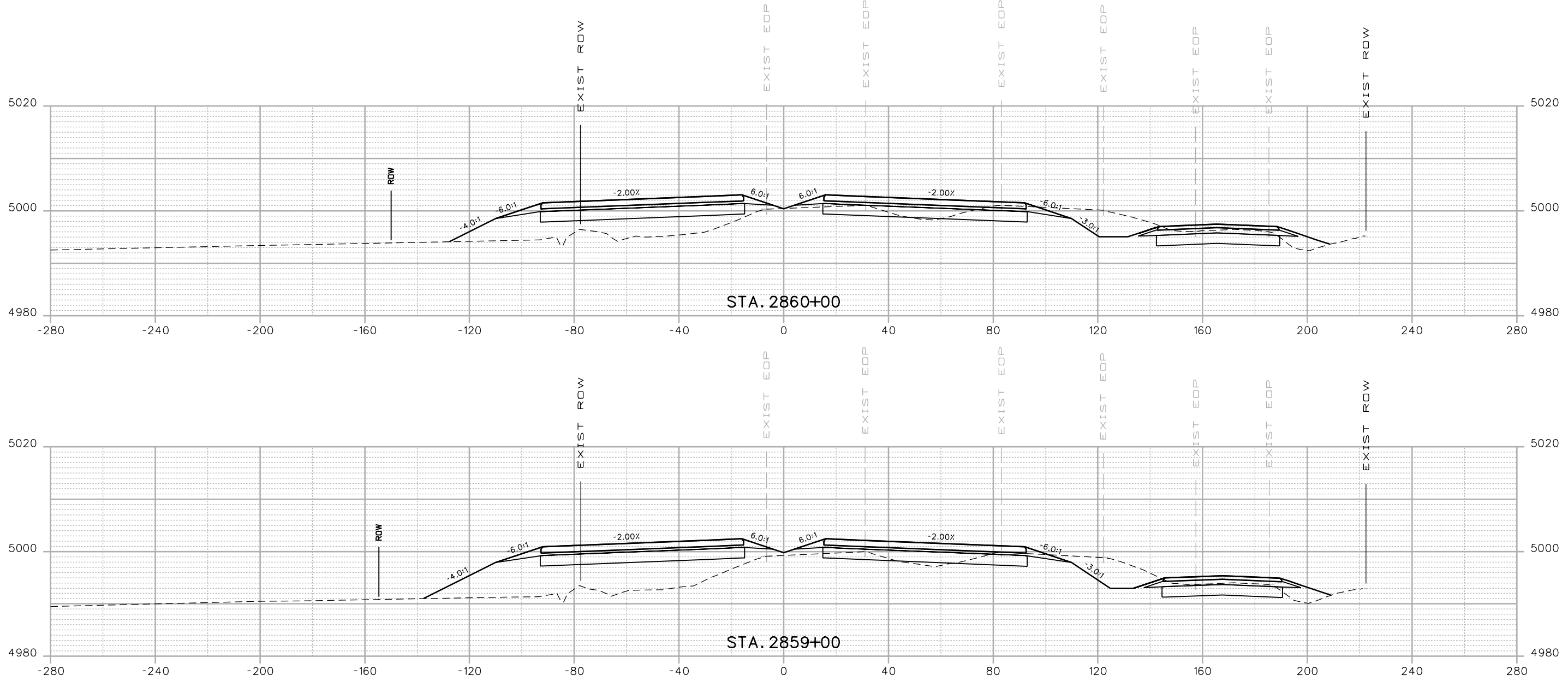

Print Date: 3/5/2015
 Drawing File Name: 18319DES_Cross Sections 20%.dgn
 Horiz. Scale: 1:40 Vert. Scale: As Noted
 Unit Information Unit Leader Initials
MULLER **MULLER ENGINEERING CO., INC.** 777 S. Wadsworth Blvd. #4 - 100
 CONSULTING ENGINEERS Lakewood, CO 80226 303-988-4939
 P:/12-003.01/18319/Design/

Sheet Revisions		
Date:	Comments	Init.
0000	20% SUBMITTAL	

Colorado Department of Transportation

 2207 East Highway 402
 Loveland, CO 80537
 Phone: 970-622-1268 FAX: 970-669-0289
 Region 4 JFF

As Constructed
 No Revisions:
 Revised:
 Void:

I-25 FROM N/D SH 66 TO N/D SH 56
CROSS SECTIONS
I-25
 Designer: RKZ Structure Numbers
 Detailer: REW
 Sheet Subset: XSEC Subset Sheets: X66 of 210

Project No./Code
 IM 0253-220
 18319
Sheet Number 445

3/5/2015 12:03:15 PM P:\12-003.01\I-25 SH 66 to SH 56 - CDDT R-4\18319\Ultimate\Design\Drawings\Cross_Sections\18319DES_Cross Sections 20%.dgn

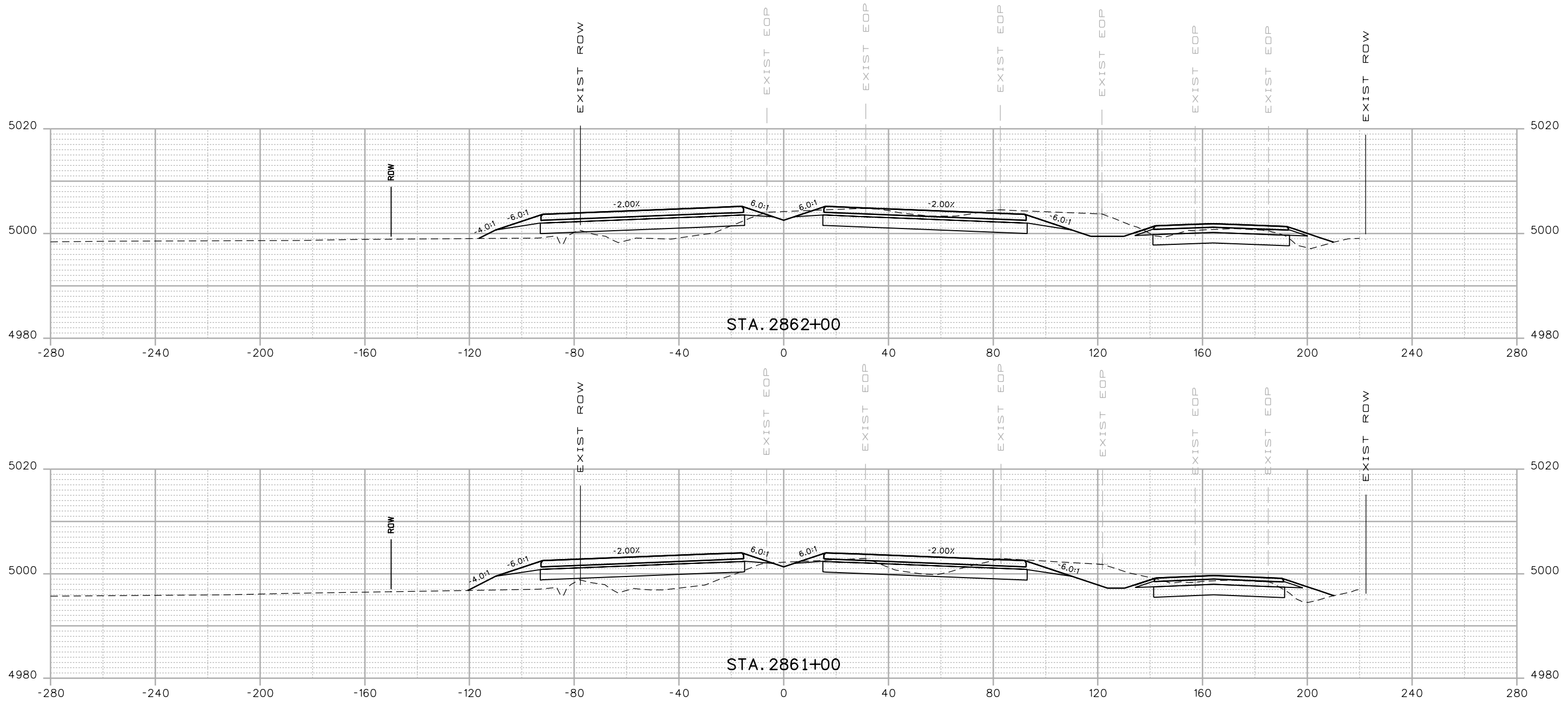

Print Date: 3/5/2015
 Drawing File Name: 18319DES_Cross Sections 20%.dgn
 Horiz. Scale: 1:40 Vert. Scale: As Noted
 Unit Information Unit Leader Initials
MULLER **MULLER ENGINEERING CO., INC.** 777 S. Wadsworth Blvd. #4 - 100
 CONSULTING ENGINEERS Lakewood, CO 80226
 P:\12-003.01\18319\Design\ 303-988-4939

Sheet Revisions		
Date:	Comments	Init.

Colorado Department of Transportation

 2207 East Highway 402
 Loveland, CO 80537
 Phone: 970-622-1268 FAX: 970-669-0289
 Region 4 JFF

As Constructed
 No Revisions:
 Revised:
 Void:

I-25 FROM N/D SH 66 TO N/D SH 56
CROSS SECTIONS
I-25
 Designer: RKZ Structure Numbers
 Detailer: REW
 Sheet Subset: XSEC Subset Sheets: X67 of 210

Project No./Code
 IM 0253-220
 18319
Sheet Number 446

0000
 20% SUBMITTAL

3/5/2015 12:03:17 PM P:\12-003.01\I-25 SH 66 to SH 56 - CDDT R-4\18319\Ultimate\Design\Drawings\Cross_Sections\18319DES_Cross Sections 20%.dgn

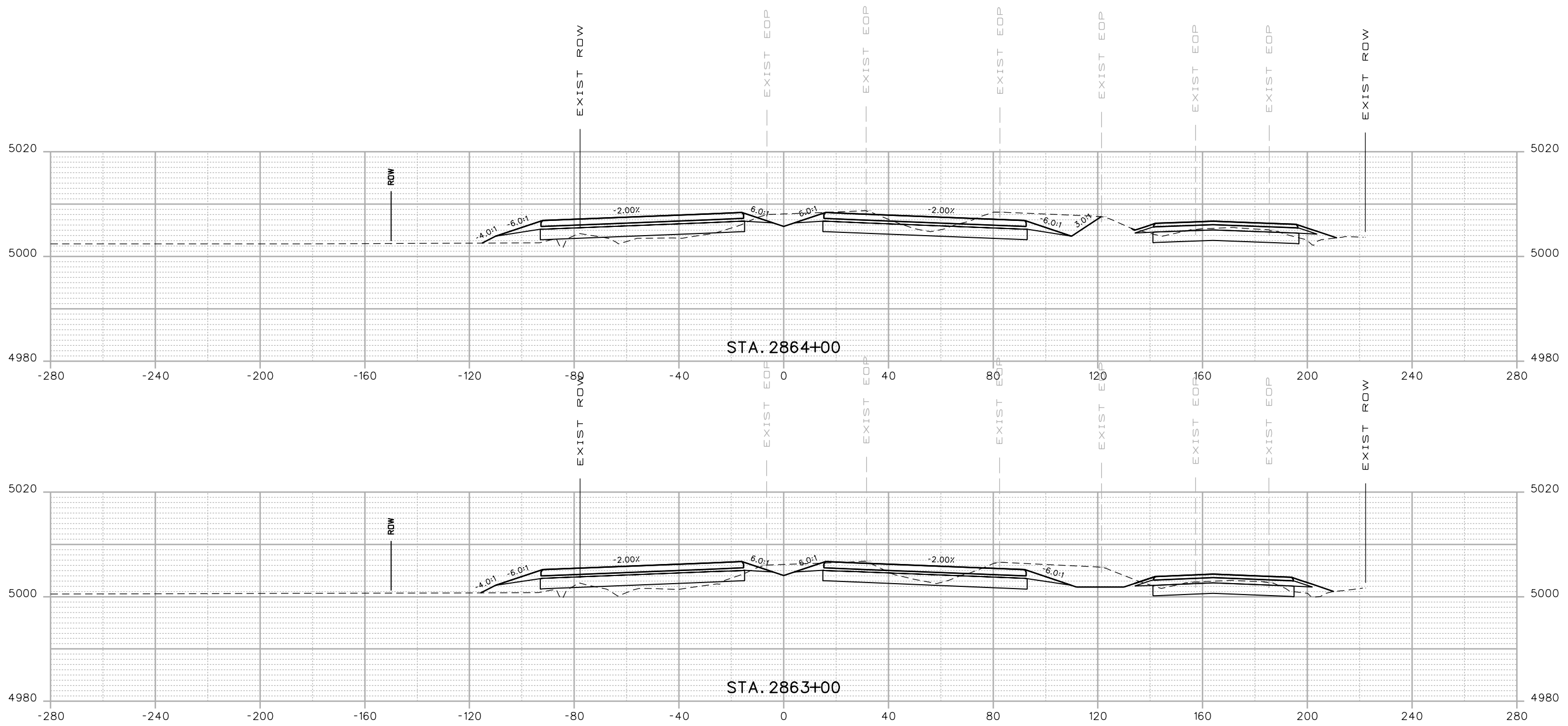

Print Date: 3/5/2015
 Drawing File Name: 18319DES_Cross Sections 20%.dgn
 Horiz. Scale: 1:40 Vert. Scale: As Noted
 Unit Information Unit Leader Initials
MULLER ENGINEERING CO., INC. 777 S. Wadsworth Blvd. #4 - 100
 CONSULTING ENGINEERS Lakewood, CO 80226
 P:\12-003.01\18319\Design\ 303-988-4939

Sheet Revisions		
Date:	Comments	Init.

Colorado Department of Transportation

 2207 East Highway 402
 Loveland, CO 80537
 Phone: 970-622-1268 FAX: 970-669-0289
 Region 4 JFF

As Constructed
 No Revisions:
 Revised:
 Void:

I-25 FROM N/O SH 66 TO N/O SH 56
CROSS SECTIONS
I-25
 Designer: RKZ Structure Numbers
 Detailer: REW
 Sheet Subset: XSEC Subset Sheets: X68 of 210

Project No./Code
 IM 0253-220
 18319
 Sheet Number **447**

0000

20% SUBMITTAL

3/5/2015 12:03:19 PM P:\12-003.01\I-25 SH 66 to SH 56 - CDDT R-4\18319\Ultimate\Design\Drawings\Cross_Sections\18319DES_Cross Sections 20%.dgn

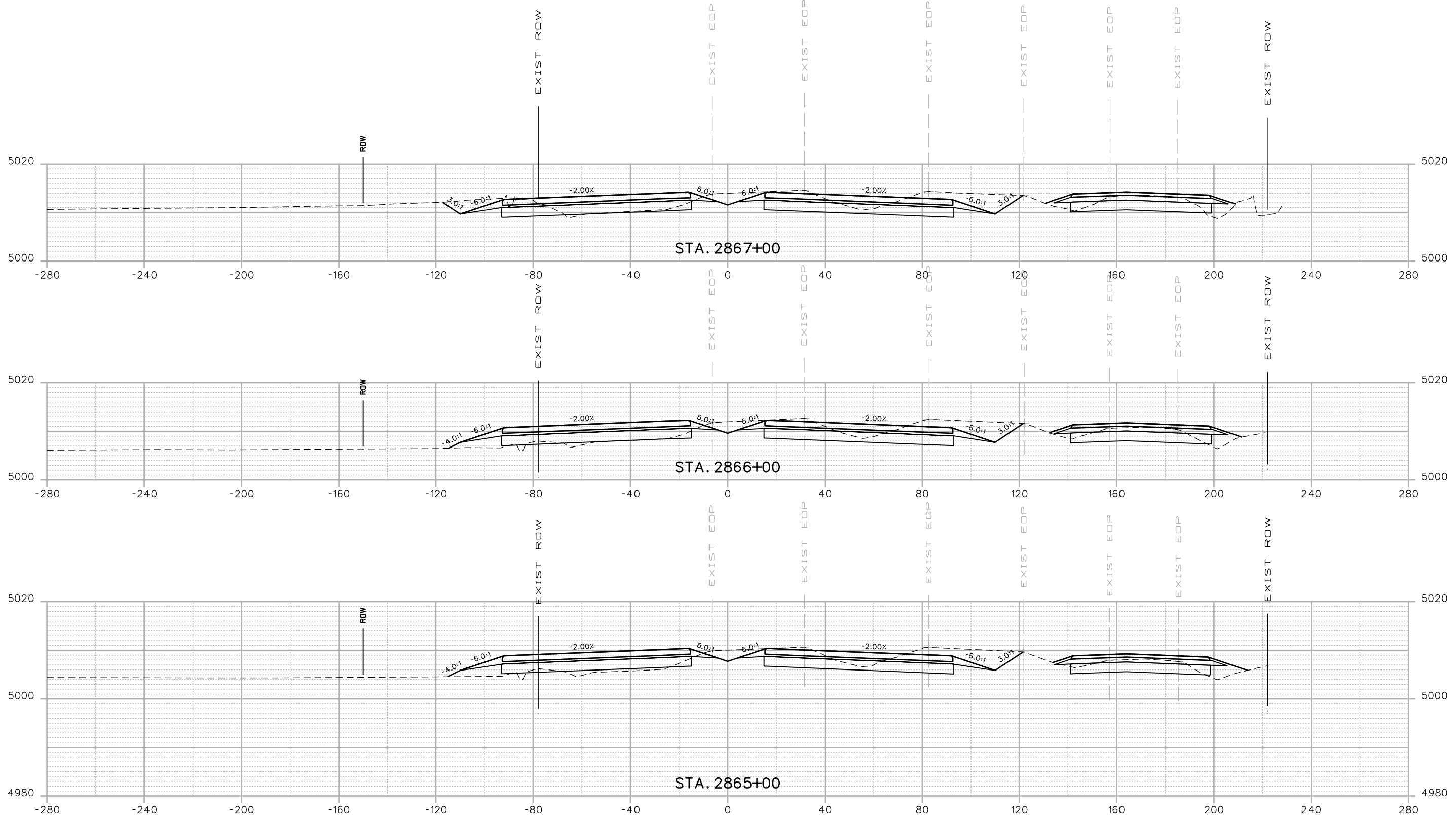

Print Date: 3/5/2015
 Drawing File Name: 18319DES_Cross Sections 20%.dgn
 Horiz. Scale: 1:40 Vert. Scale: As Noted
 Unit Information Unit Leader Initials
MULLER ENGINEERING CO., INC. 777 S. Wadsworth Blvd.
 CONSULTING ENGINEERS #4 - 100
 Lakewood, CO 80226
 P:\12-003.01\18319\Design\

Sheet Revisions		
Date:	Comments	Init.

Colorado Department of Transportation

 2207 East Highway 402
 Loveland, CO 80537
 Phone: 970-622-1268 FAX: 970-669-0289
 Region 4 JFF

As Constructed
 No Revisions:
 Revised:
 Void:

I-25 FROM N/D SH 66 TO N/D SH 56
CROSS SECTIONS
I-25
 Designer: RKZ
 Detailer: REW
 Sheet Subset: XSEC
 Structure Numbers
 Subset Sheets: X69 of 210

Project No./Code
 IM 0253-220
 18319
 Sheet Number **448**

0000

20% SUBMITTAL

3/5/2015 12:03:22 PM P:\12-003.01\I-25 SH 66 to SH 56 - CDDT R-4\18319\Ultimate\Design\Drawings\Cross_Sections\18319DES_Cross Sections 20%.dgn

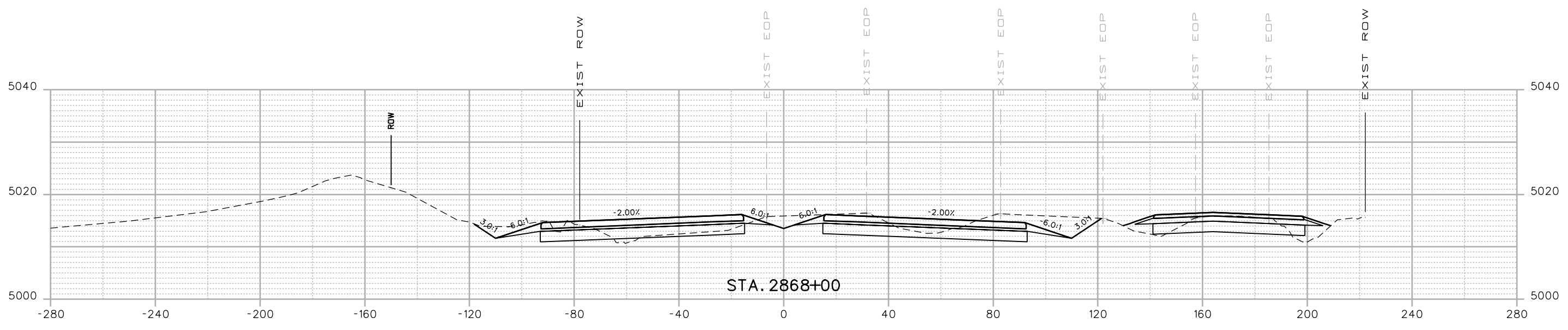
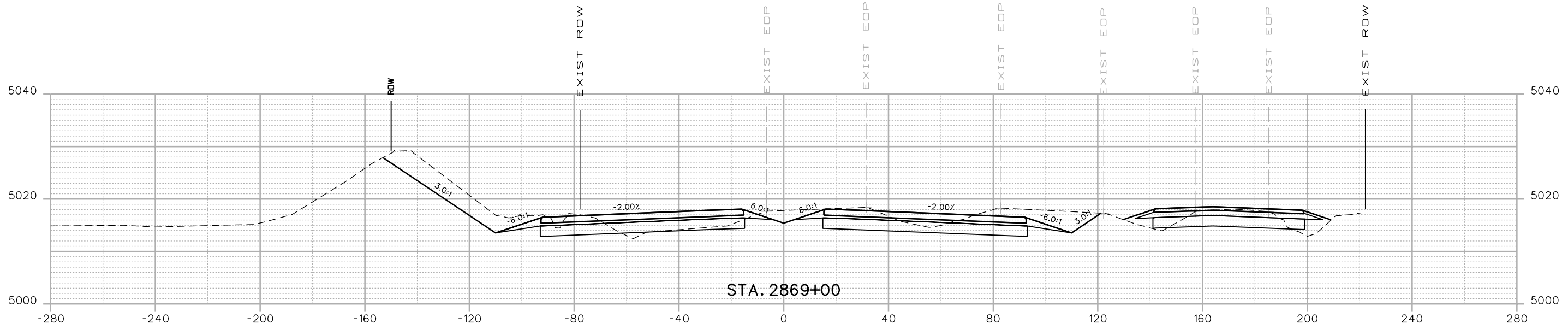

Print Date: 3/5/2015
 Drawing File Name: 18319DES_Cross Sections 20%.dgn
 Horiz. Scale: 1:40 Vert. Scale: As Noted
 Unit Information Unit Leader Initials
MULLER ENGINEERING CO., INC. 777 S. Wadsworth Blvd. #4 - 100
 CONSULTING ENGINEERS Lakewood, CO 80226
 P:\12-003.01\18319\Design\ 303-988-4939

Sheet Revisions		
Date:	Comments	Init.

Colorado Department of Transportation

 2207 East Highway 402
 Loveland, CO 80537
 Phone: 970-622-1268 FAX: 970-669-0289
 Region 4 JFF

As Constructed
 No Revisions:
 Revised:
 Void:

I-25 FROM N/O SH 66 TO N/O SH 56
CROSS SECTIONS
I-25
 Designer: RKZ Structure Numbers
 Detailer: REW
 Sheet Subset: XSEC Subset Sheets: X70 of 210

Project No./Code
 IM 0253-220
 18319
Sheet Number 449

0000
 20% SUBMITTAL

3/5/2015 12:03:24 PM P:\12-003.01\I-25 SH 66 to SH 56 - CDDT R-4\18319\Ultimate\Design\Drawings\Cross_Sections\18319DES_Cross Sections 20%.dgn

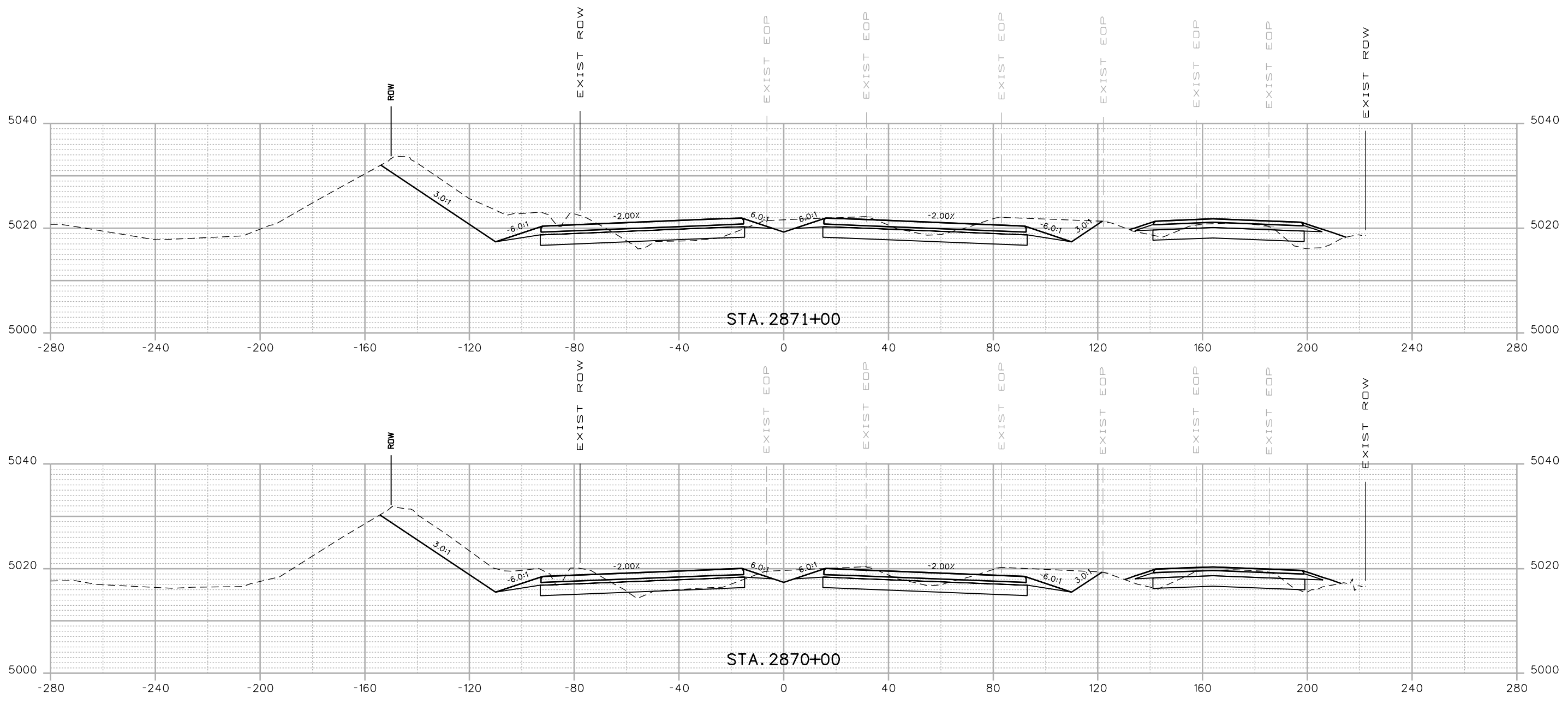

Print Date: 3/5/2015
 Drawing File Name: 18319DES_Cross Sections 20%.dgn
 Horiz. Scale: 1:40 Vert. Scale: As Noted
 Unit Information Unit Leader Initials
MULLER ENGINEERING CO., INC. 777 S. Wadsworth Blvd. #4 - 100
 CONSULTING ENGINEERS Lakewood, CO 80226
 Pz/12-003.01/18319/Design/ 303-988-4939

Sheet Revisions		
Date:	Comments	Init.

Colorado Department of Transportation

 2207 East Highway 402
 Loveland, CO 80537
 Phone: 970-622-1268 FAX: 970-669-0289
 Region 4 JFF

As Constructed
 No Revisions:
 Revised:
 Void:

I-25 FROM N/O SH 66 TO N/O SH 56
CROSS SECTIONS
I-25
 Designer: RKZ Structure Numbers
 Detailer: REW
 Sheet Subset: XSEC Subset Sheets: X71 of 210

Project No./Code
 IM 0253-220
 18319
 Sheet Number **450**

0000
 20% SUBMITTAL

3/5/2015 12:03:26 PM P:\12-003.01\I-25 SH 66 to SH 56 - CDDT R-4\18319\Ultimate\Design\Drawings\Cross_Sections\18319DES_Cross Sections 20%.dgn

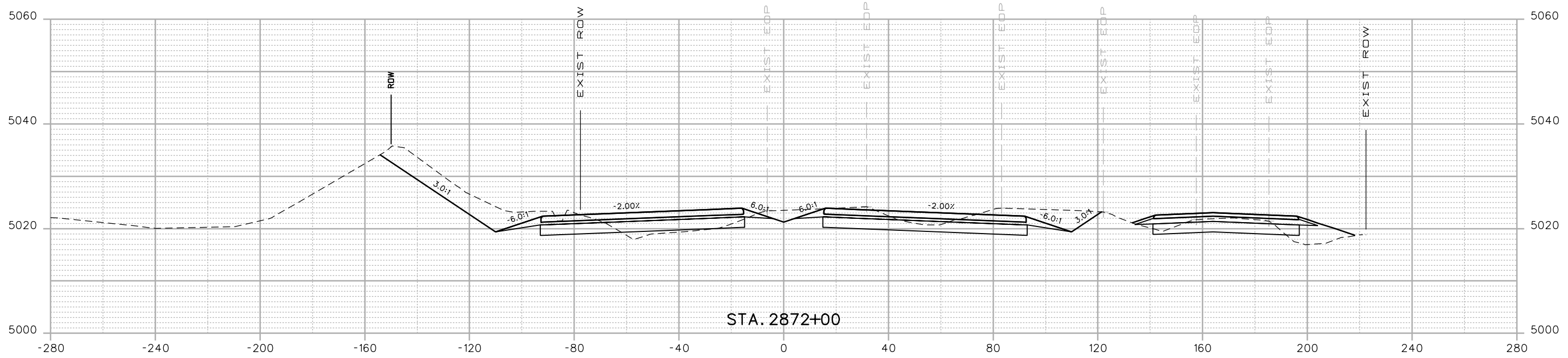
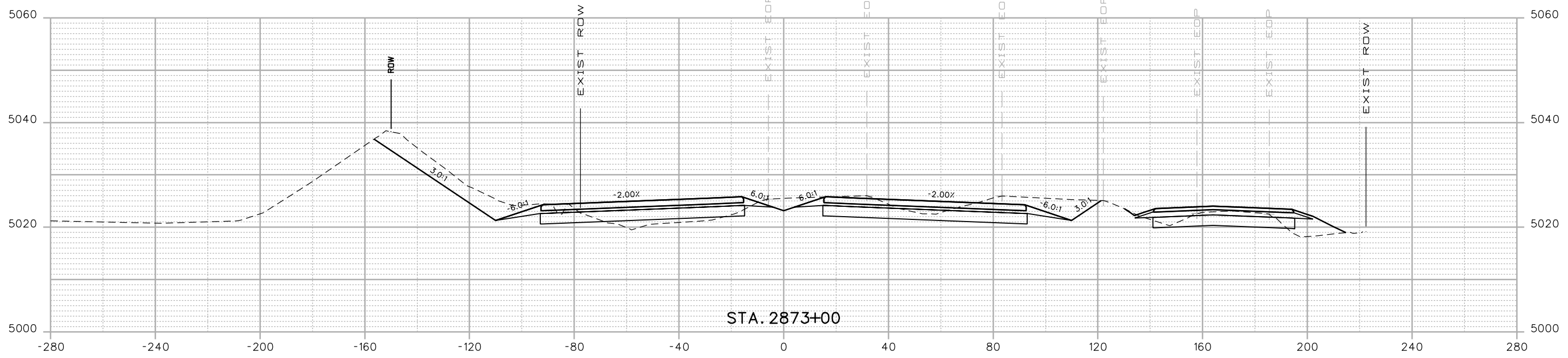

Print Date: 3/5/2015
 Drawing File Name: 18319DES_Cross Sections 20%.dgn
 Horiz. Scale: 1:40 Vert. Scale: As Noted
 Unit Information Unit Leader Initials
MULLER ENGINEERING CO., INC. 777 S. Wadsworth Blvd.
 CONSULTING ENGINEERS #4 - 100
 Lakewood, CO 80226
 Pz/12-003.01/18319/Design/ 303-988-4939

Sheet Revisions		
Date:	Comments	Init.
0000	20% SUBMITTAL	

Colorado Department of Transportation

 2207 East Highway 402
 Loveland, CO 80537
 Phone: 970-622-1268 FAX: 970-669-0289
 Region 4 JFF

As Constructed
 No Revisions:
 Revised:
 Void:

I-25 FROM N/D SH 66 TO N/D SH 56
CROSS SECTIONS
I-25
 Designer: RKZ Structure Numbers
 Detailer: REW
 Sheet Subset: XSEC Subset Sheets: X72 of 210

Project No./Code
 IM 0253-220
 18319
Sheet Number 451

3/5/2015 12:03:29 PM
 P:\12-003.01\I-25 SH 66 to SH 56 - CDDT R-4\18319\Ultimate\Design\Drawings\Cross_Sections\18319DES_Cross Sections 20%.dgn

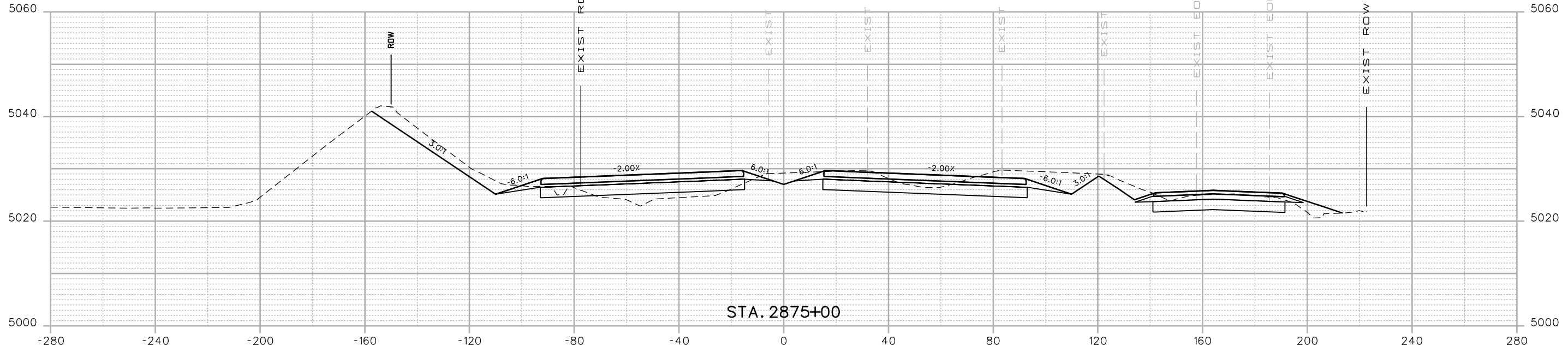

STA. 2875+00

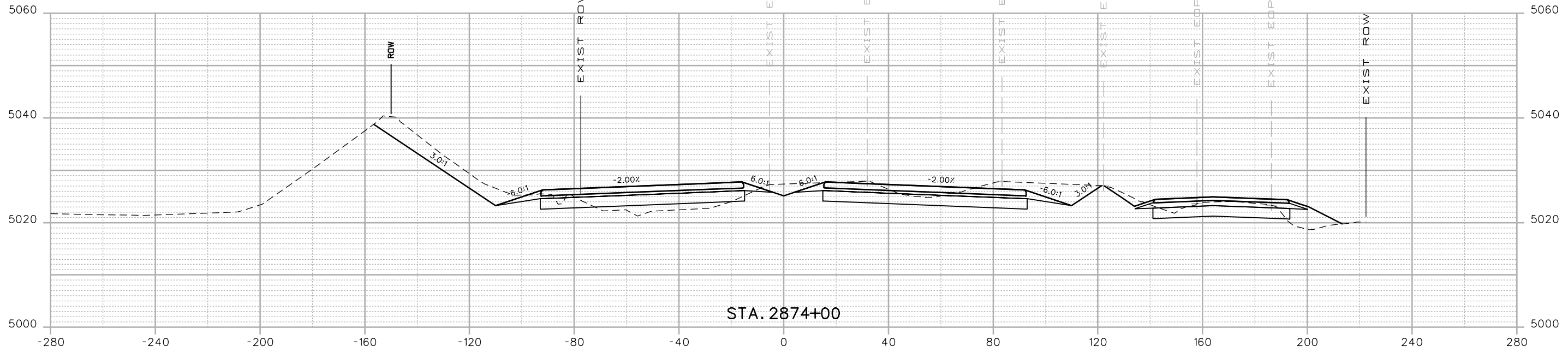

STA. 2874+00

Print Date: 3/5/2015
 Drawing File Name: 18319DES_Cross Sections 20%.dgn
 Horiz. Scale: 1:40 Vert. Scale: As Noted
 Unit Information Unit Leader Initials
MULLER ENGINEERING CO., INC. 777 S. Wadsworth Blvd.
 CONSULTING ENGINEERS #4 - 100
 Lakewood, CO 80226
 P:\12-003.01\18319\Design\ 303-988-4939

Sheet Revisions		
Date:	Comments	Init.
0000	20% SUBMITTAL	

Colorado Department of Transportation

 2207 East Highway 402
 Loveland, CO 80537
 Phone: 970-622-1268 FAX: 970-669-0289
 Region 4 JFF

As Constructed
 No Revisions:
 Revised:
 Void:

I-25 FROM N/O SH 66 TO N/O SH 56
CROSS SECTIONS
I-25
 Designer: RKZ Structure Numbers
 Detailer: REW
 Sheet Subset: XSEC Subset Sheets: X73 of 210

Project No./Code
 IM 0253-220
 18319
Sheet Number 452

3/5/2015 12:03:31 PM
 P:\12-003.01\I-25 SH 66 to SH 56 - CDDT R-4\18319\Ultimate\Design\Drawings\Cross Sections\18319DES_Cross Sections 20%.dgn

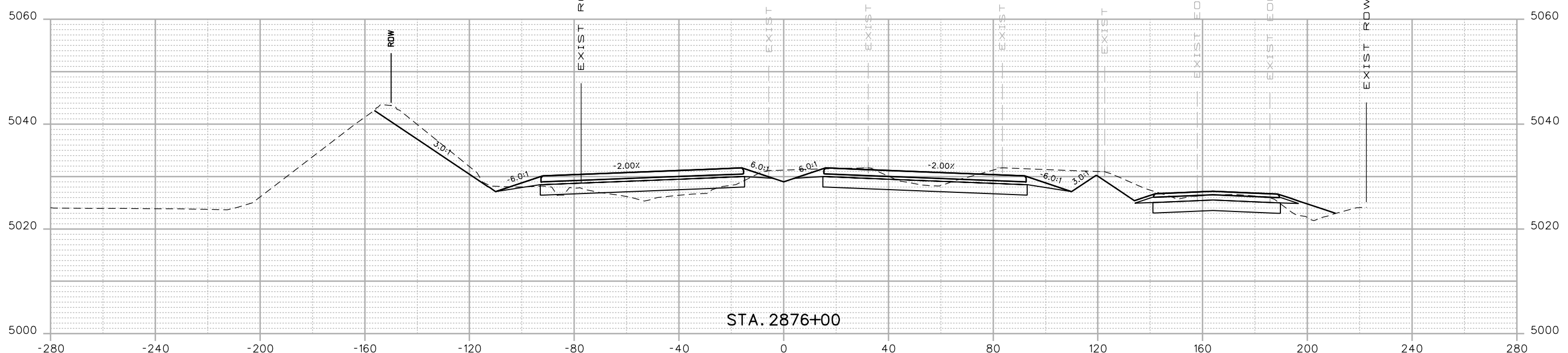
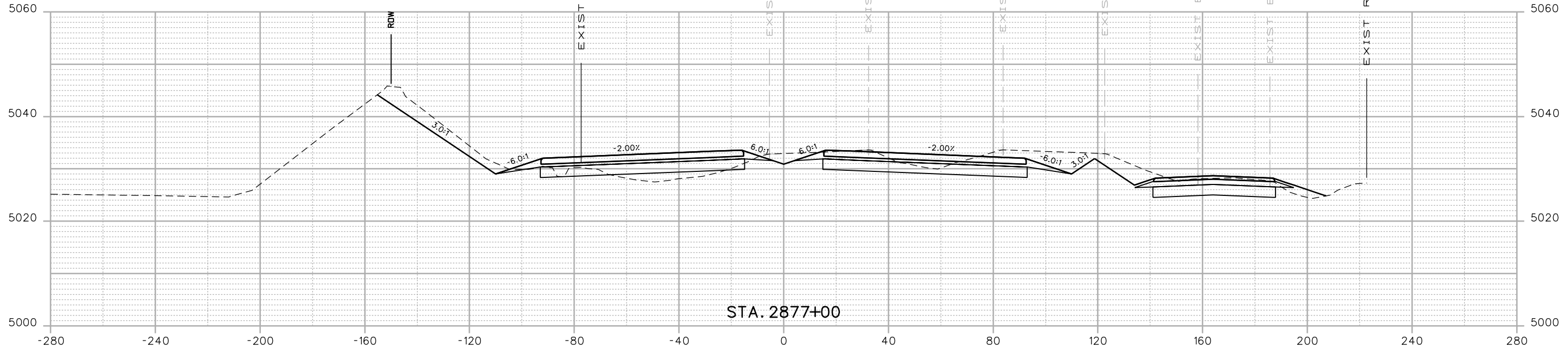

Print Date: 3/5/2015
 Drawing File Name: 18319DES_Cross Sections 20%.dgn
 Horiz. Scale: 1:40 Vert. Scale: As Noted
 Unit Information Unit Leader Initials
MULLER ENGINEERING CO., INC. 777 S. Wadsworth Blvd. #4 - 100
 CONSULTING ENGINEERS Lakewood, CO 80226
 P:\12-003.01\18319\Design\

Sheet Revisions		
Date:	Comments	Init.
0000	20% SUBMITTAL	

Colorado Department of Transportation

 2207 East Highway 402
 Loveland, CO 80537
 Phone: 970-622-1268 FAX: 970-669-0289
 Region 4 JFF

As Constructed
 No Revisions:
 Revised:
 Void:

I-25 FROM N/O SH 66 TO N/O SH 56
CROSS SECTIONS
I-25
 Designer: RKZ Structure Numbers
 Detailer: REW
 Sheet Subset: XSEC Subset Sheets: X74 of 210

Project No./Code
 IM 0253-220
 18319
Sheet Number 453

3/5/2015 12:03:33 PM P:\12-003.01\I-25 SH 66 to SH 56 - CDDT R-4\18319\Ultimate\Design\Drawings\Cross_Sections\18319DES_Cross Sections 20%.dgn

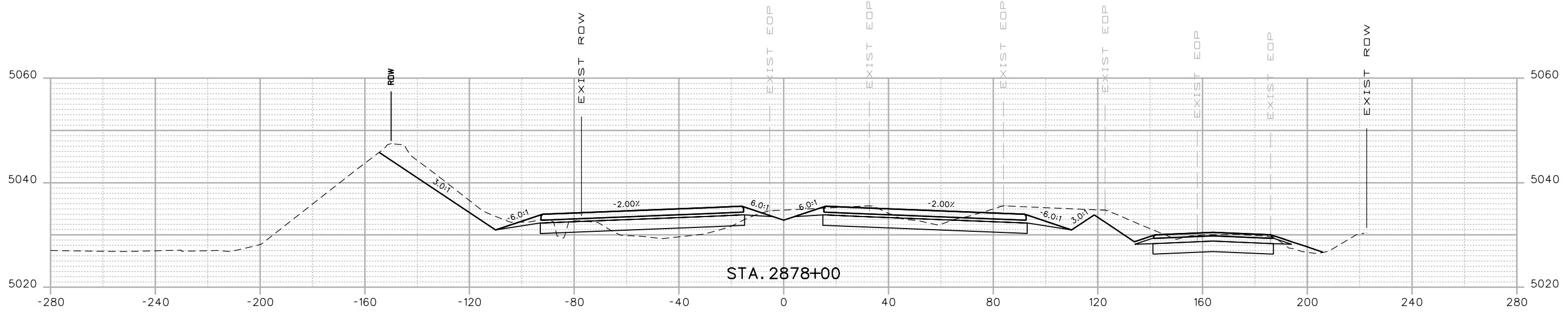
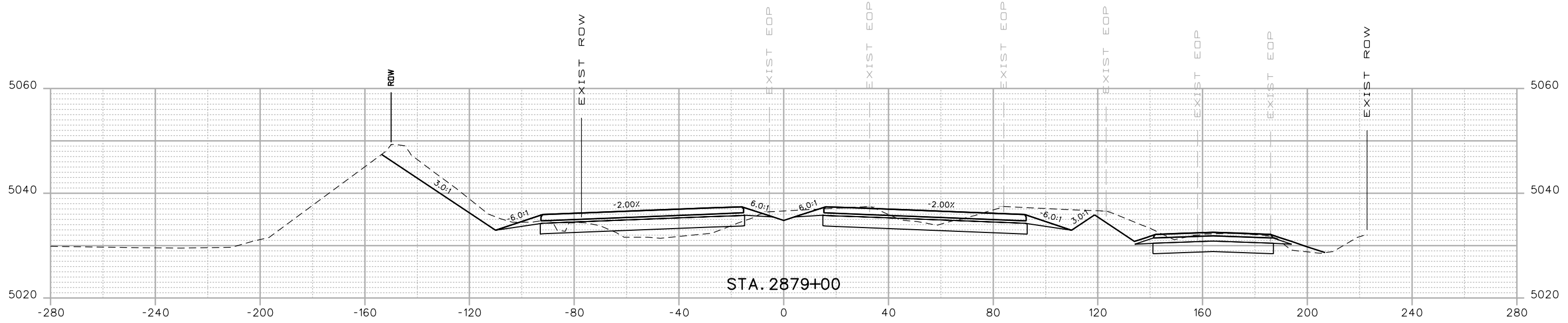

Print Date: 3/5/2015
 Drawing File Name: 18319DES_Cross Sections 20%.dgn
 Horiz. Scale: 1:40 Vert. Scale: As Noted
 Unit Information Unit Leader Initials
MULLER **MULLER ENGINEERING CO., INC.** 777 S. Wadsworth Blvd. #4 - 100
 CONSULTING ENGINEERS Lakewood, CO 80226 303-988-4939
 P:/12-003.01/18319/Design/

Sheet Revisions		
Date:	Comments	Init.

Colorado Department of Transportation

 2207 East Highway 402
 Loveland, CO 80537
 Phone: 970-622-1268 FAX: 970-669-0289
 Region 4 JFF

As Constructed
 No Revisions:
 Revised:
 Void:

I-25 FROM N/D SH 66 TO N/D SH 56
CROSS SECTIONS
I-25
 Designer: RKZ Structure Numbers
 Detailer: REW
 Sheet Subset: XSEC Subset Sheets: X75 of 210

Project No./Code
 IM 0253-220
 18319
Sheet Number 454

0000

20% SUBMITTAL

3/5/2015 12:03:35 PM
 P:\12-003.01\I-25 SH 66 to SH 56 - CDDT R-4\18319\Ultimate\Design\Drawings\Cross_Sections\18319DES_Cross Sections 20%.dgn

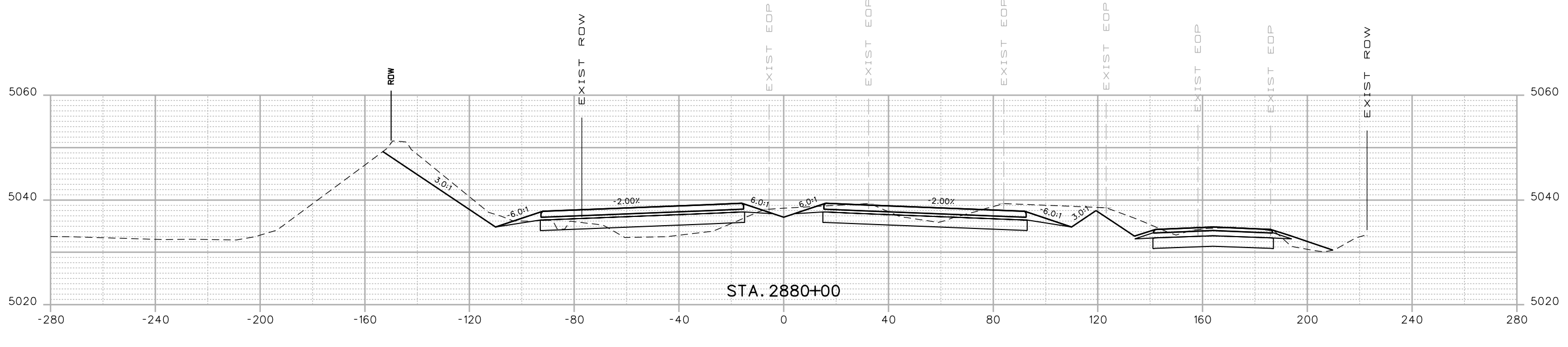
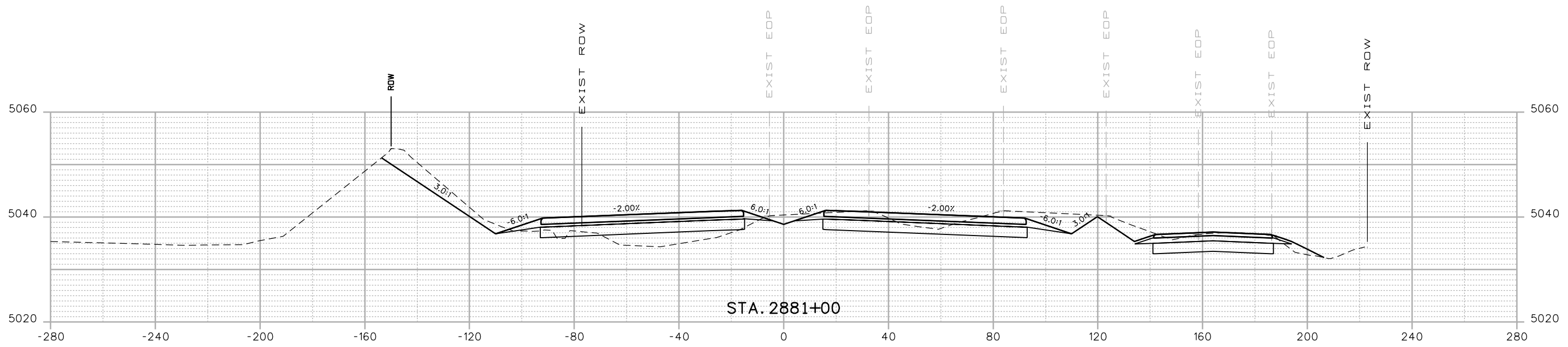

Print Date: 3/5/2015
 Drawing File Name: 18319DES_Cross Sections 20%.dgn
 Horiz. Scale: 1:40 Vert. Scale: As Noted
 Unit Information Unit Leader Initials
MULLER ENGINEERING CO., INC. 777 S. Wadsworth Blvd. #4 - 100
 CONSULTING ENGINEERS Lakewood, CO 80226
 Pz/12-003.01/18319/Design/ 303-988-4939

Sheet Revisions		
Date:	Comments	Init.
0000	20% SUBMITTAL	

Colorado Department of Transportation

 2207 East Highway 402
 Loveland, CO 80537
 Phone: 970-622-1268 FAX: 970-669-0289
 Region 4 JFF

As Constructed
 No Revisions:
 Revised:
 Void:

I-25 FROM N/D SH 66 TO N/D SH 56
CROSS SECTIONS
I-25
 Designer: RKZ Structure Numbers
 Detailer: REW
 Sheet Subset: XSEC Subset Sheets: X76 of 210

Project No./Code
 IM 0253-220
 18319
Sheet Number 455

3/5/2015 12:03:38 PM P:\12-003.01\I-25 SH 66 to SH 56 - CDDT R-4\18319\Ultimate\Design\Drawings\Cross_Sections\18319DES_Cross Sections 20%.dgn

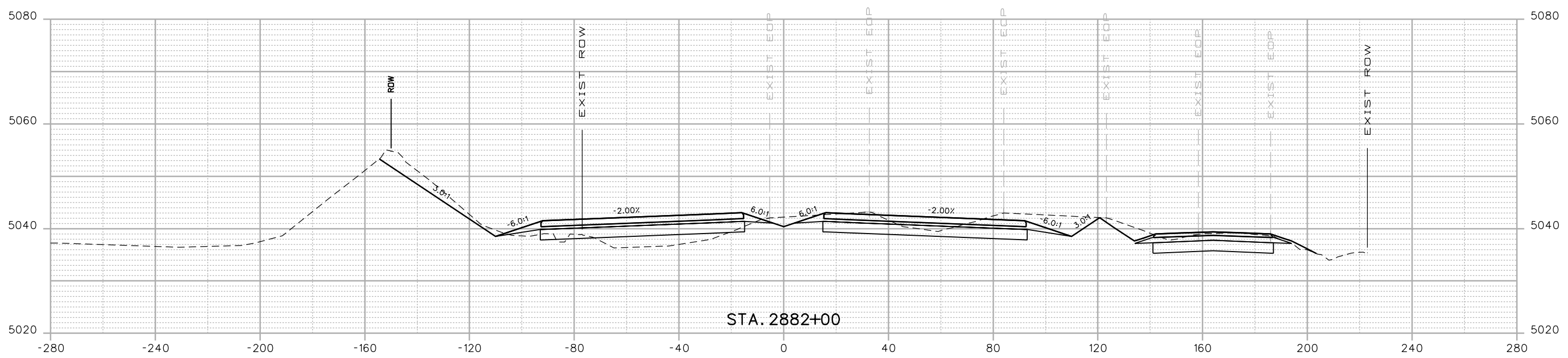
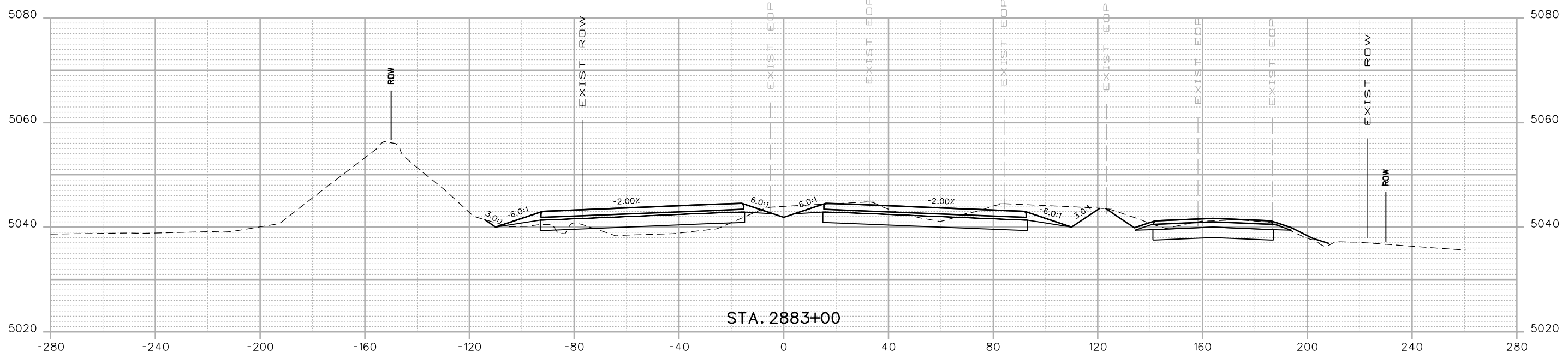

Print Date: 3/5/2015
 Drawing File Name: 18319DES_Cross Sections 20%.dgn
 Horiz. Scale: 1:40 Vert. Scale: As Noted
 Unit Information Unit Leader Initials
MULLER ENGINEERING CO., INC. 777 S. Wadsworth Blvd. #4 - 100
 CONSULTING ENGINEERS Lakewood, CO 80226
 Pz/12-003.01/18319/Design/ 303-988-4939

Sheet Revisions		
Date:	Comments	Init.
0000	20% SUBMITTAL	

Colorado Department of Transportation

 2207 East Highway 402
 Loveland, CO 80537
 Phone: 970-622-1268 FAX: 970-669-0289
 Region 4 JFF

As Constructed
 No Revisions:
 Revised:
 Void:

I-25 FROM N/D SH 66 TO N/D SH 56
CROSS SECTIONS
I-25
 Designer: RKZ Structure Numbers
 Detailer: REW
 Sheet Subset: XSEC Subset Sheets: X77 of 210

Project No./Code
 IM 0253-220
 18319
Sheet Number 456

3/5/2015 12:03:40 PM P:\12-003.01\I-25 SH 66 to SH 56 - CDDT R-4\18319\Ultimate\Design\Drawings\Cross_Sections\18319DES_Cross Sections 20%.dgn

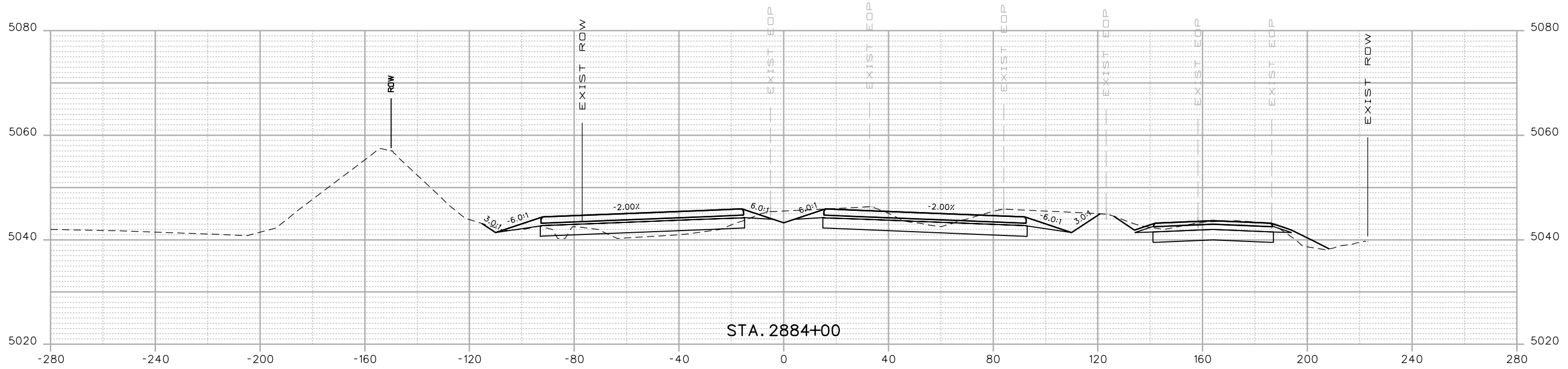
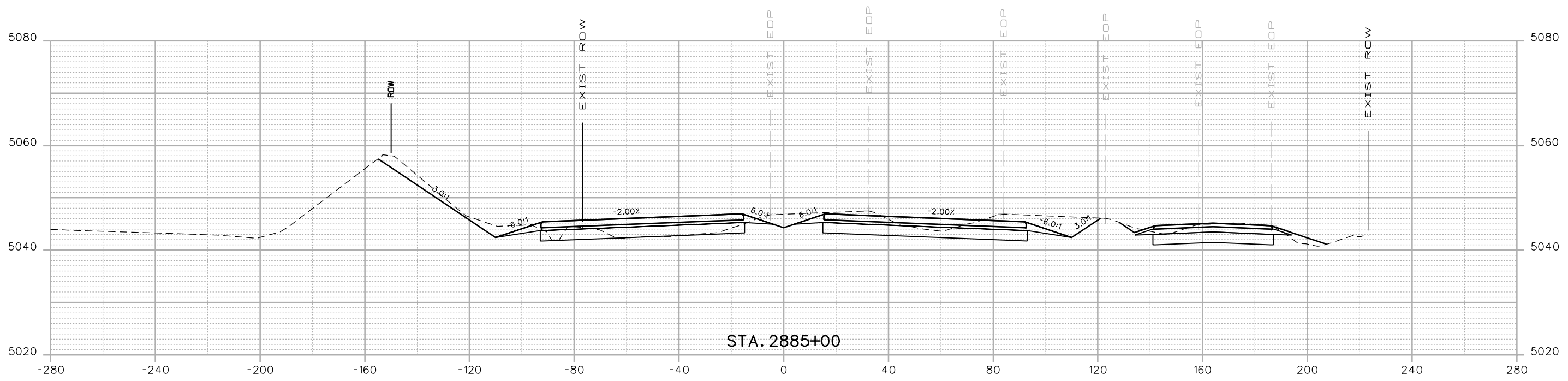

Print Date: 3/5/2015
 Drawing File Name: 18319DES_Cross Sections 20%.dgn
 Horiz. Scale: 1:40 Vert. Scale: As Noted
 Unit Information Unit Leader Initials
MULLER ENGINEERING CO., INC. 777 S. Wadsworth Blvd.
 CONSULTING ENGINEERS #4 - 100
 Lakewood, CO 80226
 P:/12-003.01/18319/Design/ 303-988-4939

Sheet Revisions		
Date:	Comments	Init.
0000	20% SUBMITTAL	

Colorado Department of Transportation

 2207 East Highway 402
 Loveland, CO 80537
 Phone: 970-622-1268 FAX: 970-669-0289
 Region 4 JFF

As Constructed
 No Revisions:
 Revised:
 Void:

I-25 FROM N/O SH 66 TO N/O SH 56
CROSS SECTIONS
I-25
 Designer: RKZ Structure Numbers
 Detailer: REW
 Sheet Subset: XSEC Subset Sheets: X78 of 210

Project No./Code
 IM 0253-220
 18319
 Sheet Number **457**

3/5/2015 12:03:42 PM P:\12-003.01\I-25 SH 66 to SH 56 - CDDT R-4\18319\Ultimate\Design\Drawings\Cross_Sections\18319DES_Cross Sections 20%.dgn

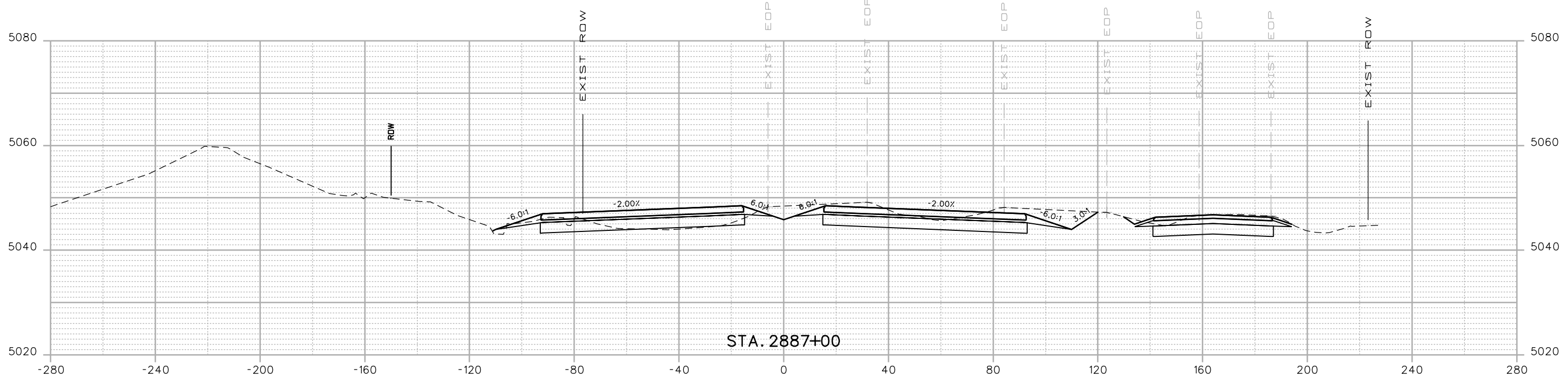

STA. 2887+00

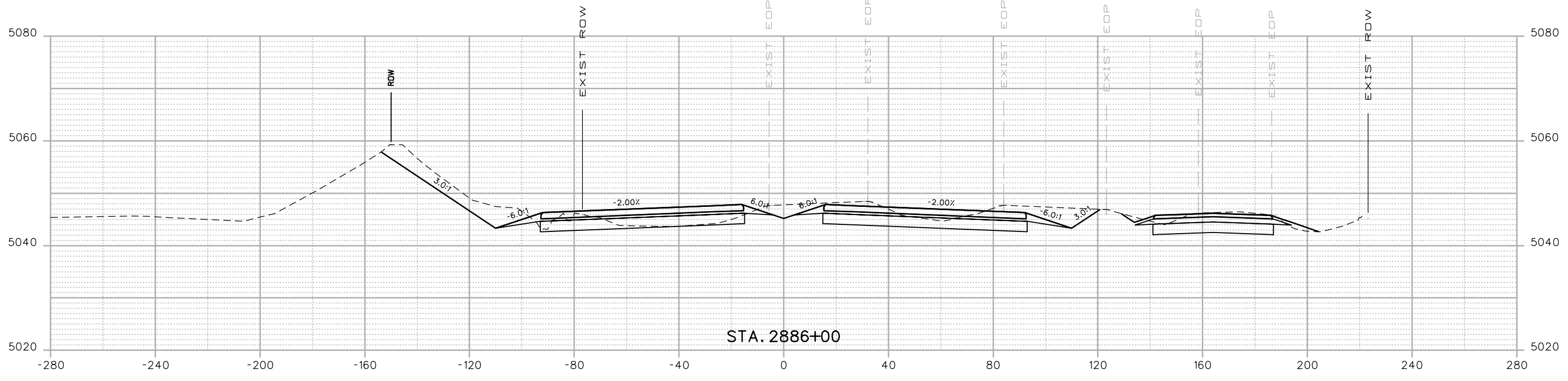

STA. 2886+00

Print Date: 3/5/2015
 Drawing File Name: 18319DES_Cross Sections 20%.dgn
 Horiz. Scale: 1:40 Vert. Scale: As Noted
 Unit Information Unit Leader Initials
MULLER ENGINEERING CO., INC. 777 S. Wadsworth Blvd. #4 - 100
 CONSULTING ENGINEERS Lakewood, CO 80226
 P:\12-003.01\18319\Design\ 303-988-4939

Sheet Revisions		
Date:	Comments	Init.
0000	20% SUBMITTAL	

Colorado Department of Transportation

 2207 East Highway 402
 Loveland, CO 80537
 Phone: 970-622-1268 FAX: 970-669-0289
 Region 4 JFF

As Constructed
 No Revisions:
 Revised:
 Void:

I-25 FROM N/O SH 66 TO N/O SH 56
CROSS SECTIONS
I-25
 Designer: RKZ Structure Numbers
 Detailer: REW
 Sheet Subset: XSEC Subset Sheets: X79 of 210

Project No./Code
 IM 0253-220
 18319
Sheet Number 458

3/5/2015 12:03:44 PM P:\12-003.01\I-25 SH 66 to SH 56 - CDDT R-4\18319\Ultimate\Design\Drawings\Cross_Sections\18319DES_Cross Sections 20%.dgn

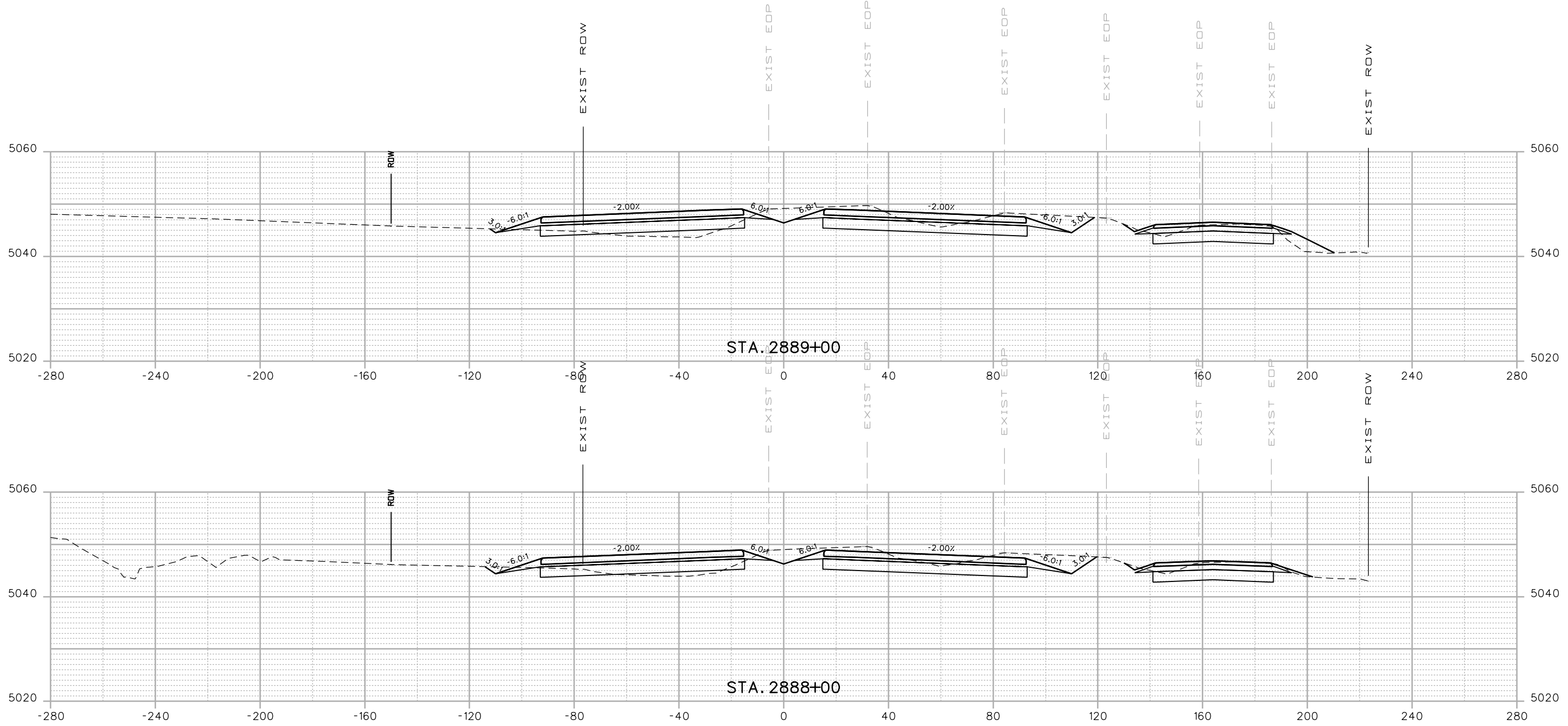

Print Date: 3/5/2015
 Drawing File Name: 18319DES_Cross Sections 20%.dgn
 Horiz. Scale: 1:40 Vert. Scale: As Noted
 Unit Information Unit Leader Initials
MULLER ENGINEERING CO., INC. 777 S. Wadsworth Blvd. #4 - 100
 CONSULTING ENGINEERS Lakewood, CO 80226
 P:\12-003.01\18319\Design\

Sheet Revisions		
Date:	Comments	Init.
0000	20% SUBMITTAL	

Colorado Department of Transportation

 2207 East Highway 402
 Loveland, CO 80537
 Phone: 970-622-1268 FAX: 970-669-0289
 Region 4 JFF

As Constructed
 No Revisions:
 Revised:
 Void:

I-25 FROM N/D SH 66 TO N/D SH 56
CROSS SECTIONS
I-25
 Designer: RKZ Structure Numbers
 Detailer: REW
 Sheet Subset: XSEC Subset Sheets: X80 of 210

Project No./Code
 IM 0253-220
 18319
Sheet Number 459

3/5/2015 12:03:47 PM P:\12-003.01\1-25 SH 66 to SH 56 - CDDT R-4\18319\Ultimate\Design\Drawings\Cross_Sections\18319DES_Cross Sections 20%.dgn

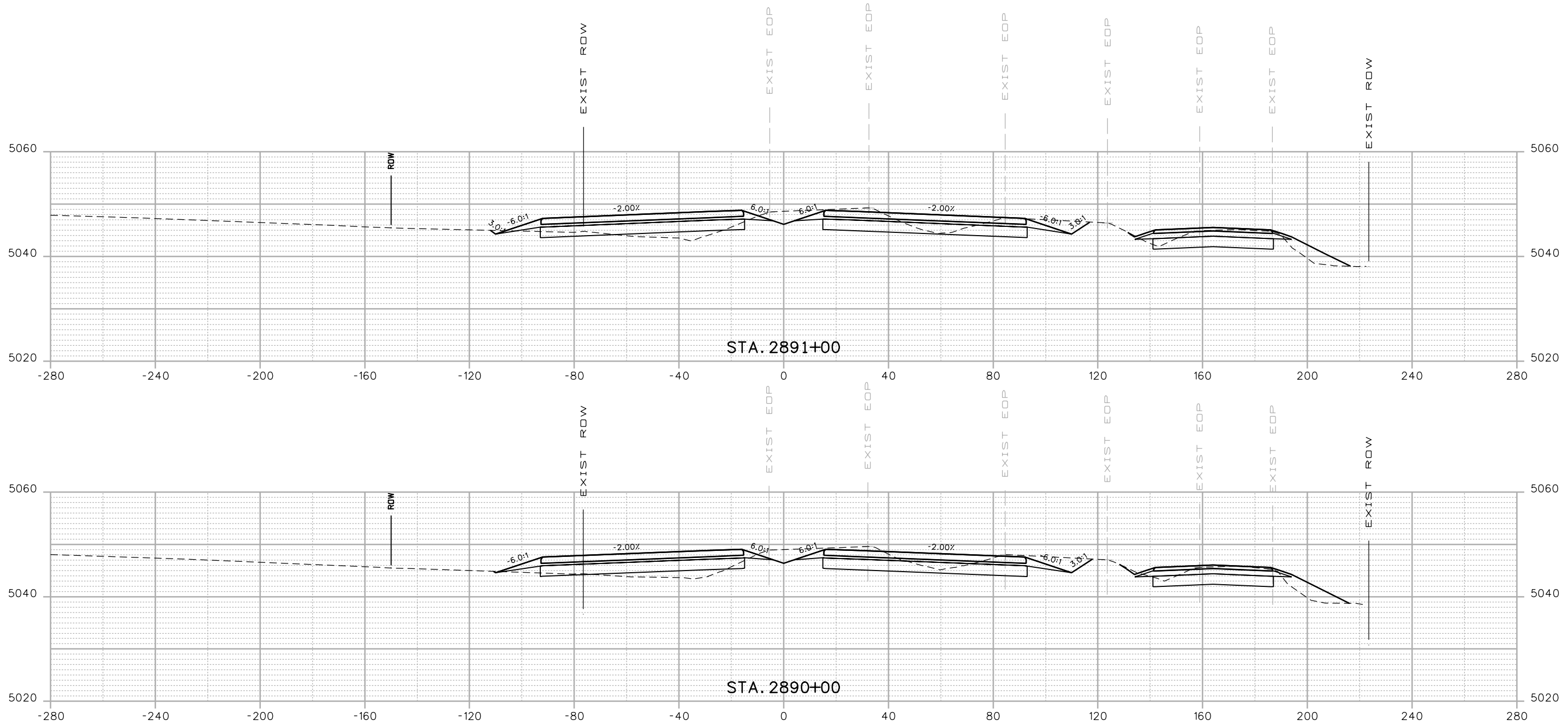

Print Date: 3/5/2015
 Drawing File Name: 18319DES_Cross Sections 20%.dgn
 Horiz. Scale: 1:40 Vert. Scale: As Noted
 Unit Information Unit Leader Initials
MULLER ENGINEERING CO., INC. 777 S. Wadsworth Blvd. #4 - 100
 CONSULTING ENGINEERS Lakewood, CO 80226
 P:\12-003.01\18319\Design\ 303-988-4939

Sheet Revisions		
Date:	Comments	Init.
0000	20% SUBMITTAL	

Colorado Department of Transportation

 2207 East Highway 402
 Loveland, CO 80537
 Phone: 970-622-1268 FAX: 970-669-0289
 Region 4 JFF

As Constructed
 No Revisions:
 Revised:
 Void:

I-25 FROM N/O SH 66 TO N/O SH 56
CROSS SECTIONS
I-25
 Designer: RKZ Structure Numbers
 Detailer: REW
 Sheet Subset: XSEC Subset Sheets: X81 of 210

Project No./Code
 IM 0253-220
 18319
Sheet Number 460

3/5/2015 12:03:49 PM P:\12-003.01\I-25 SH 66 to SH 56 - CDDT R-4\18319\Ultimate\Design\Drawings\Cross_Sections\18319DES_Cross Sections 20%.dgn

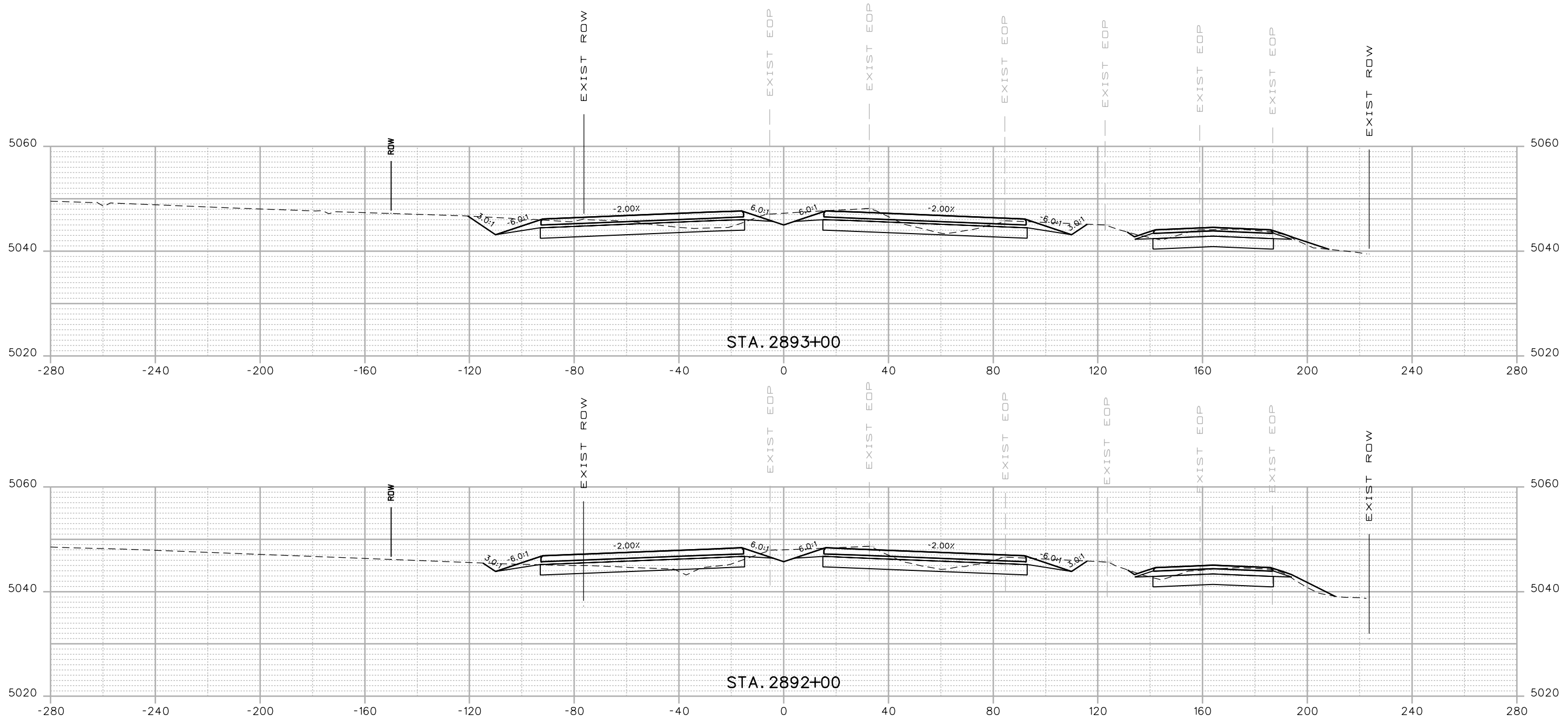

Print Date: 3/5/2015
 Drawing File Name: 18319DES_Cross Sections 20%.dgn
 Horiz. Scale: 1:40 Vert. Scale: As Noted
 Unit Information Unit Leader Initials
MULLER ENGINEERING CO., INC. 777 S. Wadsworth Blvd. #4 - 100
 CONSULTING ENGINEERS Lakewood, CO 80226
 P:\12-003.01\18319\Design\ 303-988-4939

Sheet Revisions		
Date:	Comments	Init.

Colorado Department of Transportation

 2207 East Highway 402
 Loveland, CO 80537
 Phone: 970-622-1268 FAX: 970-669-0289
 Region 4 JFF

As Constructed
 No Revisions:
 Revised:
 Void:

I-25 FROM N/O SH 66 TO N/O SH 56
CROSS SECTIONS
I-25
 Designer: RKZ
 Detailer: REW
 Sheet Subset: XSEC
 Structure Numbers
 Subset Sheets: X82 of 210

Project No./Code
 IM 0253-220
 18319
Sheet Number 461

0000
 20% SUBMITTAL

3/5/2015 12:03:51 PM
 P:\12-003.01\1-25 SH 66 to SH 56 - CDDT R-4\18319\Ultimate\Design\Drawings\Cross_Sections\18319DES_Cross Sections 20%.dgn

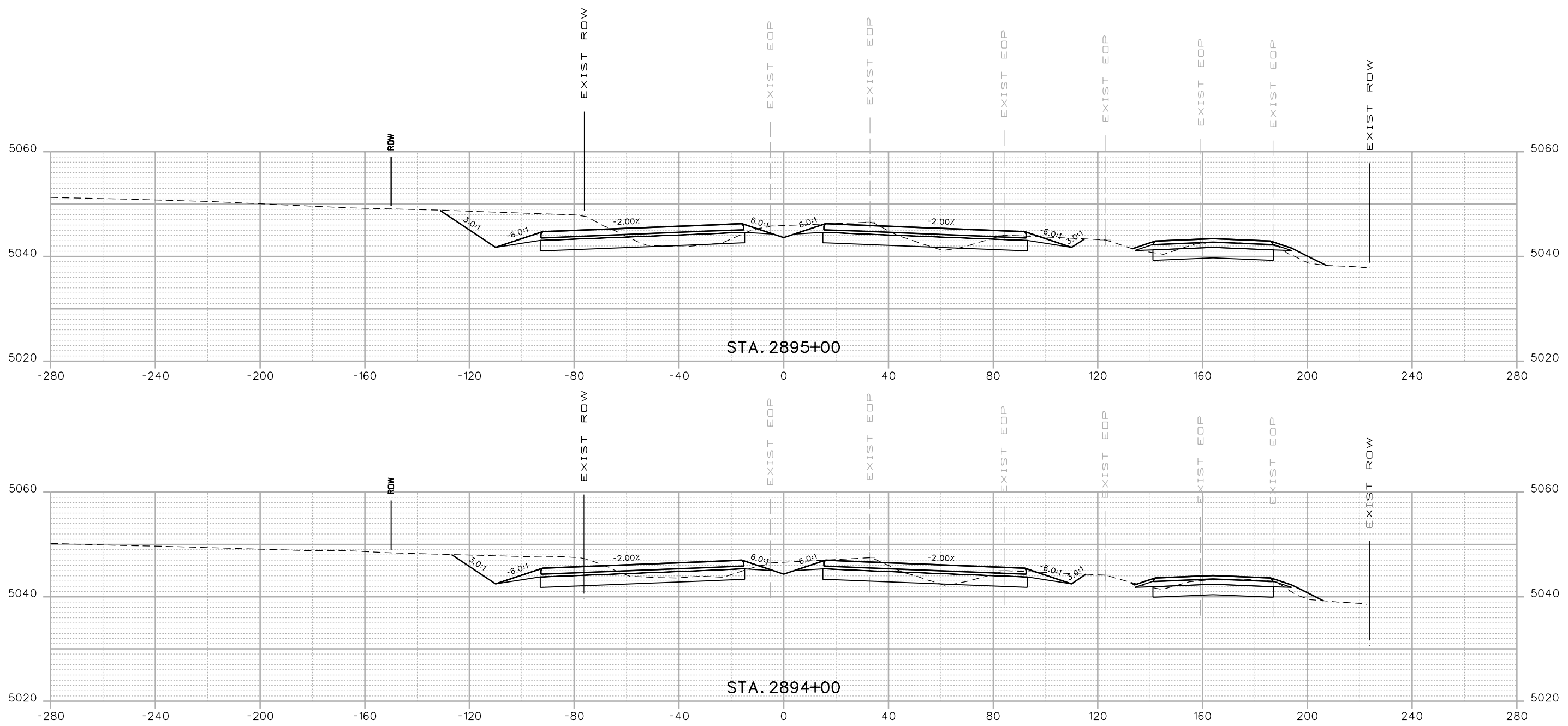

Print Date: 3/5/2015
 Drawing File Name: 18319DES_Cross Sections 20%.dgn
 Horiz. Scale: 1:40 Vert. Scale: As Noted
 Unit Information Unit Leader Initials
MULLER **MULLER ENGINEERING CO., INC.** 777 S. Wadsworth Blvd. #4 - 100
 CONSULTING ENGINEERS Lakewood, CO 80226
 P:\12-003.01\18319\Design\ 303-988-4939

Sheet Revisions		
Date:	Comments	Init.

Colorado Department of Transportation

 2207 East Highway 402
 Loveland, CO 80537
 Phone: 970-622-1268 FAX: 970-669-0289
 Region 4 JFF

As Constructed
 No Revisions:
 Revised:
 Void:

I-25 FROM N/O SH 66 TO N/O SH 56
CROSS SECTIONS
I-25
 Designer: RKZ Structure Numbers
 Detailer: REW
 Sheet Subset: XSEC Subset Sheets: X83 of 210

Project No./Code
 IM 0253-220
 18319
 Sheet Number **462**

0000
 20% SUBMITTAL

3/5/2015 12:03:53 PM P:\12-003.01\I-25 SH 66 to SH 56 - CDDT R-4\18319\Ultimate\Design\Drawings\Cross_Sections\18319DES_Cross Sections 20%.dgn

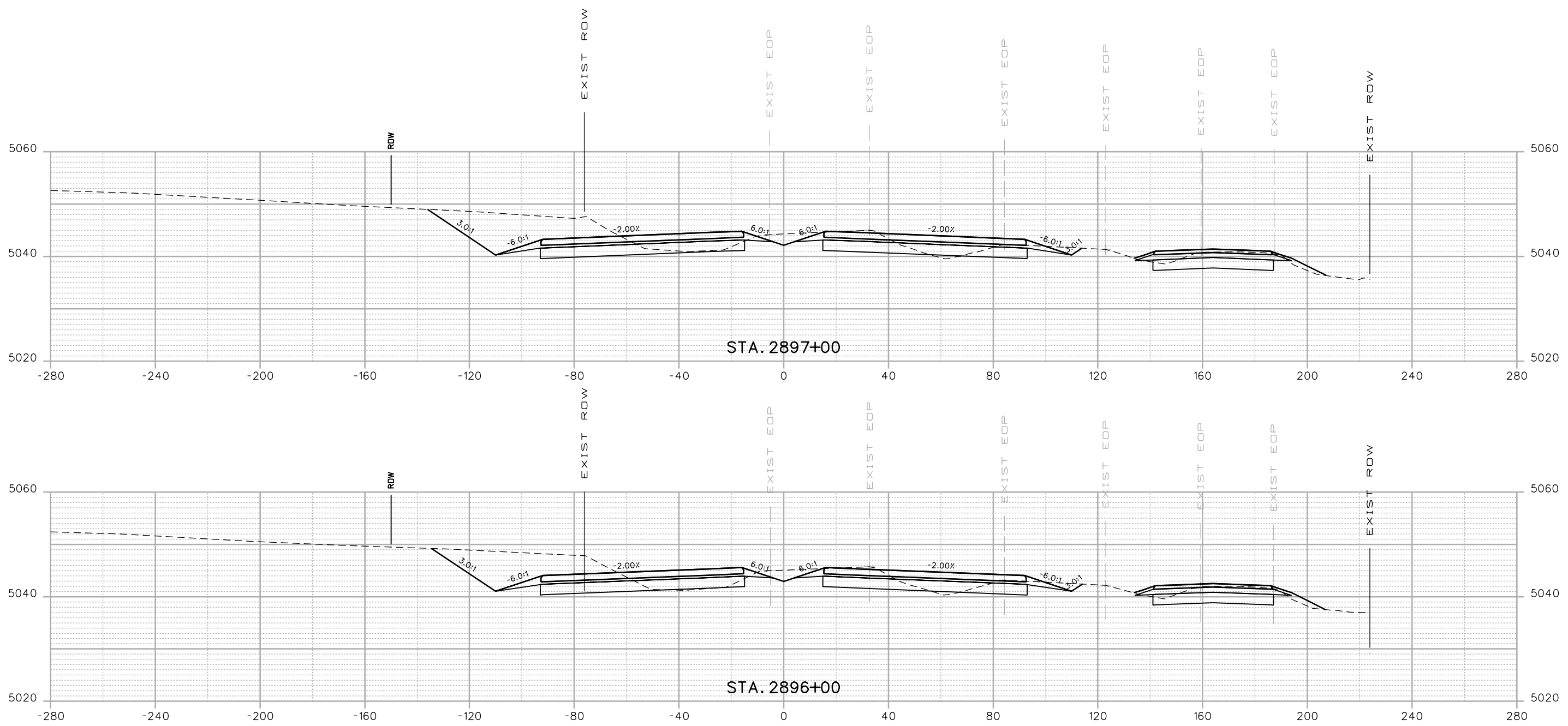

Print Date: 3/5/2015
 Drawing File Name: 18319DES_Cross Sections 20%.dgn
 Horiz. Scale: 1:40 Vert. Scale: As Noted
 Unit Information Unit Leader Initials
MULLER ENGINEERING CO., INC. 777 S. Wadsworth Blvd. #4 - 100
 CONSULTING ENGINEERS Lakewood, CO 80226
 P:\12-003.01\18319\Design\ 303-988-4939

Sheet Revisions		
Date:	Comments	Init.

Colorado Department of Transportation

 2207 East Highway 402
 Loveland, CO 80537
 Phone: 970-622-1268 FAX: 970-669-0289
 Region 4 JFF

As Constructed
 No Revisions:
 Revised:
 Void:

I-25 FROM N/O SH 66 TO N/O SH 56
CROSS SECTIONS
I-25
 Designer: RKZ Structure Numbers
 Detailer: REW
 Sheet Subset: XSEC Subset Sheets: X84 of 210

Project No./Code
 IM 0253-220
 18319
Sheet Number 463

0000

20% SUBMITTAL

3/5/2015 12:03:56 PM P:\12-003.01\I-25 SH 66 to SH 56 - CDDT R-4\18319\Ultimate\Design\Drawings\Cross_Sections\18319DES_Cross Sections 20%.dgn

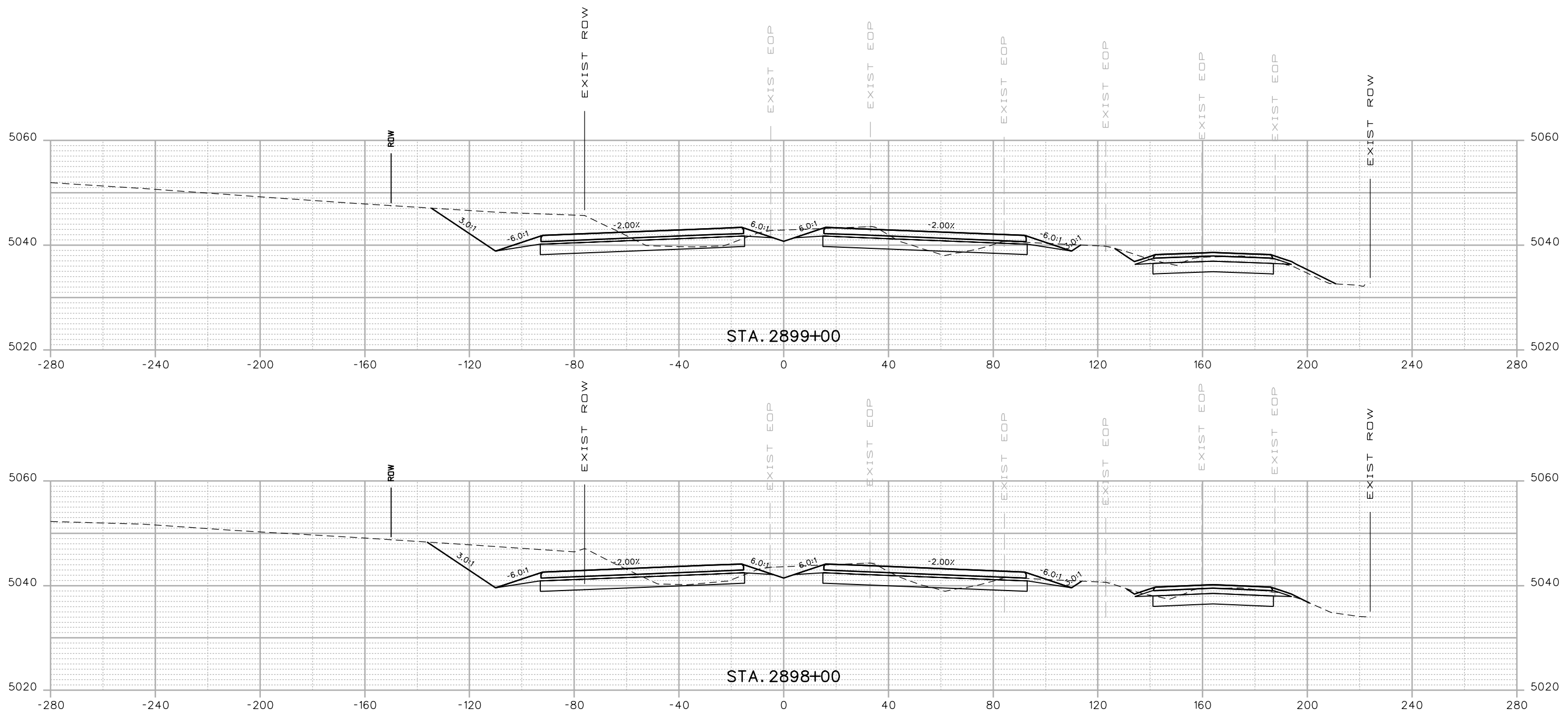

Print Date: 3/5/2015
 Drawing File Name: 18319DES_Cross Sections 20%.dgn
 Horiz. Scale: 1:40 Vert. Scale: As Noted
 Unit Information Unit Leader Initials
MULLER **MULLER ENGINEERING CO., INC.** 777 S. Wadsworth Blvd. #4 - 100
 CONSULTING ENGINEERS Lakewood, CO 80226
 P:\12-003.01\18319\Design\ 303-988-4939

Sheet Revisions		
Date:	Comments	Init.
0000	20% SUBMITTAL	

Colorado Department of Transportation

 2207 East Highway 402
 Loveland, CO 80537
 Phone: 970-622-1268 FAX: 970-669-0289
 Region 4 JFF

As Constructed
 No Revisions:
 Revised:
 Void:

I-25 FROM N/O SH 66 TO N/O SH 56
CROSS SECTIONS
I-25
 Designer: RKZ Structure Numbers
 Detailer: REW
 Sheet Subset: XSEC Subset Sheets: X85 of 210

Project No./Code
 IM 0253-220
 18319
Sheet Number 464

3/5/2015 12:03:58 PM P:\12-003.01\I-25 SH 66 to SH 56 - CDDT R-4\18319\Ultimate\Design\Drawings\Cross_Sections\18319DES_Cross Sections 20%.dgn

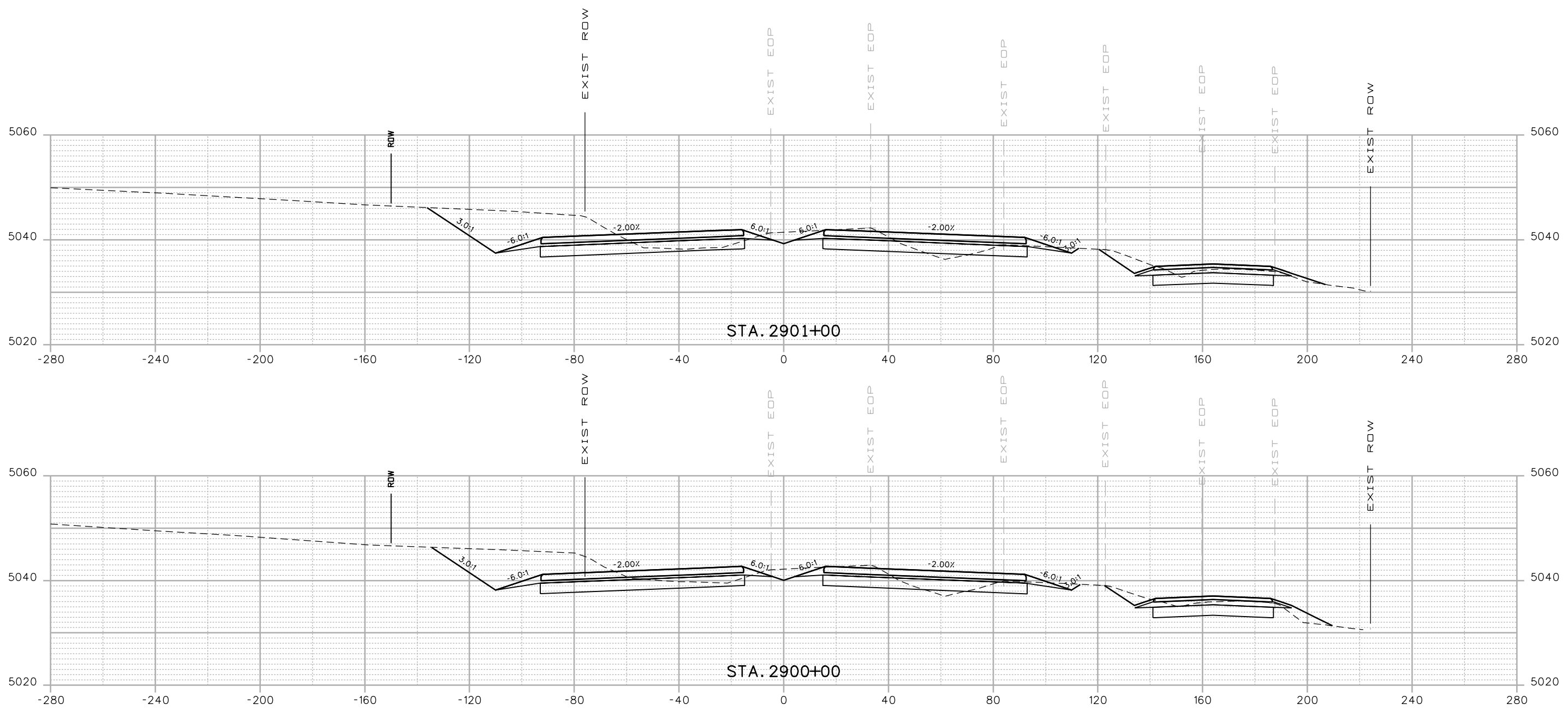

Print Date: 3/5/2015
 Drawing File Name: 18319DES_Cross Sections 20%.dgn
 Horiz. Scale: 1:40 Vert. Scale: As Noted
 Unit Information Unit Leader Initials
MULLER ENGINEERING CO., INC. 777 S. Wadsworth Blvd. #4 - 100
 CONSULTING ENGINEERS Lakewood, CO 80226
 Pz/12-003.01/18319/Design/ 303-988-4939

Sheet Revisions		
Date:	Comments	Init.

Colorado Department of Transportation

 2207 East Highway 402
 Loveland, CO 80537
 Phone: 970-622-1268 FAX: 970-669-0289
 Region 4 JFF

As Constructed
 No Revisions:
 Revised:
 Void:

I-25 FROM N/O SH 66 TO N/O SH 56
CROSS SECTIONS
I-25
 Designer: RKZ Structure Numbers
 Detailer: REW
 Sheet Subset: XSEC Subset Sheets: X86 of 210

Project No./Code
 IM 0253-220
 18319
Sheet Number 465

0000

20% SUBMITTAL

3/5/2015 12:04:00 PM P:\12-003.01\I-25 SH 66 to SH 56 - CDDT R-4\18319\Ultimate\Design\Drawings\Cross_Sections\18319DES_Cross Sections 20%.dgn

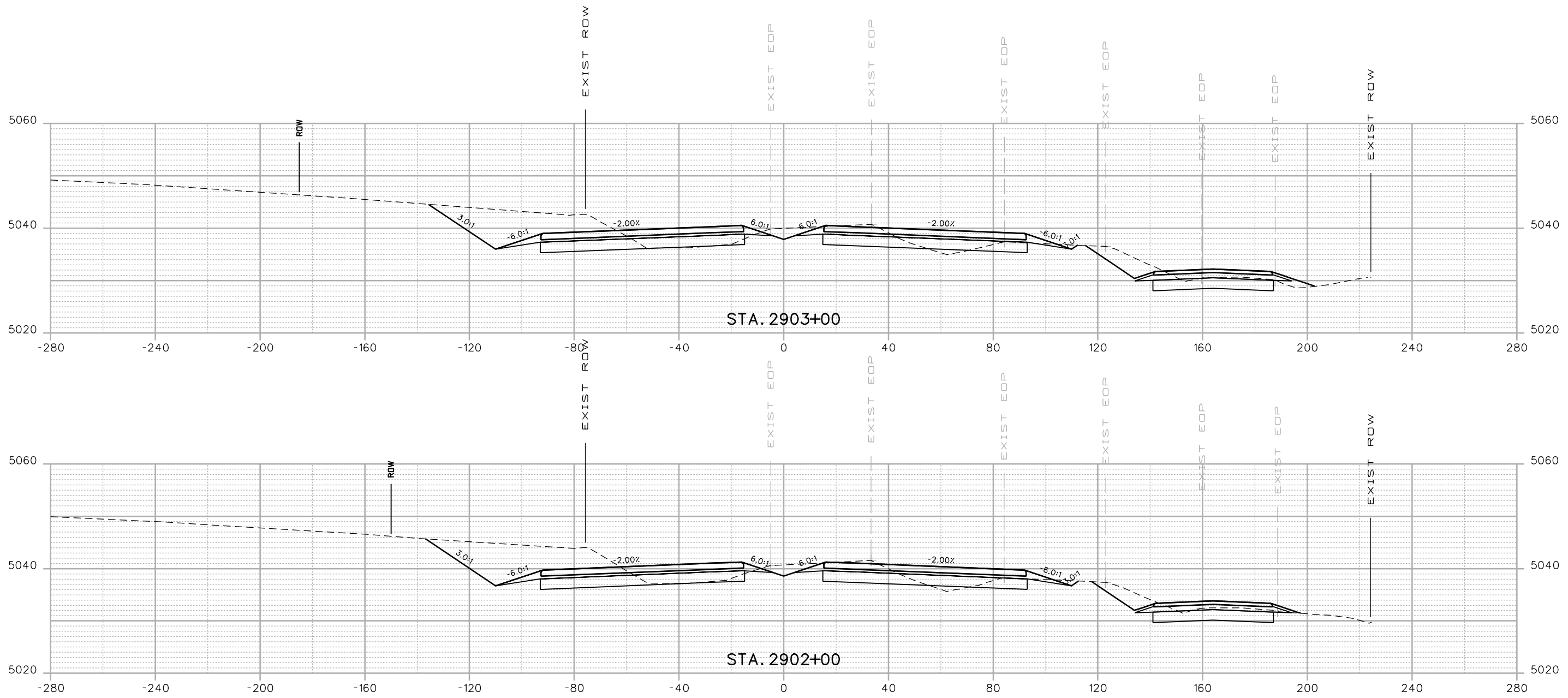

Print Date: 3/5/2015
 Drawing File Name: 18319DES_Cross Sections 20%.dgn
 Horiz. Scale: 1:40 Vert. Scale: As Noted
 Unit Information Unit Leader Initials
MULLER ENGINEERING CO., INC. 777 S. Wadsworth Blvd. #4 - 100
 CONSULTING ENGINEERS Lakewood, CO 80226
 P:\12-003.01\18319\Design\ 303-988-4939

Sheet Revisions		
Date:	Comments	Init.
0000	20% SUBMITTAL	

Colorado Department of Transportation

 2207 East Highway 402
 Loveland, CO 80537
 Phone: 970-622-1268 FAX: 970-669-0289
 Region 4 JFF

As Constructed
 No Revisions:
 Revised:
 Void:

I-25 FROM N/D SH 66 TO N/D SH 56
CROSS SECTIONS
I-25
 Designer: RKZ Structure Numbers
 Detailer: REW
 Sheet Subset: XSEC Subset Sheets: X87 of 210

Project No./Code
 IM 0253-220
 18319
 Sheet Number **466**

3/5/2015 12:04:03 PM P:\12-003.01\I-25 SH 66 to SH 56 - CDDT R-4\18319\Ultimate\Design\Drawings\Cross_Sections\18319DES_Cross_Sections 20%.dgn

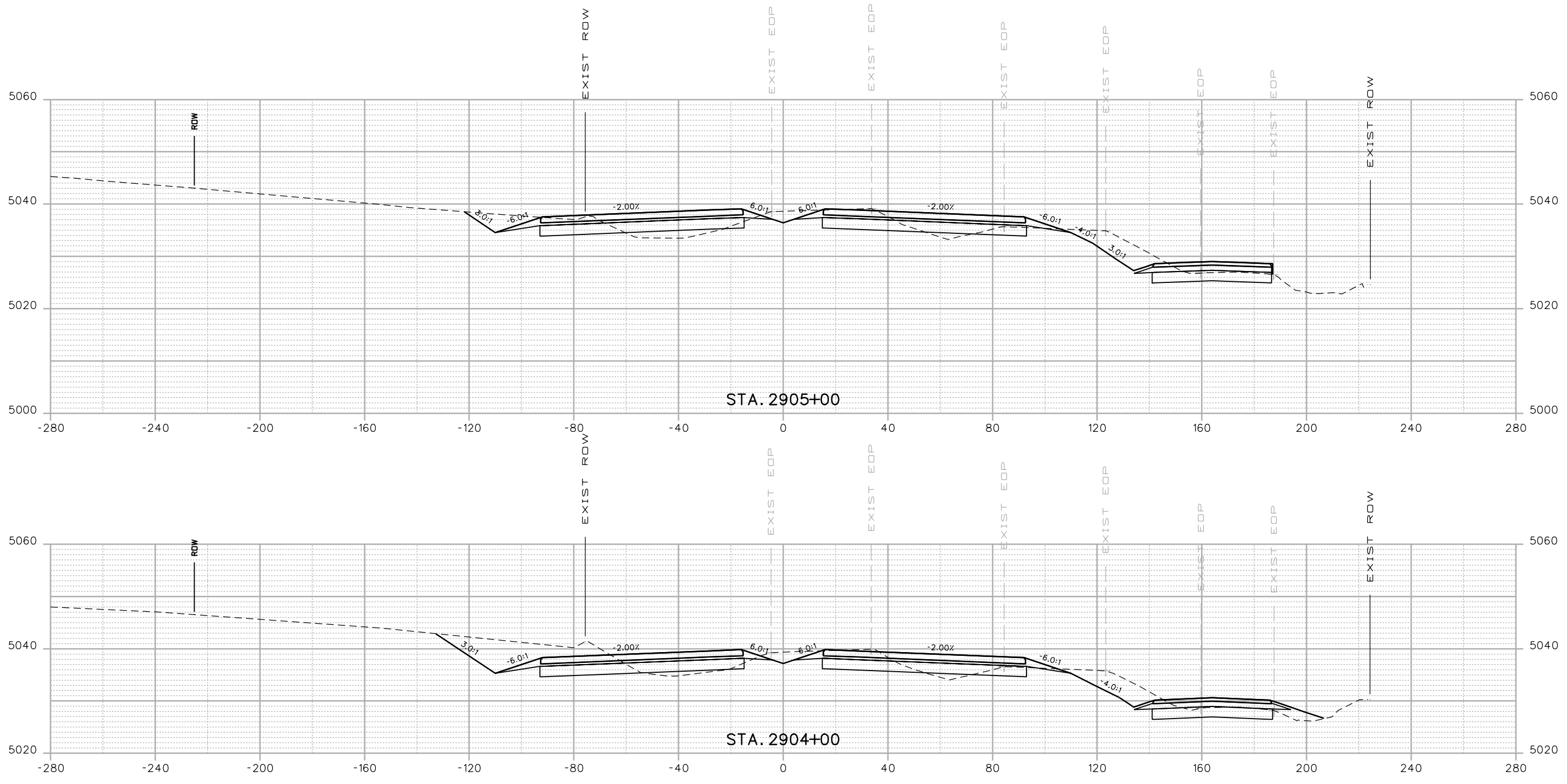

Print Date: 3/5/2015
 Drawing File Name: 18319DES_Cross Sections 20%.dgn
 Horiz. Scale: 1:40 Vert. Scale: As Noted
 Unit Information Unit Leader Initials
MULLER ENGINEERING CO., INC. 777 S. Wadsworth Blvd. #4 - 100
 CONSULTING ENGINEERS Lakewood, CO 80226
 P:\12-003.01\18319\Design\ 303-988-4939

Sheet Revisions		
Date:	Comments	Init.
0000	20% SUBMITTAL	

Colorado Department of Transportation

 2207 East Highway 402
 Loveland, CO 80537
 Phone: 970-622-1268 FAX: 970-669-0289
 Region 4 JFF

As Constructed
 No Revisions:
 Revised:
 Void:

I-25 FROM N/O SH 66 TO N/O SH 56
CROSS SECTIONS
I-25
 Designer: RKZ Structure Numbers
 Detailer: REW
 Sheet Subset: XSEC Subset Sheets: X88 of 210

Project No./Code
 IM 0253-220
 18319
Sheet Number 467

3/5/2015 12:04:05 PM P:\12-003.01\I-25 SH 66 to SH 56 - CDDT R-4\18319\Ultimate\Design\Drawings\Cross_Sections\18319DES_Cross Sections 20%.dgn

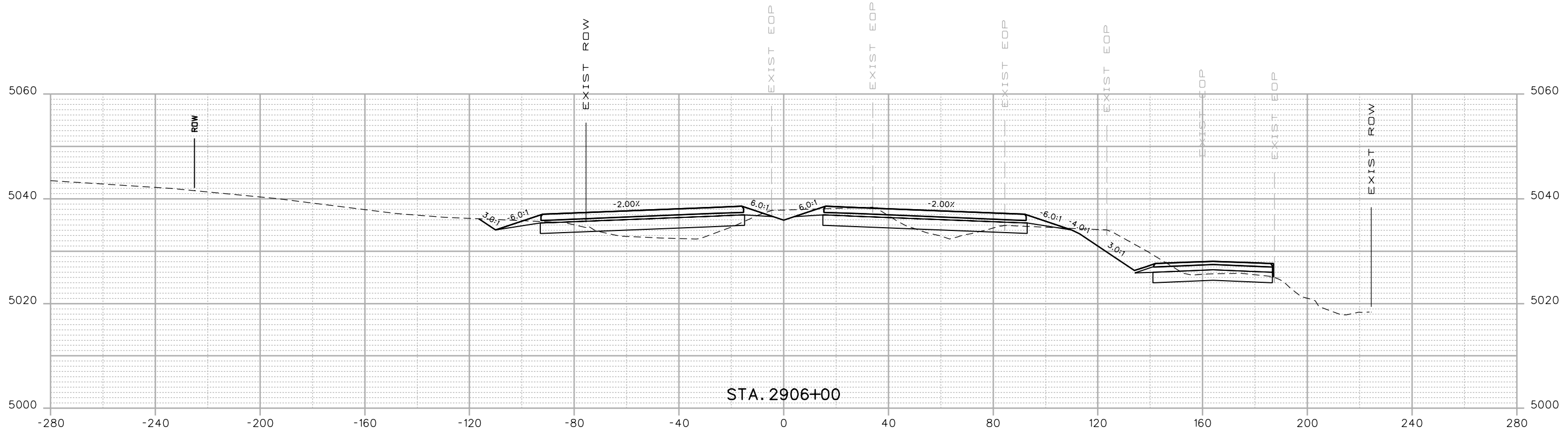
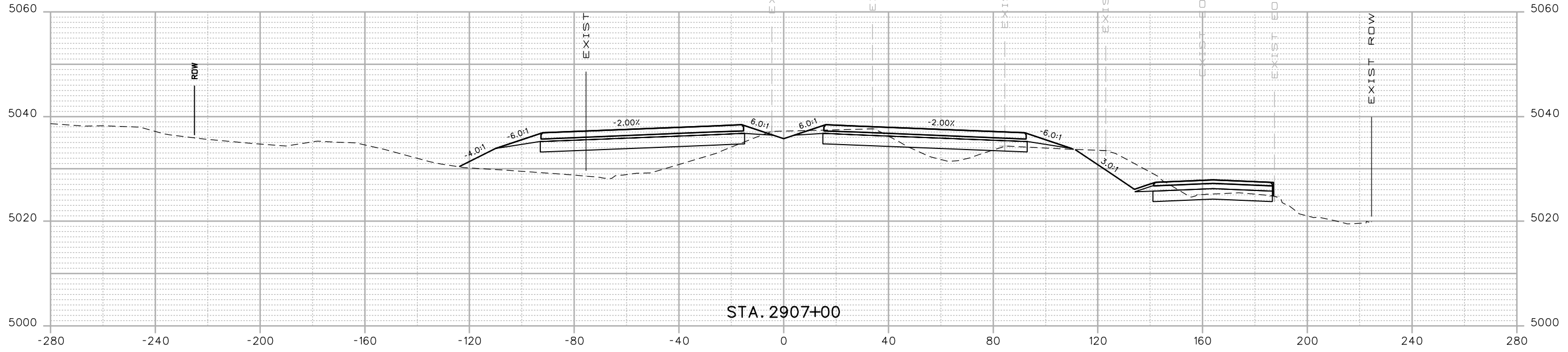

Print Date: 3/5/2015
 Drawing File Name: 18319DES_Cross Sections 20%.dgn
 Horiz. Scale: 1:40 Vert. Scale: As Noted
 Unit Information Unit Leader Initials
MULLER ENGINEERING CO., INC. 777 S. Wadsworth Blvd. #4 - 100
 CONSULTING ENGINEERS Lakewood, CO 80226
 P:/12-003.01/18319/Design/ 303-988-4939

Sheet Revisions		
Date:	Comments	Init.

Colorado Department of Transportation

 2207 East Highway 402
 Loveland, CO 80537
 Phone: 970-622-1268 FAX: 970-669-0289
 Region 4 JFF

As Constructed
 No Revisions:
 Revised:
 Void:

I-25 FROM N/D SH 66 TO N/D SH 56
CROSS SECTIONS
I-25
 Designer: RKZ
 Detailer: REW
 Sheet Subset: XSEC
 Structure Numbers
 Subset Sheets: X89 of 210

Project No./Code
 IM 0253-220
 18319
Sheet Number 468

0000

20% SUBMITTAL

3/5/2015 12:04:07 PM P:\12-003.01\I-25 SH 66 to SH 56 - CDDT R-4\18319\Ultimate\Design\Drawings\Cross_Sections\18319DES_Cross_Sections 20%.dgn

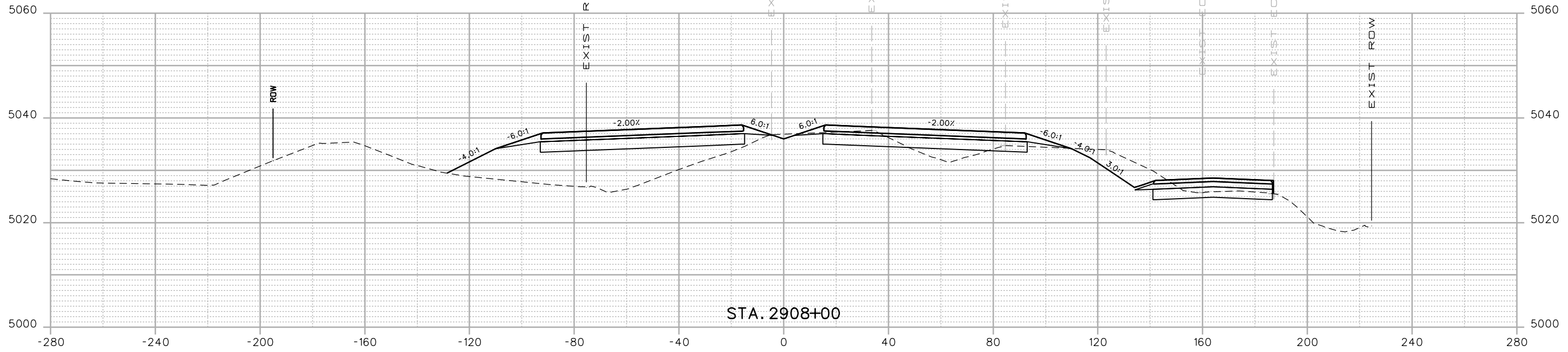
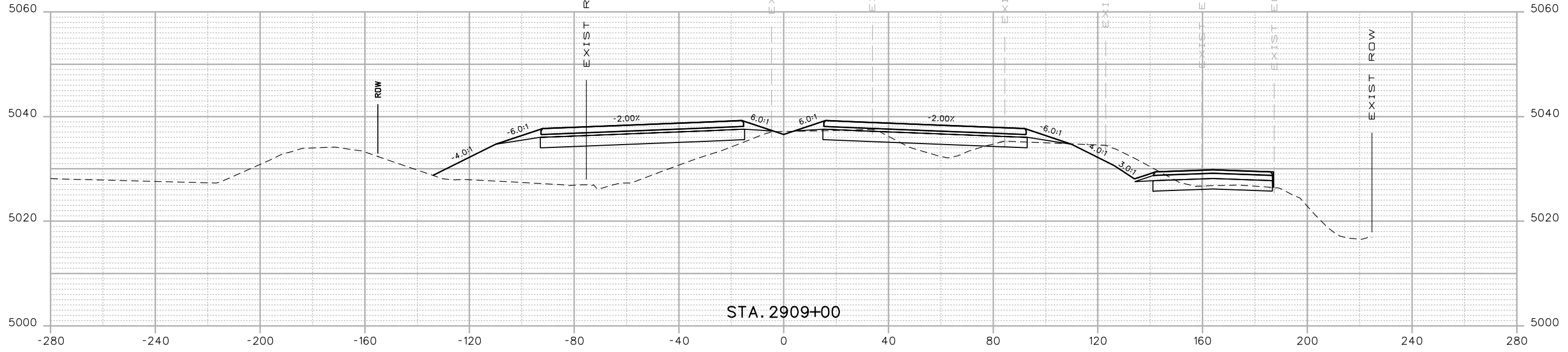

Print Date: 3/5/2015
 Drawing File Name: 18319DES_Cross Sections 20%.dgn
 Horiz. Scale: 1:40 Vert. Scale: As Noted
 Unit Information Unit Leader Initials
MULLER ENGINEERING CO., INC. 777 S. Wadsworth Blvd.
 CONSULTING ENGINEERS #4 - 100
 Lakewood, CO 80226
 P:\12-003.01\18319\Design\ 303-988-4939

Sheet Revisions		
Date:	Comments	Init.
0000	20% SUBMITTAL	

Colorado Department of Transportation

 2207 East Highway 402
 Loveland, CO 80537
 Phone: 970-622-1268 FAX: 970-669-0289
 Region 4 JFF

As Constructed
 No Revisions:
 Revised:
 Void:

I-25 FROM N/D SH 66 TO N/D SH 56
CROSS SECTIONS
I-25
 Designer: RKZ Structure Numbers
 Detailer: REW
 Sheet Subset: XSEC Subset Sheets: X90 of 210

Project No./Code
 IM 0253-220
 18319
Sheet Number 469

3/5/2015 12:04:09 PM P:\12-003.01\I-25 SH 66 to SH 56 - CDDT R-4\18319\Ultimate\Design\Drawings\Cross_Sections\18319DES_Cross Sections 20%.dgn

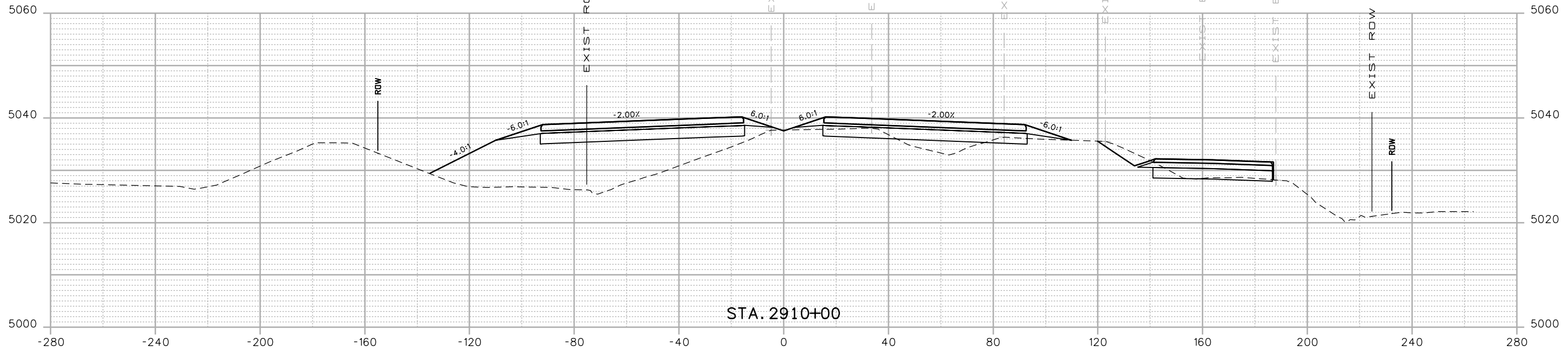
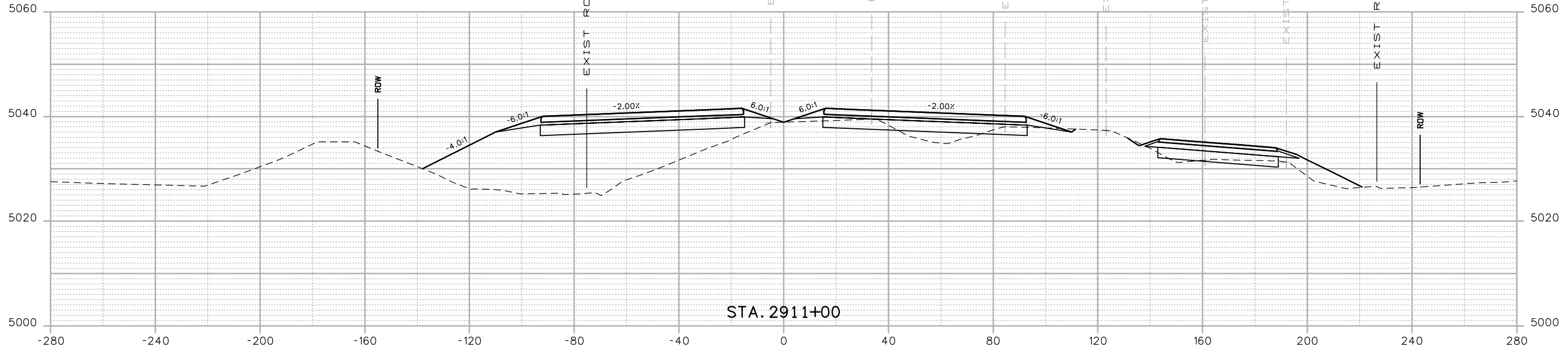

Print Date: 3/5/2015
 Drawing File Name: 18319DES_Cross Sections 20%.dgn
 Horiz. Scale: 1:40 Vert. Scale: As Noted
 Unit Information Unit Leader Initials
MULLER ENGINEERING CO., INC. 777 S. Wadsworth Blvd. #4 - 100
 CONSULTING ENGINEERS Lakewood, CO 80226
 P:\12-003.01\18319\Design\

Sheet Revisions		
Date:	Comments	Init.
0000	20% SUBMITTAL	

Colorado Department of Transportation

 2207 East Highway 402
 Loveland, CO 80537
 Phone: 970-622-1268 FAX: 970-669-0289
 Region 4 JFF

As Constructed
 No Revisions:
 Revised:
 Void:

I-25 FROM N/O SH 66 TO N/O SH 56
CROSS SECTIONS
I-25
 Designer: RKZ Structure Numbers
 Detailer: REW
 Sheet Subset: XSEC Subset Sheets: X91 of 210

Project No./Code
 IM 0253-220
 18319
Sheet Number 470

3/5/2015 12:04:12 PM P:\12-003.01\I-25 SH 66 to SH 56 - CDDT R-4\18319\Ultimate\Design\Drawings\Cross_Sections\18319DES_Cross Sections 20%.dgn

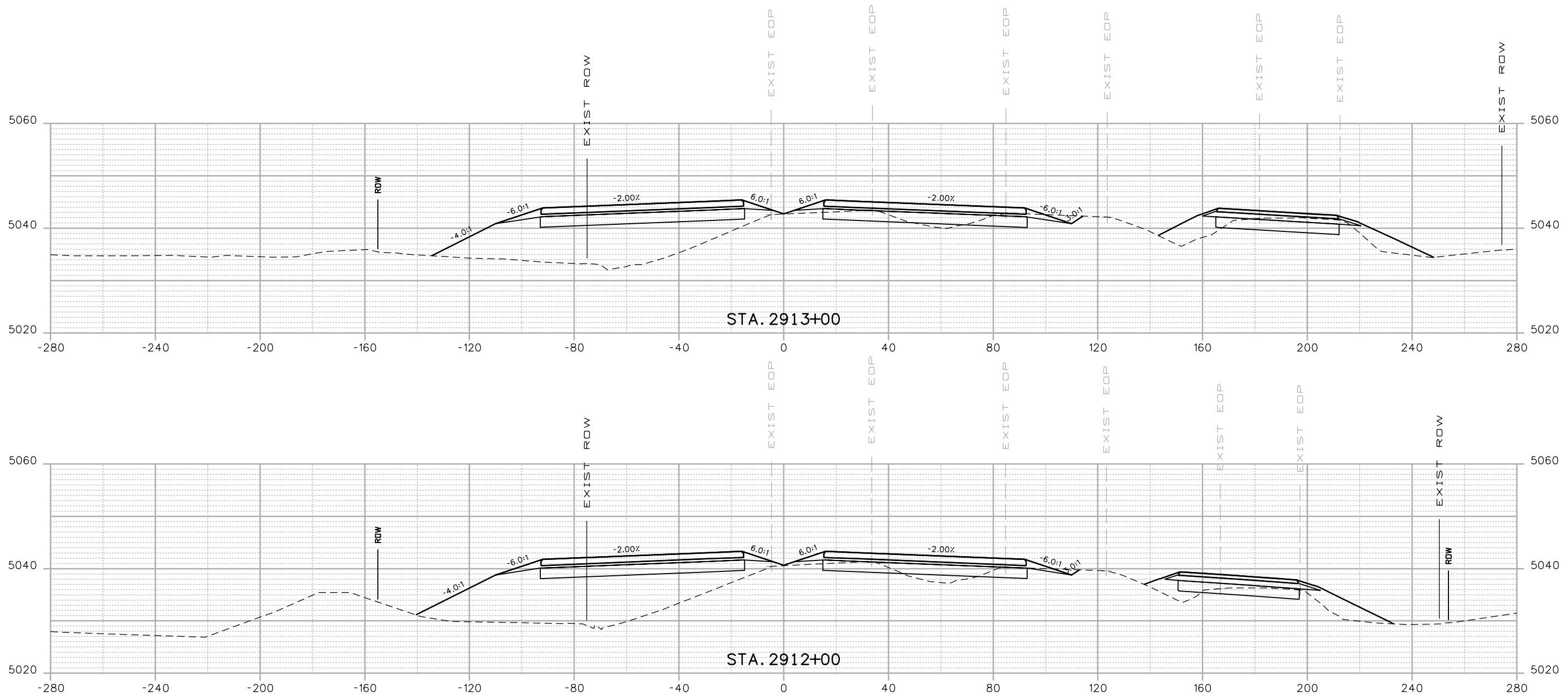

Print Date: 3/5/2015
 Drawing File Name: 18319DES_Cross Sections 20%.dgn
 Horiz. Scale: 1:40 Vert. Scale: As Noted
 Unit Information Unit Leader Initials
MULLER ENGINEERING CO., INC. 777 S. Wadsworth Blvd. #4 - 100
 CONSULTING ENGINEERS Lakewood, CO 80226
 P:/12-003.01/18319/Design/ 303-988-4939

Sheet Revisions		
Date:	Comments	Init.

Colorado Department of Transportation

 2207 East Highway 402
 Loveland, CO 80537
 Phone: 970-622-1268 FAX: 970-669-0289
 Region 4 JFF

As Constructed
 No Revisions:
 Revised:
 Void:

I-25 FROM N/O SH 66 TO N/O SH 56
CROSS SECTIONS
I-25
 Designer: RKZ Structure Numbers
 Detailer: REW
 Sheet Subset: XSEC Subset Sheets: X92 of 210

Project No./Code
 IM 0253-220
 18319
Sheet Number 471

0000

20% SUBMITTAL

3/5/2015 12:04:14 PM P:\12-003.01\I-25 SH 66 to SH 56 - CDDT R-4\18319\Ultimate\Design\Drawings\Cross_Sections\18319DES_Cross Sections 20%.dgn

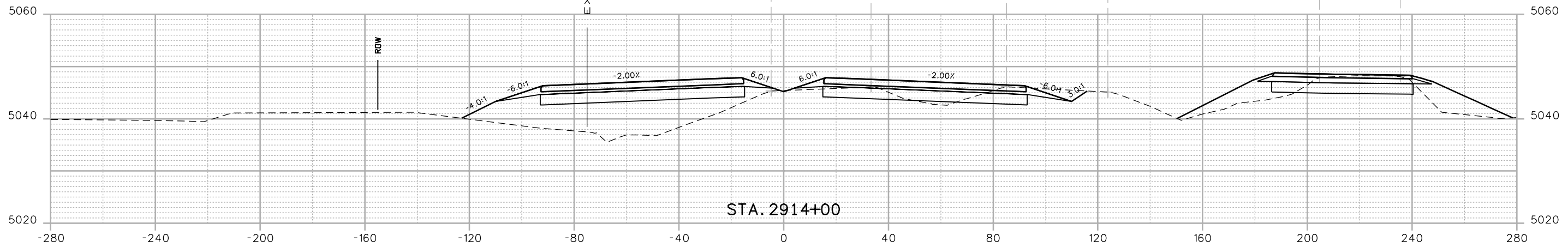
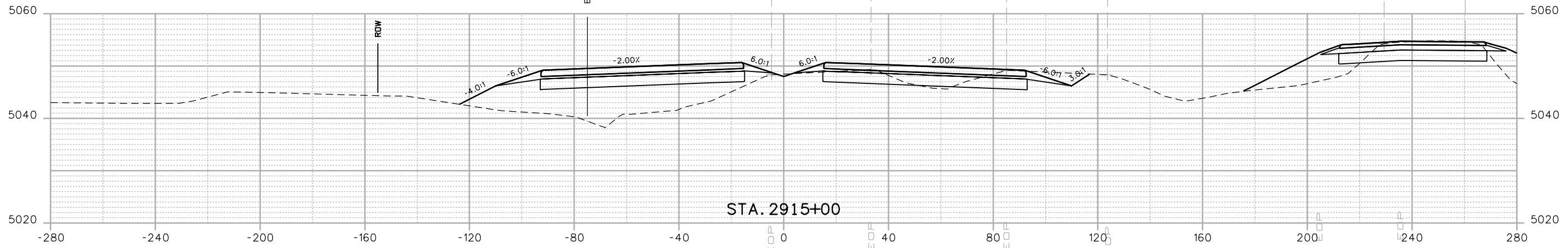

Print Date: 3/5/2015
 Drawing File Name: 18319DES_Cross Sections 20%.dgn
 Horiz. Scale: 1:40 Vert. Scale: As Noted
 Unit Information Unit Leader Initials
MULLER ENGINEERING CO., INC. 777 S. Wadsworth Blvd. #4 - 100
 CONSULTING ENGINEERS Lakewood, CO 80226
 Pz/12-003.01/18319/Design/ 303-988-4939

Sheet Revisions		
Date:	Comments	Init.

Colorado Department of Transportation

 2207 East Highway 402
 Loveland, CO 80537
 Phone: 970-622-1268 FAX: 970-669-0289
 Region 4 JFF

As Constructed
 No Revisions:
 Revised:
 Void:

I-25 FROM N/D SH 66 TO N/D SH 56
CROSS SECTIONS
I-25
 Designer: RKZ Structure Numbers
 Detailer: REW
 Sheet Subset: XSEC Subset Sheets: X93 of 210

Project No./Code
 IM 0253-220
 18319
 Sheet Number **472**

0000

20% SUBMITTAL

3/5/2015 12:04:16 PM P:\12-003.01\I-25 SH 66 to SH 56 - CDDT R-4\18319\Ultimate\Design\Drawings\Cross_Sections\18319DES_Cross Sections 20%.dgn

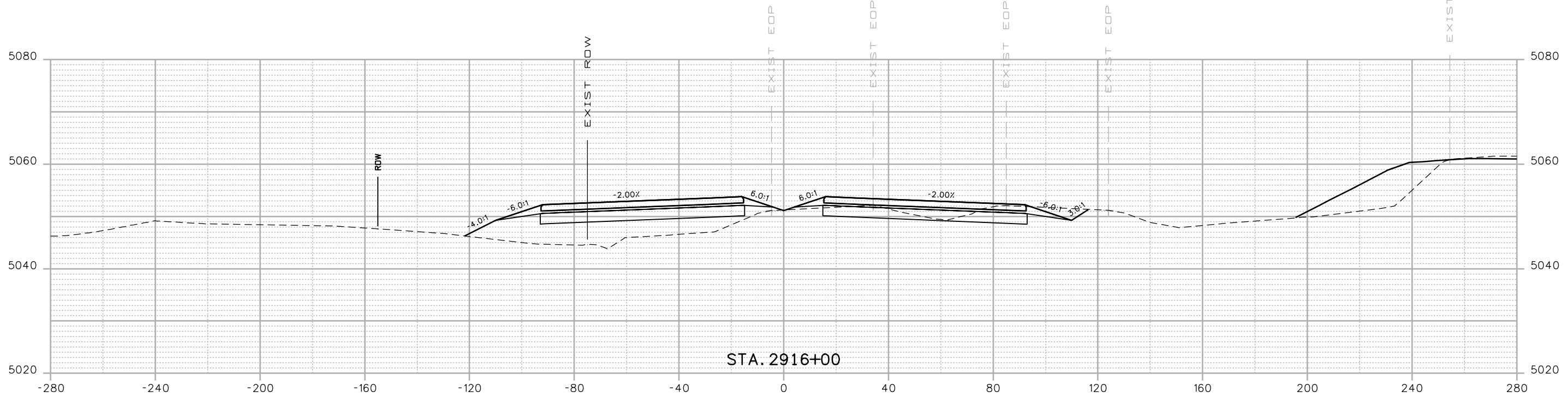
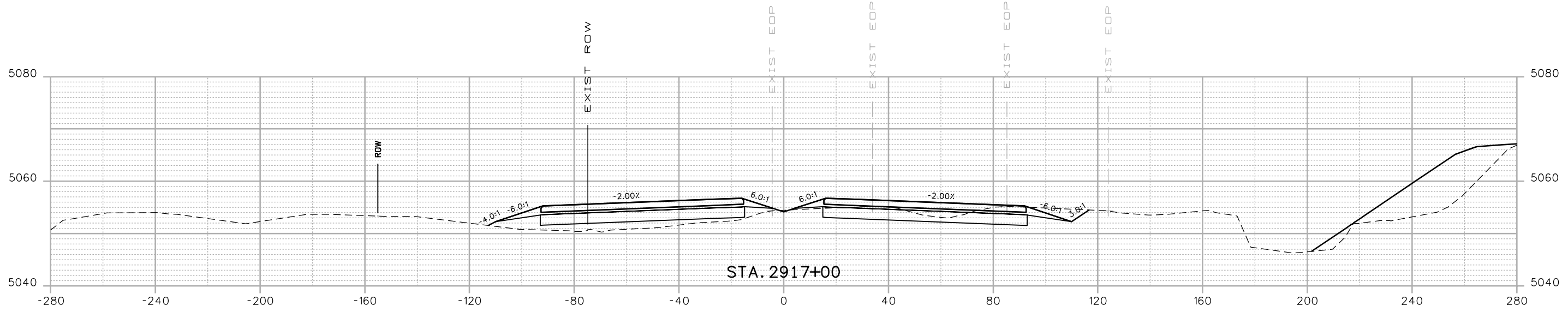

Print Date: 3/5/2015	
Drawing File Name: 18319DES_Cross Sections 20%.dgn	
Horiz. Scale: 1:40	Vert. Scale: As Noted
Unit Information	Unit Leader Initials
MULLER CONSULTING ENGINEERS	MULLER ENGINEERING CO., INC. 777 S. Wadsworth Blvd. #4 - 100 Lakewood, CO 80226 303-988-4939

Sheet Revisions		
Date:	Comments	Init.

Colorado Department of Transportation



2207 East Highway 402
 Loveland, CO 80537
 Phone: 970-622-1268 FAX: 970-669-0289

Region 4 JFF

As Constructed
No Revisions:
Revised:
Void:

I-25 FROM N/D SH 66 TO N/D SH 56			
CROSS SECTIONS			
I-25			
Designer:	RKZ	Structure Numbers	
Detailer:	REW	Subset Sheets:	X94 of 210

Project No./Code	IM 0253-220
	18319
Sheet Number	473

0000

20% SUBMITTAL

3/5/2015 12:04:18 PM P:\12-003.01\I-25 SH 66 to SH 56 - CDDT R-4\18319\Ultimate\Design\Drawings\Cross_Sections\18319DES_Cross Sections 20%.dgn

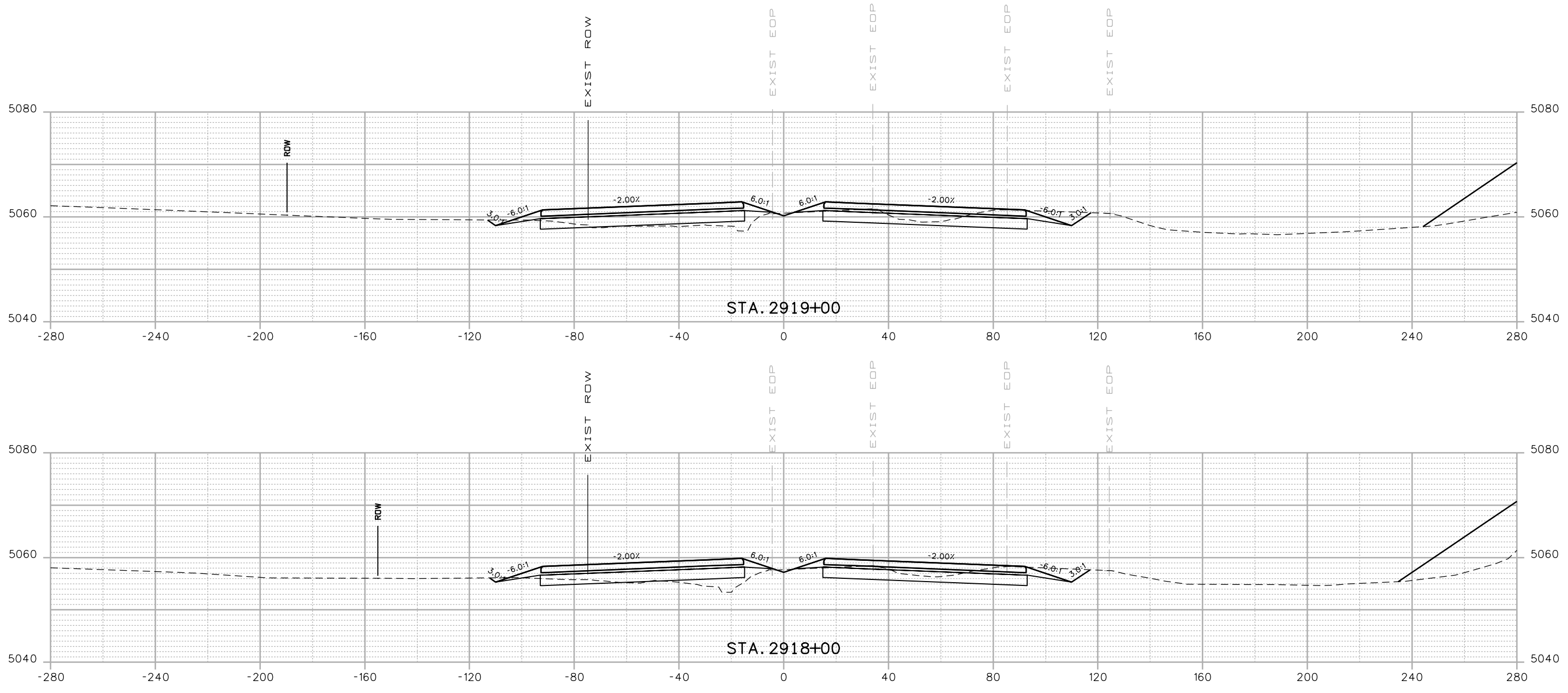

Print Date: 3/5/2015	
Drawing File Name: 18319DES_Cross Sections 20%.dgn	
Horiz. Scale: 1:40	Vert. Scale: As Noted
Unit Information	Unit Leader Initials
MULLER CONSULTING ENGINEERS	MULLER ENGINEERING CO., INC. 777 S. Wadsworth Blvd. #4 - 100 Lakewood, CO 80226 303-988-4939

Sheet Revisions		
Date:	Comments	Init.

Colorado Department of Transportation

 2207 East Highway 402
 Loveland, CO 80537
 Phone: 970-622-1268 FAX: 970-669-0289
 Region 4 JFF

As Constructed
No Revisions:
Revised:
Void:

I-25 FROM N/O SH 66 TO N/O SH 56			
CROSS SECTIONS			
I-25			
Designer:	RKZ	Structure Numbers	
Detailer:	REW	Subset Sheets:	X95 of 210
Sheet Subset:	XSEC		

Project No./Code
IM 0253-220
18319
Sheet Number 474

0000

20% SUBMITTAL

3/5/2015 12:04:21 PM
 P:\12-003.01\I-25 SH 66 to SH 56 - CDDT R-4\18319\Ultimate\Design\Drawings\Cross_Sections\18319DES_Cross Sections 20%.dgn

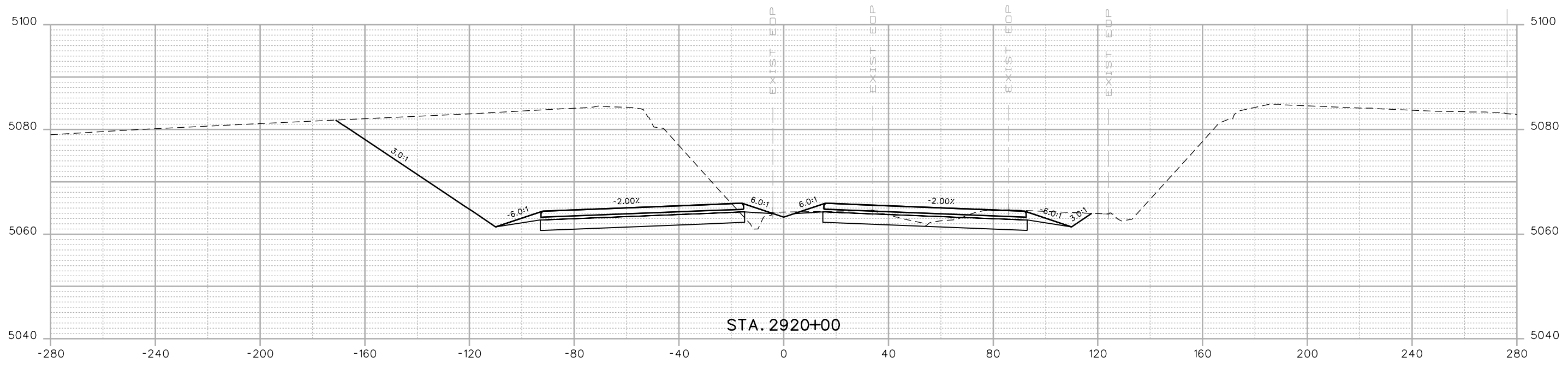
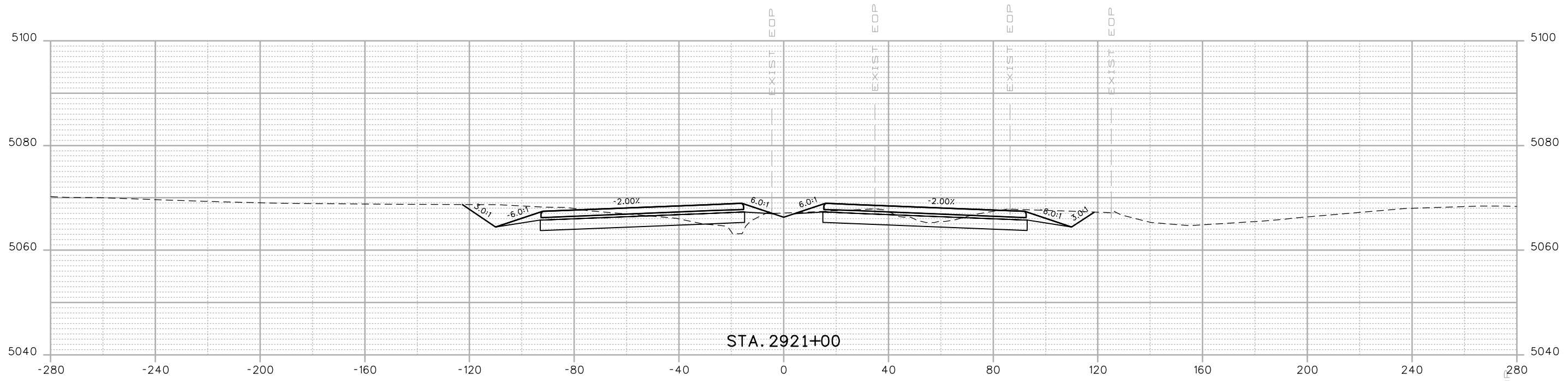

Print Date: 3/5/2015
 Drawing File Name: 18319DES_Cross Sections 20%.dgn
 Horiz. Scale: 1:40 Vert. Scale: As Noted
 Unit Information Unit Leader Initials
MULLER ENGINEERING CO., INC. 777 S. Wadsworth Blvd. #4 - 100
 CONSULTING ENGINEERS Lakewood, CO 80226
 P:\12-003.01\18319\Design\

Sheet Revisions		
Date:	Comments	Init.

Colorado Department of Transportation

 2207 East Highway 402
 Loveland, CO 80537
 Phone: 970-622-1268 FAX: 970-669-0289
 Region 4 JFF

As Constructed
 No Revisions:
 Revised:
 Void:

I-25 FROM N/O SH 66 TO N/O SH 56
CROSS SECTIONS
I-25
 Designer: RKZ Structure Numbers
 Detailer: REW
 Sheet Subset: XSEC Subset Sheets: X96 of 210

Project No./Code
 IM 0253-220
 18319
Sheet Number 475

0000
 20% SUBMITTAL

3/5/2015 12:04:23 PM P:\12-003.01\I-25 SH 66 to SH 56 - CDDT R-4\18319\Ultimate\Design\Drawings\Cross Sections\18319DES_Cross Sections 20%.dgn

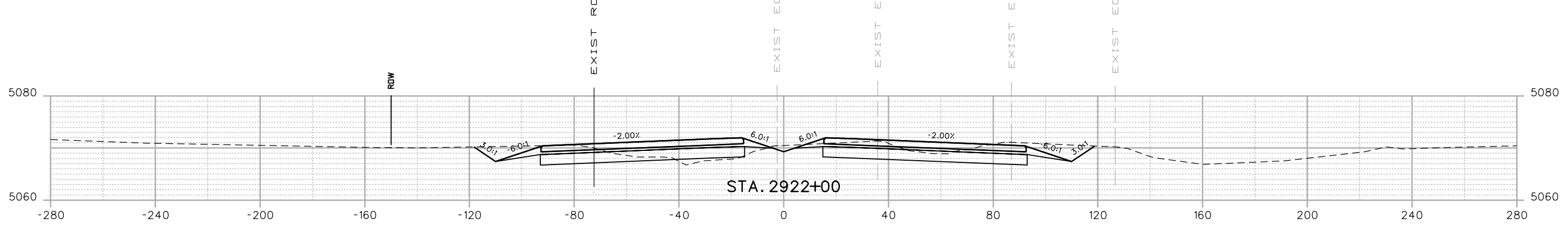
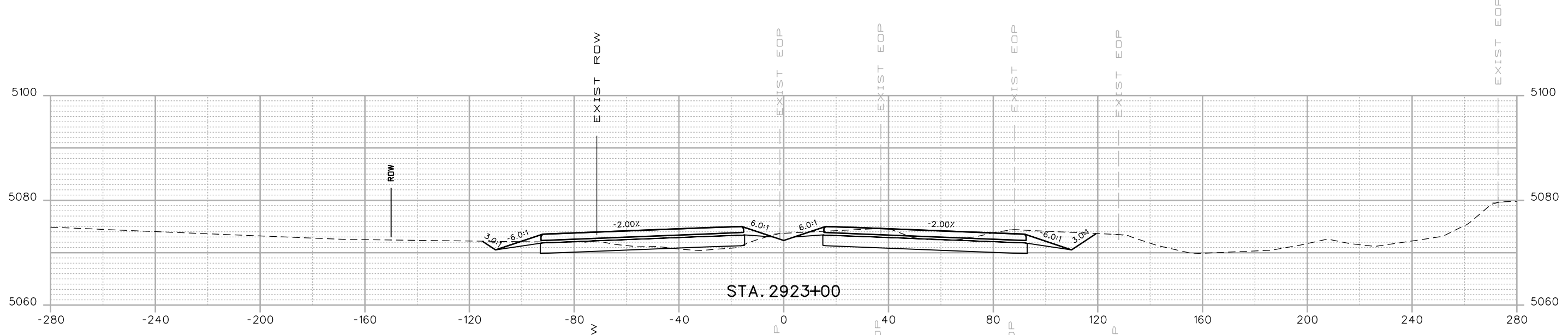
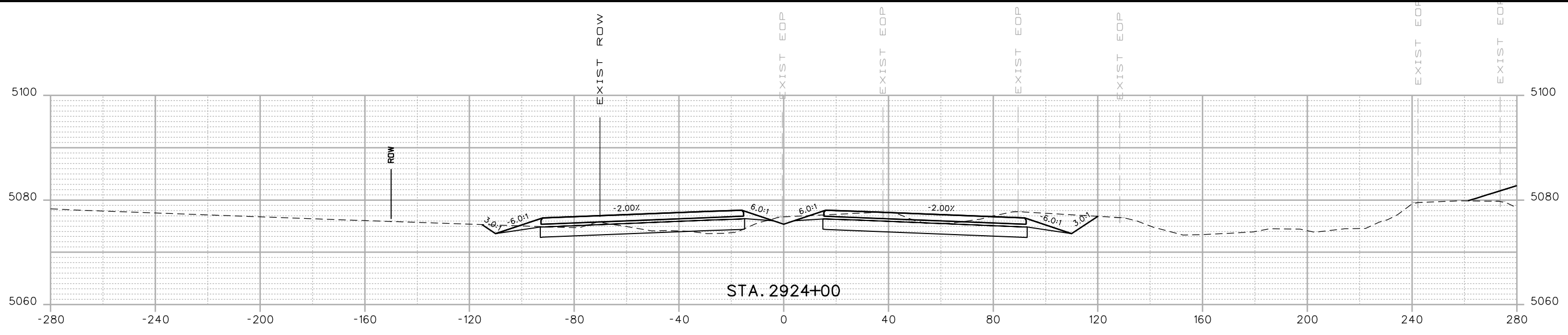

Print Date: 3/5/2015
 Drawing File Name: 18319DES_Cross Sections 20%.dgn
 Horiz. Scale: 1:40 Vert. Scale: As Noted
 Unit Information Unit Leader Initials
MULLER ENGINEERING CO., INC. 777 S. Wadsworth Blvd.
 CONSULTING ENGINEERS #4 - 100
 Lakewood, CO 80226
 P:\12-003.01\18319\Design\ 303-988-4939

Sheet Revisions		
Date:	Comments	Init.

Colorado Department of Transportation

 2207 East Highway 402
 Loveland, CO 80537
 Phone: 970-622-1268 FAX: 970-669-0289
 Region 4 JFF

As Constructed
 No Revisions:
 Revised:
 Void:

I-25 FROM N/O SH 66 TO N/O SH 56
CROSS SECTIONS
I-25
 Designer: RKZ Structure Numbers
 Detailer: REW
 Sheet Subset: XSEC Subset Sheets: X97 of 210

Project No./Code
 IM 0253-220
 18319
Sheet Number 476

0000

20% SUBMITTAL

3/5/2015 12:04:25 PM P:\12-003.01\I-25 SH 66 to SH 56 - CDDT R-4\18319\Ultimate\Design\Drawings\Cross_Sections\18319DES_Cross Sections 20%.dgn

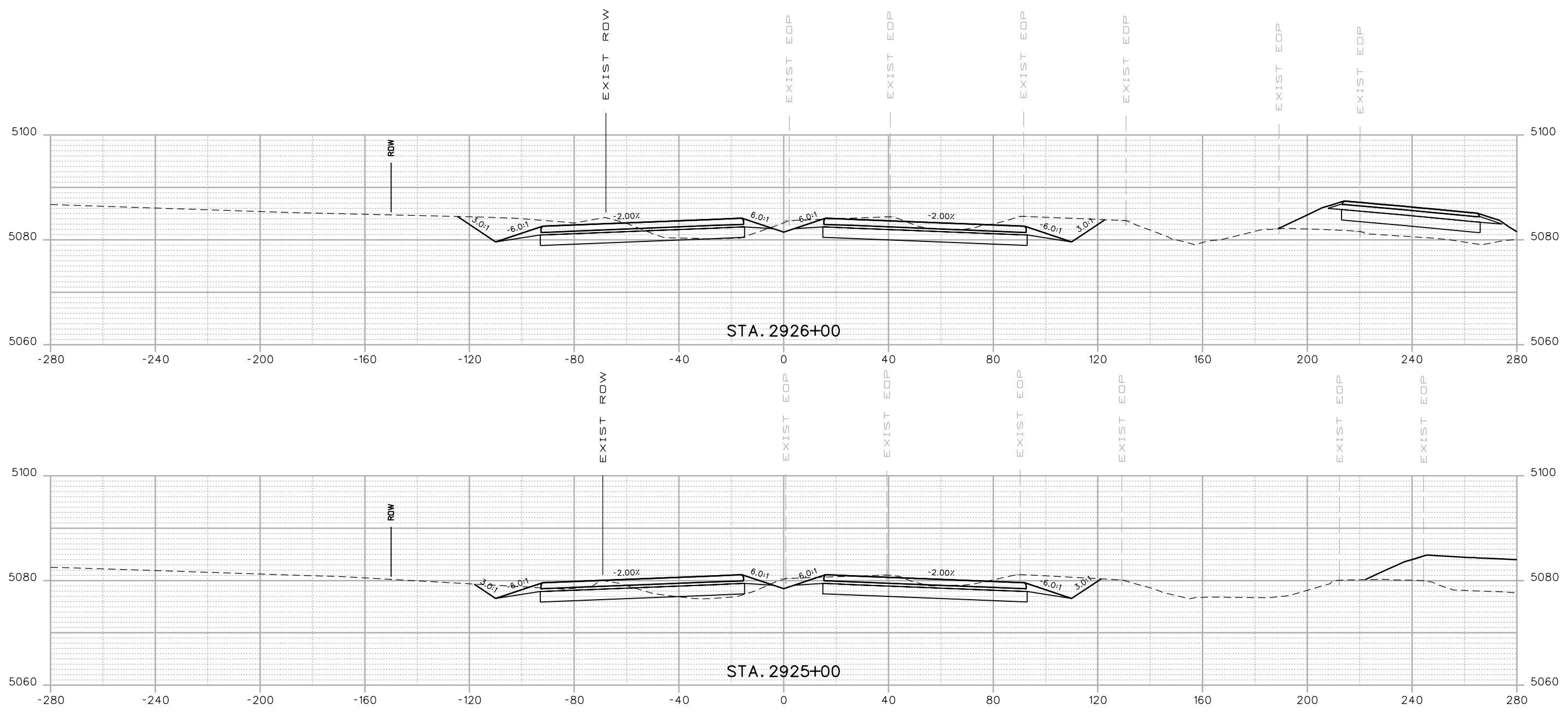

Print Date: 3/5/2015
 Drawing File Name: 18319DES_Cross Sections 20%.dgn
 Horiz. Scale: 1:40 Vert. Scale: As Noted
 Unit Information Unit Leader Initials
MULLER ENGINEERING CO., INC. 777 S. Wadsworth Blvd. #4 - 100
 CONSULTING ENGINEERS Lakewood, CO 80226
 P:\12-003.01\18319\Design\ 303-988-4939

Sheet Revisions		
Date:	Comments	Init.
0000	20% SUBMITTAL	

Colorado Department of Transportation

 2207 East Highway 402
 Loveland, CO 80537
 Phone: 970-622-1268 FAX: 970-669-0289
 Region 4 JFF

As Constructed
 No Revisions:
 Revised:
 Void:

I-25 FROM N/O SH 66 TO N/O SH 56
CROSS SECTIONS
I-25
 Designer: RKZ
 Detailer: REW
 Sheet Subset: XSEC
 Structure Numbers
 Subset Sheets: X98 of 210

Project No./Code
 IM 0253-220
 18319
 Sheet Number **477**

3/5/2015 12:04:27 PM P:\12-003.01\1-25 SH 66 to SH 56 - CDDT R-4\18319\Ultimate\Design\Drawings\Cross_Sections\18319DES_Cross Sections 20%.dgn

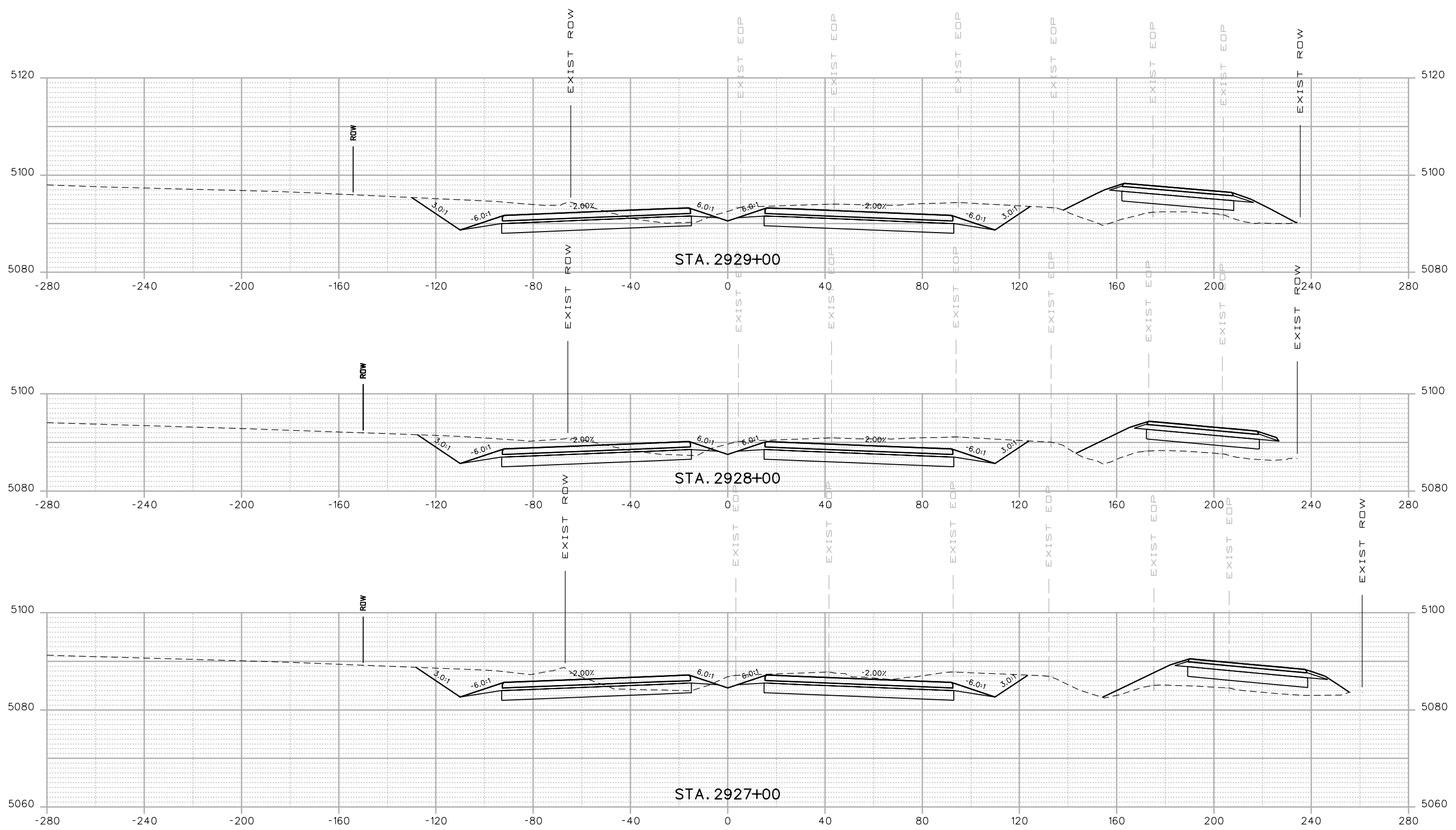

Print Date: 3/5/2015
 Drawing File Name: 18319DES_Cross Sections 20%.dgn
 Horiz. Scale: 1:40 Vert. Scale: As Noted
 Unit Information Unit Leader Initials
MULLER ENGINEERING CO., INC. 777 S. Wadsworth Blvd.
 CONSULTING ENGINEERS #4 - 100
 Lakewood, CO 80226
 P:\12-003.01\18319\Design\ 303-988-4939

Sheet Revisions		
Date:	Comments	Init.

Colorado Department of Transportation

 2207 East Highway 402
 Loveland, CO 80537
 Phone: 970-622-1268 FAX: 970-669-0289
 Region 4 JFF

As Constructed
 No Revisions:
 Revised:
 Void:

I-25 FROM N/O SH 66 TO N/O SH 56
CROSS SECTIONS
I-25
 Designer: RKZ
 Detailer: REW
 Sheet Subset: XSEC
 Structure Numbers
 Subset Sheets: X99 of 210

Project No./Code
 IM 0253-220
 18319
Sheet Number 478

0000

20% SUBMITTAL

3/5/2015 12:04:44 PM P:\12-003.01\I-25 SH 66 to SH 56 - CDDT R-4\18319\Ultimate\Design\Drawings\Cross_Sections\18319DES_Cross Sections 20%.dgn

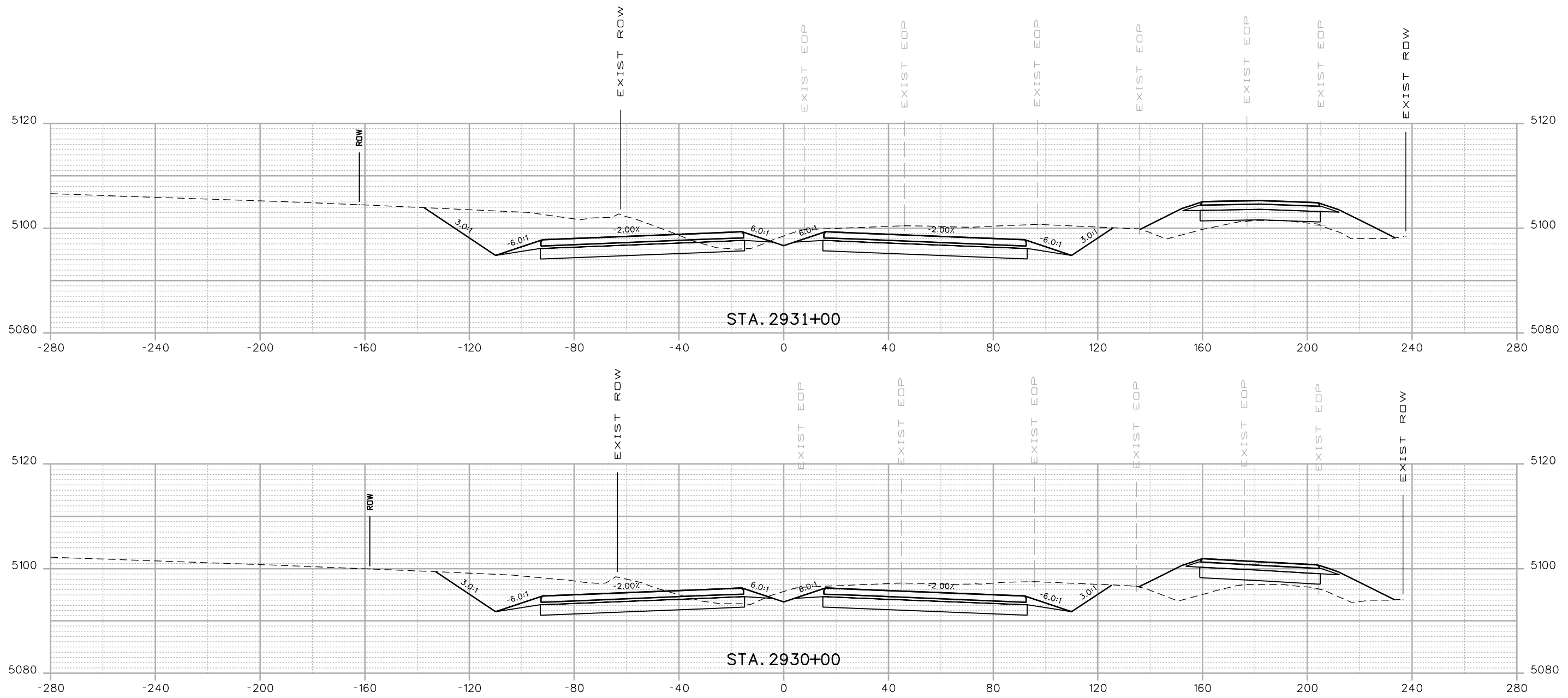

Print Date: 3/5/2015
 Drawing File Name: 18319DES_Cross Sections 20%.dgn
 Horiz. Scale: 1:40 Vert. Scale: As Noted
 Unit Information Unit Leader Initials
MULLER ENGINEERING CO., INC. 777 S. Wadsworth Blvd. #4 - 100
 CONSULTING ENGINEERS Lakewood, CO 80226
 P:\12-003.01\18319\Design\ 303-988-4939

Sheet Revisions		
Date:	Comments	Init.

Colorado Department of Transportation

 2207 East Highway 402
 Loveland, CO 80537
 Phone: 970-622-1268 FAX: 970-669-0289
 Region 4 JFF

As Constructed
 No Revisions:
 Revised:
 Void:

I-25 FROM N/O SH 66 TO N/O SH 56
CROSS SECTIONS
I-25
 Designer: RKZ Structure Numbers
 Detailer: REW
 Sheet Subset: XSEC Subset Sheets: X100 of 210

Project No./Code
 IM 0253-220
 18319
 Sheet Number **479**

0000

20% SUBMITTAL

3/5/2015 12:04:46 PM P:\12-003.01\I-25 SH 66 to SH 56 - CDDT R-4\18319\Ultimate\Design\Drawings\Cross_Sections\18319DES_Cross_Sections 20%.dgn

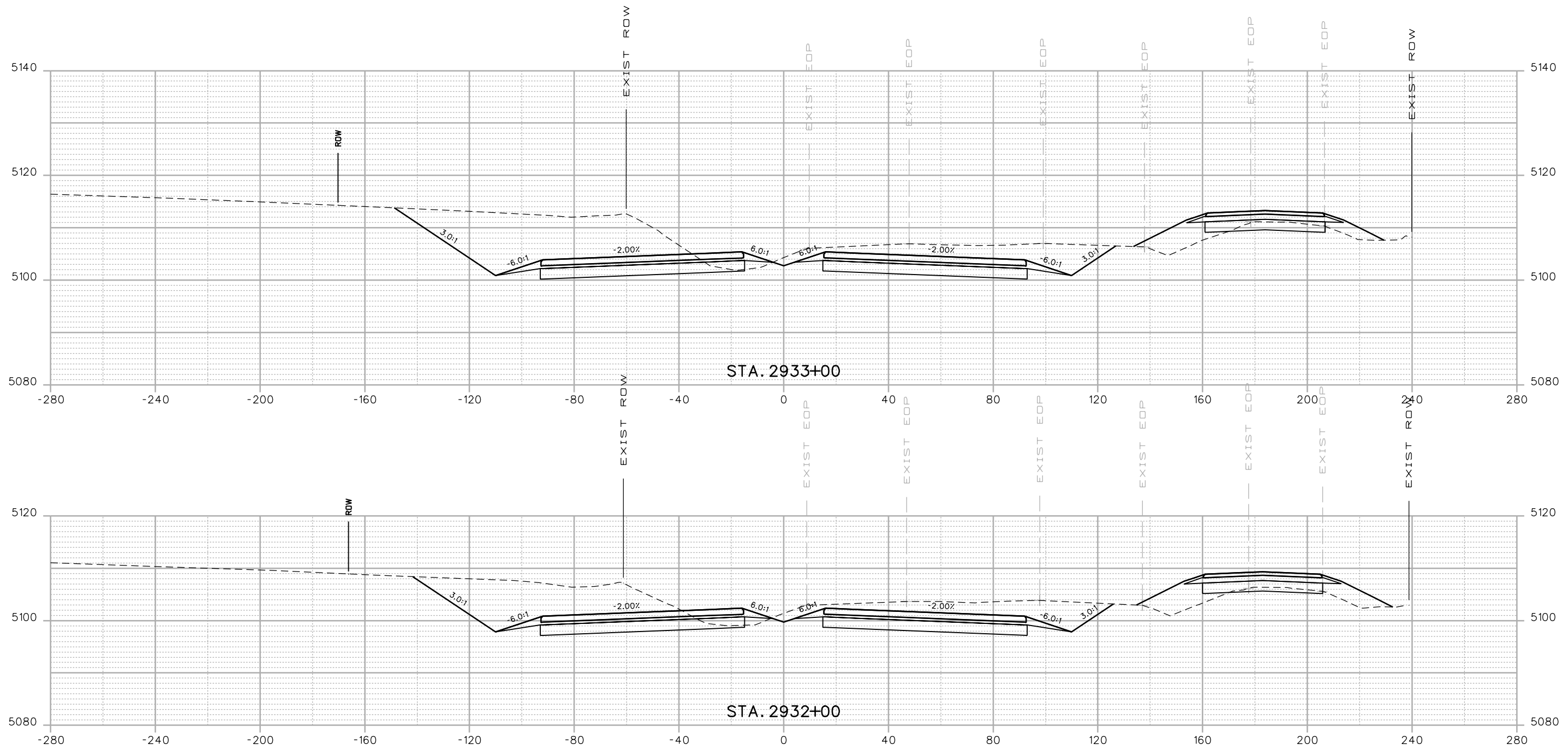

Print Date: 3/5/2015
 Drawing File Name: 18319DES_Cross Sections 20%.dgn
 Horiz. Scale: 1:40 Vert. Scale: As Noted
 Unit Information Unit Leader Initials
MULLER ENGINEERING CO., INC. 777 S. Wadsworth Blvd.
 CONSULTING ENGINEERS #4 - 100
 Pz/12-003.01/18319/Design/ Lakewood, CO 80226
 303-988-4939

Sheet Revisions		
Date:	Comments	Init.
0000	20% SUBMITTAL	

Colorado Department of Transportation

 2207 East Highway 402
 Loveland, CO 80537
 Phone: 970-622-1268 FAX: 970-669-0289
 Region 4 JFF

As Constructed
 No Revisions:
 Revised:
 Void:

I-25 FROM N/O SH 66 TO N/O SH 56
CROSS SECTIONS
I-25
 Designer: RKZ
 Detailer: REW
 Sheet Subset: XSEC
 Structure Numbers:
 Subset Sheets: X101 of 210

Project No./Code
 IM 0253-220
 18319
Sheet Number 480

3/5/2015 12:04:48 PM P:\12-003.01\I-25 SH 66 to SH 56 - CDDT R-4\18319\Ultimate\Design\Drawings\Cross_Sections\18319DES_Cross Sections 20%.dgn

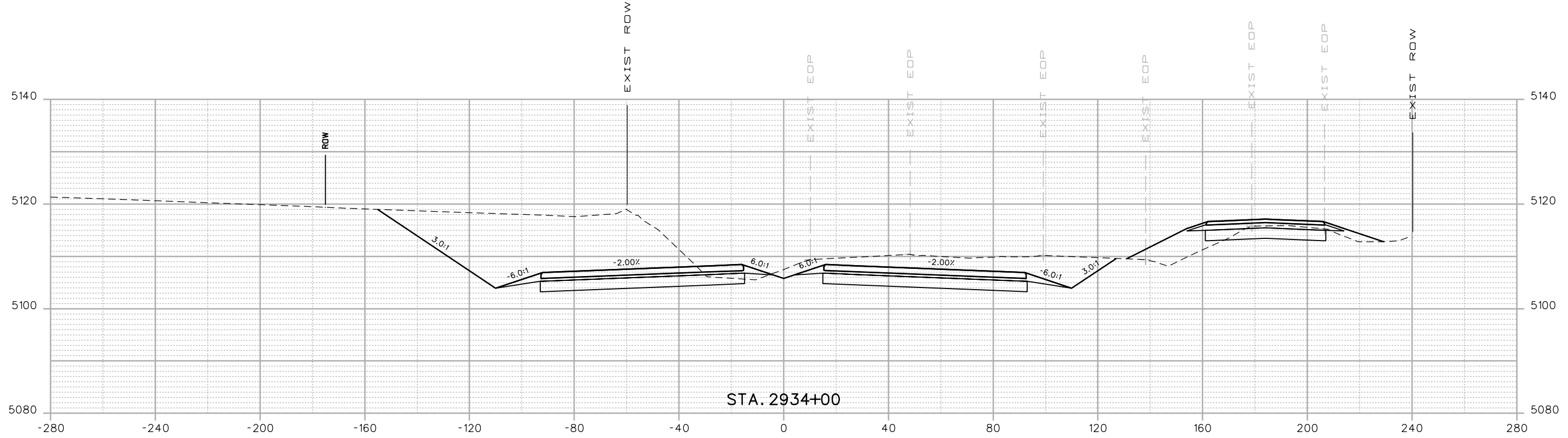
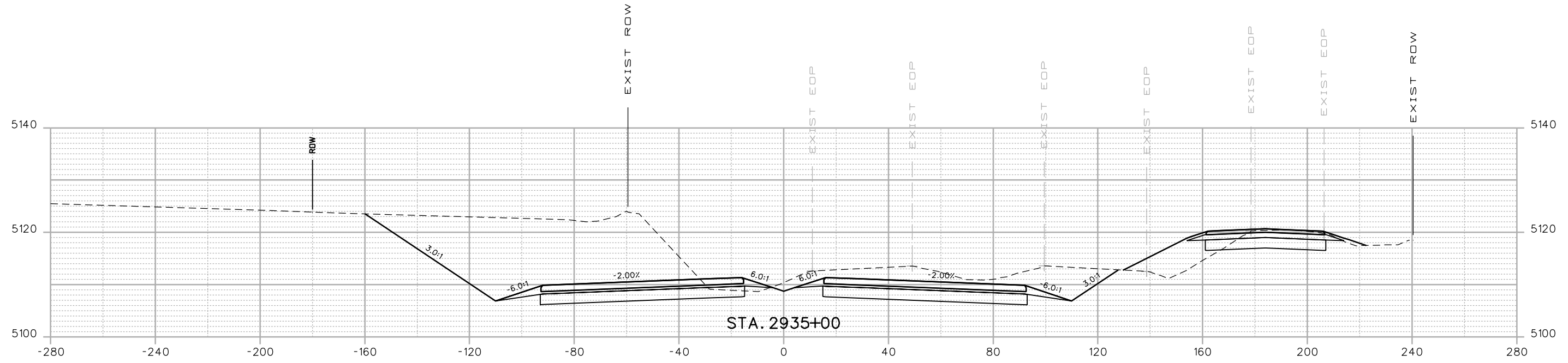

Print Date: 3/5/2015
 Drawing File Name: 18319DES_Cross Sections 20%.dgn
 Horiz. Scale: 1:40 Vert. Scale: As Noted
 Unit Information Unit Leader Initials
MULLER ENGINEERING CO., INC. 777 S. Wadsworth Blvd.
 CONSULTING ENGINEERS #4 - 100
 Lakewood, CO 80226
 P:\12-003.01\18319\Design\ 303-988-4939

Sheet Revisions		
Date:	Comments	Init.

Colorado Department of Transportation

 2207 East Highway 402
 Loveland, CO 80537
 Phone: 970-622-1268 FAX: 970-669-0289
 Region 4 JFF

As Constructed
 No Revisions:
 Revised:
 Void:

I-25 FROM N/O SH 66 TO N/O SH 56
CROSS SECTIONS
I-25
 Designer: RKZ
 Detailer: REW
 Sheet Subset: XSEC
 Structure Numbers
 Subset Sheets: X102 of 210

Project No./Code
 IM 0253-220
 18319
Sheet Number 481

0000

20% SUBMITTAL

3/5/2015 12:04:50 PM P:\12-003.01\I-25 SH 66 to SH 56 - CDDT R-4\18319\Ultimate\Design\Drawings\Cross_Sections\18319DES_Cross_Sections 20%.dgn

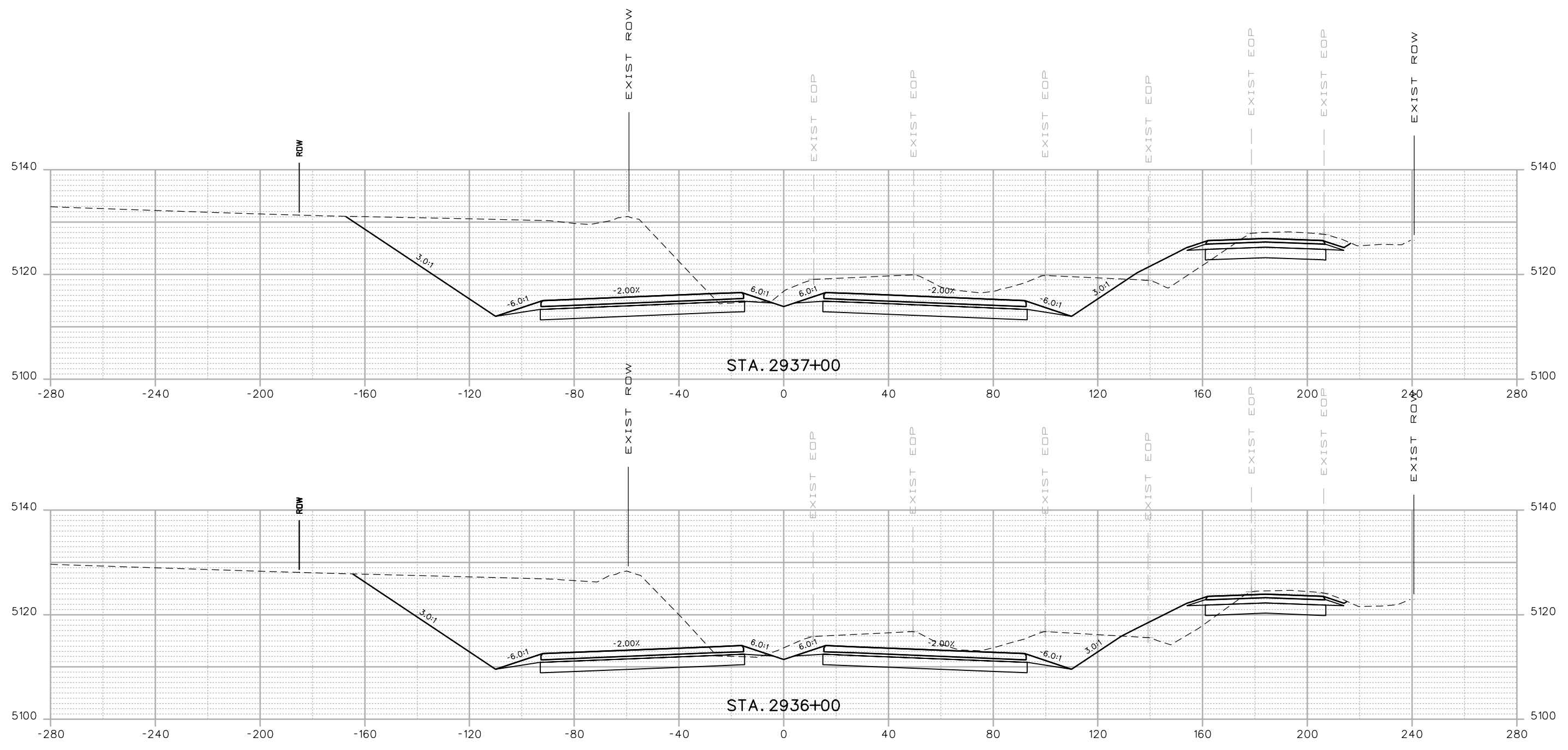

Print Date: 3/5/2015
 Drawing File Name: 18319DES_Cross Sections 20%.dgn
 Horiz. Scale: 1:40 Vert. Scale: As Noted
 Unit Information Unit Leader Initials
MULLER ENGINEERING CO., INC. 777 S. Wadsworth Blvd.
 CONSULTING ENGINEERS #4 - 100
 Pz/12-003.01/18319/Design/ Lakewood, CO 80226
 303-988-4939

Sheet Revisions		
Date:	Comments	Init.
0000	20% SUBMITTAL	

Colorado Department of Transportation

 2207 East Highway 402
 Loveland, CO 80537
 Phone: 970-622-1268 FAX: 970-669-0289
 Region 4 JFF

As Constructed
 No Revisions:
 Revised:
 Void:

I-25 FROM N/O SH 66 TO N/O SH 56
CROSS SECTIONS
I-25
 Designer: RKZ
 Detailer: REW
 Sheet Subset: XSEC
 Structure Numbers:
 Subset Sheets: X103 of 210

Project No./Code
 IM 0253-220
 18319
Sheet Number 482

3/5/2015 12:04:53 PM P:\12-003.01\I-25 SH 66 to SH 56 - CDDT R-4\18319\Ultimate\Design\Drawings\Cross_Sections\18319DES_Cross Sections 20%.dgn

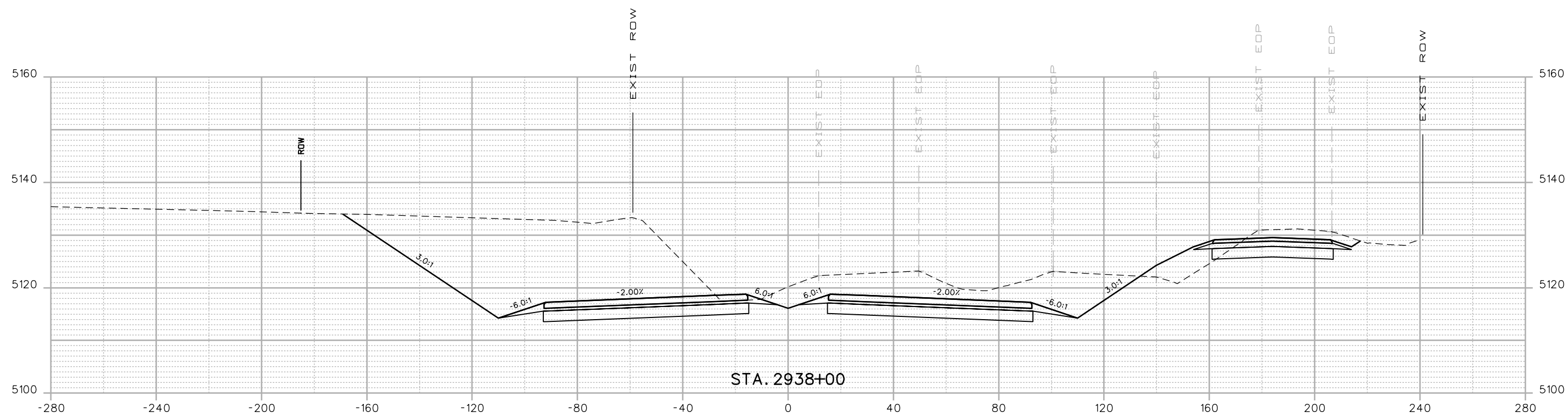
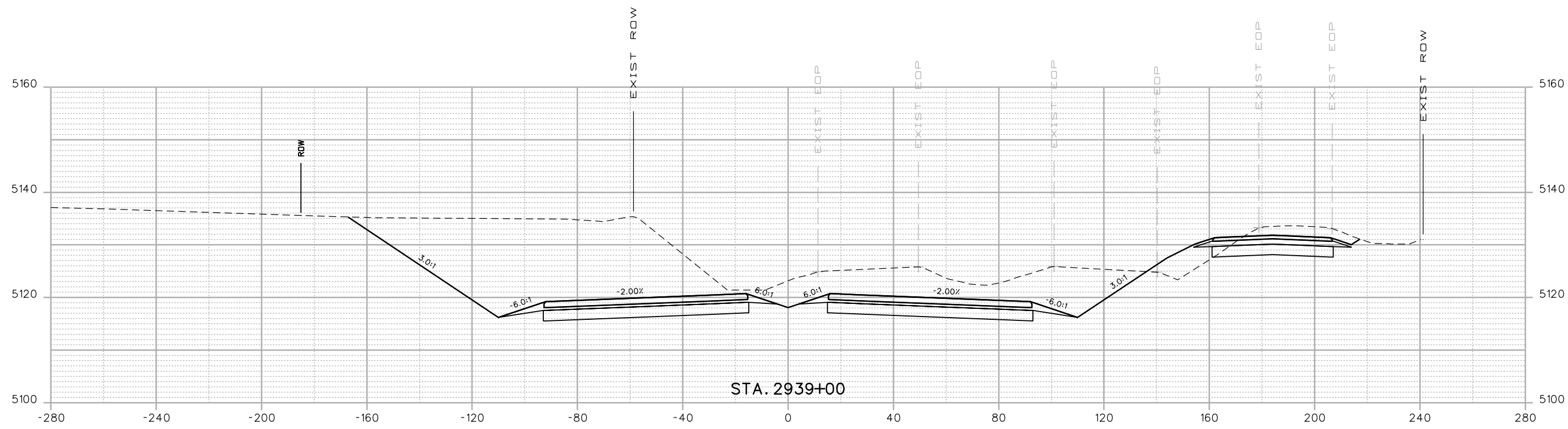

Print Date: 3/5/2015
 Drawing File Name: 18319DES_Cross Sections 20%.dgn
 Horiz. Scale: 1:40 Vert. Scale: As Noted
 Unit Information Unit Leader Initials
MULLER ENGINEERING CO., INC. 777 S. Wadsworth Blvd.
 CONSULTING ENGINEERS #4 - 100
 Lakewood, CO 80226
 P:/12-003.01/18319/Design/ 303-988-4939

Sheet Revisions		
Date:	Comments	Init.
0000	20% SUBMITTAL	

Colorado Department of Transportation

 2207 East Highway 402
 Loveland, CO 80537
 Phone: 970-622-1268 FAX: 970-669-0289
 Region 4 JFF

As Constructed
 No Revisions:
 Revised:
 Void:

I-25 FROM N/O SH 66 TO N/O SH 56
CROSS SECTIONS
I-25
 Designer: RKZ Structure Numbers
 Detailer: REW
 Sheet Subset: XSEC Subset Sheets: X104 of 210

Project No./Code
 IM 0253-220
 18319
Sheet Number 483

3/5/2015 12:04:55 PM P:\12-003.01\I-25 SH 66 to SH 56 - CDDT R-4\18319\Ultimate\Design\Drawings\Cross_Sections\18319DES_Cross Sections 20%.dgn

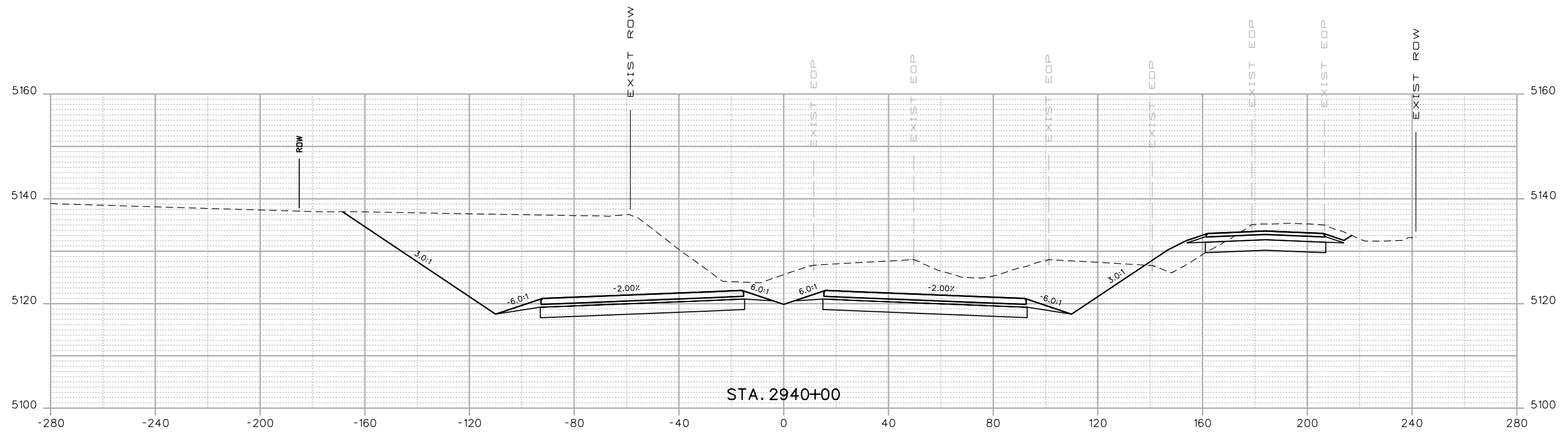
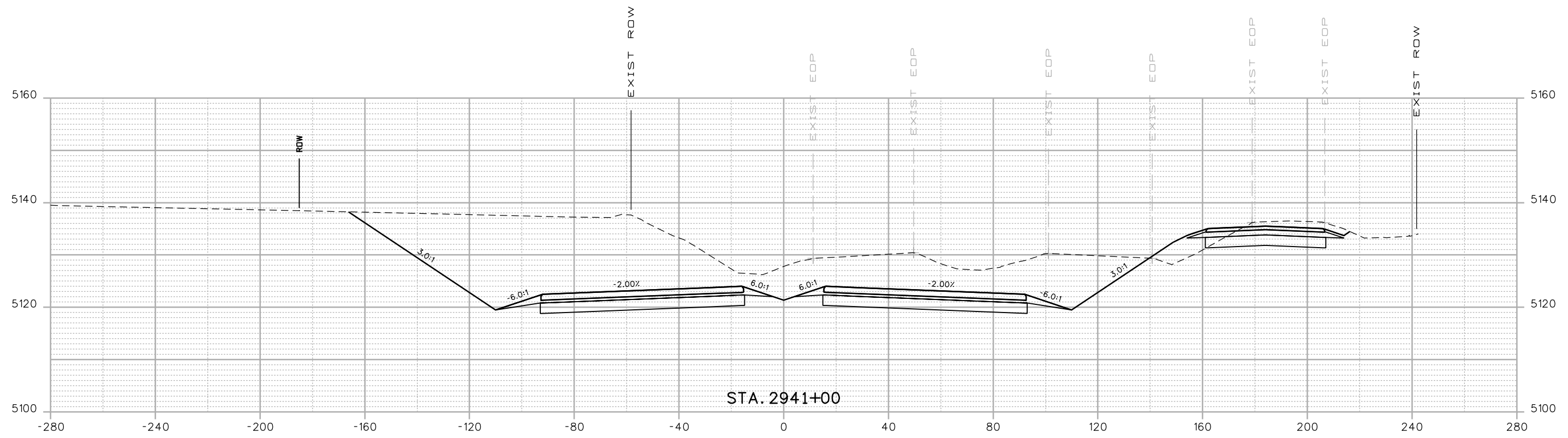

Print Date: 3/5/2015
 Drawing File Name: 18319DES_Cross Sections 20%.dgn
 Horiz. Scale: 1:40 Vert. Scale: As Noted
 Unit Information Unit Leader Initials
MULLER ENGINEERING CO., INC. 777 S. Wadsworth Blvd. #4 - 100
 CONSULTING ENGINEERS Lakewood, CO 80226
 P:\12-003.01\18319\Design\

Sheet Revisions		
Date:	Comments	Init.
0000	20% SUBMITTAL	

Colorado Department of Transportation

 2207 East Highway 402
 Loveland, CO 80537
 Phone: 970-622-1268 FAX: 970-669-0289
 Region 4 JFF

As Constructed
 No Revisions:
 Revised:
 Void:

I-25 FROM N/O SH 66 TO N/O SH 56
CROSS SECTIONS
I-25
 Designer: RKZ Structure Numbers
 Detailer: REW
 Sheet Subset: XSEC Subset Sheets: X105 of 210

Project No./Code
 IM 0253-220
 18319
Sheet Number 484

3/5/2015 12:04:57 PM P:\12-003.01\I-25 SH 66 to SH 56 - CDDT R-4\18319\Ultimate\Drawings\Cross_Sections\18319DES_Cross Sections 20%.dgn

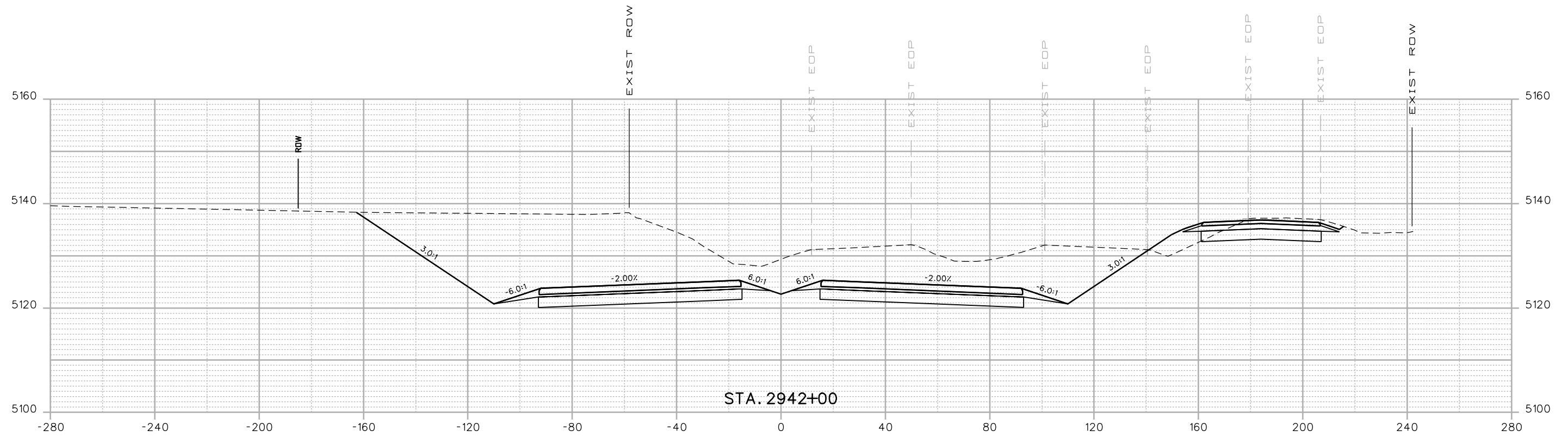
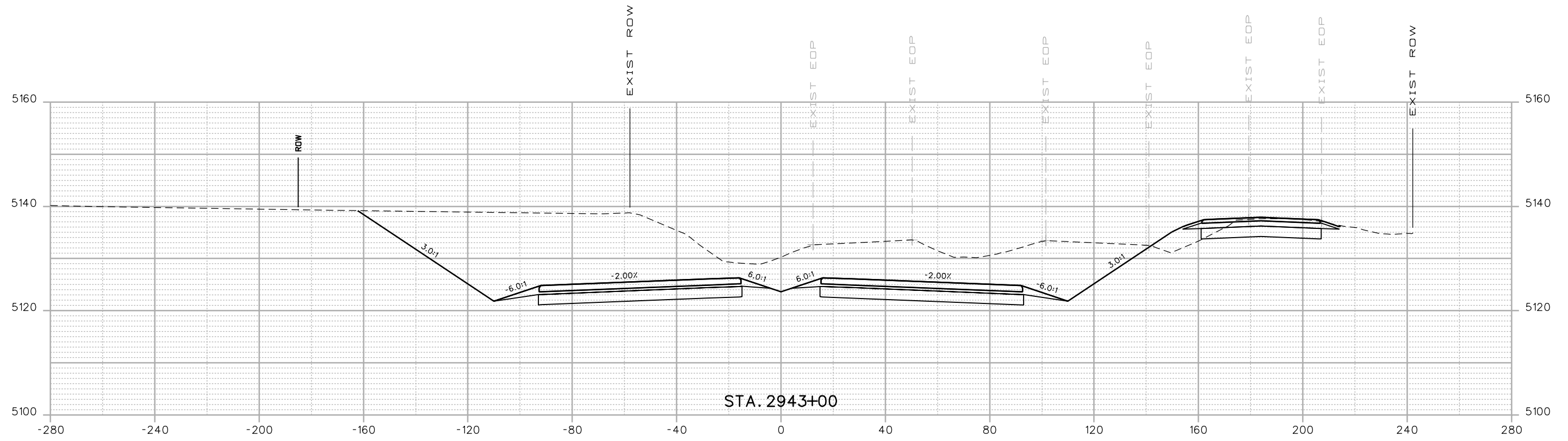

Print Date: 3/5/2015
 Drawing File Name: 18319DES_Cross Sections 20%.dgn
 Horiz. Scale: 1:40 Vert. Scale: As Noted
 Unit Information Unit Leader Initials
MULLER ENGINEERING CO., INC. 777 S. Wadsworth Blvd. #4 - 100
 CONSULTING ENGINEERS Lakewood, CO 80226
 P:\12-003.01\18319\Design\ 303-988-4939

Sheet Revisions		
Date:	Comments	Init.
0000	20% SUBMITTAL	

Colorado Department of Transportation

 2207 East Highway 402
 Loveland, CO 80537
 Phone: 970-622-1268 FAX: 970-669-0289
 Region 4 JFF

As Constructed
 No Revisions:
 Revised:
 Void:

I-25 FROM N/O SH 66 TO N/O SH 56
CROSS SECTIONS
I-25
 Designer: RKZ
 Detailer: REW
 Sheet Subset: XSEC
 Structure Numbers:
 Subset Sheets: X106 of 210

Project No./Code
 IM 0253-220
 18319
Sheet Number 485

3/5/2015 12:04:59 PM P:\12-003.01\I-25 SH 66 to SH 56 - CDDT R-4\18319\Ultimate\Design\Drawings\Cross_Sections\18319DES_Cross Sections 20%.dgn

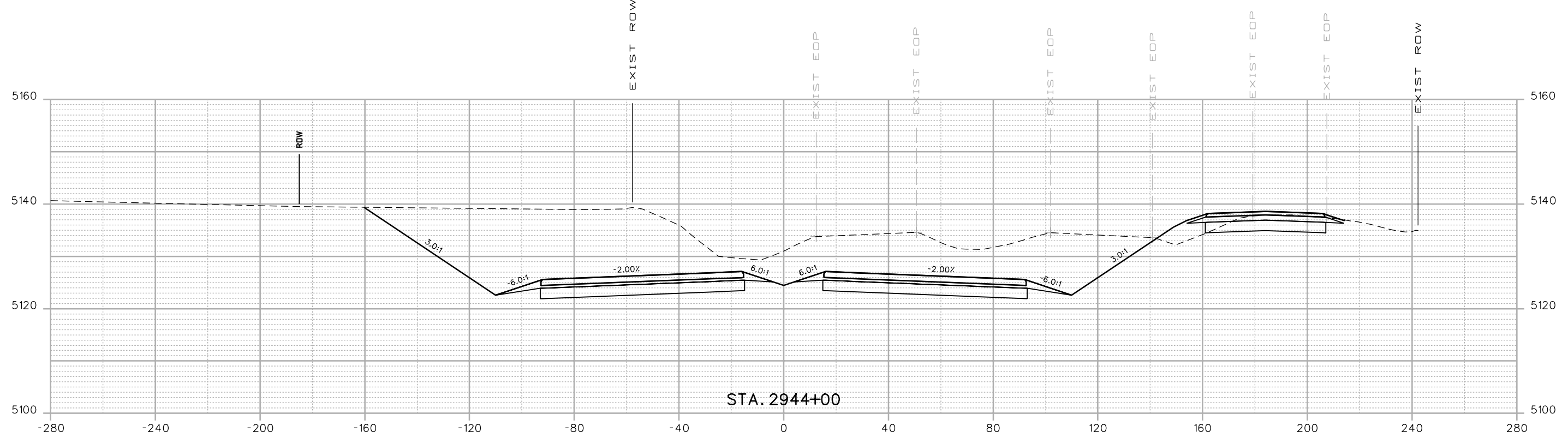
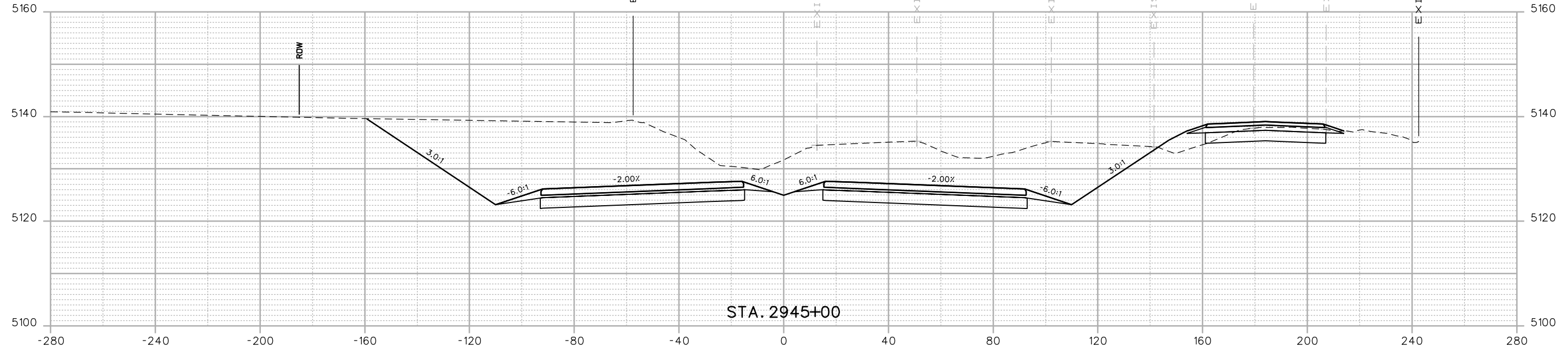

Print Date: 3/5/2015
 Drawing File Name: 18319DES_Cross Sections 20%.dgn
 Horiz. Scale: 1:40 Vert. Scale: As Noted
 Unit Information Unit Leader Initials
MULLER ENGINEERING CO., INC. 777 S. Wadsworth Blvd. #4 - 100
 CONSULTING ENGINEERS Lakewood, CO 80226
 P:\12-003.01\18319\Design\ 303-988-4939

Sheet Revisions		
Date:	Comments	Init.
0000	20% SUBMITTAL	

Colorado Department of Transportation

 2207 East Highway 402
 Loveland, CO 80537
 Phone: 970-622-1268 FAX: 970-669-0289
 Region 4 JFF

As Constructed
 No Revisions:
 Revised:
 Void:

I-25 FROM N/O SH 66 TO N/O SH 56
CROSS SECTIONS
I-25
 Designer: RKZ Structure Numbers
 Detailer: REW
 Sheet Subset: XSEC Subset Sheets: X107 of 210

Project No./Code
 IM 0253-220
 18319
Sheet Number 486

3/5/2015 12:05:02 PM P:\12-003.01\I-25 SH 66 to SH 56 - CDDT R-4\18319\Ultimate\Design\Drawings\Cross_Sections\18319DES_Cross_Sections 20%.dgn

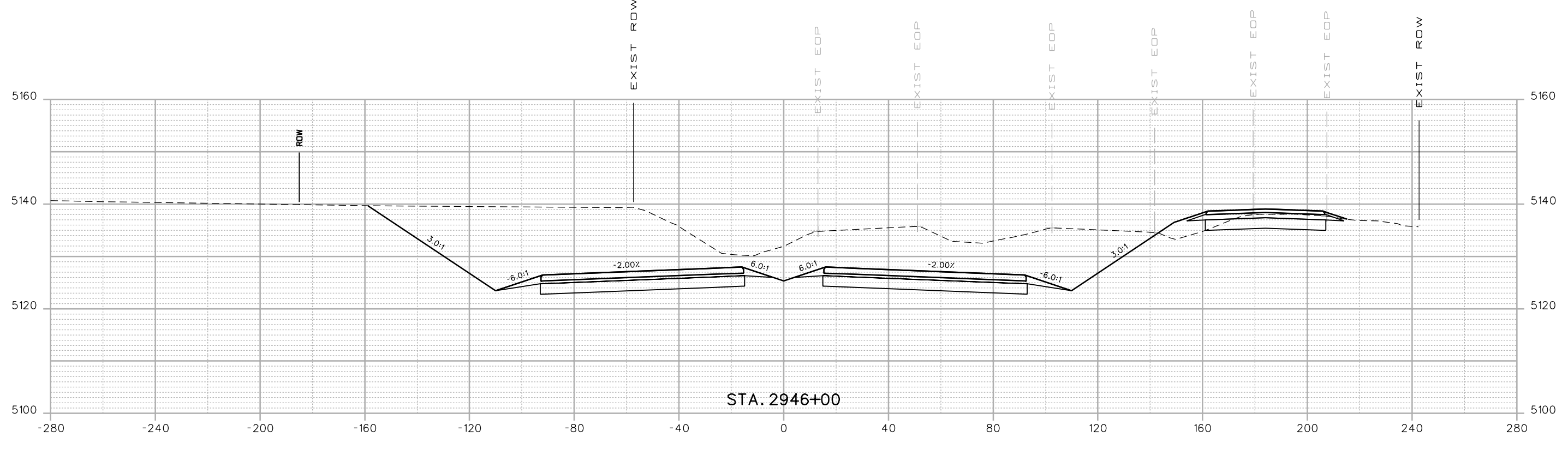
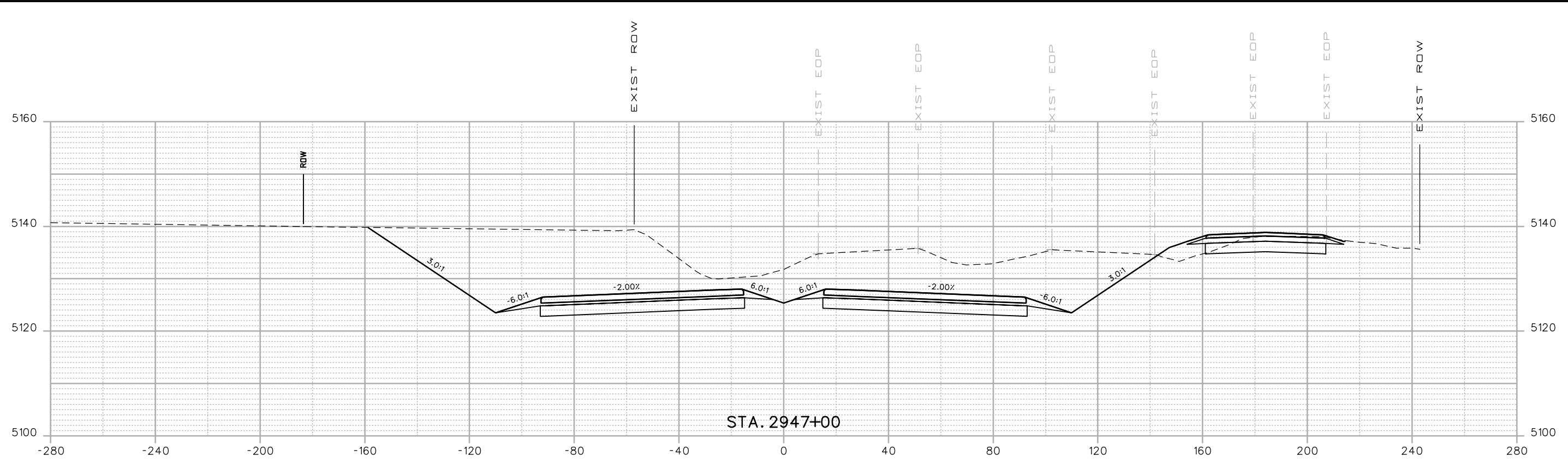

Print Date: 3/5/2015
 Drawing File Name: 18319DES_Cross Sections 20%.dgn
 Horiz. Scale: 1:40 Vert. Scale: As Noted
 Unit Information Unit Leader Initials
MULLER ENGINEERING CO., INC. 777 S. Wadsworth Blvd. #4 - 100
 CONSULTING ENGINEERS Lakewood, CO 80226
 P:/12-003.01/18319/Design/ 303-988-4939

Sheet Revisions		
Date:	Comments	Init.
0000	20% SUBMITTAL	

Colorado Department of Transportation

 2207 East Highway 402
 Loveland, CO 80537
 Phone: 970-622-1268 FAX: 970-669-0289
 Region 4 JFF

As Constructed
 No Revisions:
 Revised:
 Void:

I-25 FROM N/O SH 66 TO N/O SH 56
CROSS SECTIONS
I-25
 Designer: RKZ
 Detailer: REW
 Sheet Subset: XSEC
 Structure Numbers
 Subset Sheets: X108 of 210

Project No./Code
 IM 0253-220
 18319
Sheet Number 487

3/5/2015 12:05:04 PM P:\12-003.01\I-25 SH 66 to SH 56 - CDDT R-4\18319\Ultimate\Design\Drawings\Cross_Sections\18319DES_Cross_Sections 20%.dgn

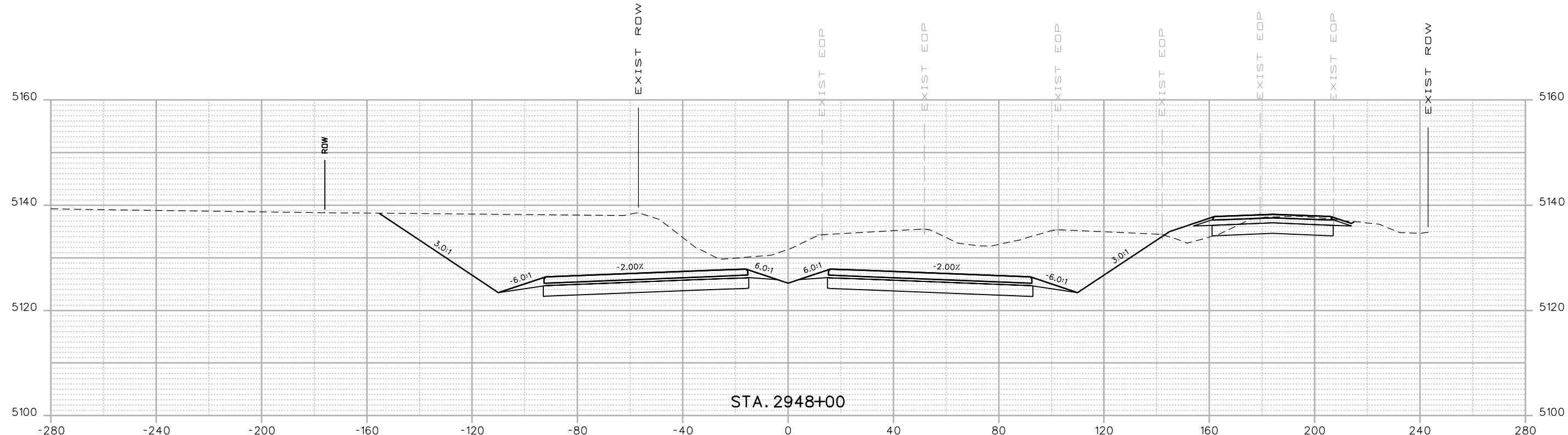
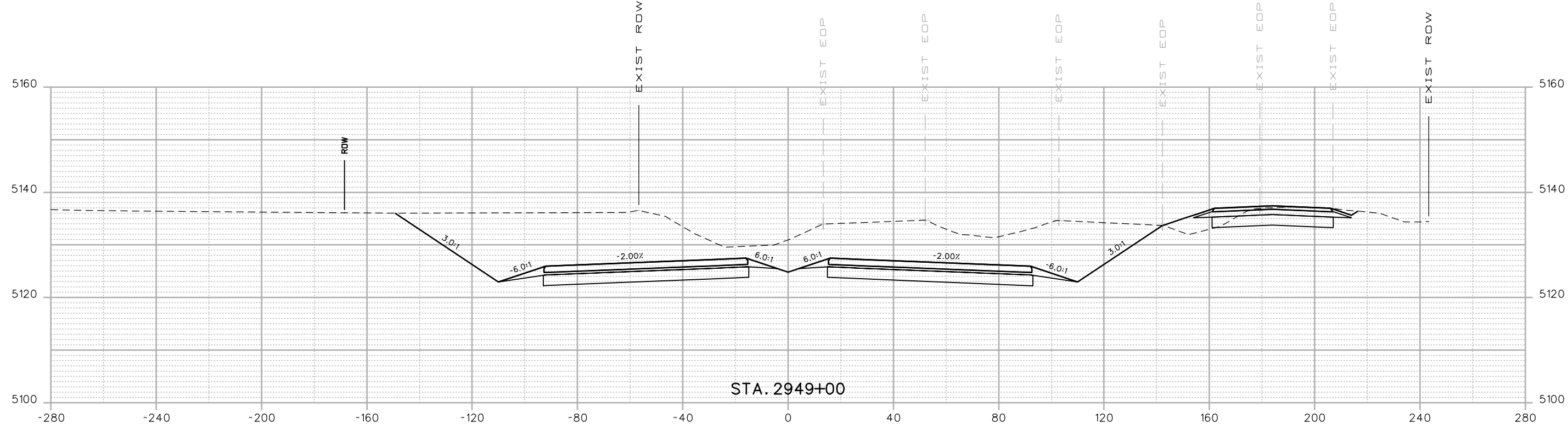

Print Date: 3/5/2015
 Drawing File Name: 18319DES_Cross Sections 20%.dgn
 Horiz. Scale: 1:40 Vert. Scale: As Noted
 Unit Information Unit Leader Initials
MULLER ENGINEERING CO., INC. 777 S. Wadsworth Blvd. #4 - 100
 CONSULTING ENGINEERS Lakewood, CO 80226
 P:/12-003.01/18319/Design/ 303-988-4939

Sheet Revisions		
Date:	Comments	Init.
0000	20% SUBMITTAL	

Colorado Department of Transportation

 2207 East Highway 402
 Loveland, CO 80537
 Phone: 970-622-1268 FAX: 970-669-0289
 Region 4 JFF

As Constructed
 No Revisions:
 Revised:
 Void:

I-25 FROM N/O SH 66 TO N/O SH 56
CROSS SECTIONS
I-25
 Designer: RKZ
 Detailer: REW
 Sheet Subset: XSEC
 Structure Numbers
 Subset Sheets: X109 of 210

Project No./Code
 IM 0253-220
 18319
Sheet Number 488

3/5/2015 12:05:06 PM P:\12-003.01\I-25 SH 66 to SH 56 - CDDT R-4\18319\Ultimate\Design\Drawings\Cross_Sections\18319DES_Cross Sections 20%.dgn

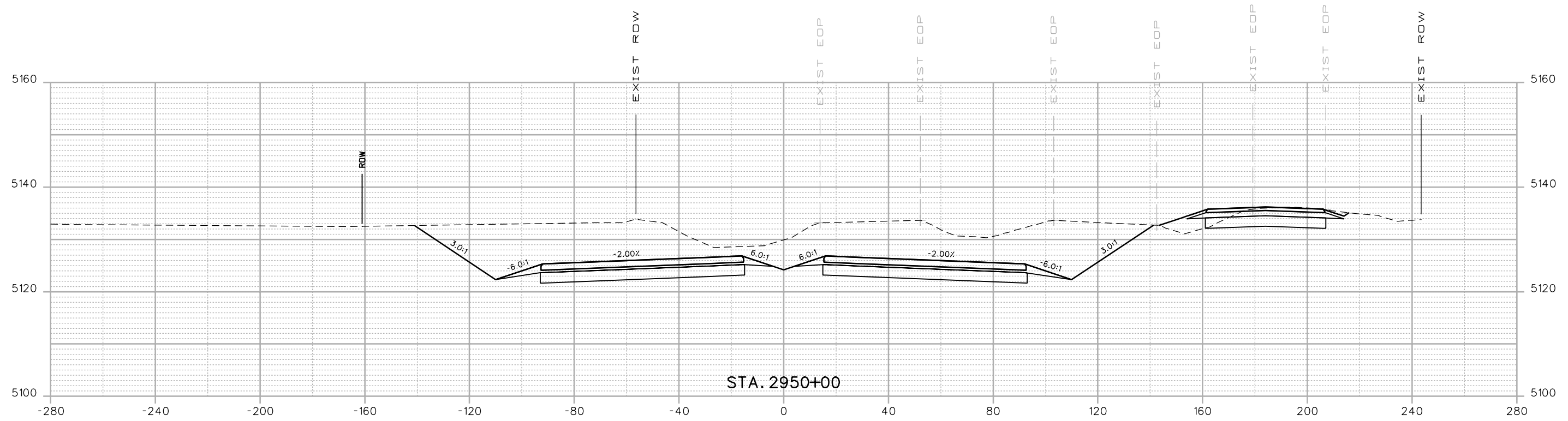
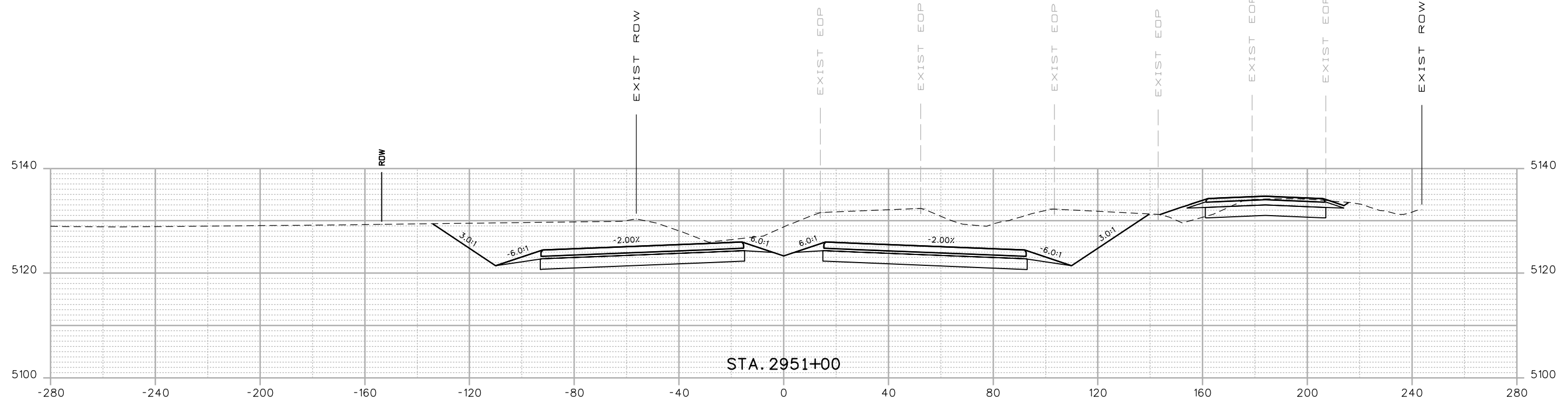

Print Date: 3/5/2015
 Drawing File Name: 18319DES_Cross Sections 20%.dgn
 Horiz. Scale: 1:40 Vert. Scale: As Noted
 Unit Information Unit Leader Initials
MULLER ENGINEERING CO., INC. 777 S. Wadsworth Blvd.
 CONSULTING ENGINEERS #4 - 100
 Lakewood, CO 80226
 P:\12-003.01\18319\Design\

Sheet Revisions		
Date:	Comments	Init.
0000	20% SUBMITTAL	

Colorado Department of Transportation

 2207 East Highway 402
 Loveland, CO 80537
 Phone: 970-622-1268 FAX: 970-669-0289
 Region 4 JFF

As Constructed
 No Revisions:
 Revised:
 Void:

I-25 FROM N/O SH 66 TO N/O SH 56
CROSS SECTIONS
I-25
 Designer: RKZ Structure Numbers
 Detailer: REW
 Sheet Subset: XSEC Subset Sheets: X110 of 210

Project No./Code
 IM 0253-220
 18319
Sheet Number 489

3/5/2015 12:05:08 PM P:\12-003.01\I-25 SH 66 to SH 56 - CDDT R-4\18319\Ultimate\Design\Drawings\Cross_Sections\18319DES_Cross_Sections 20%.dgn

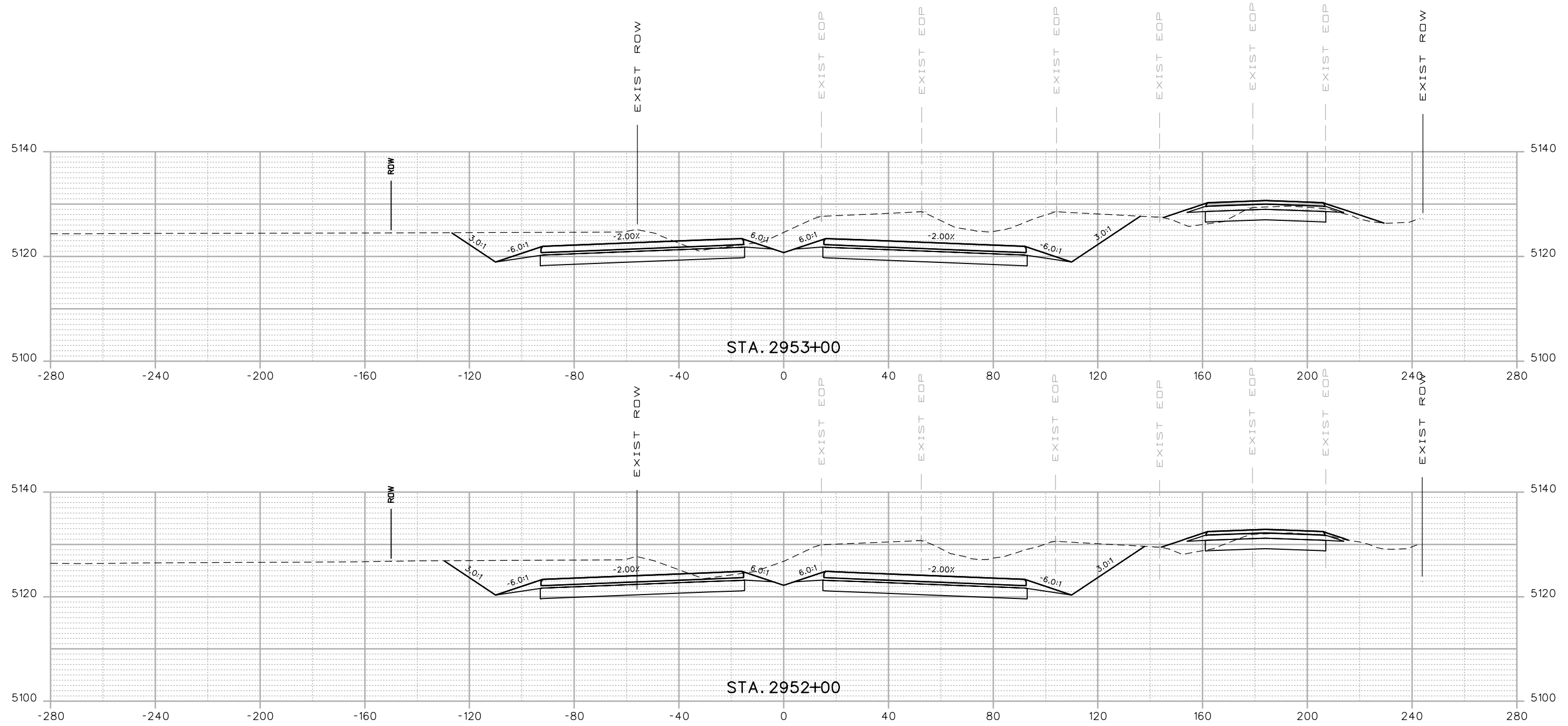

Print Date: 3/5/2015
 Drawing File Name: 18319DES_Cross Sections 20%.dgn
 Horiz. Scale: 1:40 Vert. Scale: As Noted
 Unit Information Unit Leader Initials
MULLER ENGINEERING CO., INC. 777 S. Wadsworth Blvd.
 CONSULTING ENGINEERS #4 - 100
 Lakewood, CO 80226
 Pz/12-003.01/18319/Design/ 303-988-4939

Sheet Revisions		
Date:	Comments	Init.
20% SUBMITTAL		

Colorado Department of Transportation

 2207 East Highway 402
 Loveland, CO 80537
 Phone: 970-622-1268 FAX: 970-669-0289
 Region 4 JFF

As Constructed
 No Revisions:
 Revised:
 Void:

I-25 FROM N/O SH 66 TO N/O SH 56
CROSS SECTIONS
I-25
 Designer: RKZ Structure Numbers
 Detailer: REW
 Sheet Subset: XSEC Subset Sheets: X111 of 210

Project No./Code
 IM 0253-220
 18319
Sheet Number 490

3/5/2015 12:05:11 PM
 P:\12-003.01\I-25 SH 66 to SH 56 - CDDT R-4\18319\Ultimate\Design\Drawings\Cross_Sections\18319DES_Cross Sections 20%.dgn

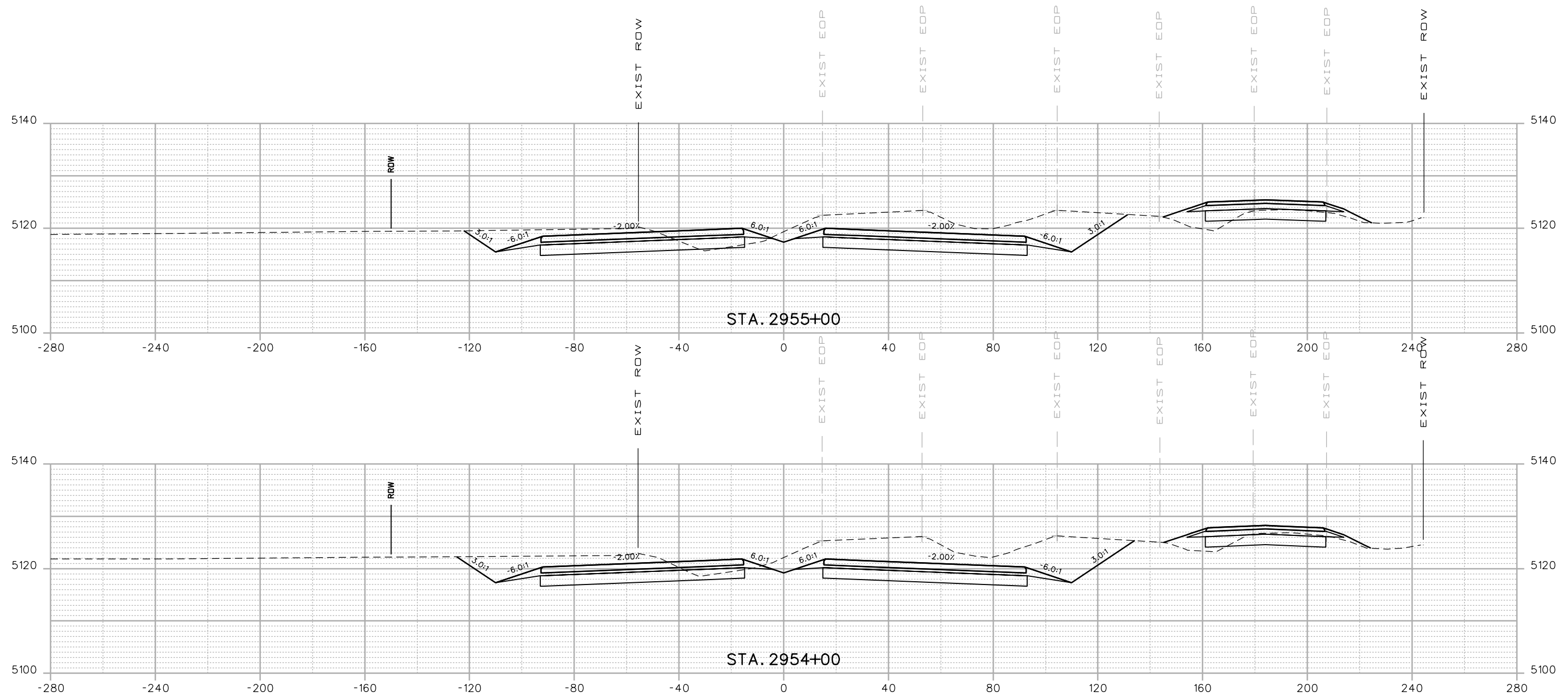

Print Date: 3/5/2015
 Drawing File Name: 18319DES_Cross Sections 20%.dgn
 Horiz. Scale: 1:40 Vert. Scale: As Noted
 Unit Information Unit Leader Initials
MULLER **MULLER ENGINEERING CO., INC.** 777 S. Wadsworth Blvd. #4 - 100
 CONSULTING ENGINEERS Lakewood, CO 80226
 P:\12-003.01\18319\Design\ 303-988-4939

Sheet Revisions		
Date:	Comments	Init.
0000	20% SUBMITTAL	

Colorado Department of Transportation

 2207 East Highway 402
 Loveland, CO 80537
 Phone: 970-622-1268 FAX: 970-669-0289
 Region 4 JFF

As Constructed
 No Revisions:
 Revised:
 Void:

I-25 FROM N/O SH 66 TO N/O SH 56
CROSS SECTIONS
I-25
 Designer: RKZ
 Detailer: REW
 Sheet Subset: XSEC
 Structure Numbers
 Subset Sheets: X112 of 210

Project No./Code
 IM 0253-220
 18319
Sheet Number 491

3/5/2015 12:05:13 PM P:\12-003.01\I-25 SH 66 to SH 56 - CDDT R-4\18319\Ultimate\Design\Drawings\Cross_Sections\18319DES_Cross Sections 20%.dgn

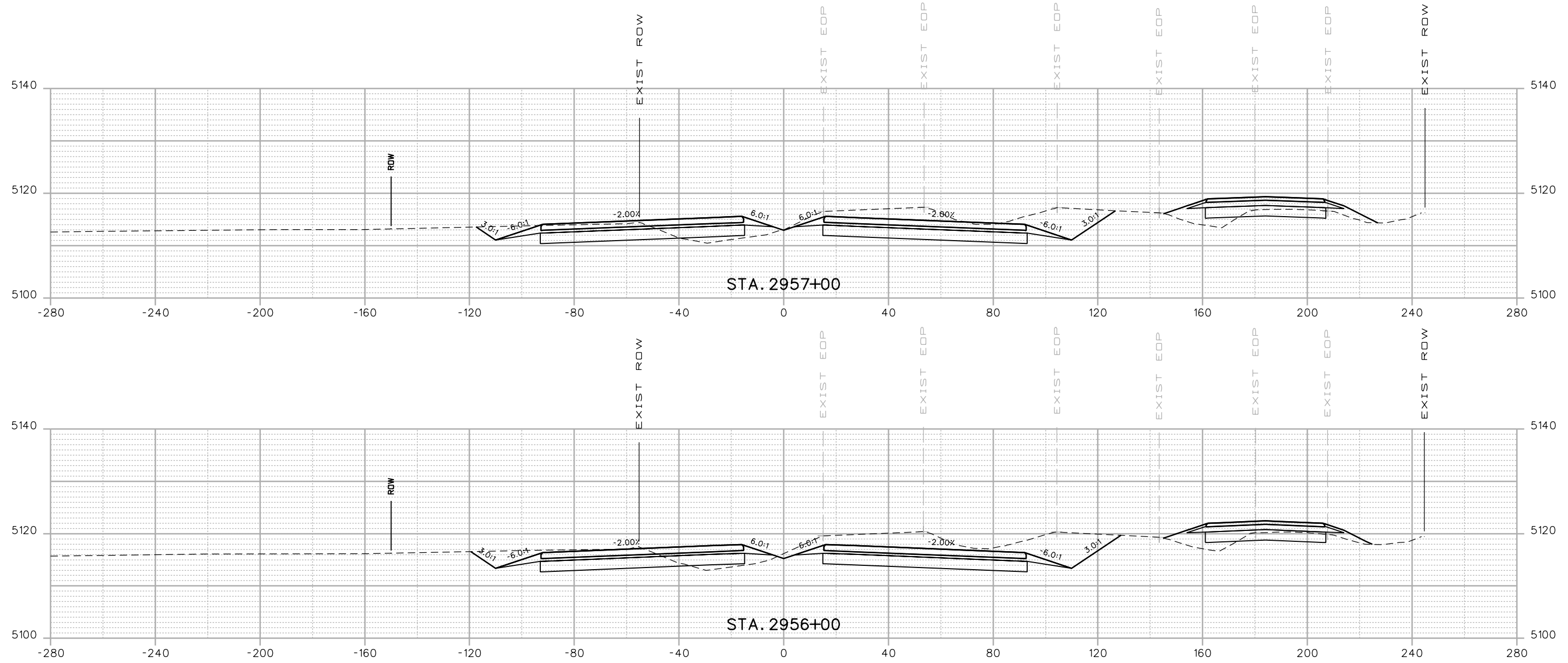

Print Date: 3/5/2015
 Drawing File Name: 18319DES_Cross Sections 20%.dgn
 Horiz. Scale: 1:40 Vert. Scale: As Noted
 Unit Information Unit Leader Initials
MULLER ENGINEERING CO., INC. 777 S. Wadsworth Blvd.
 CONSULTING ENGINEERS #4 - 100
 Lakewood, CO 80226
 P:\12-003.01\18319\Design\ 303-988-4939

Sheet Revisions		
Date:	Comments	Init.
<div style="font-size: 2em; font-weight: bold; opacity: 0.5;">20% SUBMITTAL</div>		

Colorado Department of Transportation

 2207 East Highway 402
 Loveland, CO 80537
 Phone: 970-622-1268 FAX: 970-669-0289
 Region 4 JFF

As Constructed
 No Revisions:
 Revised:
 Void:

I-25 FROM N/O SH 66 TO N/O SH 56
CROSS SECTIONS
I-25
 Designer: RKZ
 Detailer: REW
 Sheet Subset: XSEC
 Structure Numbers
 Subset Sheets: X113 of 210

Project No./Code
 IM 0253-220
 18319
 Sheet Number **492**

3/5/2015 12:05:15 PM P:\12-003.01\I-25 SH 66 to SH 56 - CDDT R-4\18319\Ultimate\Design\Drawings\Cross_Sections\18319DES_Cross Sections 20%.dgn

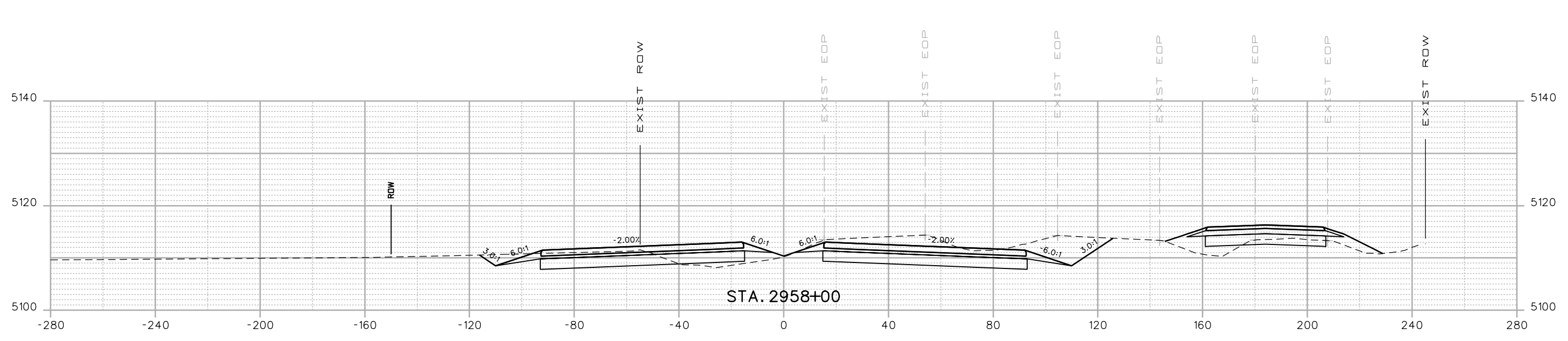
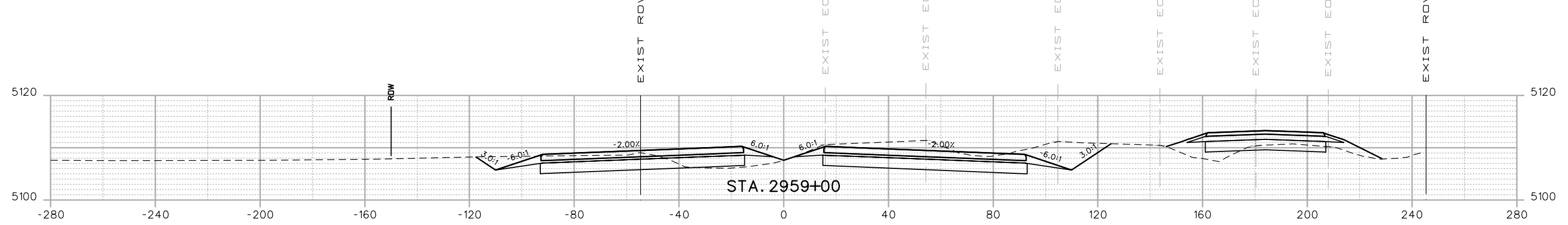
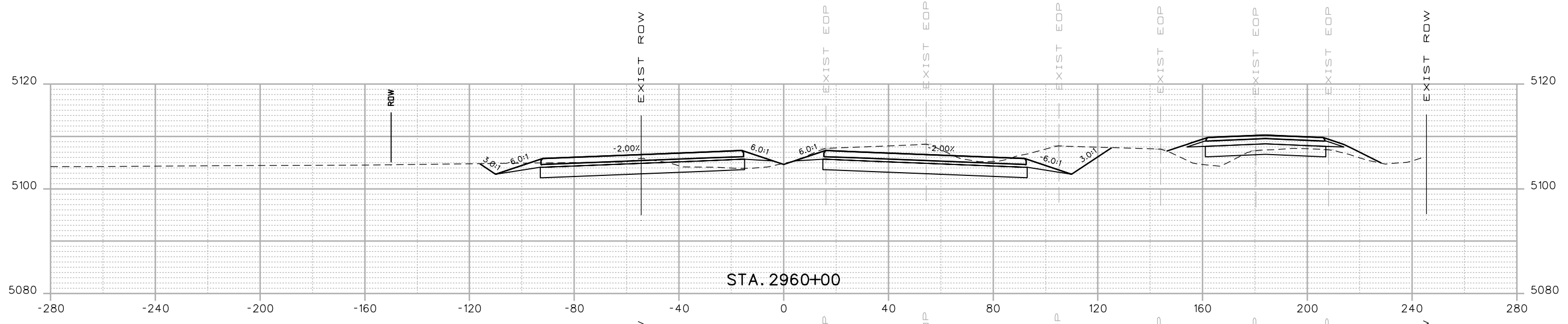

Print Date: 3/5/2015
 Drawing File Name: 18319DES_Cross Sections 20%.dgn
 Horiz. Scale: 1:40 Vert. Scale: As Noted
 Unit Information Unit Leader Initials
MULLER **MULLER ENGINEERING CO., INC.** 777 S. Wadsworth Blvd. #4 - 100
 CONSULTING ENGINEERS Lakewood, CO 80226
 P:\12-003.01\18319\Design\

Sheet Revisions		
Date:	Comments	Init.

Colorado Department of Transportation

 2207 East Highway 402
 Loveland, CO 80537
 Phone: 970-622-1268 FAX: 970-669-0289
 Region 4 JFF

As Constructed
 No Revisions:
 Revised:
 Void:

I-25 FROM N/O SH 66 TO N/O SH 56
CROSS SECTIONS
I-25
 Designer: RKZ Structure Numbers
 Detailer: REW
 Sheet Subset: XSEC Subset Sheets: X114 of 210

Project No./Code
 IM 0253-220
 18319
 Sheet Number **493**

0000

20% SUBMITTAL

3/5/2015 12:05:17 PM P:\12-003.01\I-25 SH 66 to SH 56 - CDDT R-4\18319\Ultimate\Design\Drawings\Cross_Sections\18319DES_Cross Sections 20%.dgn

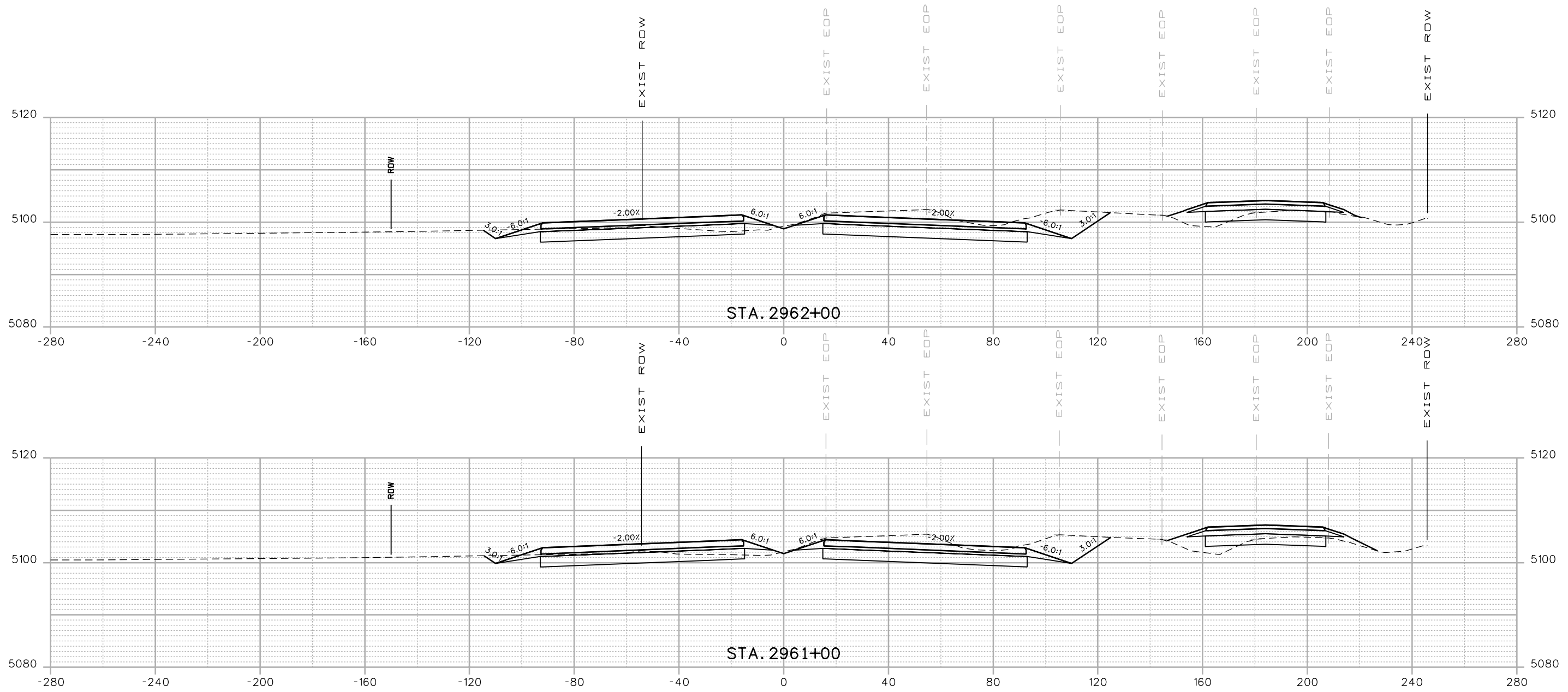

Print Date: 3/5/2015
 Drawing File Name: 18319DES_Cross Sections 20%.dgn
 Horiz. Scale: 1:40 Vert. Scale: As Noted
 Unit Information Unit Leader Initials
MULLER ENGINEERING CO., INC. 777 S. Wadsworth Blvd. #4 - 100
 CONSULTING ENGINEERS Lakewood, CO 80226
 P:\12-003.01\18319\Design\ 303-988-4939

Sheet Revisions		
Date:	Comments	Init.
0000	20% SUBMITTAL	

Colorado Department of Transportation

 2207 East Highway 402
 Loveland, CO 80537
 Phone: 970-622-1268 FAX: 970-669-0289
 Region 4 JFF

As Constructed
 No Revisions:
 Revised:
 Void:

I-25 FROM N/D SH 66 TO N/D SH 56
CROSS SECTIONS
I-25
 Designer: RKZ
 Detailer: REW
 Sheet Subset: XSEC
 Structure Numbers
 Subset Sheets: X115 of 210

Project No./Code
 IM 0253-220
 18319
 Sheet Number **494**

3/5/2015 12:05:20 PM P:\12-003.01\I-25 SH 66 to SH 56 - CDDT R-4\18319\Ultimate\Design\Drawings\Cross_Sections\18319DES_Cross Sections 20%.dgn

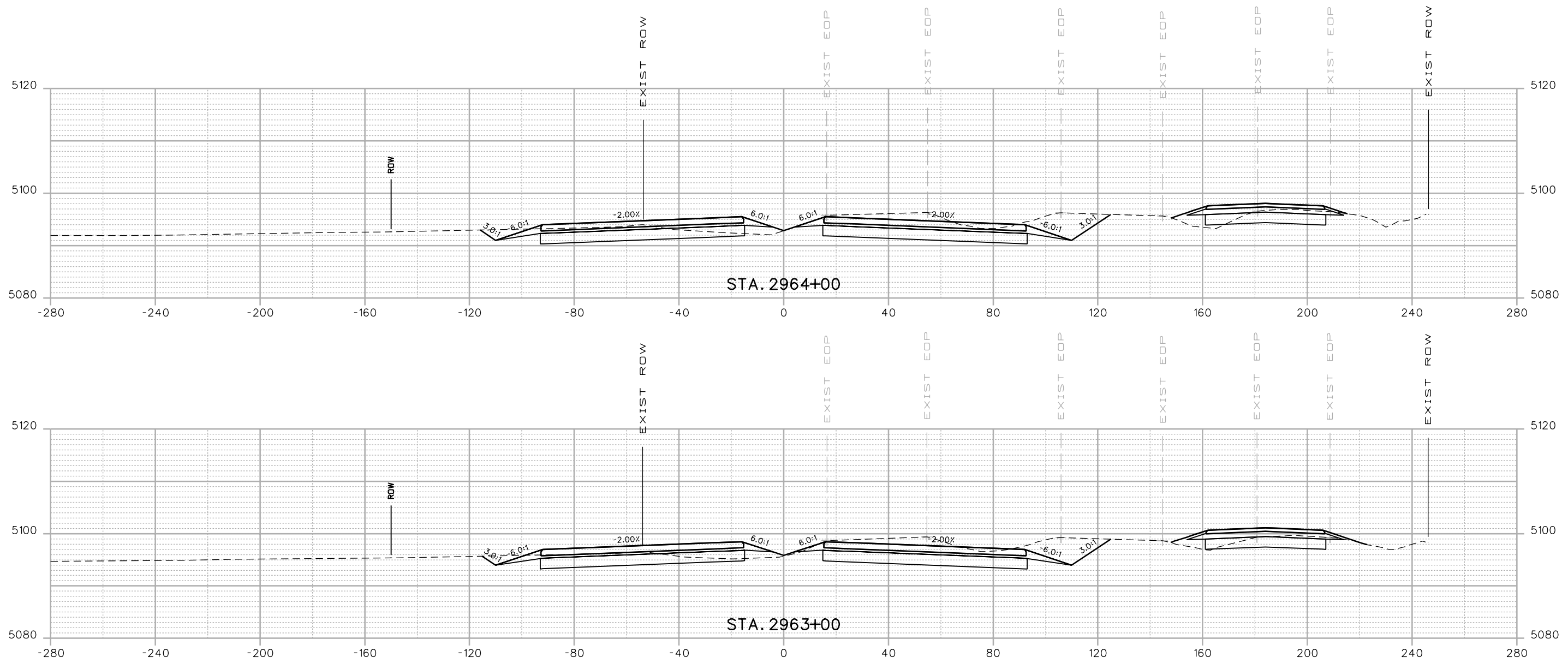

Print Date: 3/5/2015
 Drawing File Name: 18319DES_Cross Sections 20%.dgn
 Horiz. Scale: 1:40 Vert. Scale: As Noted
 Unit Information Unit Leader Initials
MULLER CONSULTING ENGINEERS
 777 S. Wadsworth Blvd. #4 - 100
 Lakewood, CO 80226
 303-988-4939

Sheet Revisions		
Date:	Comments	Init.
<div style="font-size: 2em; font-weight: bold; opacity: 0.5;">20% SUBMITTAL</div>		

Colorado Department of Transportation

 2207 East Highway 402
 Loveland, CO 80537
 Phone: 970-622-1268 FAX: 970-669-0289
 Region 4 JFF

As Constructed
 No Revisions:
 Revised:
 Void:

I-25 FROM N/O SH 66 TO N/O SH 56
CROSS SECTIONS
I-25
 Designer: RKZ Structure Numbers
 Detailer: REW
 Sheet Subset: XSEC Subset Sheets: X116 of 210

Project No./Code
 IM 0253-220
 18319
Sheet Number 495

3/5/2015 12:05:22 PM P:\12-003.01\I-25 SH 66 to SH 56 - CDDT R-4\18319\Ultimate\Design\Drawings\Cross_Sections\18319DES_Cross Sections 20%.dgn

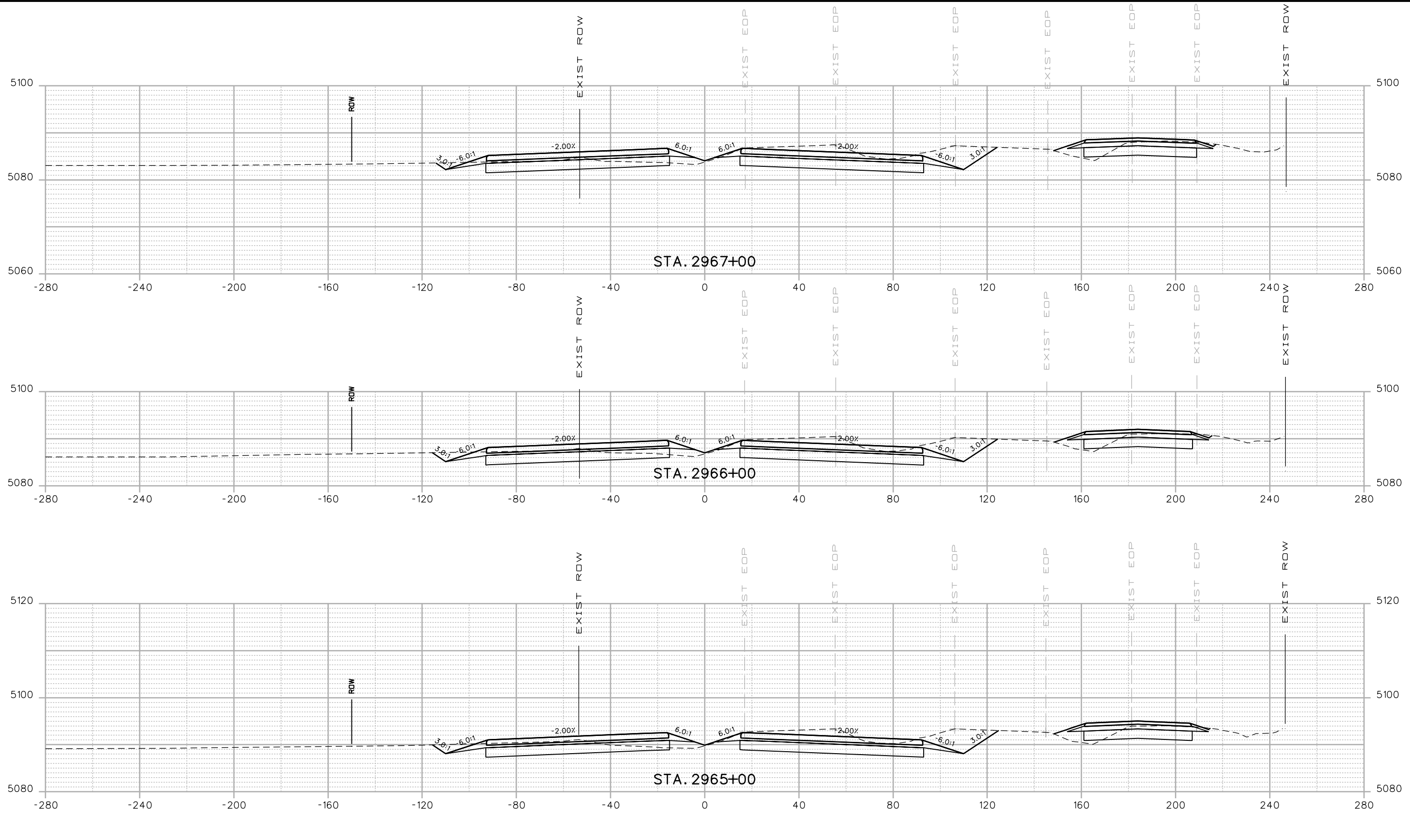

Print Date: 3/5/2015	
Drawing File Name: 18319DES_Cross Sections 20%.dgn	
Horiz. Scale: 1:40	Vert. Scale: As Noted
Unit Information	Unit Leader Initials
MULLER CONSULTING ENGINEERS	MULLER ENGINEERING CO., INC. 777 S. Wadsworth Blvd. #4 - 100 Lakewood, CO 80226 303-988-4939

Sheet Revisions		
Date:	Comments	Init.
20% SUBMITTAL		

Colorado Department of Transportation

 2207 East Highway 402
 Loveland, CO 80537
 Phone: 970-622-1268 FAX: 970-669-0289
 Region 4 JFF

As Constructed
No Revisions:
Revised:
Void:

I-25 FROM N/D SH 66 TO N/D SH 56			
CROSS SECTIONS			
I-25			
Designer:	RKZ	Structure Numbers	
Detailer:	REW	Subset Sheets:	X117 of 210

Project No./Code
IM 0253-220
18319
Sheet Number 496

3/5/2015 12:05:24 PM P:\12-003.01\I-25 SH 66 to SH 56 - CDDT R-4\18319\Ultimate\Design\Drawings\Cross_Sections\18319DES_Cross Sections 20%.dgn

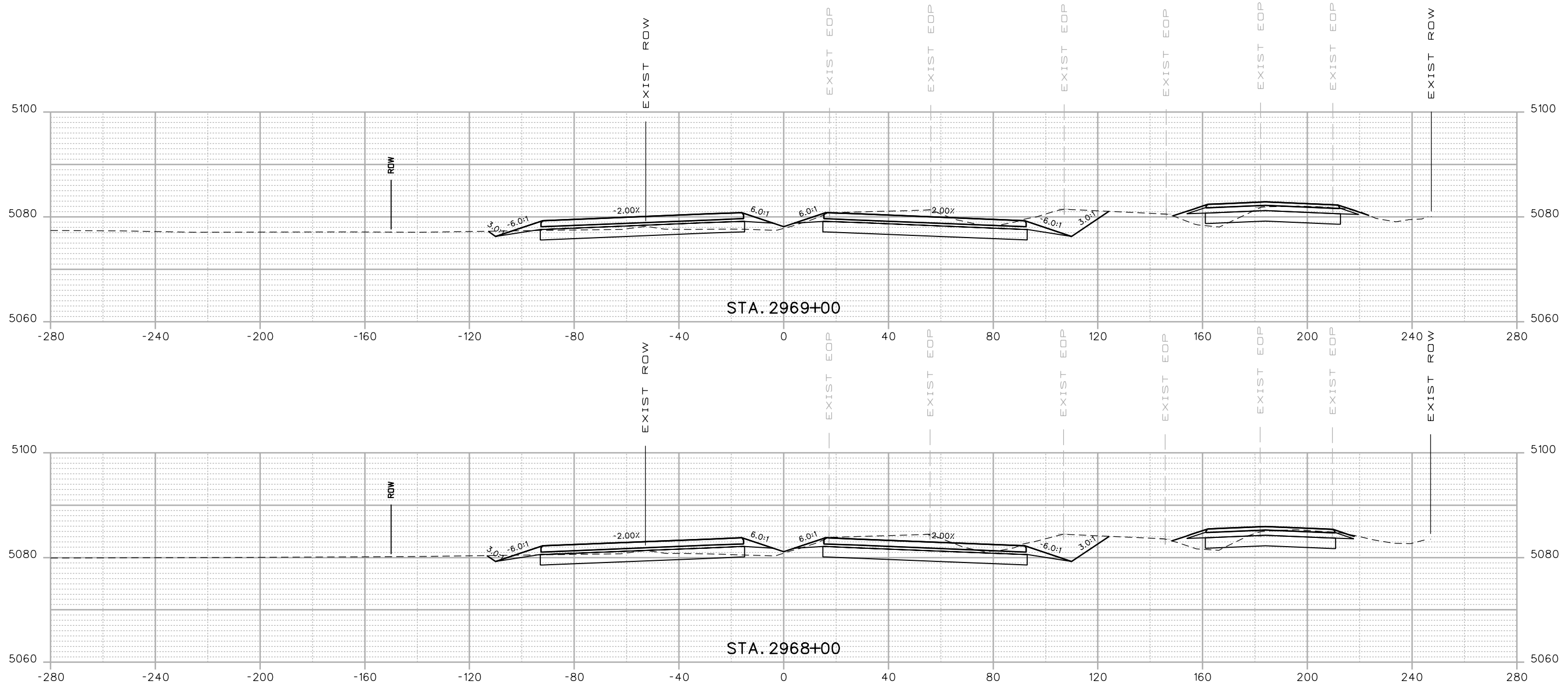

Print Date: 3/5/2015
 Drawing File Name: 18319DES_Cross Sections 20%.dgn
 Horiz. Scale: 1:40 Vert. Scale: As Noted
 Unit Information Unit Leader Initials
MULLER ENGINEERING CO., INC. 777 S. Wadsworth Blvd. #4 - 100
 CONSULTING ENGINEERS Lakewood, CO 80226
 P:\12-003.01\18319\Design\

Sheet Revisions		
Date:	Comments	Init.

20% SUBMITTAL

Colorado Department of Transportation

 2207 East Highway 402
 Loveland, CO 80537
 Phone: 970-622-1268 FAX: 970-669-0289
 Region 4 JFF

As Constructed
 No Revisions:
 Revised:
 Void:

I-25 FROM N/O SH 66 TO N/O SH 56
CROSS SECTIONS
I-25
 Designer: RKZ Structure Numbers
 Detailer: REW
 Sheet Subset: XSEC Subset Sheets: X118 of 210

Project No./Code
 IM 0253-220
 18319
 Sheet Number **497**

3/5/2015 12:05:27 PM P:\12-003.01\I-25 SH 66 to SH 56 - CDDT R-4\18319\Ultimate\Design\Drawings\Cross_Sections\18319DES_Cross Sections 20%.dgn

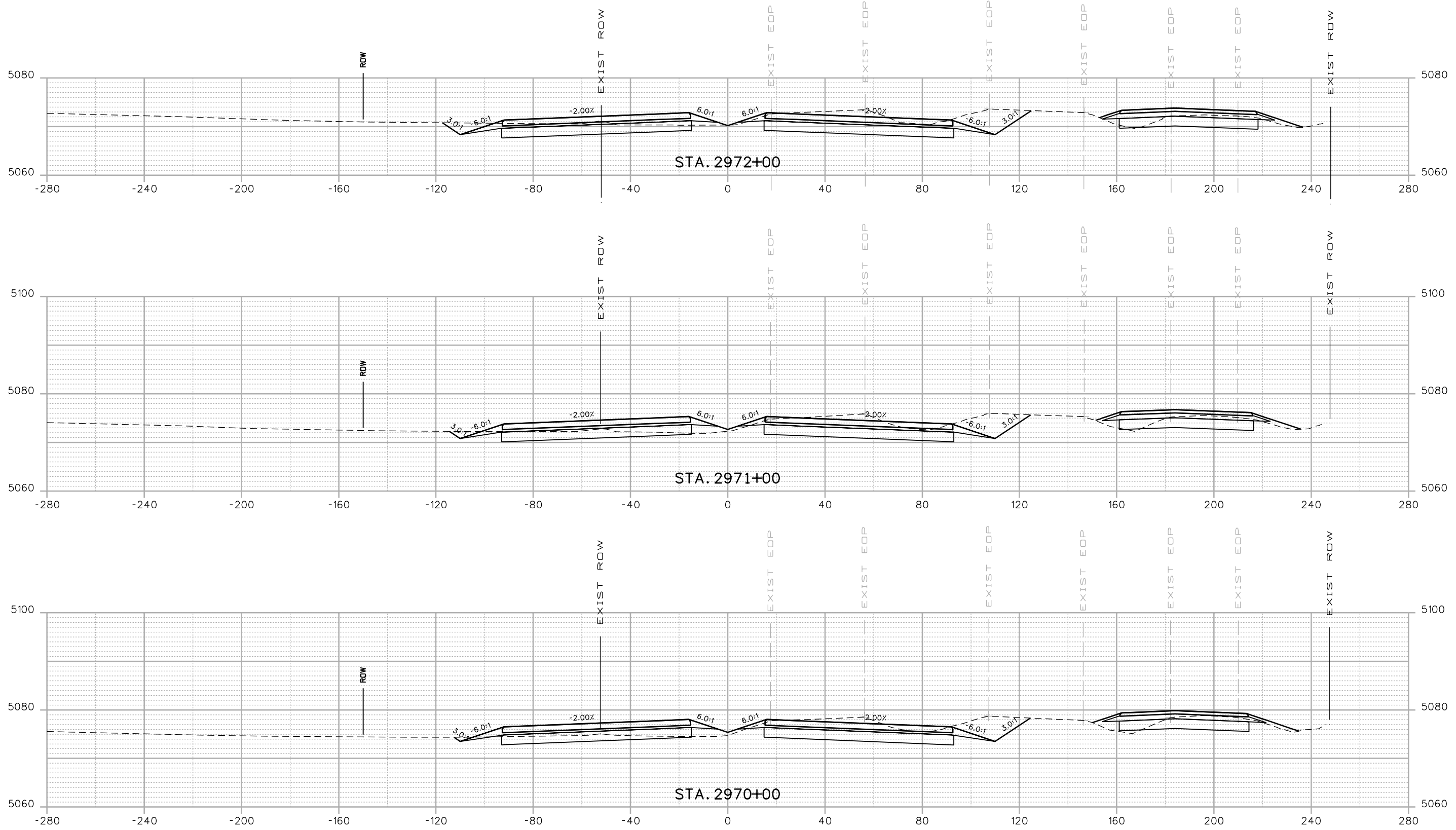

Print Date: 3/5/2015	
Drawing File Name: 18319DES_Cross Sections 20%.dgn	
Horiz. Scale: 1:40	Vert. Scale: As Noted
Unit Information	Unit Leader Initials
MULLER CONSULTING ENGINEERS	MULLER ENGINEERING CO., INC. 777 S. Wadsworth Blvd. #4 - 100 Lakewood, CO 80226 303-988-4939

Sheet Revisions		
Date:	Comments	Init.

Colorado Department of Transportation

 2207 East Highway 402
 Loveland, CO 80537
 Phone: 970-622-1268 FAX: 970-669-0289
 Region 4 JFF

As Constructed
No Revisions:
Revised:
Void:

I-25 FROM N/O SH 66 TO N/O SH 56			
CROSS SECTIONS			
I-25			
Designer:	RKZ	Structure	
Detailer:	REW	Numbers	
Sheet Subset:	XSEC	Subset Sheets:	X119 of 210

Project No./Code	IM 0253-220
	18319
Sheet Number	498

0000 20% SUBMITTAL

3/5/2015 12:05:29 PM P:\12-003.01\I-25 SH 66 to SH 56 - CDDT R-4\18319\Ultimate\Design\Drawings\Cross_Sections\18319DES_Cross Sections 20%.dgn

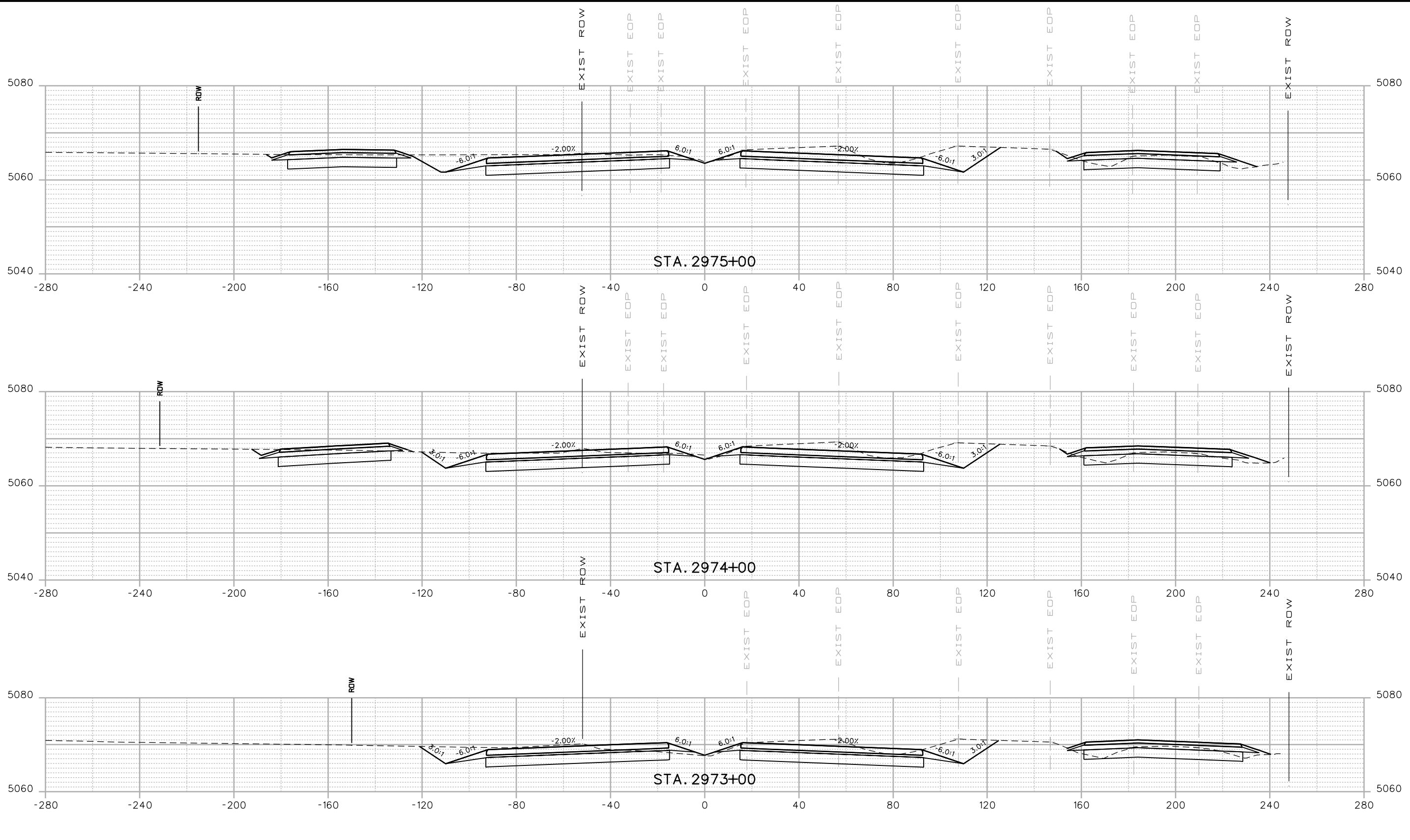

Print Date: 3/5/2015
 Drawing File Name: 18319DES_Cross Sections 20%.dgn
 Horiz. Scale: 1:40 Vert. Scale: As Noted
 Unit Information Unit Leader Initials
MULLER ENGINEERING CO., INC. 777 S. Wadsworth Blvd.
 CONSULTING ENGINEERS #4 - 100
 Pz/12-003.01/18319/Design/ Lakewood, CO 80226
 303-988-4939

Sheet Revisions		
Date:	Comments	Init.
0000	20% SUBMITTAL	

Colorado Department of Transportation

 Region 4
 2207 East Highway 402
 Loveland, CO 80537
 Phone: 970-622-1268 FAX: 970-669-0289
 JFF

As Constructed
 No Revisions:
 Revised:
 Void:

I-25 FROM N/O SH 66 TO N/O SH 56
CROSS SECTIONS
I-25
 Designer: RKZ
 Detailer: REW
 Sheet Subset: XSEC
 Structure Numbers
 Subset Sheets: X120 of 210

Project No./Code
 IM 0253-220
 18319
Sheet Number 499

3/5/2015 12:05:31 PM
 P:\12-003.01\I-25 SH 66 to SH 56 - CDDT R-4\18319\Ultimate\Design\Drawings\Cross_Sections\18319DES_Cross Sections 20%.dgn

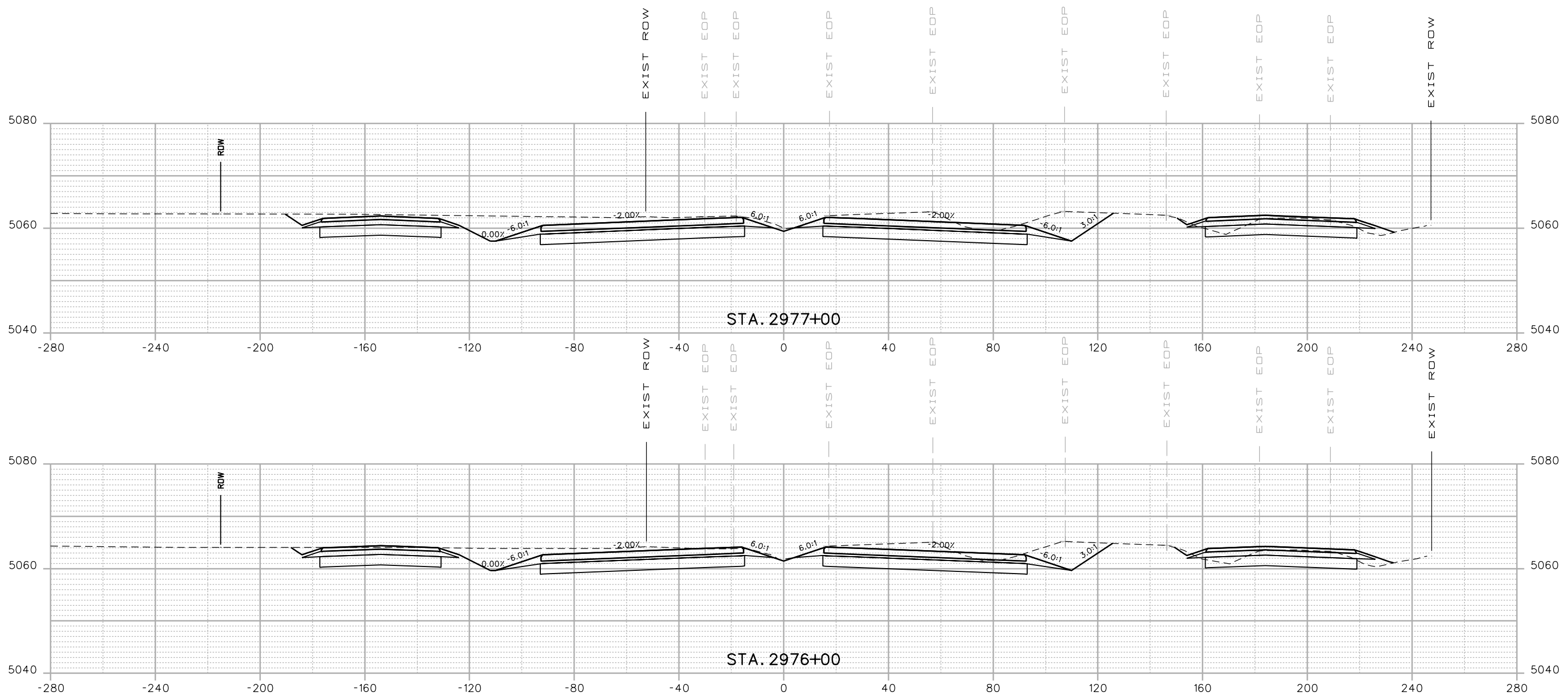

Print Date: 3/5/2015
 Drawing File Name: 18319DES_Cross Sections 20%.dgn
 Horiz. Scale: 1:40 Vert. Scale: As Noted
 Unit Information Unit Leader Initials
MULLER ENGINEERING CO., INC. 777 S. Wadsworth Blvd.
 CONSULTING ENGINEERS #4 - 100
 Lakewood, CO 80226
 Pz/12-003.01/18319/Design/ 303-988-4939

Sheet Revisions		
Date:	Comments	Init.
0000	20% SUBMITTAL	

Colorado Department of Transportation

 2207 East Highway 402
 Loveland, CO 80537
 Phone: 970-622-1268 FAX: 970-669-0289
 Region 4 JFF

As Constructed
 No Revisions:
 Revised:
 Void:

I-25 FROM N/O SH 66 TO N/O SH 56
CROSS SECTIONS
I-25
 Designer: RKZ
 Detailer: REW
 Sheet Subset: XSEC
 Structure Numbers
 Subset Sheets: X121 of 210

Project No./Code
 IM 0253-220
 18319
 Sheet Number **500**

3/5/2015 12:05:34 PM P:\12-003.01\I-25 SH 66 to SH 56 - CDDT R-4\18319\Ultimate\Design\Drawings\Cross_Sections\18319DES_Cross Sections 20%.dgn

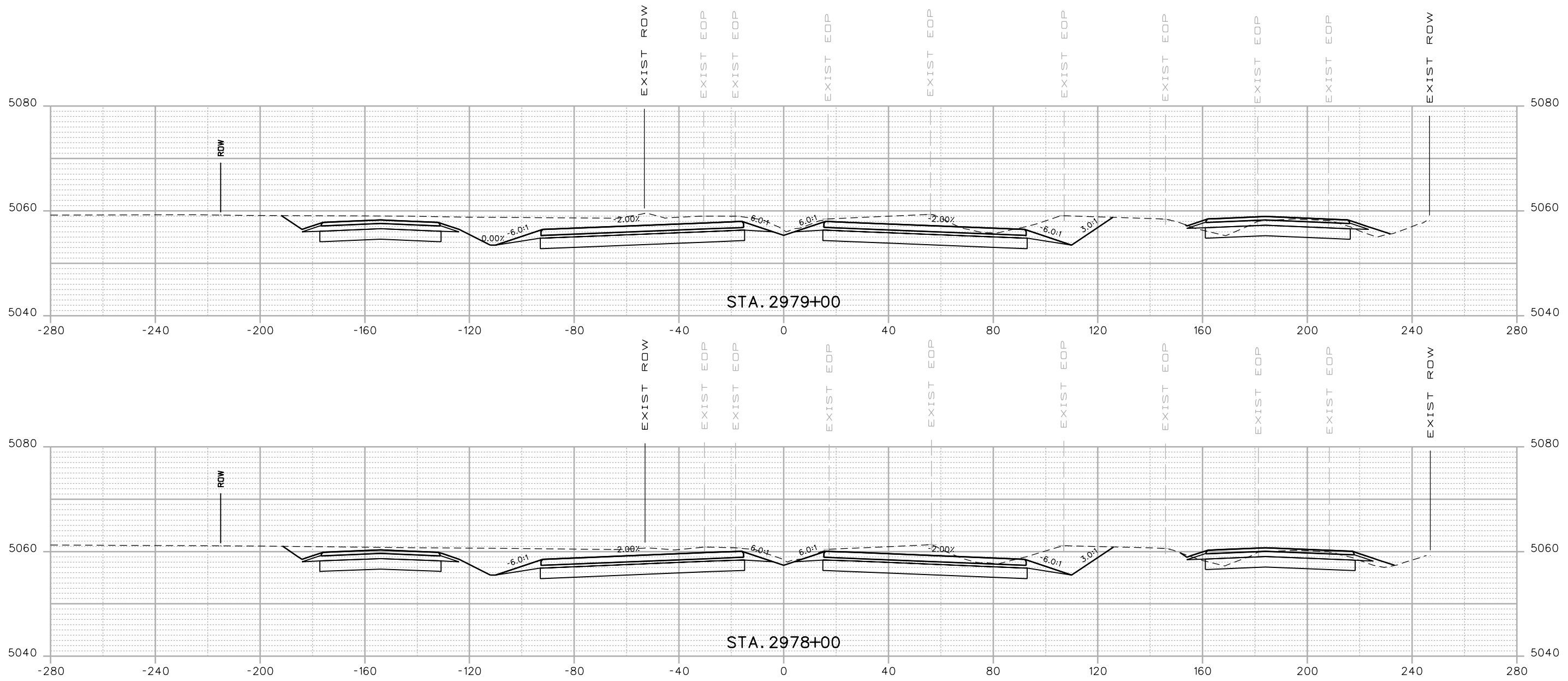

Print Date: 3/5/2015
 Drawing File Name: 18319DES_Cross Sections 20%.dgn
 Horiz. Scale: 1:40 Vert. Scale: As Noted
 Unit Information Unit Leader Initials
MULLER ENGINEERING CO., INC. 777 S. Wadsworth Blvd.
 CONSULTING ENGINEERS #4 - 100
 Lakewood, CO 80226
 P:\12-003.01\18319\Design\ 303-988-4939

Sheet Revisions		
Date:	Comments	Init.
<div style="font-size: 2em; font-weight: bold; opacity: 0.5;">0000</div> <div style="font-size: 3em; font-weight: bold; color: red; transform: rotate(-15deg);">20% SUBMITTAL</div>		

Colorado Department of Transportation

 2207 East Highway 402
 Loveland, CO 80537
 Phone: 970-622-1268 FAX: 970-669-0289
 Region 4 JFF

As Constructed
 No Revisions:
 Revised:
 Void:

I-25 FROM N/O SH 66 TO N/O SH 56
CROSS SECTIONS
I-25
 Designer: RKZ
 Detailer: REW
 Sheet Subset: XSEC
 Structure Numbers
 Subset Sheets: X122 of 210

Project No./Code
 IM 0253-220
 18319
 Sheet Number **501**

3/5/2015 12:05:36 PM P:\12-003.01\I-25 SH 66 to SH 56 - CDDT R-4\18319\Ultimate\Design\Drawings\Cross_Sections\18319DES_Cross Sections 20%.dgn

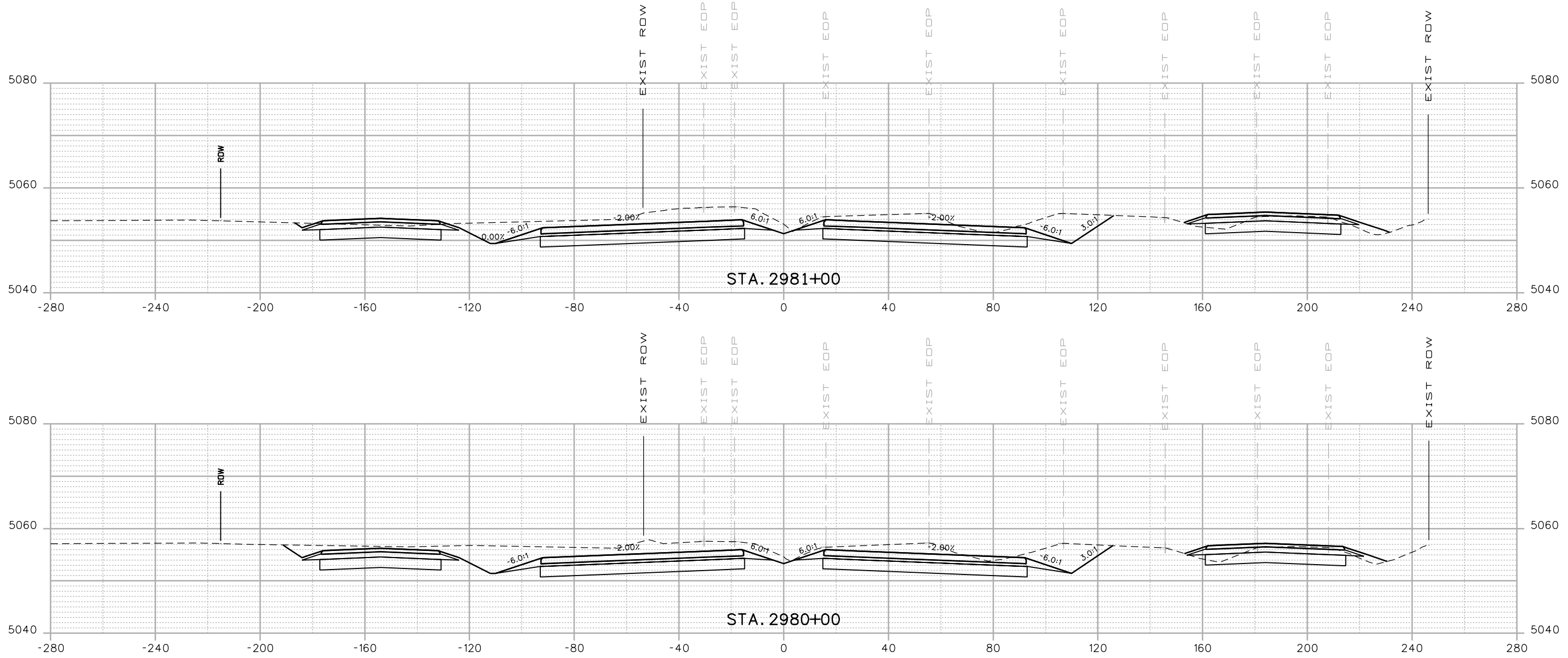

Print Date: 3/5/2015
 Drawing File Name: 18319DES_Cross Sections 20%.dgn
 Horiz. Scale: 1:40 Vert. Scale: As Noted
 Unit Information Unit Leader Initials
MULLER ENGINEERING CO., INC. 777 S. Wadsworth Blvd.
 CONSULTING ENGINEERS #4 - 100
 Lakewood, CO 80226
 Pz/12-003.01/18319/Design/ 303-988-4939

Sheet Revisions		
Date:	Comments	Init.

Colorado Department of Transportation

 2207 East Highway 402
 Loveland, CO 80537
 Phone: 970-622-1268 FAX: 970-669-0289
 Region 4 JFF

As Constructed
 No Revisions:
 Revised:
 Void:

I-25 FROM N/O SH 66 TO N/O SH 56
CROSS SECTIONS
I-25
 Designer: RKZ Structure Numbers
 Detailer: REW
 Sheet Subset: XSEC Subset Sheets: X123 of 210

Project No./Code
 IM 0253-220
 18319
 Sheet Number **502**

0000
 20% SUBMITTAL

3/5/2015 12:05:38 PM P:\12-003.01\I-25 SH 66 to SH 56 - CDDT R-4\18319\Ultimate\Design\Drawings\Cross_Sections\18319DES_Cross Sections 20%.dgn

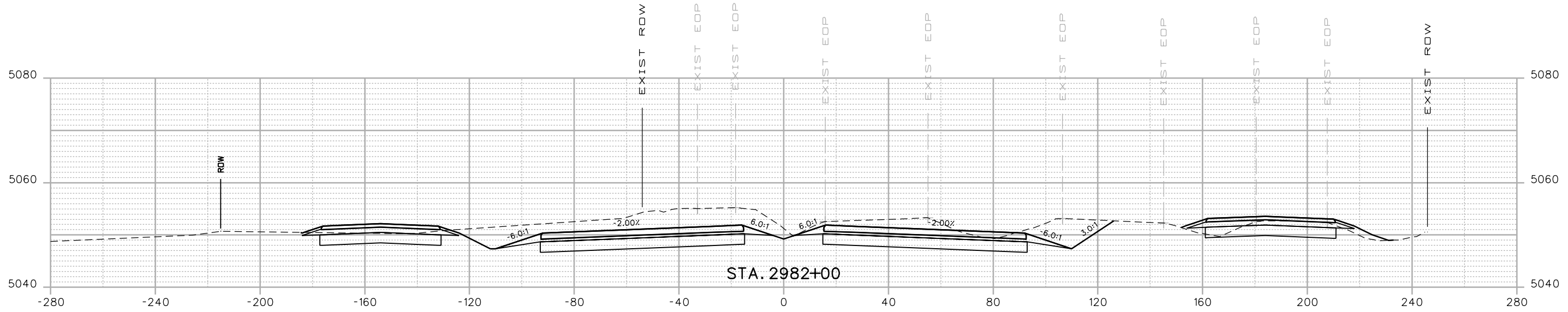
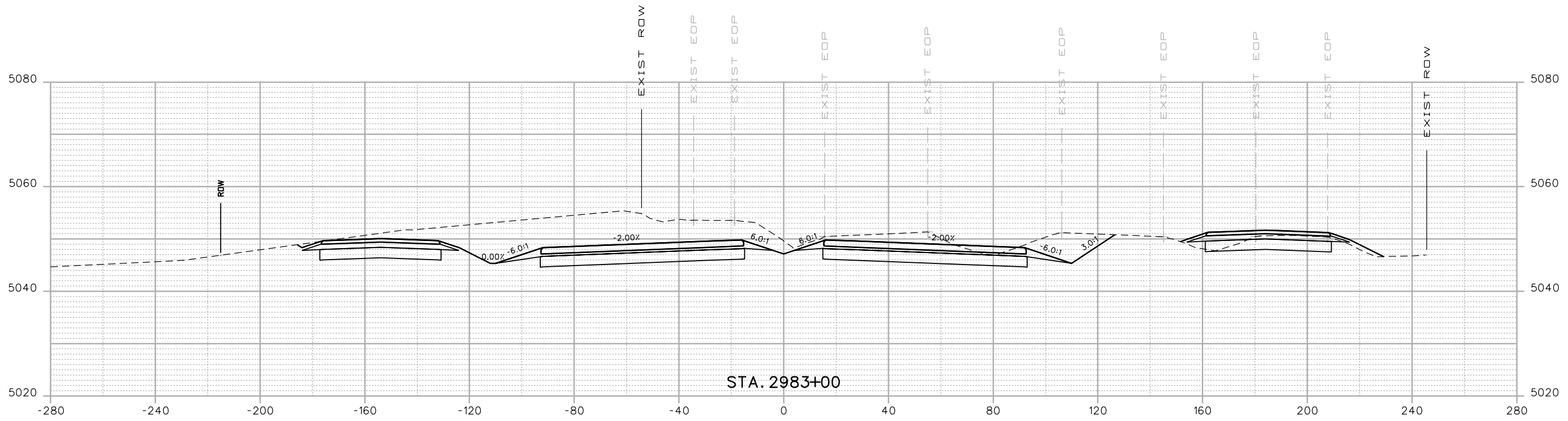

Print Date: 3/5/2015
 Drawing File Name: 18319DES_Cross Sections 20%.dgn
 Horiz. Scale: 1:40 Vert. Scale: As Noted
 Unit Information Unit Leader Initials
MULLER ENGINEERING CO., INC. 777 S. Wadsworth Blvd.
 CONSULTING ENGINEERS #4 - 100
 Lakewood, CO 80226
 P:\12-003.01\18319\Design\ 303-988-4939

Sheet Revisions		
Date:	Comments	Init.
0000	20% SUBMITTAL	

Colorado Department of Transportation

 2207 East Highway 402
 Loveland, CO 80537
 Phone: 970-622-1268 FAX: 970-669-0289
 Region 4 JFF

As Constructed
 No Revisions:
 Revised:
 Void:

I-25 FROM N/O SH 66 TO N/O SH 56
CROSS SECTIONS
I-25
 Designer: RKZ
 Detailer: REW
 Sheet Subset: XSEC
 Structure Numbers
 Subset Sheets: X124 of 210

Project No./Code
 IM 0253-220
 18319
Sheet Number 503

3/5/2015 12:05:40 PM P:\12-003.01\I-25 SH 66 to SH 56 - CDDT R-4\18319\Ultimate\Design\Drawings\Cross_Sections\18319DES_Cross_Sections 20%.dgn

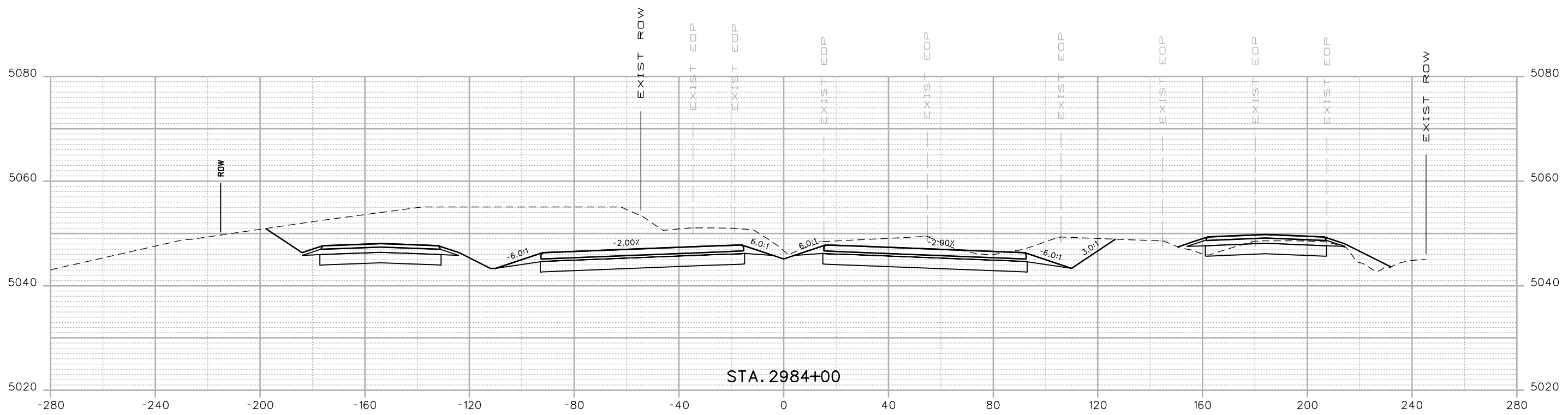
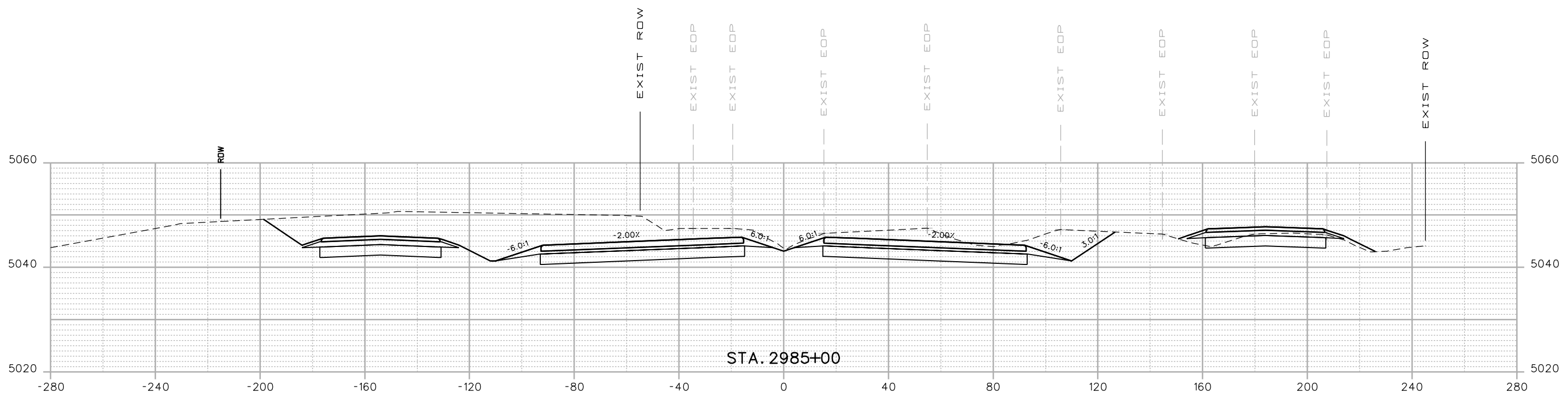

Print Date: 3/5/2015
 Drawing File Name: 18319DES_Cross Sections 20%.dgn
 Horiz. Scale: 1:40 Vert. Scale: As Noted
 Unit Information Unit Leader Initials
MULLER ENGINEERING CO., INC. 777 S. Wadsworth Blvd.
 CONSULTING ENGINEERS #4 - 100
 Lakewood, CO 80226
 P:\12-003.01\18319\Design\ 303-988-4939

Sheet Revisions		
Date:	Comments	Init.
0000	20% SUBMITTAL	

Colorado Department of Transportation

 2207 East Highway 402
 Loveland, CO 80537
 Phone: 970-622-1268 FAX: 970-669-0289
 Region 4 JFF

As Constructed
 No Revisions:
 Revised:
 Void:

I-25 FROM N/O SH 66 TO N/O SH 56
CROSS SECTIONS
I-25
 Designer: RKZ
 Detailer: REW
 Sheet Subset: XSEC
 Structure Numbers
 Subset Sheets: X125 of 210

Project No./Code
 IM 0253-220
 18319
Sheet Number 504

3/5/2015 12:05:43 PM P:\12-003.01\I-25 SH 66 to SH 56 - CDDT R-4\18319\Ultimate\Design\Drawings\Cross_Sections\18319DES_Cross Sections 20%.dgn

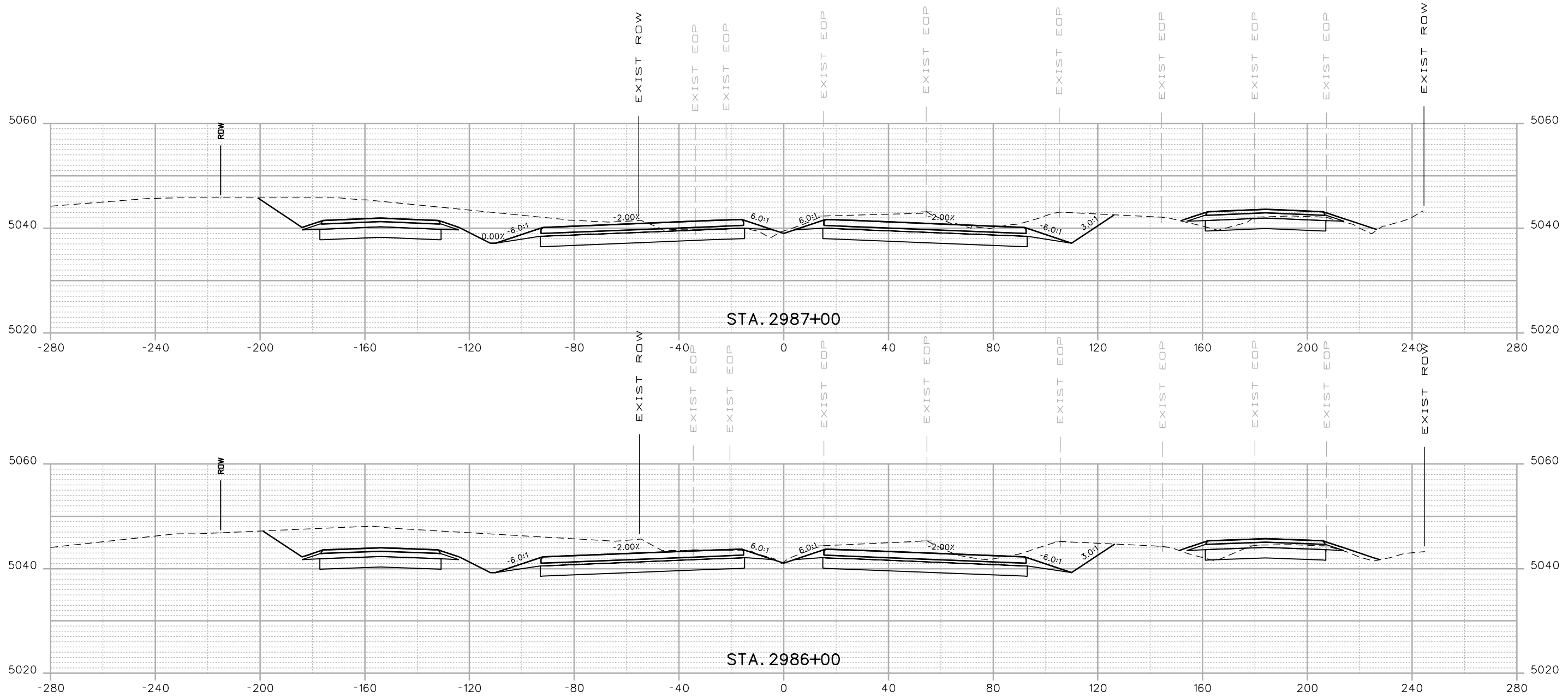

Print Date: 3/5/2015
 Drawing File Name: 18319DES_Cross Sections 20%.dgn
 Horiz. Scale: 1:40 Vert. Scale: As Noted
 Unit Information Unit Leader Initials
MULLER ENGINEERING CO., INC. 777 S. Wadsworth Blvd.
 CONSULTING ENGINEERS #4 - 100
 Lakewood, CO 80226
 P:\12-003.01\18319\Design\ 303-988-4939

Sheet Revisions		
Date:	Comments	Init.
0000	20% SUBMITTAL	

Colorado Department of Transportation

 2207 East Highway 402
 Loveland, CO 80537
 Phone: 970-622-1268 FAX: 970-669-0289
 Region 4 JFF

As Constructed
 No Revisions:
 Revised:
 Void:

I-25 FROM N/O SH 66 TO N/O SH 56
CROSS SECTIONS
I-25
 Designer: RKZ
 Detailer: REW
 Sheet Subset: XSEC
 Structure Numbers
 Subset Sheets: X126 of 210

Project No./Code
 IM 0253-220
 18319
Sheet Number 505

3/5/2015 12:05:45 PM
 P:\12-003.01\I-25 SH 66 to SH 56 - CDDT R-4\18319\Ultimate\Design\Drawings\Cross_Sections\18319DES_Cross Sections 20%.dgn

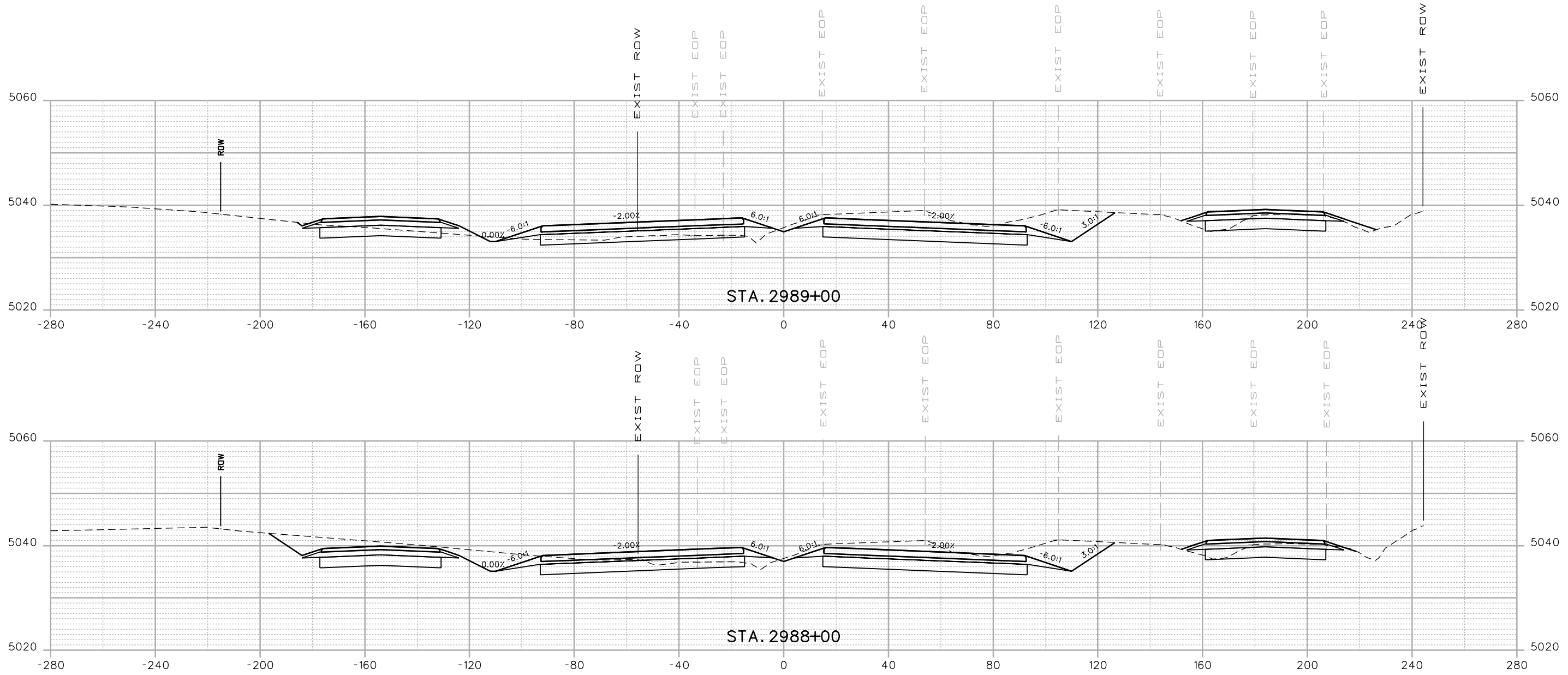

Print Date: 3/5/2015
 Drawing File Name: 18319DES_Cross Sections 20%.dgn
 Horiz. Scale: 1:40 Vert. Scale: As Noted
 Unit Information Unit Leader Initials
MULLER ENGINEERING CO., INC. 777 S. Wadsworth Blvd.
 CONSULTING ENGINEERS #4 - 100
 Lakewood, CO 80226
 P:\12-003.01\18319\Design\ 303-988-4939

Sheet Revisions		
Date:	Comments	Init.
20% SUBMITTAL		

Colorado Department of Transportation

 2207 East Highway 402
 Loveland, CO 80537
 Phone: 970-622-1268 FAX: 970-669-0289
 Region 4 JFF

As Constructed
 No Revisions:
 Revised:
 Void:

I-25 FROM N/O SH 66 TO N/O SH 56
CROSS SECTIONS
I-25
 Designer: RKZ Structure Numbers
 Detailer: REW
 Sheet Subset: XSEC Subset Sheets: X127 of 210

Project No./Code
 IM 0253-220
 18319
 Sheet Number **506**

3/5/2015 12:05:47 PM
 P:\12-003.01\I-25 SH 66 to SH 56 - CDDT R-4\18319\Ultimate\Design\Drawings\Cross_Sections\18319DES_Cross Sections 20%.dgn

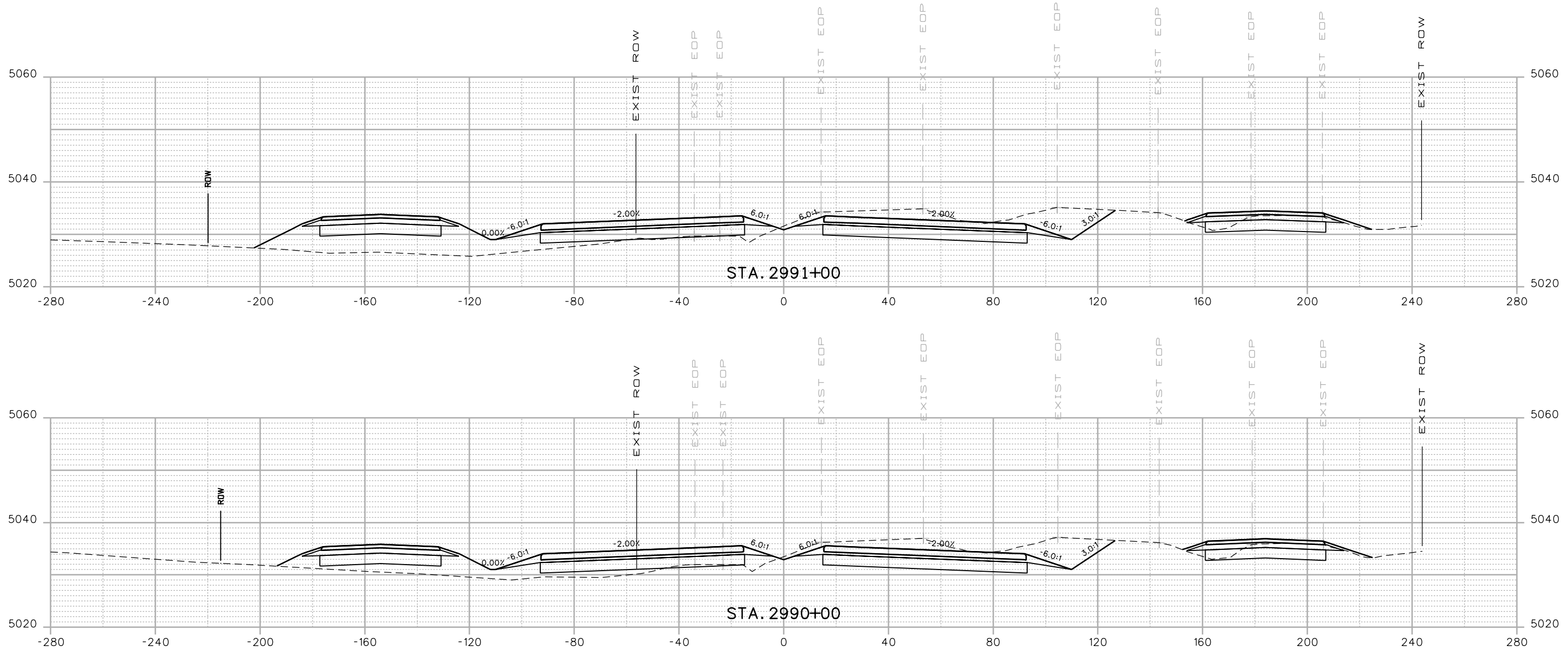

Print Date: 3/5/2015
 Drawing File Name: 18319DES_Cross Sections 20%.dgn
 Horiz. Scale: 1:40 Vert. Scale: As Noted
 Unit Information Unit Leader Initials
MULLER ENGINEERING CO., INC. 777 S. Wadsworth Blvd.
 CONSULTING ENGINEERS #4 - 100
 Lakewood, CO 80226
 P:\12-003.01\18319\Design\ 303-988-4939

Sheet Revisions		
Date:	Comments	Init.

Colorado Department of Transportation

 2207 East Highway 402
 Loveland, CO 80537
 Phone: 970-622-1268 FAX: 970-669-0289
 Region 4 JFF

As Constructed
 No Revisions:
 Revised:
 Void:

I-25 FROM N/O SH 66 TO N/O SH 56
CROSS SECTIONS
I-25
 Designer: RKZ Structure Numbers
 Detailer: REW
 Sheet Subset: XSEC Subset Sheets: X128 of 210

Project No./Code
 IM 0253-220
 18319
 Sheet Number **507**

0000
 20% SUBMITTAL

3/5/2015 12:05:50 PM P:\12-003.01\I-25 SH 66 to SH 56 - CDDT R-4\18319\Ultimate\Design\Drawings\Cross_Sections\18319DES_Cross_Sections 20%.dgn

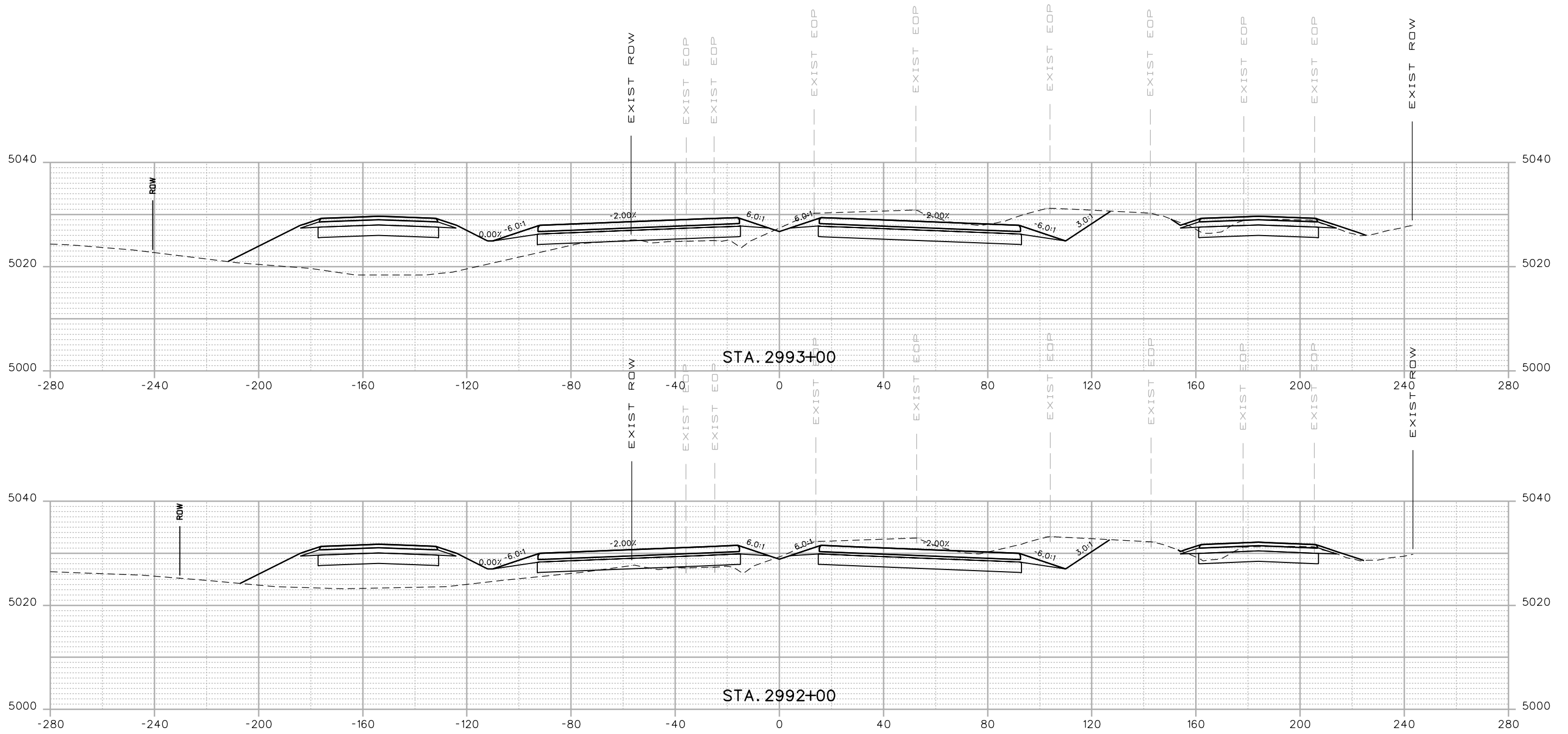

Print Date: 3/5/2015
 Drawing File Name: 18319DES_Cross Sections 20%.dgn
 Horiz. Scale: 1:40 Vert. Scale: As Noted
 Unit Information Unit Leader Initials
MULLER ENGINEERING CO., INC. 777 S. Wadsworth Blvd.
 CONSULTING ENGINEERS #4 - 100
 Lakewood, CO 80226
 P:\12-003.01\18319\Design\ 303-988-4939

Sheet Revisions		
Date:	Comments	Init.
0000	20% SUBMITTAL	

Colorado Department of Transportation

 2207 East Highway 402
 Loveland, CO 80537
 Phone: 970-622-1268 FAX: 970-669-0289
 Region 4 JFF

As Constructed
 No Revisions:
 Revised:
 Void:

I-25 FROM N/O SH 66 TO N/O SH 56
CROSS SECTIONS
I-25
 Designer: RKZ Structure Numbers
 Detailer: REW
 Sheet Subset: XSEC Subset Sheets: X129 of 210

Project No./Code
 IM 0253-220
 18319
 Sheet Number **508**

3/5/2015 12:05:52 PM P:\12-003.01\1-25 SH 66 to SH 56 - CDDT R-4\18319\Ultimate\Design\Drawings\Cross_Sections\18319DES_Cross Sections 20%.dgn

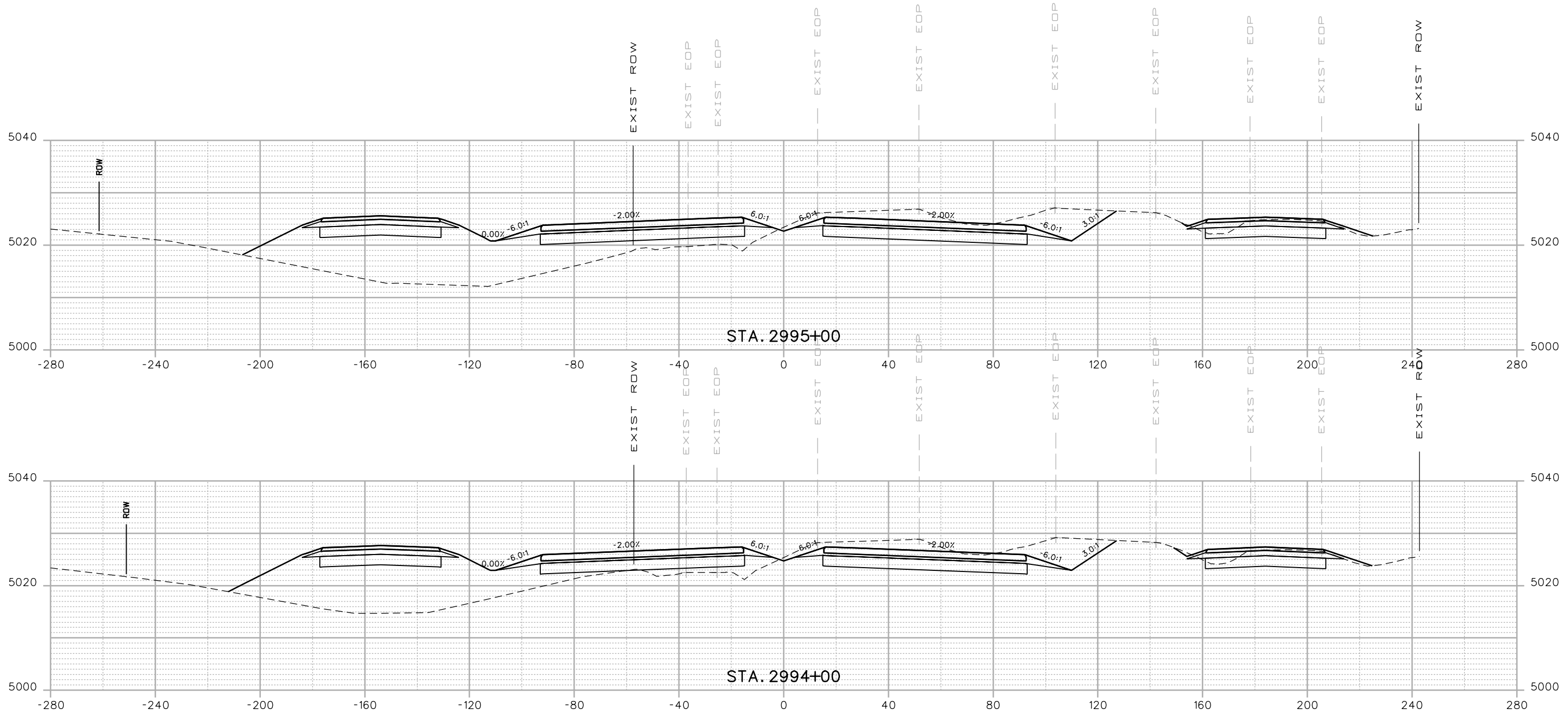

Print Date: 3/5/2015
 Drawing File Name: 18319DES_Cross Sections 20%.dgn
 Horiz. Scale: 1:40 Vert. Scale: As Noted
 Unit Information Unit Leader Initials
MULLER ENGINEERING CO., INC. 777 S. Wadsworth Blvd.
 CONSULTING ENGINEERS #4 - 100
 Lakewood, CO 80226
 P:\12-003.01\18319\Design\ 303-988-4939

Sheet Revisions		
Date:	Comments	Init.
0000	20% SUBMITTAL	

Colorado Department of Transportation

 2207 East Highway 402
 Loveland, CO 80537
 Phone: 970-622-1268 FAX: 970-669-0289
 Region 4 JFF

As Constructed
 No Revisions:
 Revised:
 Void:

I-25 FROM N/O SH 66 TO N/O SH 56
CROSS SECTIONS
I-25
 Designer: RKZ
 Detailer: REW
 Sheet Subset: XSEC
 Structure Numbers
 Subset Sheets: X130 of 210

Project No./Code
 IM 0253-220
 18319
 Sheet Number **509**

3/5/2015 12:05:54 PM P:\12-003.01\I-25 SH 66 to SH 56 - CDDT R-4\18319\Ultimate\Design\Drawings\Cross_Sections\18319DES_Cross Sections 20%.dgn

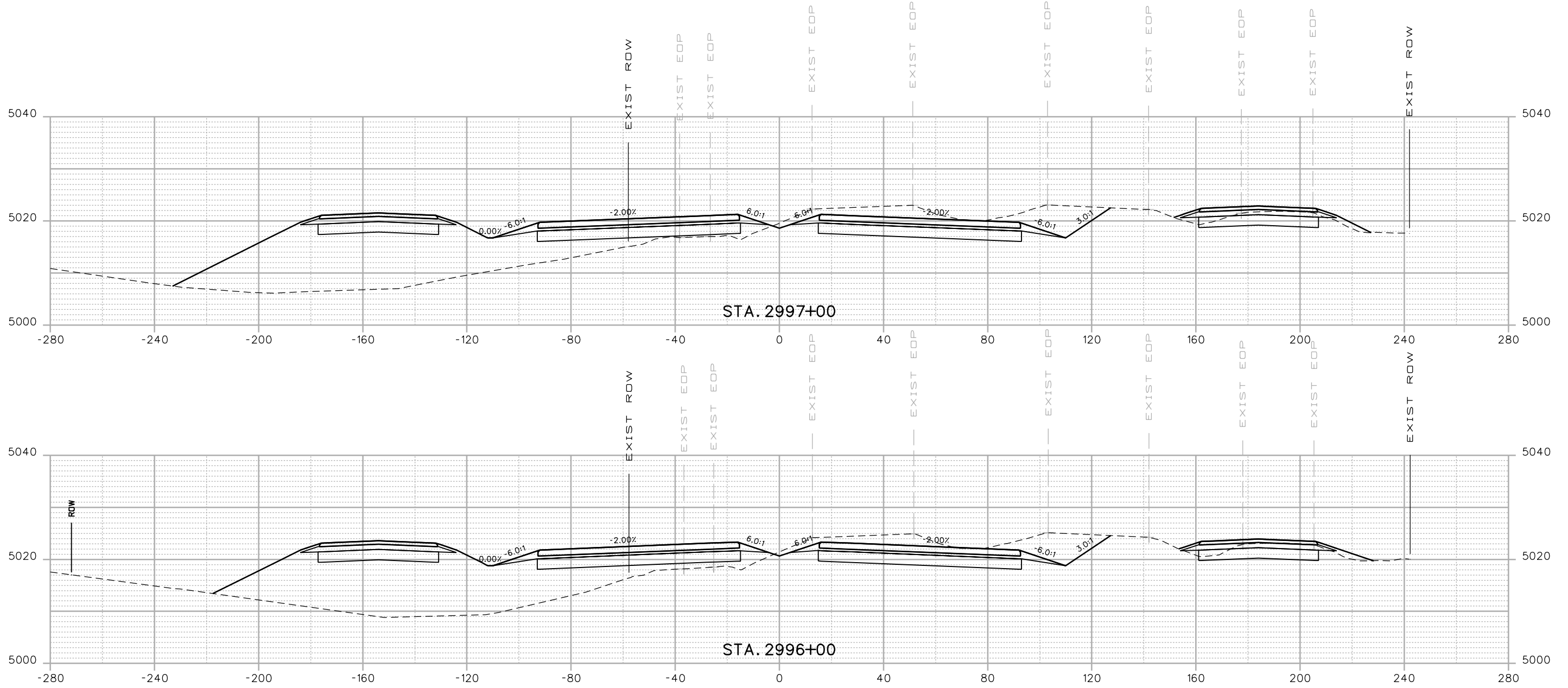

Print Date: 3/5/2015
 Drawing File Name: 18319DES_Cross Sections 20%.dgn
 Horiz. Scale: 1:40 Vert. Scale: As Noted
 Unit Information Unit Leader Initials
MULLER ENGINEERING CO., INC. 777 S. Wadsworth Blvd. #4 - 100
 CONSULTING ENGINEERS Lakewood, CO 80226
 P:\12-003.01\18319\Design\ 303-988-4939

Sheet Revisions		
Date:	Comments	Init.

Colorado Department of Transportation

 2207 East Highway 402
 Loveland, CO 80537
 Phone: 970-622-1268 FAX: 970-669-0289
 Region 4 JFF

As Constructed
 No Revisions:
 Revised:
 Void:

I-25 FROM N/O SH 66 TO N/O SH 56
CROSS SECTIONS
I-25
 Designer: RKZ Structure Numbers
 Detailer: REW
 Sheet Subset: XSEC Subset Sheets: X131 of 210

Project No./Code
 IM 0253-220
 18319
Sheet Number 510

0000
 20% SUBMITTAL

3/5/2015 12:05:57 PM P:\12-003.01\I-25 SH 66 to SH 56 - CDDT R-4\18319\Ultimate\Design\Drawings\Cross_Sections\18319DES_Cross_Sections 20%.dgn

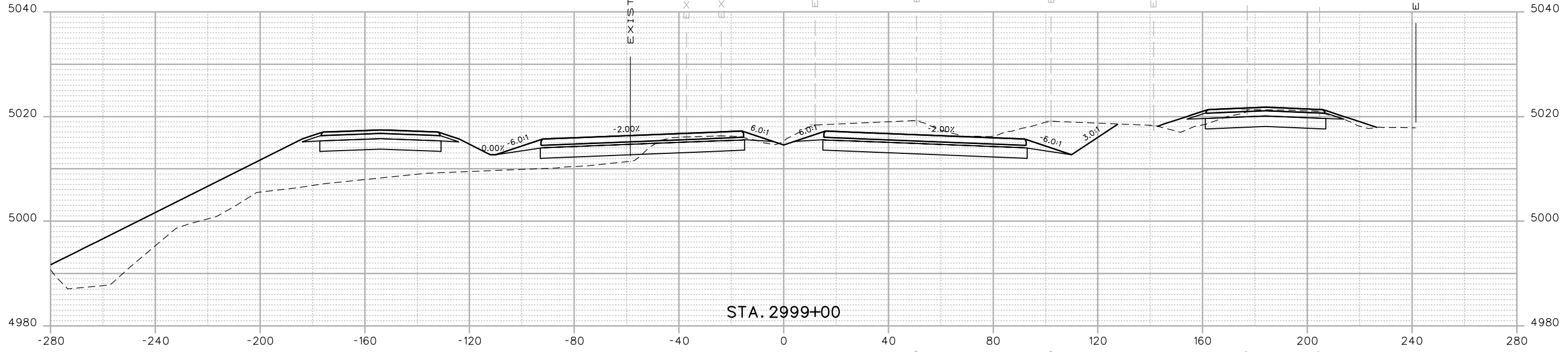

STA. 2999+00

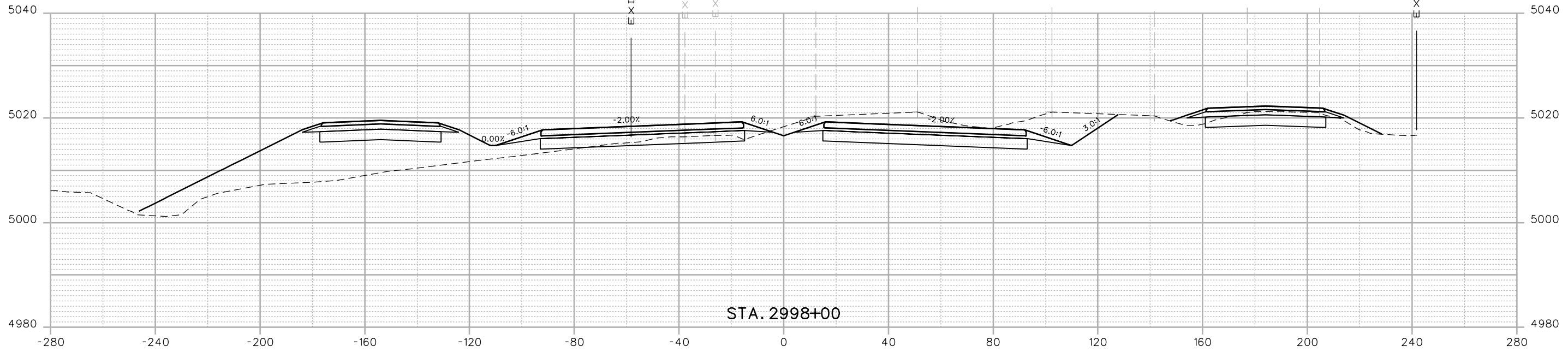

STA. 2998+00

Print Date: 3/5/2015
 Drawing File Name: 18319DES_Cross Sections 20%.dgn
 Horiz. Scale: 1:40 Vert. Scale: As Noted
 Unit Information Unit Leader Initials
MULLER **MULLER ENGINEERING CO., INC.** 777 S. Wadsworth Blvd. #4 - 100
 CONSULTING ENGINEERS Lakewood, CO 80226
 P:/12-003.01/18319/Design/ 303-988-4939

Sheet Revisions		
Date:	Comments	Init.
0000	20% SUBMITTAL	

Colorado Department of Transportation

 2207 East Highway 402
 Loveland, CO 80537
 Phone: 970-622-1268 FAX: 970-669-0289
 Region 4 JFF

As Constructed
 No Revisions:
 Revised:
 Void:

I-25 FROM N/O SH 66 TO N/O SH 56
CROSS SECTIONS
I-25
 Designer: RKZ Structure Numbers
 Detailer: REW
 Sheet Subset: XSEC Subset Sheets: X132 of 210

Project No./Code
 IM 0253-220
 18319
Sheet Number 511

3/5/2015 12:05:59 PM P:\12-003.01\I-25 SH 66 to SH 56 - CDDT R-4\18319\Ultimate\Design\Drawings\Cross_Sections\18319DES_Cross Sections 20%.dgn

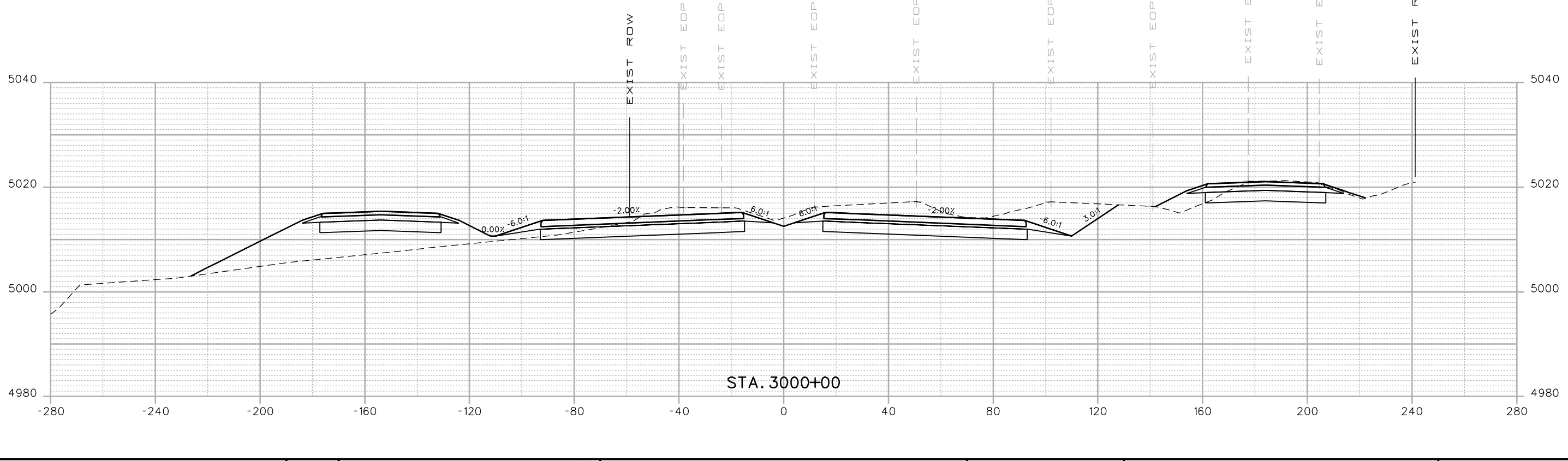
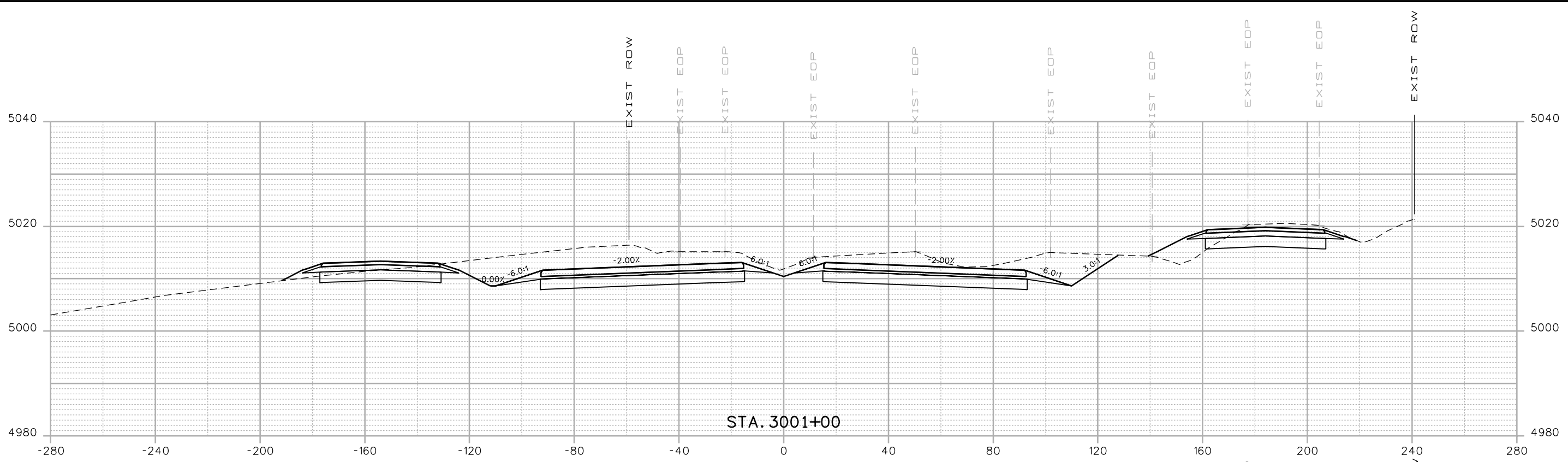

Print Date: 3/5/2015
 Drawing File Name: 18319DES_Cross Sections 20%.dgn
 Horiz. Scale: 1:40 Vert. Scale: As Noted
 Unit Information Unit Leader Initials
MULLER ENGINEERING CO., INC. 777 S. Wadsworth Blvd. #4 - 100
 CONSULTING ENGINEERS Lakewood, CO 80226
 P:\12-003.01\18319\Design\

Sheet Revisions		
Date:	Comments	Init.
0000	20% SUBMITTAL	

Colorado Department of Transportation

 2207 East Highway 402
 Loveland, CO 80537
 Phone: 970-622-1268 FAX: 970-669-0289
 Region 4 JFF

As Constructed
 No Revisions:
 Revised:
 Void:

I-25 FROM N/O SH 66 TO N/O SH 56
CROSS SECTIONS
I-25
 Designer: RKZ
 Detailer: REW
 Sheet Subset: XSEC
 Structure Numbers
 Subset Sheets: X133 of 210

Project No./Code
 IM 0253-220
 18319
 Sheet Number **512**

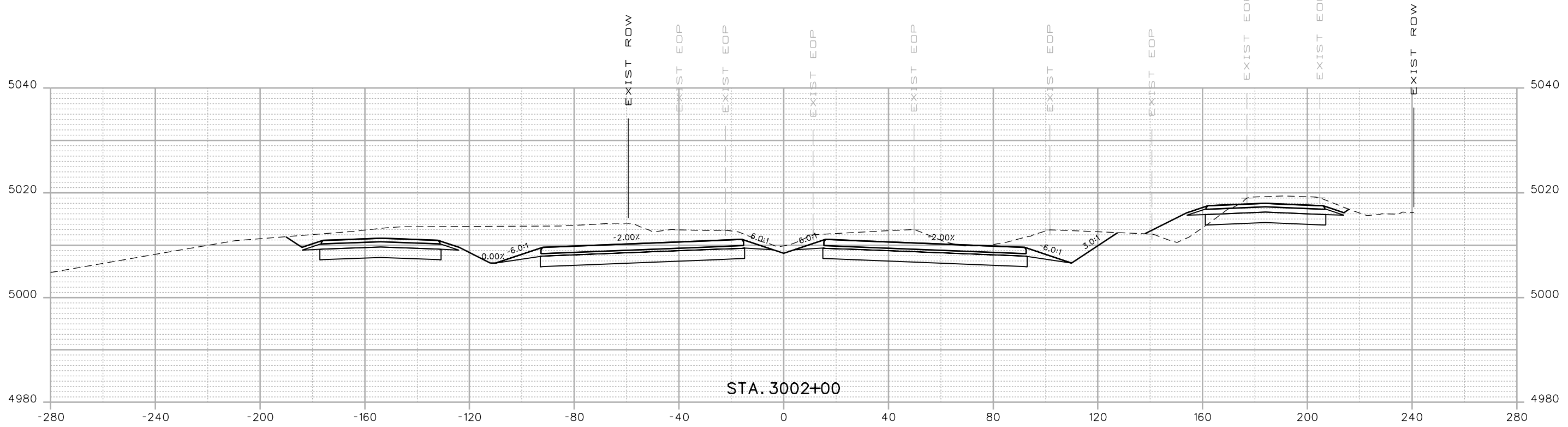
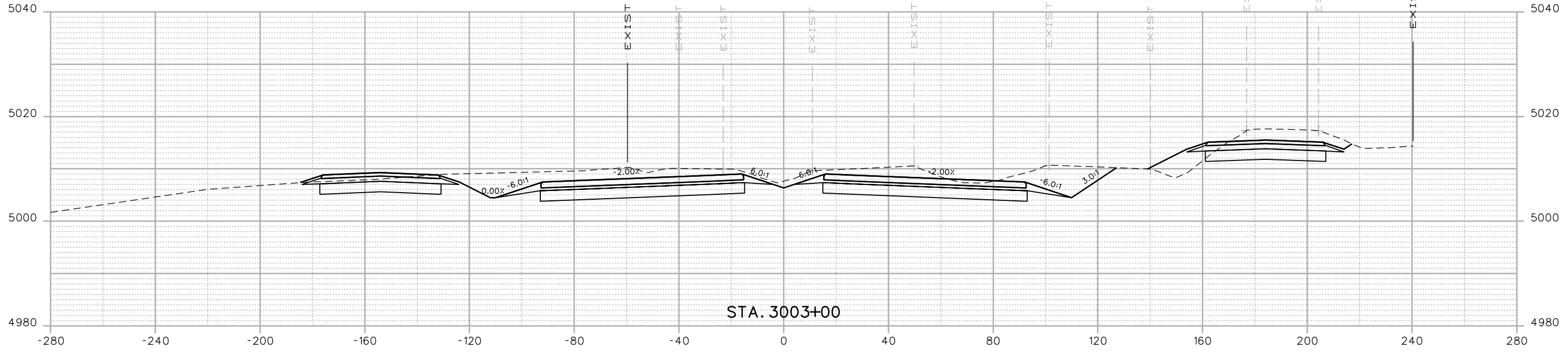
3/5/2015 12:06:01 PM P:\12-003.01\I-25 SH 66 to SH 56 - CDDT R-4\18319\Ultimate\Design\Drawings\Cross_Sections\18319DES_Cross Sections 20%.dgn



Print Date: 3/5/2015
 Drawing File Name: 18319DES_Cross Sections 20%.dgn
 Horiz. Scale: 1:40 Vert. Scale: As Noted
 Unit Information Unit Leader Initials
MULLER ENGINEERING CO., INC. 777 S. Wadsworth Blvd.
 CONSULTING ENGINEERS #4 - 100
 Lakewood, CO 80226
 P:\12-003.01\18319\Design\ 303-988-4939

Sheet Revisions		
Date:	Comments	Init.
20% SUBMITTAL		

Colorado Department of Transportation

 2207 East Highway 402
 Loveland, CO 80537
 Phone: 970-622-1268 FAX: 970-669-0289
 Region 4 JFF

As Constructed
 No Revisions:
 Revised:
 Void:

I-25 FROM N/O SH 66 TO N/O SH 56
CROSS SECTIONS
I-25
 Designer: RKZ
 Detailer: REW
 Sheet Subset: XSEC
 Structure Numbers
 Subset Sheets: X134 of 210

Project No./Code
 IM 0253-220
 18319
 Sheet Number **513**

3/5/2015 12:06:03 PM P:\12-003.01\I-25 SH 66 to SH 56 - CDDT R-4\18319\Ultimate\Design\Drawings\Cross_Sections\18319DES_Cross Sections 20%.dgn

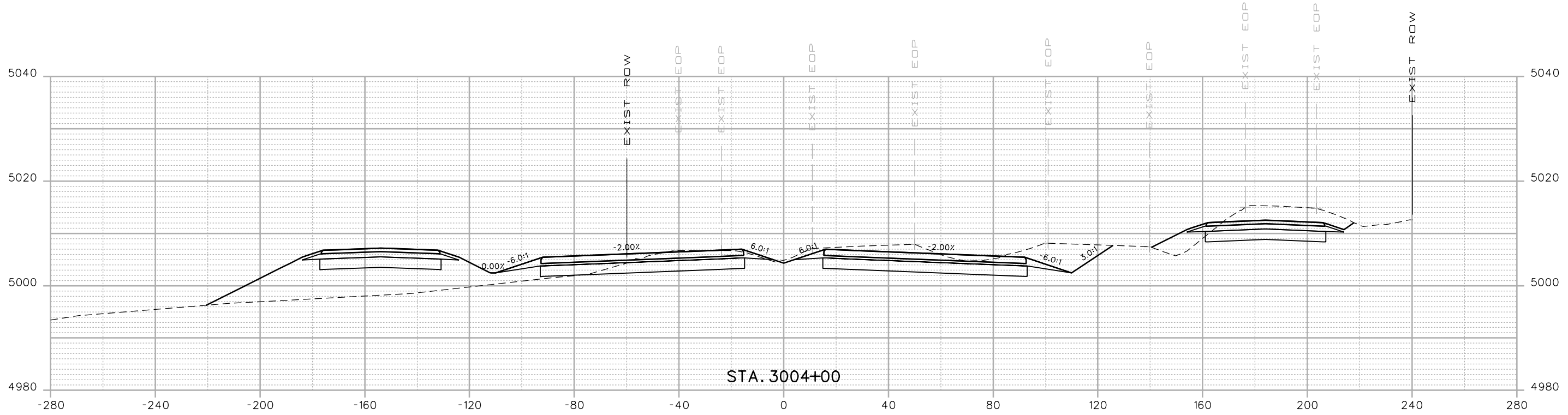
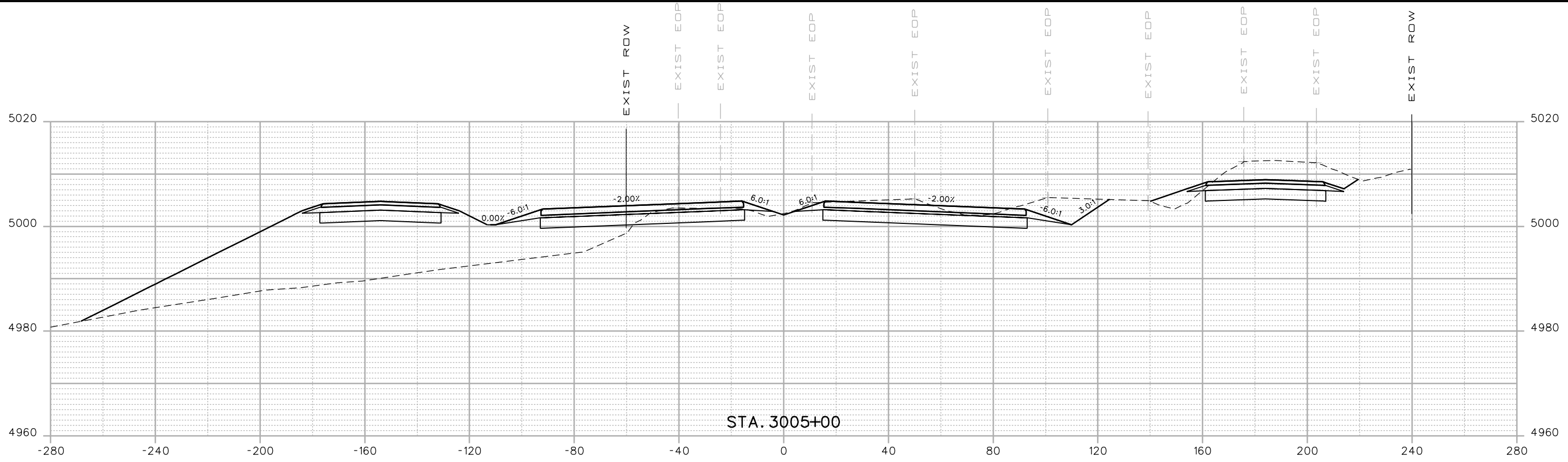

Print Date: 3/5/2015
 Drawing File Name: 18319DES_Cross Sections 20%.dgn
 Horiz. Scale: 1:40 Vert. Scale: As Noted
 Unit Information Unit Leader Initials
MULLER ENGINEERING CO., INC. 777 S. Wadsworth Blvd.
 CONSULTING ENGINEERS #4 - 100
 Pz/12-003.01/18319/Design/ Lakewood, CO 80226
 303-988-4939

Sheet Revisions		
Date:	Comments	Init.
0000	20% SUBMITTAL	

Colorado Department of Transportation

 2207 East Highway 402
 Loveland, CO 80537
 Phone: 970-622-1268 FAX: 970-669-0289
 Region 4 JFF

As Constructed
 No Revisions:
 Revised:
 Void:

I-25 FROM N/O SH 66 TO N/O SH 56
CROSS SECTIONS
I-25
 Designer: RKZ
 Detailer: REW
 Sheet Subset: XSEC
 Structure Numbers
 Subset Sheets: X135 of 210

Project No./Code
 IM 0253-220
 18319
Sheet Number 514

3/5/2015 12:06:06 PM P:\12-003.01\I-25 SH 66 to SH 56 - CDDT R-4\18319\Ultimate\Design\Drawings\Cross_Sections\18319DES_Cross Sections 20%.dgn

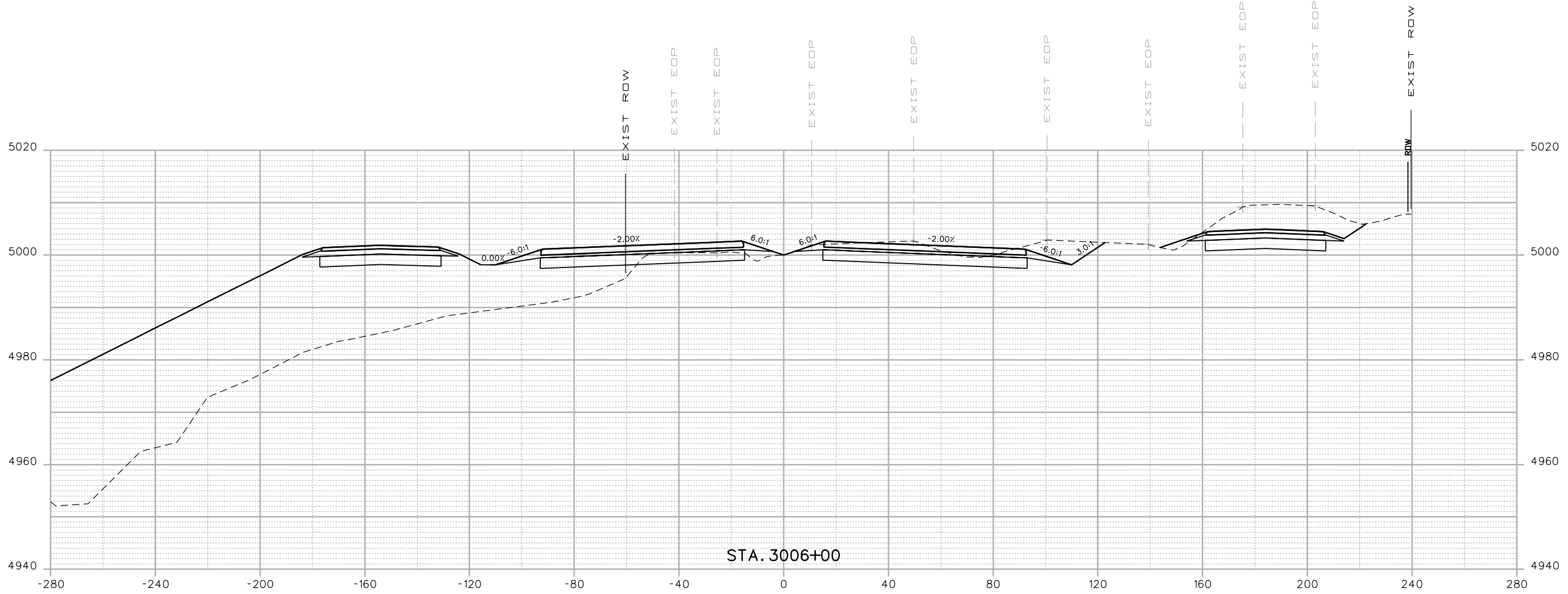

STA. 3006+00

Print Date: 3/5/2015
 Drawing File Name: 18319DES_Cross Sections 20%.dgn
 Horiz. Scale: 1:40 Vert. Scale: As Noted
 Unit Information Unit Leader Initials
MULLER ENGINEERING CO., INC. 777 S. Wadsworth Blvd.
 CONSULTING ENGINEERS #4 - 100
 Lakewood, CO 80226
 P:\12-003.01\18319\Design\ 303-988-4939

Sheet Revisions		
Date:	Comments	Init.

Colorado Department of Transportation

 2207 East Highway 402
 Loveland, CO 80537
 Phone: 970-622-1268 FAX: 970-669-0289
 Region 4 JFF

As Constructed
 No Revisions:
 Revised:
 Void:

I-25 FROM N/O SH 66 TO N/O SH 56
CROSS SECTIONS
I-25
 Designer: RKZ Structure Numbers
 Detailer: REW
 Sheet Subset: XSEC Subset Sheets: X136 of 210

Project No./Code
 IM 0253-220
 18319
Sheet Number 515

0000

20% SUBMITTAL

3/5/2015 12:06:08 PM P:\12-003.01\I-25 SH 66 to SH 56 - CDOT R-4\18319\Ultimate\Design\Drawings\Cross_Sections\18319DES_Cross Sections 20%.dgn

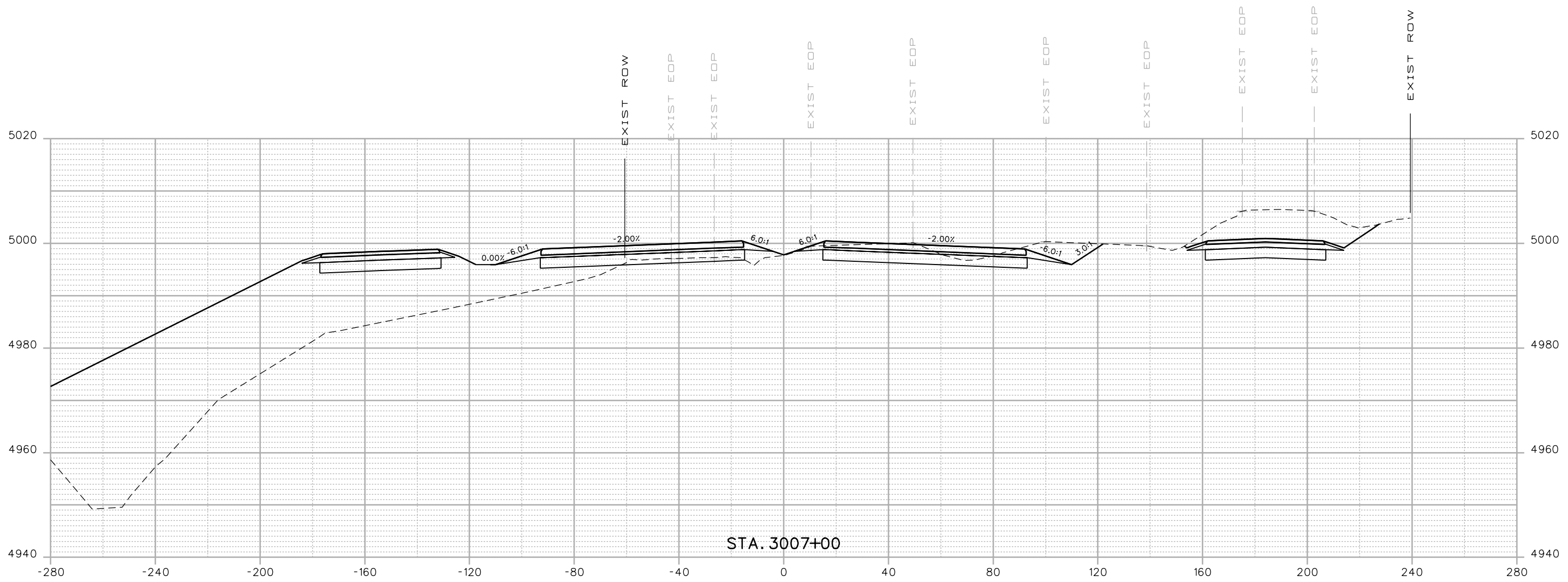

STA. 3007+00

Print Date: 3/5/2015
 Drawing File Name: 18319DES_Cross Sections 20%.dgn
 Horiz. Scale: 1:40 Vert. Scale: As Noted
 Unit Information Unit Leader Initials
MULLER ENGINEERING CO., INC. 777 S. Wadsworth Blvd.
 CONSULTING ENGINEERS #4 - 100
 Lakewood, CO 80226
 P:\12-003.01\18319\Design\ 303-988-4939

Sheet Revisions		
Date:	Comments	Init.
20% SUBMITTAL		

Colorado Department of Transportation

 2207 East Highway 402
 Loveland, CO 80537
 Phone: 970-622-1268 FAX: 970-669-0289
 Region 4 JFF

As Constructed
 No Revisions:
 Revised:
 Void:

I-25 FROM N/O SH 66 TO N/O SH 56
CROSS SECTIONS
I-25
 Designer: RKZ Structure Numbers
 Detailer: REW
 Sheet Subset: XSEC Subset Sheets: X137 of 210

Project No./Code
 IM 0253-220
 18319
Sheet Number 516

3/5/2015 12:06:10 PM P:\12-003.01\I-25 SH 66 to SH 56 - CDDT R-4\18319\Ultimate\Design\Drawings\Cross_Sections\18319DES_Cross_Sections 20%.dgn

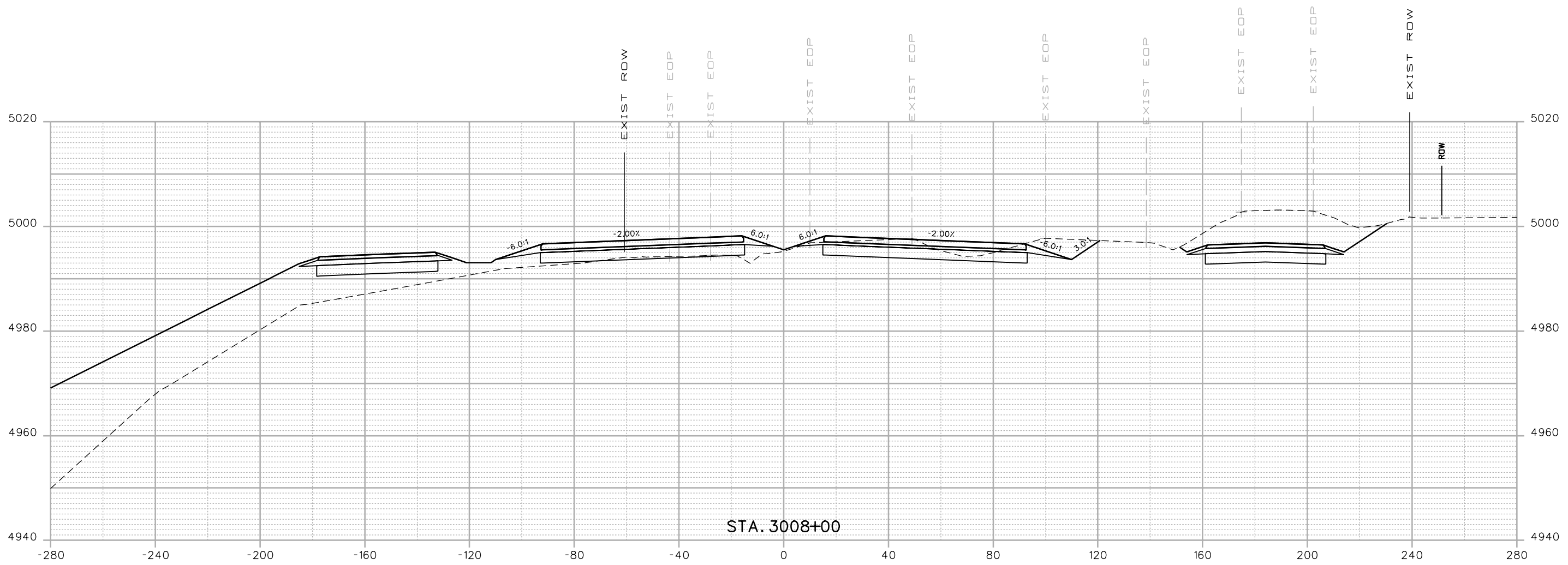

Print Date: 3/5/2015
 Drawing File Name: 18319DES_Cross Sections 20%.dgn
 Horiz. Scale: 1:40 Vert. Scale: As Noted
 Unit Information Unit Leader Initials
MULLER ENGINEERING CO., INC. 777 S. Wadsworth Blvd.
 CONSULTING ENGINEERS #4 - 100
 Lakewood, CO 80226
 P:\12-003.01\18319\Design\ 303-988-4939

Sheet Revisions		
Date:	Comments	Init.
0000	20% SUBMITTAL	

Colorado Department of Transportation

 2207 East Highway 402
 Loveland, CO 80537
 Phone: 970-622-1268 FAX: 970-669-0289
 Region 4 JFF

As Constructed
 No Revisions:
 Revised:
 Void:

I-25 FROM N/O SH 66 TO N/O SH 56
CROSS SECTIONS
I-25
 Designer: RKZ
 Detailer: REW
 Sheet Subset: XSEC
 Structure Numbers
 Subset Sheets: X138 of 210

Project No./Code
 IM 0253-220
 18319
 Sheet Number **517**

3/5/2015 12:06:12 PM
 P:\12-003.01\I-25 SH 66 to SH 56 - CDDT R-4\18319\Ultimate\Design\Drawings\Cross_Sections\18319DES_Cross_Sections_20%.dgn

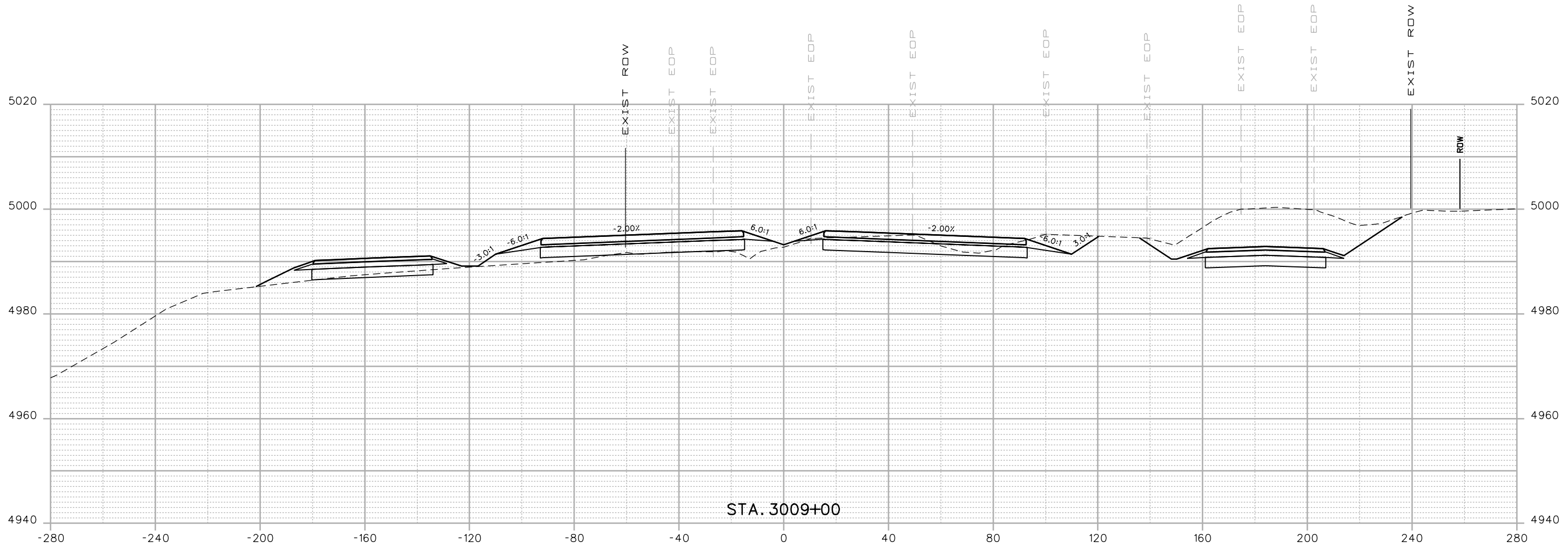

STA. 3009+00

Print Date: 3/5/2015
 Drawing File Name: 18319DES_Cross Sections 20%.dgn
 Horiz. Scale: 1:40 Vert. Scale: As Noted
 Unit Information Unit Leader Initials
MULLER ENGINEERING CO., INC. 777 S. Wadsworth Blvd.
 CONSULTING ENGINEERS #4 - 100
 Lakewood, CO 80226
 P:\12-003.01\18319\Design\ 303-988-4939

Sheet Revisions		
Date:	Comments	Init.

Colorado Department of Transportation

 2207 East Highway 402
 Loveland, CO 80537
 Phone: 970-622-1268 FAX: 970-669-0289
 Region 4 JFF

As Constructed
 No Revisions:
 Revised:
 Void:

I-25 FROM N/O SH 66 TO N/O SH 56
CROSS SECTIONS
I-25
 Designer: RKZ
 Detailer: REW
 Sheet Subset: XSEC
 Structure Numbers
 Subset Sheets: X139 of 210

Project No./Code
 IM 0253-220
 18319
 Sheet Number **518**

0000
 20% SUBMITTAL

3/5/2015 12:06:15 PM P:\12-003.01\I-25 SH 66 to SH 56 - CDDT R-4\18319\Ultimate\Design\Drawings\Cross_Sections\18319DES_Cross_Sections 20%.dgn

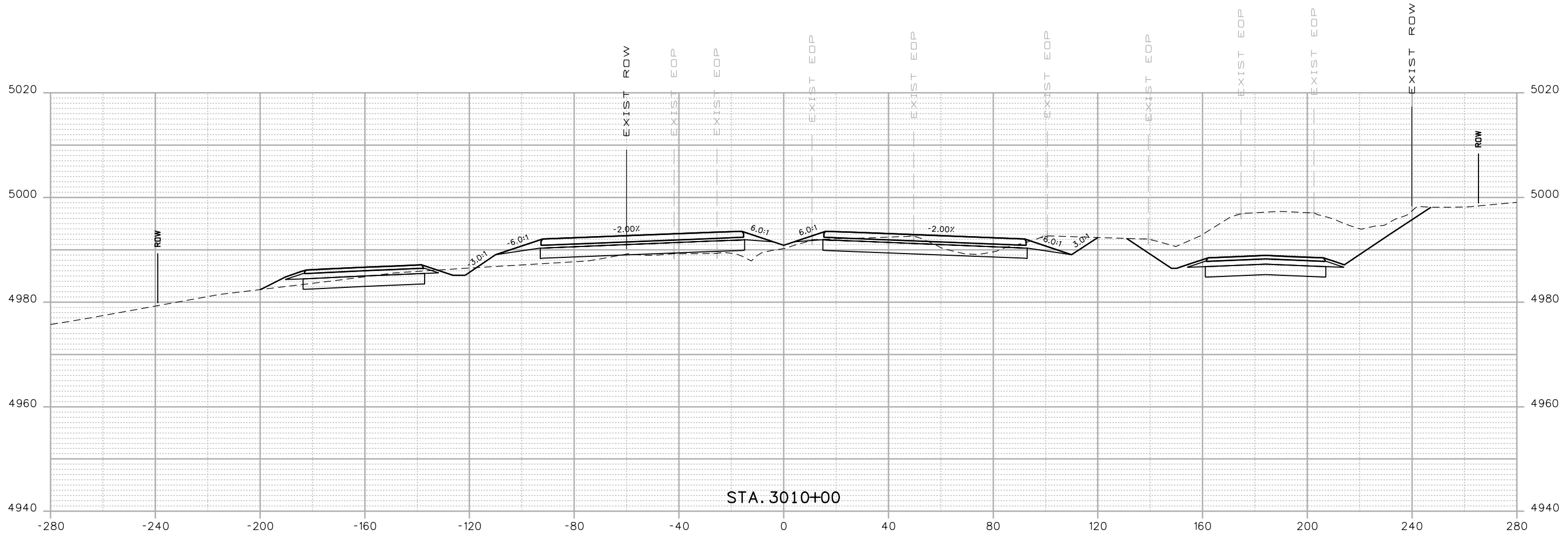

Print Date: 3/5/2015
 Drawing File Name: 18319DES_Cross Sections 20%.dgn
 Horiz. Scale: 1:40 Vert. Scale: As Noted
 Unit Information Unit Leader Initials
MULLER ENGINEERING CO., INC. 777 S. Wadsworth Blvd.
 CONSULTING ENGINEERS #4 - 100
 Lakewood, CO 80226
 P:\12-003.01\18319\Design\ 303-988-4939

Sheet Revisions		
Date:	Comments	Init.
0000	20% SUBMITTAL	

Colorado Department of Transportation

 2207 East Highway 402
 Loveland, CO 80537
 Phone: 970-622-1268 FAX: 970-669-0289
 Region 4 JFF

As Constructed
 No Revisions:
 Revised:
 Void:

I-25 FROM N/O SH 66 TO N/O SH 56
CROSS SECTIONS
I-25
 Designer: RKZ
 Detailer: REW
 Sheet Subset: XSEC
 Structure Numbers
 Subset Sheets: X140 of 210

Project No./Code
 IM 0253-220
 18319
 Sheet Number **519**

3/5/2015 12:06:17 PM P:\12-003.01\I-25 SH 66 to SH 56 - CDDT R-4\18319\Ultimate\Design\Drawings\Cross_Sections\18319DES_Cross_Sections 20%.dgn

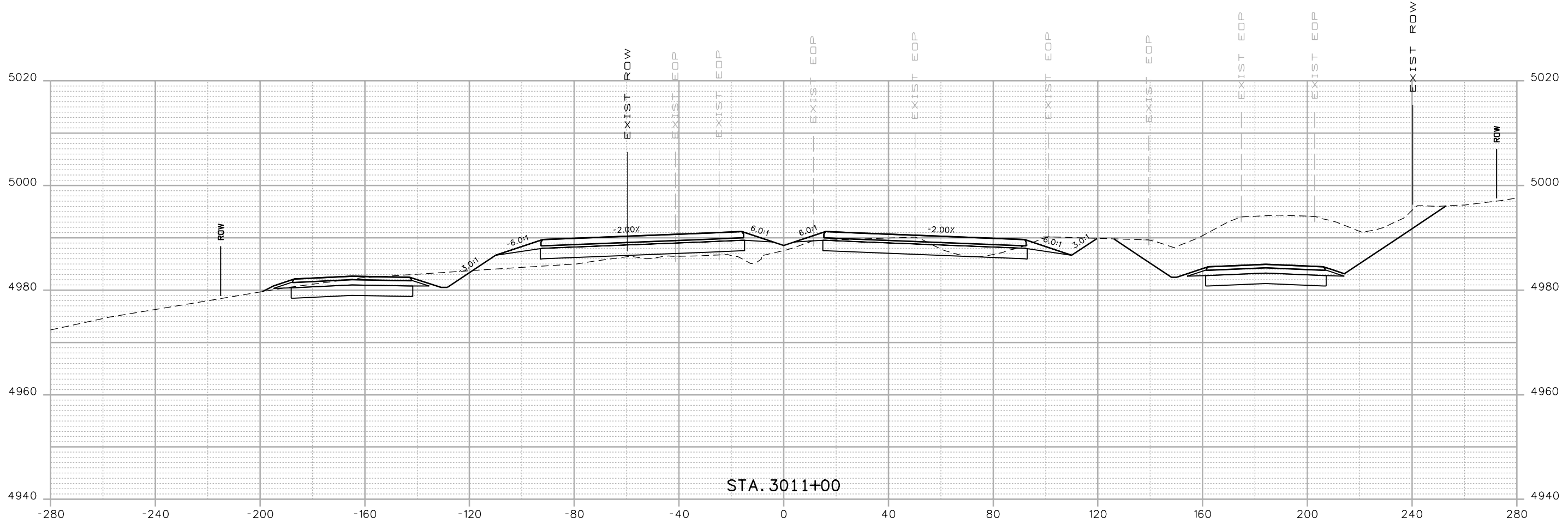

STA. 3011+00

Print Date: 3/5/2015
 Drawing File Name: 18319DES_Cross Sections 20%.dgn
 Horiz. Scale: 1:40 Vert. Scale: As Noted
 Unit Information Unit Leader Initials
MULLER ENGINEERING CO., INC. 777 S. Wadsworth Blvd.
 CONSULTING ENGINEERS #4 - 100
 Lakewood, CO 80226
 P:\12-003.01\18319\Design\ 303-988-4939

Sheet Revisions		
Date:	Comments	Init.

Colorado Department of Transportation

 2207 East Highway 402
 Loveland, CO 80537
 Phone: 970-622-1268 FAX: 970-669-0289
 Region 4 JFF

As Constructed
 No Revisions:
 Revised:
 Void:

I-25 FROM N/O SH 66 TO N/O SH 56
CROSS SECTIONS
I-25
 Designer: RKZ
 Detailer: REW
 Sheet Subset: XSEC
 Structure Numbers
 Subset Sheets: X141 of 210

Project No./Code
 IM 0253-220
 18319
 Sheet Number **520**

0000

20% SUBMITTAL

3/5/2015 12:06:19 PM
 P:\12-003.01\I-25 SH 66 to SH 56 - CDDT R-4\18319\Ultimate\Design\Drawings\Cross_Sections\18319DES_Cross Sections 20%.dgn

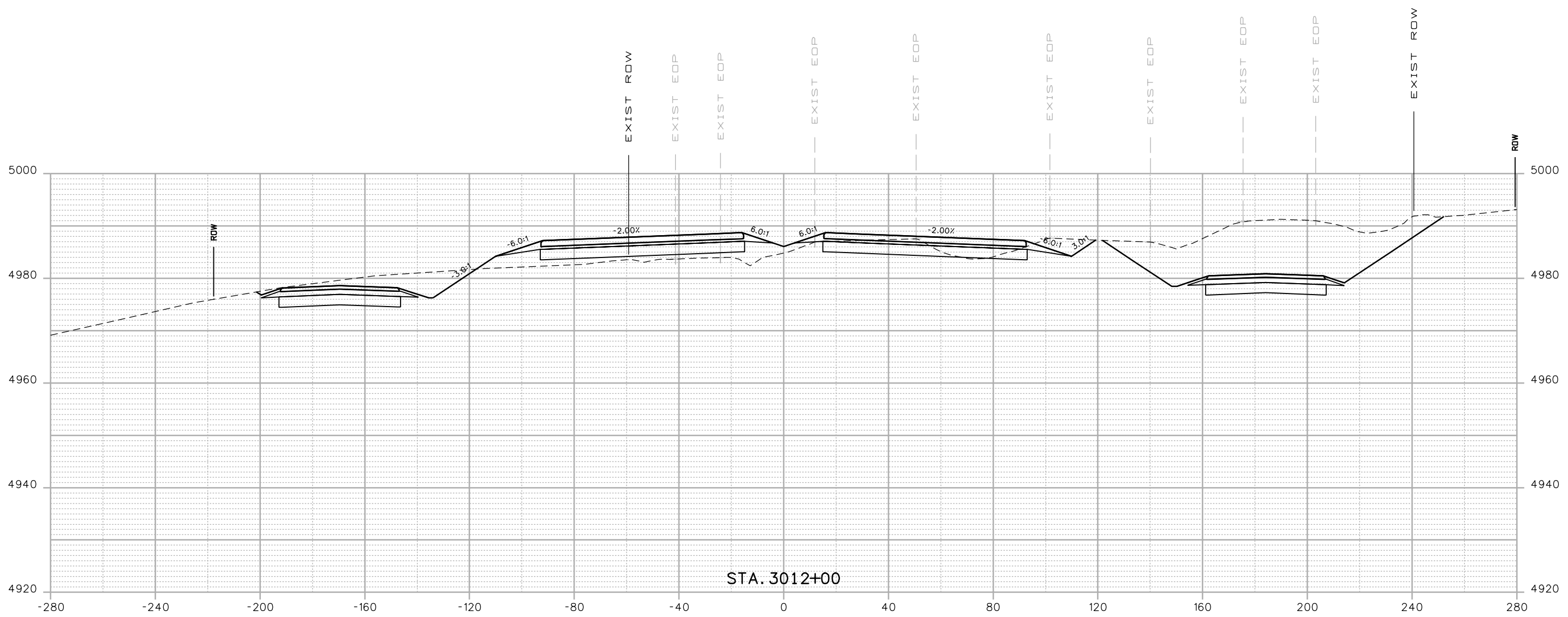

STA. 3012+00

Print Date: 3/5/2015
 Drawing File Name: 18319DES_Cross Sections 20%.dgn
 Horiz. Scale: 1:40 Vert. Scale: As Noted
 Unit Information Unit Leader Initials
MULLER ENGINEERING CO., INC. 777 S. Wadsworth Blvd.
 CONSULTING ENGINEERS #4 - 100
 Lakewood, CO 80226
 P:\12-003.01\18319\Design\ 303-988-4939

Sheet Revisions		
Date:	Comments	Init.

Colorado Department of Transportation

 2207 East Highway 402
 Loveland, CO 80537
 Phone: 970-622-1268 FAX: 970-669-0289
 Region 4 JFF

As Constructed
 No Revisions:
 Revised:
 Void:

I-25 FROM N/O SH 66 TO N/O SH 56
CROSS SECTIONS
I-25
 Designer: RKZ
 Detailer: REW
 Sheet Subset: XSEC
 Structure Numbers
 Subset Sheets: X142 of 210

Project No./Code
 IM 0253-220
 18319
 Sheet Number **521**

0000

20% SUBMITTAL

3/5/2015 12:06:21 PM
 P:\12-003.01 I-25 SH 66 to SH 56 - CDDT R-4\18319\Ultimate\Design\Drawings\Cross_Sections\18319DES_Cross Sections 20%.dgn

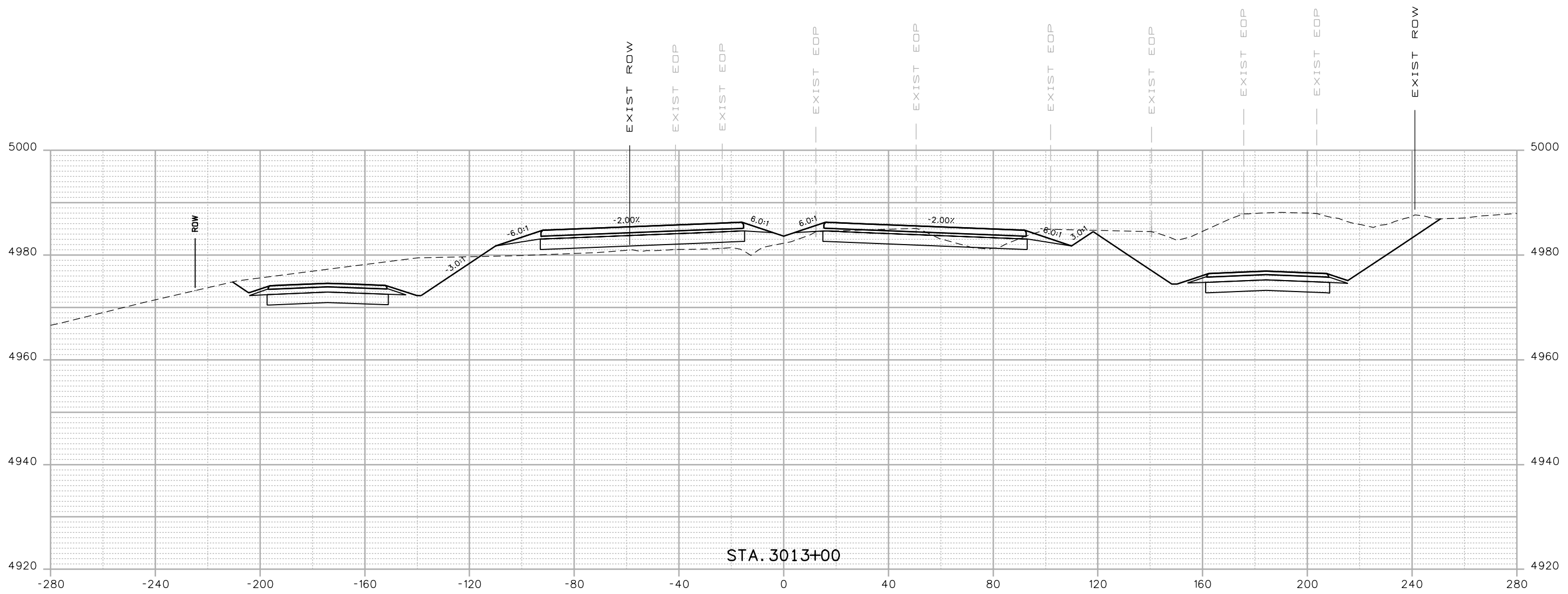

STA. 3013+00

Print Date: 3/5/2015	
Drawing File Name: 18319DES_Cross Sections 20%.dgn	
Horiz. Scale: 1:40	Vert. Scale: As Noted
Unit Information	Unit Leader Initials
MULLER CONSULTING ENGINEERS	MULLER ENGINEERING CO., INC. 777 S. Wadsworth Blvd. #4 - 100 Lakewood, CO 80226 303-988-4939

Sheet Revisions		
Date:	Comments	Init.

Colorado Department of Transportation



2207 East Highway 402
 Loveland, CO 80537
 Phone: 970-622-1268 FAX: 970-669-0289

Region 4 JFF

As Constructed
No Revisions:
Revised:
Void:

I-25 FROM N/O SH 66 TO N/O SH 56			
CROSS SECTIONS			
I-25			
Designer:	RKZ	Structure Numbers	
Detailer:	REW	Subset Sheets:	X143 of 210

Project No./Code
IM 0253-220
18319
Sheet Number 522

0000

20% SUBMITTAL

3/5/2015 12:06:24 PM P:\12-003.01\I-25 SH 66 to SH 56 - CDDT R-4\18319\Ultimate\Design\Drawings\Cross_Sections\18319DES_Cross_Sections 20%.dgn

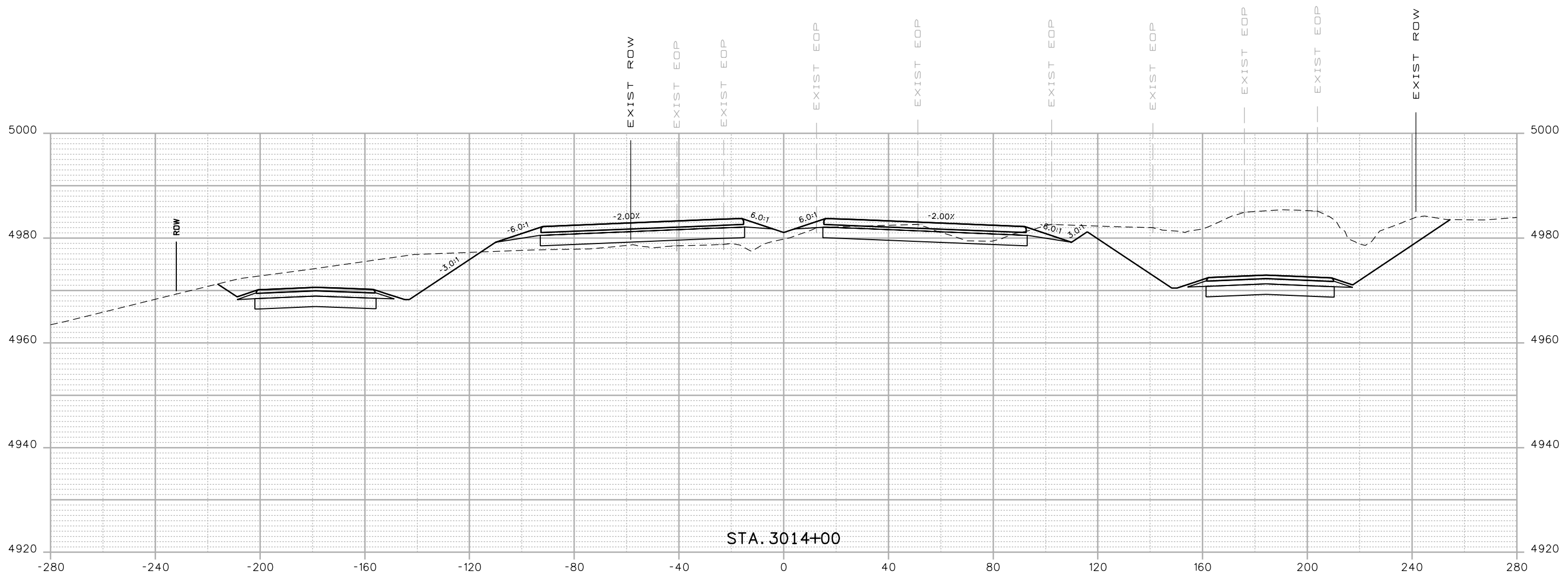

STA. 3014+00

Print Date: 3/5/2015
 Drawing File Name: 18319DES_Cross Sections 20%.dgn
 Horiz. Scale: 1:40 Vert. Scale: As Noted
 Unit Information Unit Leader Initials
MULLER ENGINEERING CO., INC. 777 S. Wadsworth Blvd.
 CONSULTING ENGINEERS #4 - 100
 Lakewood, CO 80226
 P:\12-003.01\18319\Design\ 303-988-4939

Sheet Revisions		
Date:	Comments	Init.

Colorado Department of Transportation

 2207 East Highway 402
 Loveland, CO 80537
 Phone: 970-622-1268 FAX: 970-669-0289
 Region 4 JFF

As Constructed
 No Revisions:
 Revised:
 Void:

I-25 FROM N/O SH 66 TO N/O SH 56
CROSS SECTIONS
I-25
 Designer: RKZ
 Detailer: REW
 Sheet Subset: XSEC
 Structure Numbers
 Subset Sheets: X144 of 210

Project No./Code
 IM 0253-220
 18319
 Sheet Number **523**

0000
 20% SUBMITTAL

3/5/2015 12:06:26 PM P:\12-003.01\I-25 SH 66 to SH 56 - CDDT R-4\18319\Ultimate\Design\Drawings\Cross_Sections\18319DES_Cross Sections 20%.dgn

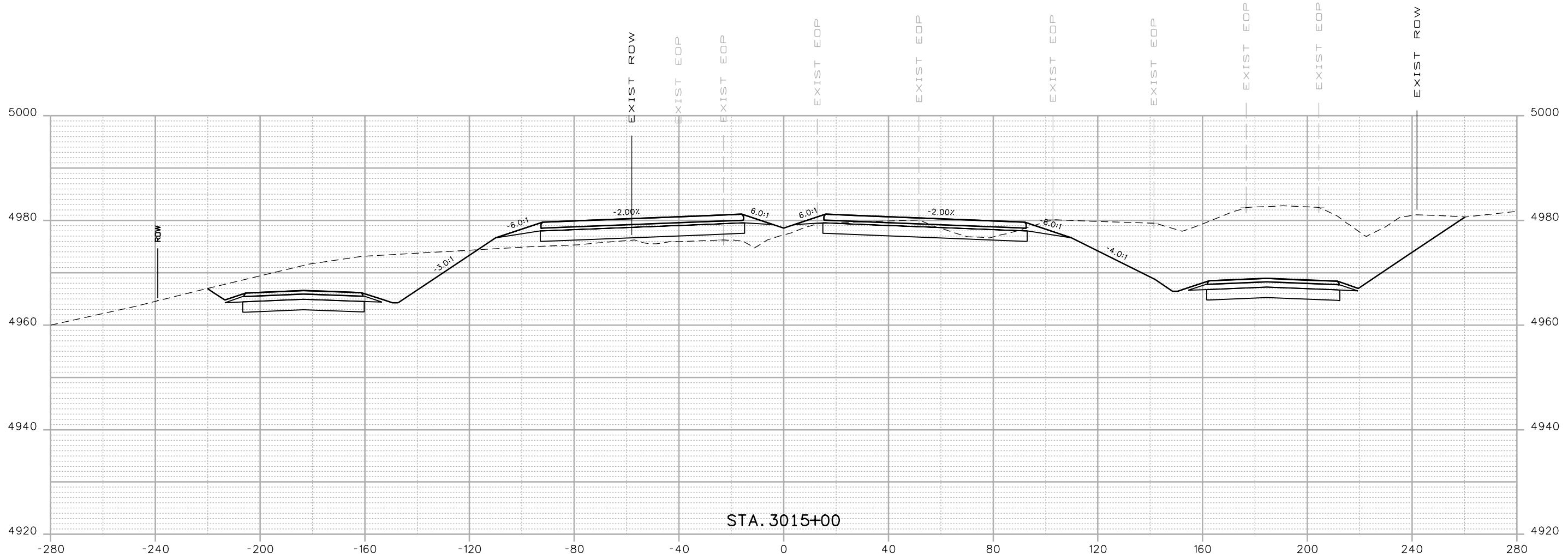

Print Date: 3/5/2015
 Drawing File Name: 18319DES_Cross Sections 20%.dgn
 Horiz. Scale: 1:40 Vert. Scale: As Noted
 Unit Information Unit Leader Initials
MULLER ENGINEERING CO., INC. 777 S. Wadsworth Blvd.
 CONSULTING ENGINEERS #4 - 100
 Lakewood, CO 80226
 P:\12-003.01\18319\Design\ 303-988-4939

Sheet Revisions		
Date:	Comments	Init.

Colorado Department of Transportation

 2207 East Highway 402
 Loveland, CO 80537
 Phone: 970-622-1268 FAX: 970-669-0289
 Region 4 JFF

As Constructed
 No Revisions:
 Revised:
 Void:

I-25 FROM N/O SH 66 TO N/O SH 56
CROSS SECTIONS
I-25
 Designer: RKZ
 Detailer: REW
 Sheet Subset: XSEC
 Structure Numbers
 Subset Sheets: X145 of 210

Project No./Code
 IM 0253-220
 18319
 Sheet Number **524**

0000
 20% SUBMITTAL

3/5/2015 12:06:28 PM P:\12-003.01\I-25 SH 66 to SH 56 - CDDT R-4\18319\Ultimate\Design\Drawings\Cross_Sections\18319DES_Cross Sections 20%.dgn

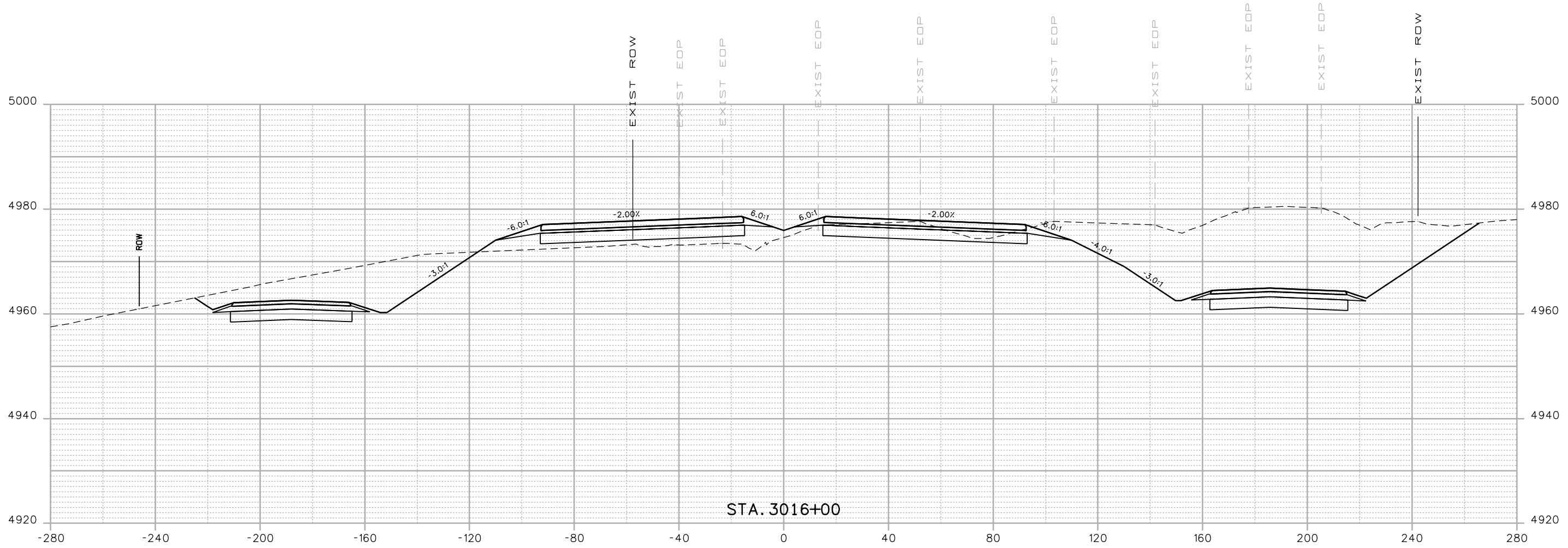

STA. 3016+00

Print Date: 3/5/2015
 Drawing File Name: 18319DES_Cross Sections 20%.dgn
 Horiz. Scale: 1:40 Vert. Scale: As Noted
 Unit Information Unit Leader Initials
MULLER ENGINEERING CO., INC. 777 S. Wadsworth Blvd.
 CONSULTING ENGINEERS #4 - 100
 Lakewood, CO 80226
 P:\12-003.01\18319\Design\ 303-988-4939

Sheet Revisions		
Date:	Comments	Init.

Colorado Department of Transportation

 2207 East Highway 402
 Loveland, CO 80537
 Phone: 970-622-1268 FAX: 970-669-0289
 Region 4 JFF

As Constructed
 No Revisions:
 Revised:
 Void:

I-25 FROM N/O SH 66 TO N/O SH 56
CROSS SECTIONS
I-25
 Designer: RKZ
 Detailer: REW
 Sheet Subset: XSEC
 Structure Numbers
 Subset Sheets: X146 of 210

Project No./Code
 IM 0253-220
 18319
 Sheet Number **525**

0000

20% SUBMITTAL

3/5/2015 12:06:30 PM
 P:\12-003.01\I-25 SH 66 to SH 56 - CDDT R-4\18319\Ultimate\Design\Drawings\Cross_Sections\18319DES_Cross Sections 20%.dgn

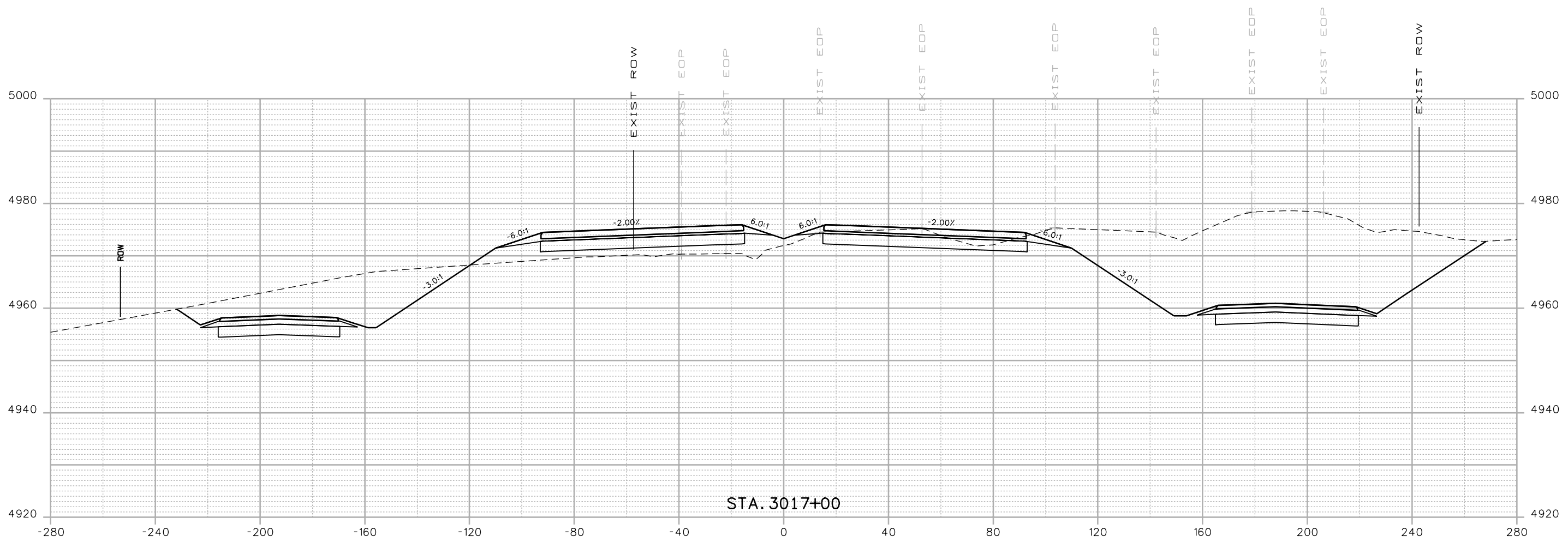

STA. 3017+00

Print Date: 3/5/2015
 Drawing File Name: 18319DES_Cross Sections 20%.dgn
 Horiz. Scale: 1:40 Vert. Scale: As Noted
 Unit Information Unit Leader Initials
MULLER ENGINEERING CO., INC. 777 S. Wadsworth Blvd.
 CONSULTING ENGINEERS #4 - 100
 Lakewood, CO 80226
 P:\12-003.01\18319\Design\ 303-988-4939

Sheet Revisions		
Date:	Comments	Init.
20% SUBMITTAL		

Colorado Department of Transportation

 2207 East Highway 402
 Loveland, CO 80537
 Phone: 970-622-1268 FAX: 970-669-0289
 Region 4 JFF

As Constructed
 No Revisions:
 Revised:
 Void:

I-25 FROM N/O SH 66 TO N/O SH 56
CROSS SECTIONS
I-25
 Designer: RKZ
 Detailer: REW
 Sheet Subset: XSEC
 Structure Numbers
 Subset Sheets: X147 of 210

Project No./Code
 IM 0253-220
 18319
 Sheet Number **526**

3/5/2015 12:06:33 PM P:\12-003.01\I-25 SH 66 to SH 56 - C001 R-4\18319\Ultimate\Design\Drawings\Cross_Sections\18319DES_Cross_Sections 20%.dgn

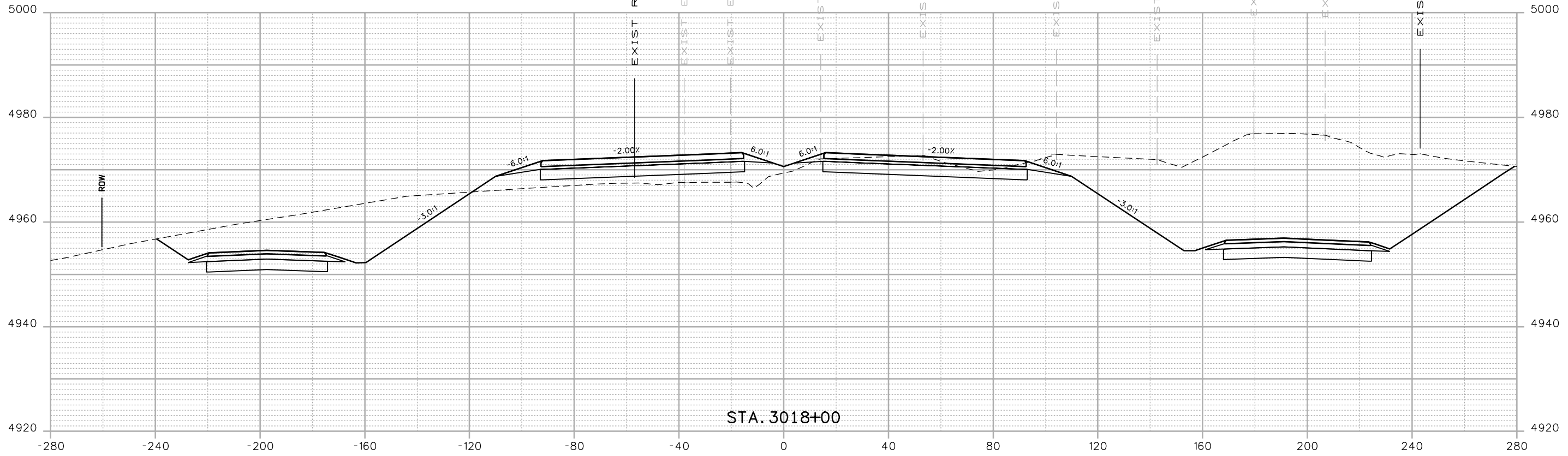

STA. 3018+00

Print Date: 3/5/2015
 Drawing File Name: 18319DES_Cross Sections 20%.dgn
 Horiz. Scale: 1:40 Vert. Scale: As Noted
 Unit Information Unit Leader Initials
MULLER ENGINEERING CO., INC. 777 S. Wadsworth Blvd.
 CONSULTING ENGINEERS #4 - 100
 Lakewood, CO 80226
 P:\12-003.01\18319\Design\ 303-988-4939

Sheet Revisions		
Date:	Comments	Init.
0000	20% SUBMITTAL	

Colorado Department of Transportation

 2207 East Highway 402
 Loveland, CO 80537
 Phone: 970-622-1268 FAX: 970-669-0289
 Region 4 JFF

As Constructed
 No Revisions:
 Revised:
 Void:

I-25 FROM N/O SH 66 TO N/O SH 56
CROSS SECTIONS
I-25
 Designer: RKZ
 Detailer: REW
 Sheet Subset: XSEC
 Structure Numbers
 Subset Sheets: X148 of 210

Project No./Code
 IM 0253-220
 18319
 Sheet Number **527**

3/5/2015 12:06:35 PM
 P:\12-003.01\I-25 SH 66 to SH 56 - CDDT R-4\18319\Ultimate\Design\Drawings\Cross Sections\18319DES_Cross Sections 20%.dgn

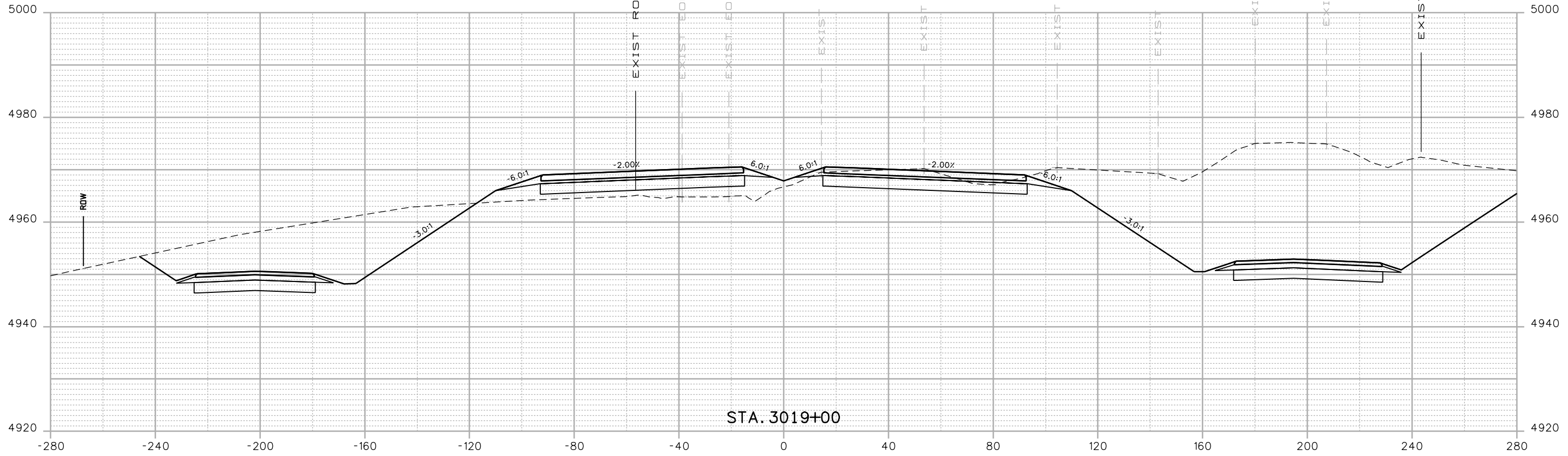

STA. 3019+00

Print Date: 3/5/2015
 Drawing File Name: 18319DES_Cross Sections 20%.dgn
 Horiz. Scale: 1:40 Vert. Scale: As Noted
 Unit Information Unit Leader Initials
MULLER ENGINEERING CO., INC. 777 S. Wadsworth Blvd.
 CONSULTING ENGINEERS #4 - 100
 Lakewood, CO 80226
 P:\12-003.01\18319\Design\ 303-988-4939

Sheet Revisions		
Date:	Comments	Init.

Colorado Department of Transportation

 2207 East Highway 402
 Loveland, CO 80537
 Phone: 970-622-1268 FAX: 970-669-0289
 Region 4 JFF

As Constructed
 No Revisions:
 Revised:
 Void:

I-25 FROM N/O SH 66 TO N/O SH 56
CROSS SECTIONS
I-25
 Designer: RKZ Structure Numbers
 Detailer: REW
 Sheet Subset: XSEC Subset Sheets: X149 of 210

Project No./Code
 IM 0253-220
 18319
 Sheet Number **528**

0000
 20% SUBMITTAL

3/5/2015 12:06:37 PM P:\12-003.01\I-25 SH 66 to SH 56 - CDDT R-4\18319\Ultimate\Design\Drawings\Cross_Sections\18319DES_Cross Sections 20%.dgn

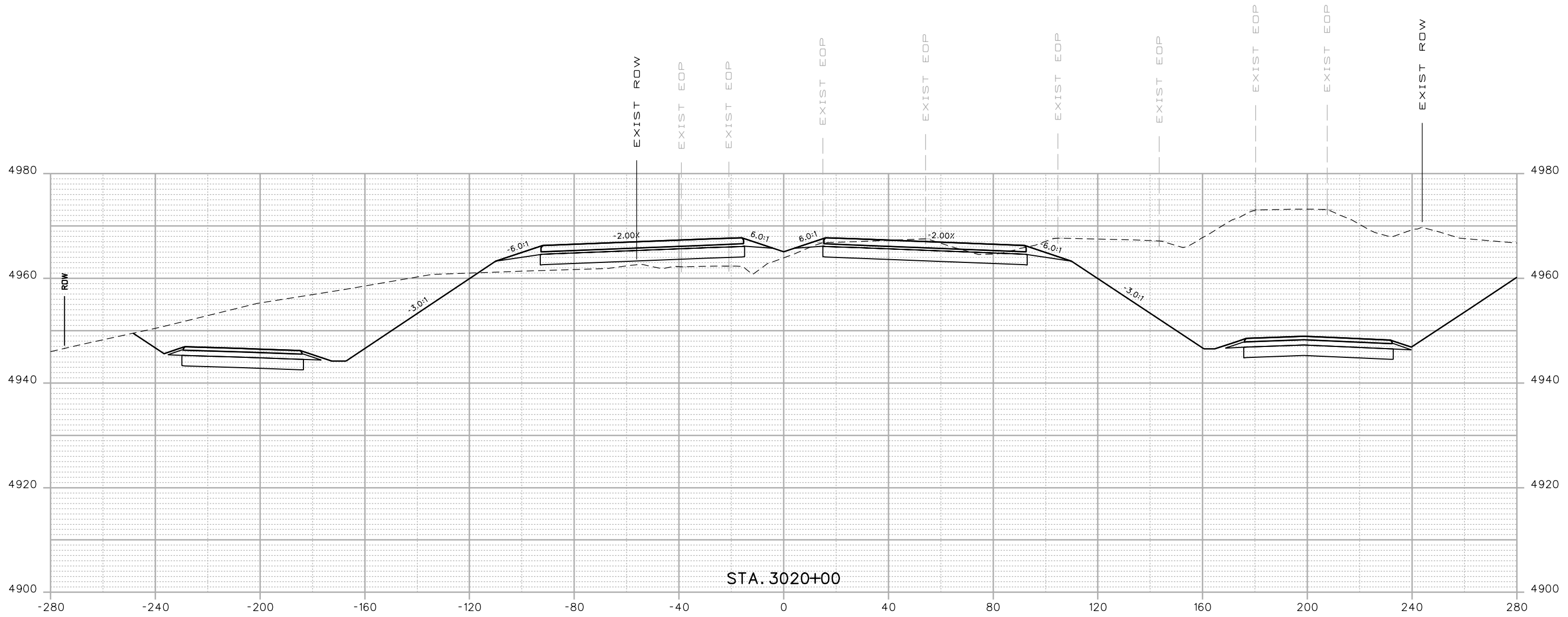

Print Date: 3/5/2015
 Drawing File Name: 18319DES_Cross Sections 20%.dgn
 Horiz. Scale: 1:40 Vert. Scale: As Noted
 Unit Information Unit Leader Initials
MULLER ENGINEERING CO., INC. 777 S. Wadsworth Blvd.
 CONSULTING ENGINEERS #4 - 100
 Lakewood, CO 80226
 P:\12-003.01\18319\Design\ 303-988-4939

Sheet Revisions		
Date:	Comments	Init.
20% SUBMITTAL		

Colorado Department of Transportation

 2207 East Highway 402
 Loveland, CO 80537
 Phone: 970-622-1268 FAX: 970-669-0289
 Region 4 JFF

As Constructed
 No Revisions:
 Revised:
 Void:

I-25 FROM N/O SH 66 TO N/O SH 56
CROSS SECTIONS
I-25
 Designer: RKZ Structure Numbers
 Detailer: REW
 Sheet Subset: XSEC Subset Sheets: X150 of 210

Project No./Code
 IM 0253-220
 18319
 Sheet Number **529**

3/5/2015 12:06:39 PM
 P:\12-003.01\I-25 SH 66 to SH 56 - CDDT R-4\18319\Ultimate\Design\Drawings\Cross_Sections\18319DES_Cross Sections 20%.dgn

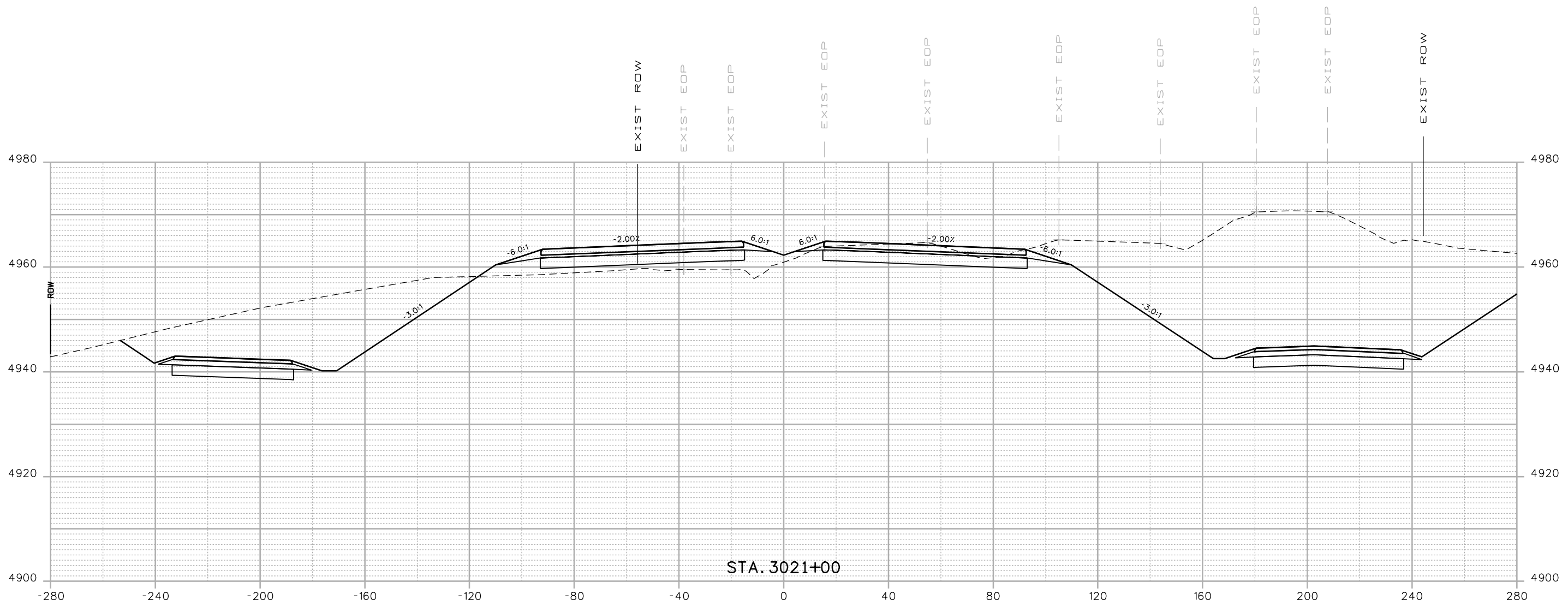

Print Date: 3/5/2015
 Drawing File Name: 18319DES_Cross Sections 20%.dgn
 Horiz. Scale: 1:40 Vert. Scale: As Noted
 Unit Information Unit Leader Initials
MULLER ENGINEERING CO., INC. 777 S. Wadsworth Blvd.
 CONSULTING ENGINEERS #4 - 100
 Lakewood, CO 80226
 P:/12-003.01/18319/Design/ 303-988-4939

Sheet Revisions		
Date:	Comments	Init.
20% SUBMITTAL		

Colorado Department of Transportation

 2207 East Highway 402
 Loveland, CO 80537
 Phone: 970-622-1268 FAX: 970-669-0289
 Region 4 JFF

As Constructed
 No Revisions:
 Revised:
 Void:

I-25 FROM N/O SH 66 TO N/O SH 56
CROSS SECTIONS
I-25
 Designer: RKZ Structure Numbers
 Detailer: REW
 Sheet Subset: XSEC Subset Sheets: X151 of 210

Project No./Code
 IM 0253-220
 18319
Sheet Number 530

3/5/2015 12:06:42 PM
 P:\12-003.01\I-25 SH 66 to SH 56 - CDDT R-4\18319\Ultimate\Design\Drawings\Cross_Sections\18319DES_Cross_Sections 20%.dgn

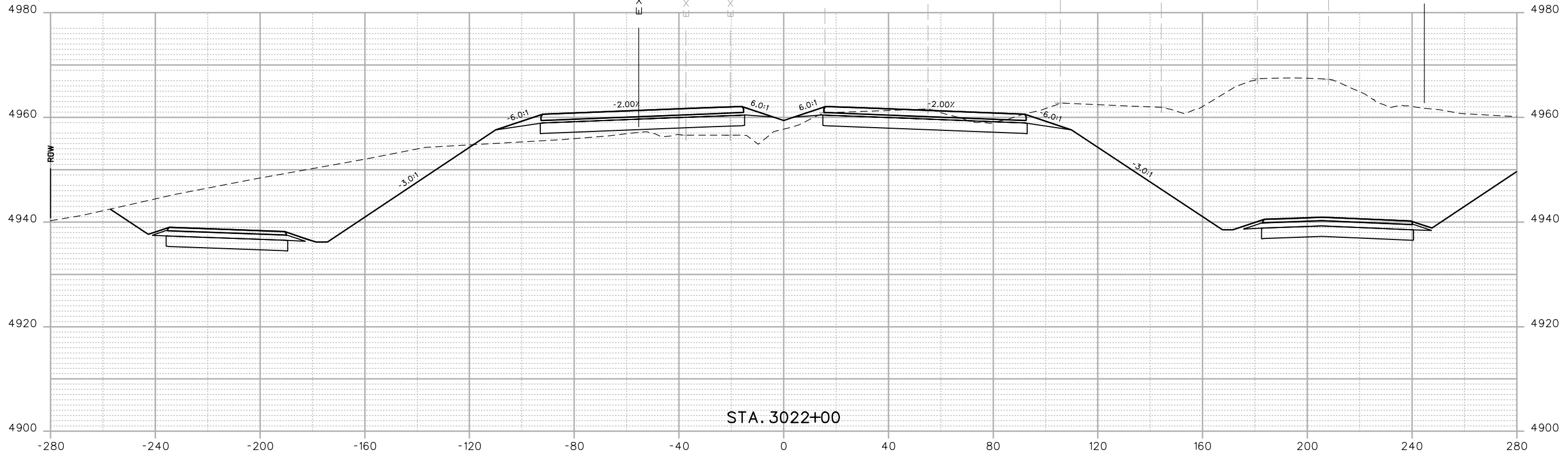

STA. 3022+00

Print Date: 3/5/2015
 Drawing File Name: 18319DES_Cross Sections 20%.dgn
 Horiz. Scale: 1:40 Vert. Scale: As Noted
 Unit Information Unit Leader Initials
MULLER ENGINEERING CO., INC. 777 S. Wadsworth Blvd.
 CONSULTING ENGINEERS #4 - 100
 Lakewood, CO 80226
 P:\12-003.01\18319\Design\ 303-988-4939

Sheet Revisions		
Date:	Comments	Init.
0000	20% SUBMITTAL	

Colorado Department of Transportation

 2207 East Highway 402
 Loveland, CO 80537
 Phone: 970-622-1268 FAX: 970-669-0289
 Region 4 JFF

As Constructed
 No Revisions:
 Revised:
 Void:

I-25 FROM N/O SH 66 TO N/O SH 56
CROSS SECTIONS
I-25
 Designer: RKZ Structure Numbers
 Detailer: REW
 Sheet Subset: XSEC Subset Sheets: X152 of 210

Project No./Code
 IM 0253-220
 18319
Sheet Number 531

3/5/2015 12:06:44 PM
 P:\12-003.01\I-25 SH 66 to SH 56 - CDDT R-4\18319\Ultimate\Design\Drawings\Cross_Sections\18319DES_Cross_Sections 20%.dgn

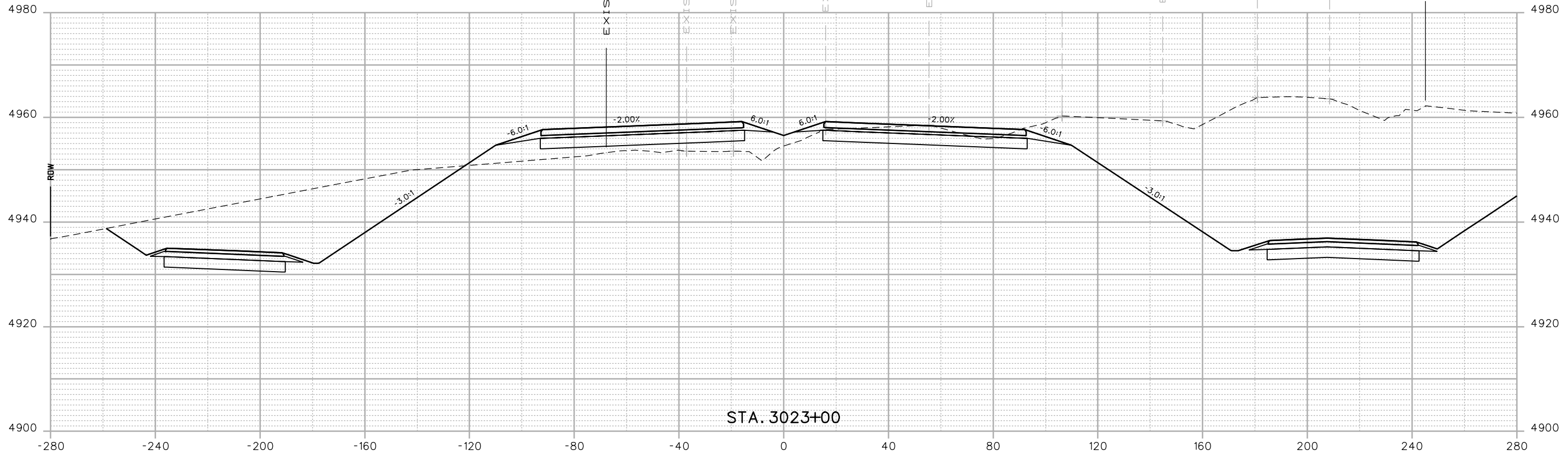

STA. 3023+00

Print Date: 3/5/2015	
Drawing File Name: 18319DES_Cross Sections 20%.dgn	
Horiz. Scale: 1:40	Vert. Scale: As Noted
Unit Information	Unit Leader Initials
MULLER CONSULTING ENGINEERS	MULLER ENGINEERING CO., INC. 777 S. Wadsworth Blvd. #4 - 100 Lakewood, CO 80226 303-988-4939

Sheet Revisions		
Date:	Comments	Init.
20% SUBMITTAL		

Colorado Department of Transportation



2207 East Highway 402
 Loveland, CO 80537
 Phone: 970-622-1268 FAX: 970-669-0289

Region 4 JFF

As Constructed
No Revisions:
Revised:
Void:

I-25 FROM N/O SH 66 TO N/O SH 56			
CROSS SECTIONS			
I-25			
Designer:	RKZ	Structure Numbers	
Detailer:	REW	Subset Sheets:	X153 of 210

Project No./Code
IM 0253-220
18319
Sheet Number 532

3/5/2015 12:06:46 PM P:\12-003.01\I-25 SH 66 to SH 56 - CDDT R-4\18319\Ultimate\Design\Drawings\Cross_Sections\18319DES_Cross Sections 20%.dgn

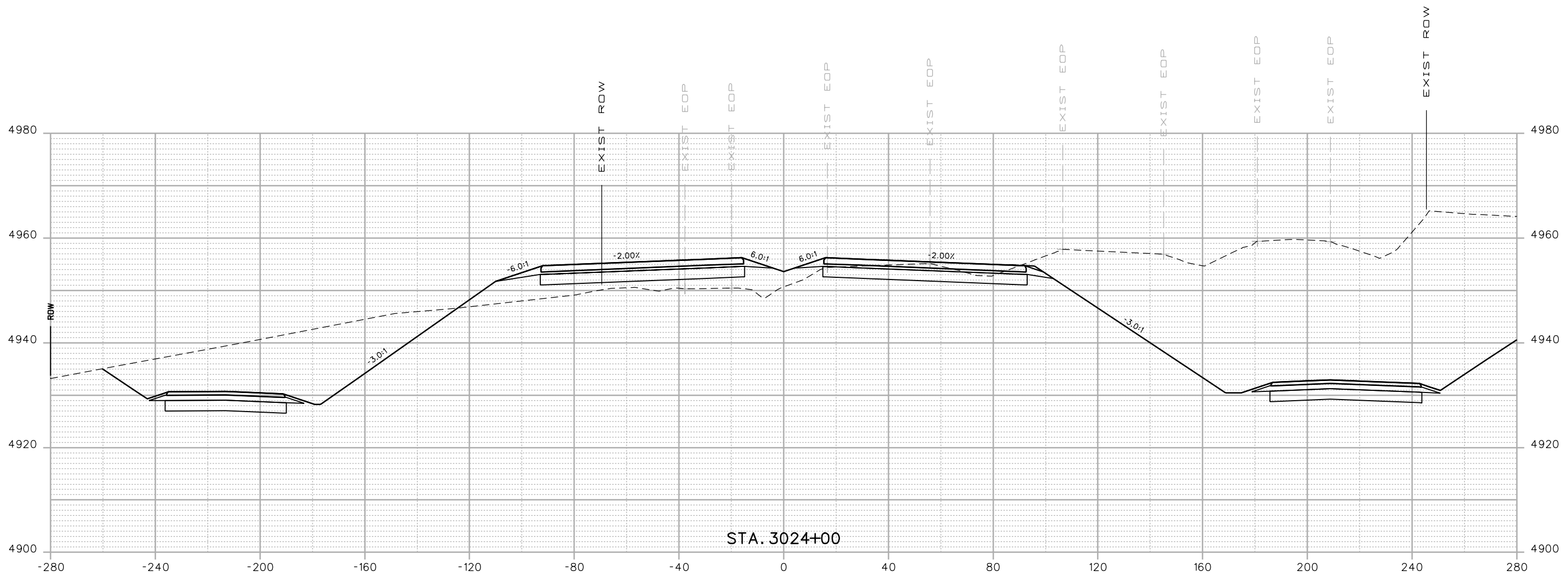

Print Date: 3/5/2015
 Drawing File Name: 18319DES_Cross Sections 20%.dgn
 Horiz. Scale: 1:40 Vert. Scale: As Noted
 Unit Information Unit Leader Initials
MULLER ENGINEERING CO., INC. 777 S. Wadsworth Blvd.
 CONSULTING ENGINEERS #4 - 100
 Lakewood, CO 80226
 P:\12-003.01\18319\Design\ 303-988-4939

Sheet Revisions		
Date:	Comments	Init.
20% SUBMITTAL		

Colorado Department of Transportation

 2207 East Highway 402
 Loveland, CO 80537
 Phone: 970-622-1268 FAX: 970-669-0289
 Region 4 JFF

As Constructed
 No Revisions:
 Revised:
 Void:

I-25 FROM N/O SH 66 TO N/O SH 56
CROSS SECTIONS
I-25
 Designer: RKZ Structure Numbers
 Detailer: REW
 Sheet Subset: XSEC Subset Sheets: X154 of 210

Project No./Code
 IM 0253-220
 18319
 Sheet Number **533**

3/5/2015 12:06:48 PM P:\12-003.01\I-25 SH 66 to SH 56 - C001 R-4\18319\Ultimate\Design\Drawings\Cross_Sections\18319DES_Cross_Sections 20%.dgn

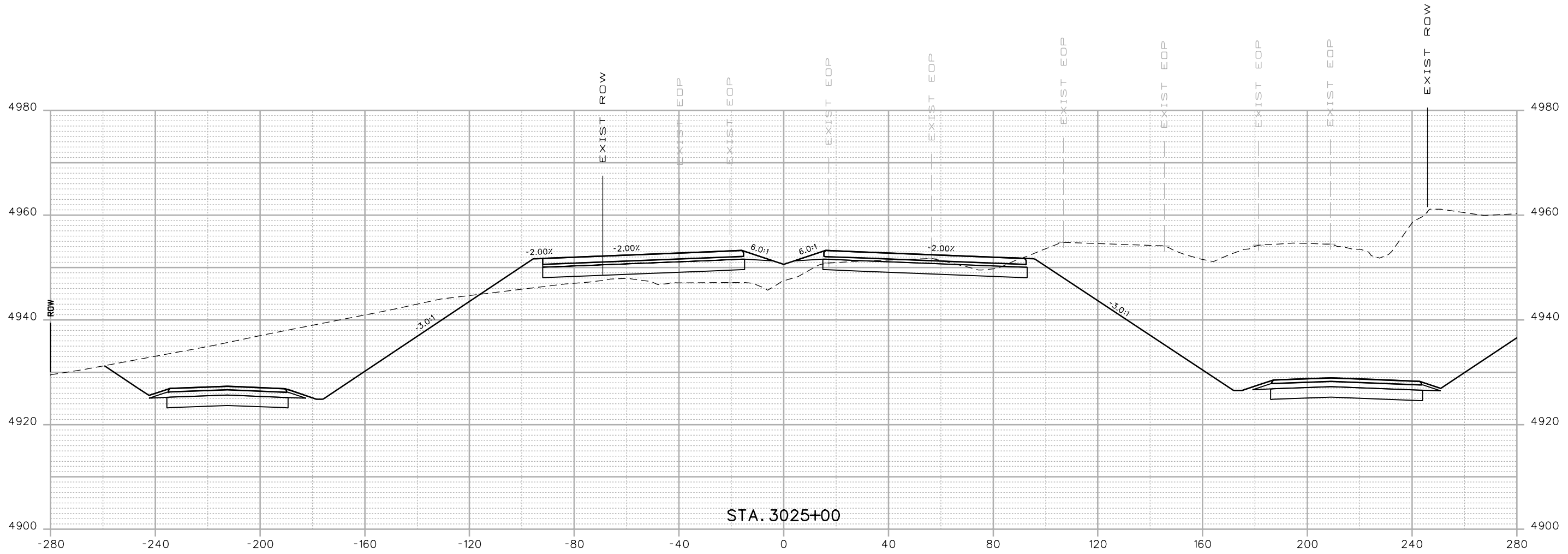

STA. 3025+00

Print Date: 3/5/2015
 Drawing File Name: 18319DES_Cross Sections 20%.dgn
 Horiz. Scale: 1:40 Vert. Scale: As Noted
 Unit Information Unit Leader Initials
MULLER ENGINEERING CO., INC. 777 S. Wadsworth Blvd. #4 - 100
 CONSULTING ENGINEERS Lakewood, CO 80226
 P:\12-003.01\18319\Design\

Sheet Revisions		
Date:	Comments	Init.
0000	20% SUBMITTAL	

Colorado Department of Transportation

 2207 East Highway 402
 Loveland, CO 80537
 Phone: 970-622-1268 FAX: 970-669-0289
 Region 4 JFF

As Constructed
 No Revisions:
 Revised:
 Void:

I-25 FROM N/O SH 66 TO N/O SH 56
CROSS SECTIONS
I-25
 Designer: RKZ Structure Numbers
 Detailer: REW
 Sheet Subset: XSEC Subset Sheets: X155 of 210

Project No./Code
 IM 0253-220
 18319
Sheet Number 534

3/5/2015 12:06:51 PM
 P:\12-003.01\I-25 SH 66 to SH 56 - CDDT R-4\18319\Ultimate\Design\Drawings\Cross_Sections\18319DES_Cross Sections 20%.dgn

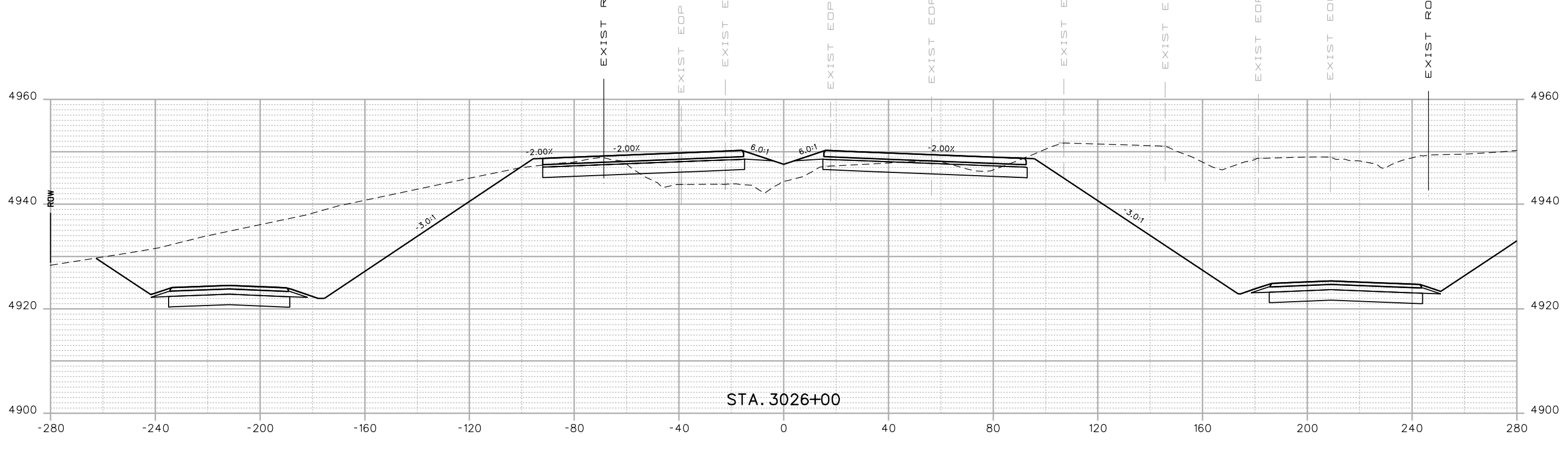
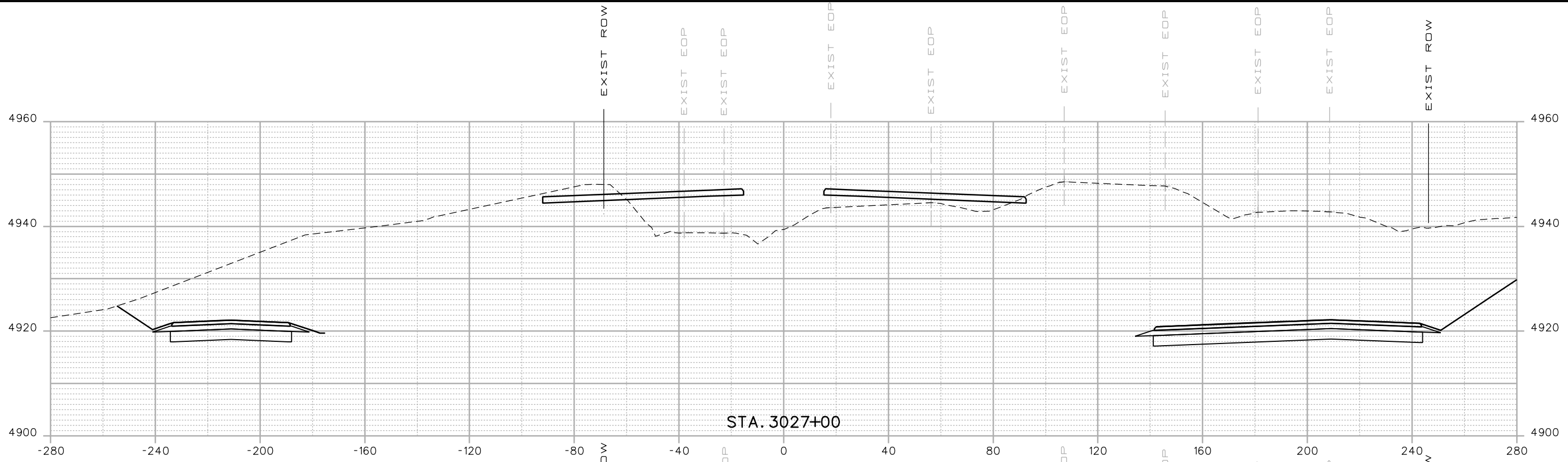

Print Date: 3/5/2015
 Drawing File Name: 18319DES_Cross Sections 20%.dgn
 Horiz. Scale: 1:40 Vert. Scale: As Noted
 Unit Information Unit Leader Initials
MULLER **MULLER ENGINEERING CO., INC.** 777 S. Wadsworth Blvd. #4 - 100
 CONSULTING ENGINEERS Lakewood, CO 80226
 P:/12-003.01/18319/Design/ 303-988-4939

Sheet Revisions		
Date:	Comments	Init.
0000	20% SUBMITTAL	

Colorado Department of Transportation

 2207 East Highway 402
 Loveland, CO 80537
 Phone: 970-622-1268 FAX: 970-669-0289
 Region 4 JFF

As Constructed
 No Revisions:
 Revised:
 Void:

I-25 FROM N/O SH 66 TO N/O SH 56
CROSS SECTIONS
I-25
 Designer: RKZ
 Detailer: REW
 Sheet Subset: XSEC
 Structure Numbers
 Subset Sheets: X156 of 210

Project No./Code
 IM 0253-220
 18319
Sheet Number 535

3/5/2015 12:06:53 PM P:\12-003.01\I-25 SH 66 to SH 56 - C001 R-4\18319\Ultimate\Design\Drawings\Cross_Sections\18319DES_Cross_Sections 20%.dgn

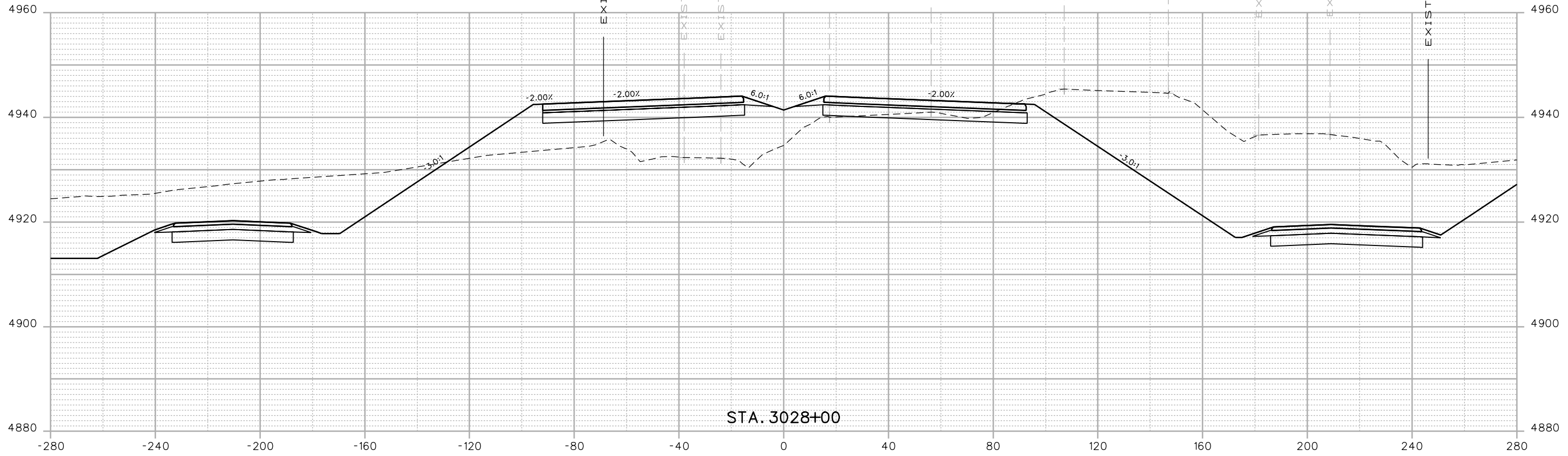

Print Date: 3/5/2015
 Drawing File Name: 18319DES_Cross Sections 20%.dgn
 Horiz. Scale: 1:40 Vert. Scale: As Noted
 Unit Information Unit Leader Initials
MULLER ENGINEERING CO., INC. 777 S. Wadsworth Blvd.
 CONSULTING ENGINEERS #4 - 100
 Lakewood, CO 80226
 P:/12-003.01/18319/Design/ 303-988-4939

Sheet Revisions		
Date:	Comments	Init.
20% SUBMITTAL		

Colorado Department of Transportation

 2207 East Highway 402
 Loveland, CO 80537
 Phone: 970-622-1268 FAX: 970-669-0289
 Region 4 JFF

As Constructed
 No Revisions:
 Revised:
 Void:

I-25 FROM N/O SH 66 TO N/O SH 56
CROSS SECTIONS
I-25
 Designer: RKZ Structure Numbers
 Detailer: REW
 Sheet Subset: XSEC Subset Sheets: X157 of 210

Project No./Code
 IM 0253-220
 18319
Sheet Number 536

3/5/2015 12:06:55 PM P:\12-003.01\I-25 SH 66 to SH 56 - C001 R-4\18319\Ultimate\Design\Drawings\Cross_Sections\18319DES_Cross_Sections 20%.dgn

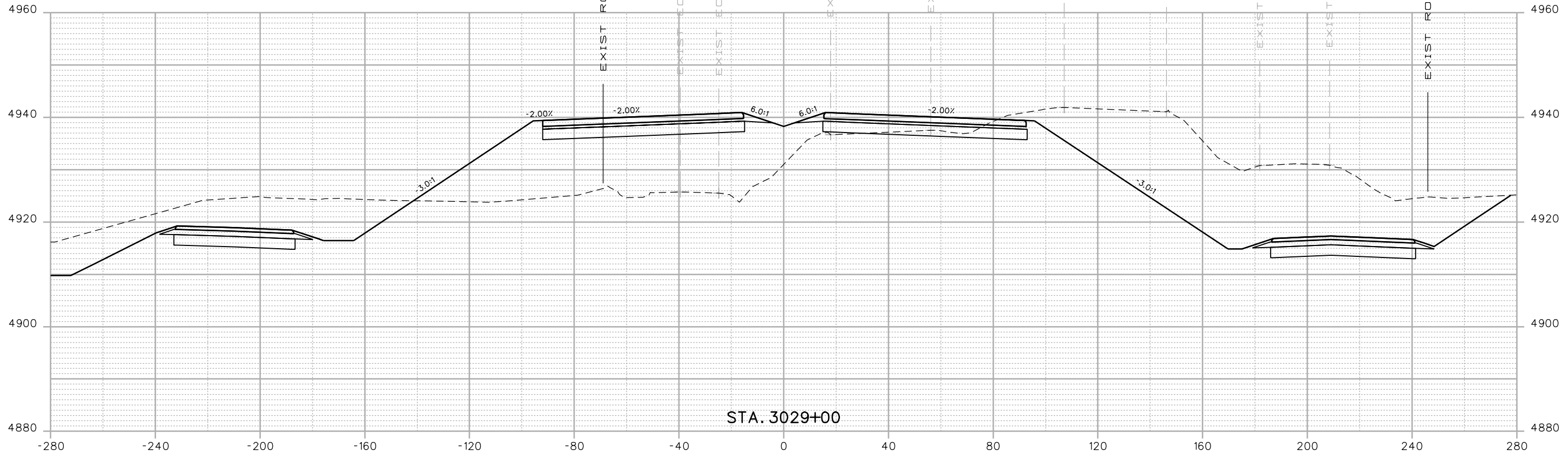

STA. 3029+00

Print Date: 3/5/2015
 Drawing File Name: 18319DES_Cross Sections 20%.dgn
 Horiz. Scale: 1:40 Vert. Scale: As Noted
 Unit Information Unit Leader Initials
MULLER ENGINEERING CO., INC. 777 S. Wadsworth Blvd.
 CONSULTING ENGINEERS #4 - 100
 Lakewood, CO 80226
 P:\12-003.01\18319\Design\ 303-988-4939

Sheet Revisions		
Date:	Comments	Init.

Colorado Department of Transportation

 2207 East Highway 402
 Loveland, CO 80537
 Phone: 970-622-1268 FAX: 970-669-0289
 Region 4 JFF

As Constructed
 No Revisions:
 Revised:
 Void:

I-25 FROM N/O SH 66 TO N/O SH 56
CROSS SECTIONS
I-25
 Designer: RKZ Structure Numbers
 Detailer: REW
 Sheet Subset: XSEC Subset Sheets: X158 of 210

Project No./Code
 IM 0253-220
 18319
 Sheet Number **537**

0000

20% SUBMITTAL

3/5/2015 12:06:57 PM P:\12-003.01\I-25 SH 66 to SH 56 - CDOT R-4\18319\Ultimate\Design\Drawings\Cross_Sections\18319DES_Cross Sections 20%.dgn

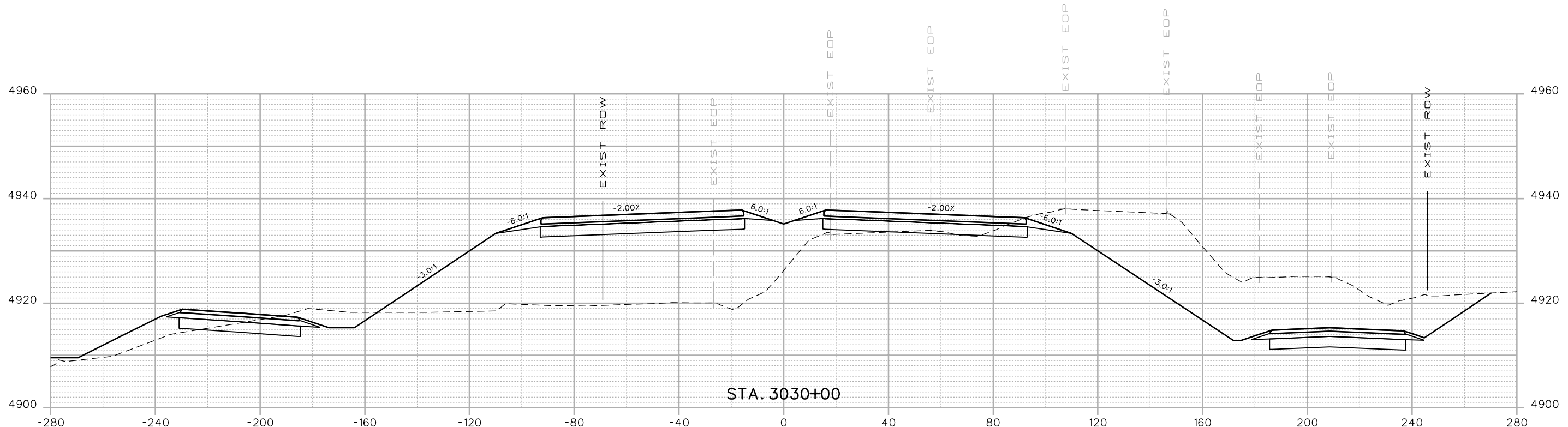
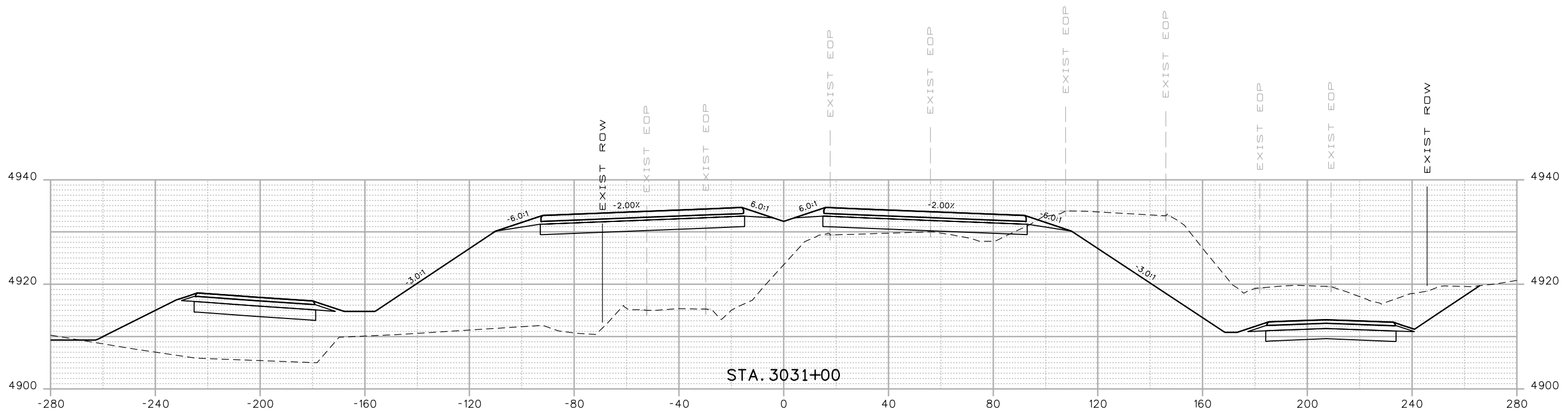

Print Date: 3/5/2015	
Drawing File Name: 18319DES_Cross Sections 20%.dgn	
Horiz. Scale: 1:40	Vert. Scale: As Noted
Unit Information	Unit Leader Initials
MULLER CONSULTING ENGINEERS	MULLER ENGINEERING CO., INC. 777 S. Wadsworth Blvd. #4 - 100 Lakewood, CO 80226 303-988-4939

Sheet Revisions		
Date:	Comments	Init.

Colorado Department of Transportation

 2207 East Highway 402
 Loveland, CO 80537
 Phone: 970-622-1268 FAX: 970-669-0289
 Region 4 JFF

As Constructed	No Revisions:
Revised:	
Void:	

I-25 FROM N/O SH 66 TO N/O SH 56			
CROSS SECTIONS			
I-25			
Designer:	RKZ	Structure Numbers	
Detailer:	REW	Subset Sheets:	X159 of 210

Project No./Code	IM 0253-220
	18319
Sheet Number	538

0000
 20% SUBMITTAL

3/5/2015 12:07:00 PM
 P:\12-003.01\I-25 SH 66 to SH 56 - CDDT R-4\18319\Ultimate\Design\Drawings\Cross_Sections\18319DES_Cross Sections 20%.dgn

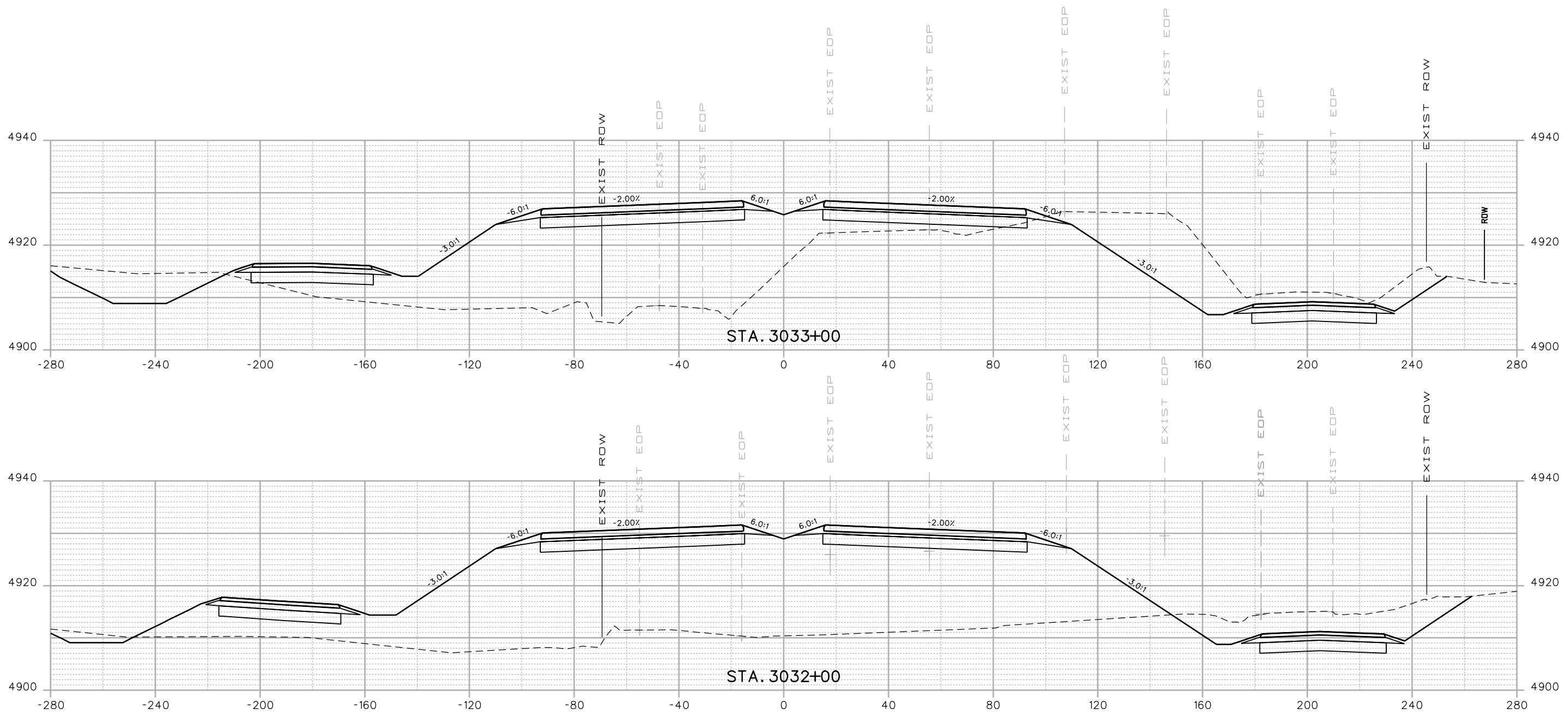

Print Date: 3/5/2015	
Drawing File Name: 18319DES_Cross Sections 20%.dgn	
Horiz. Scale: 1:40	Vert. Scale: As Noted
Unit Information	Unit Leader Initials
MULLER CONSULTING ENGINEERS	MULLER ENGINEERING CO., INC. 777 S. Wadsworth Blvd. #4 - 100 Lakewood, CO 80226 303-988-4939

Sheet Revisions		
Date:	Comments	Init.
0000	20% SUBMITTAL	

Colorado Department of Transportation

 2207 East Highway 402
 Loveland, CO 80537
 Phone: 970-622-1268 FAX: 970-669-0289
 Region 4 JFF

As Constructed	No Revisions:
Revised:	
Void:	

I-25 FROM N/D SH 66 TO N/D SH 56			
CROSS SECTIONS			
I-25			
Designer:	RKZ	Structure Numbers	
Detailer:	REW	Subset Sheets:	X160 of 210

Project No./Code	IM 0253-220
	18319
Sheet Number	539

3/5/2015 12:07:02 PM P:\12-003.01\I-25 SH 66 to SH 56 - CDDT R-4\18319\Ultimate\Design\Drawings\Cross_Sections\18319DES_Cross_Sections 20%.dgn

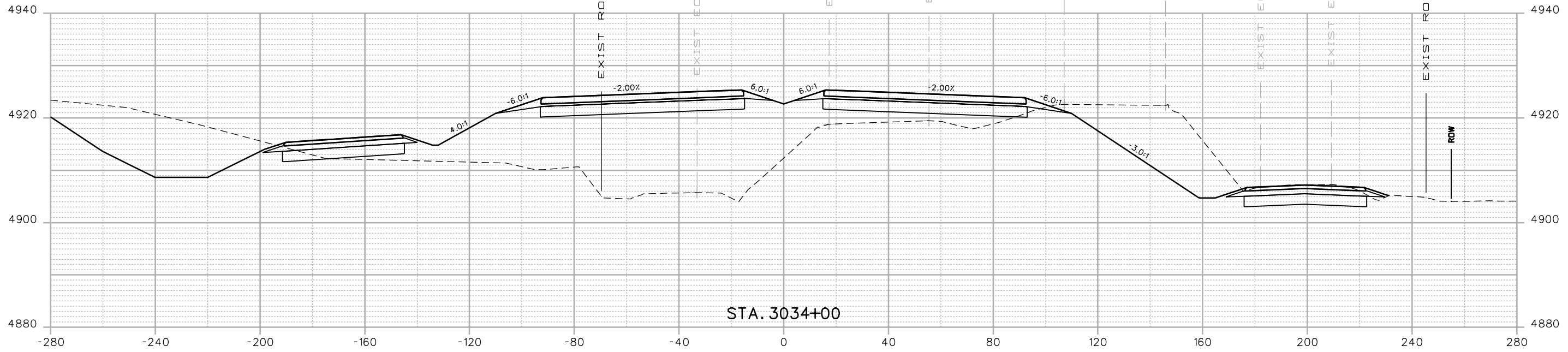
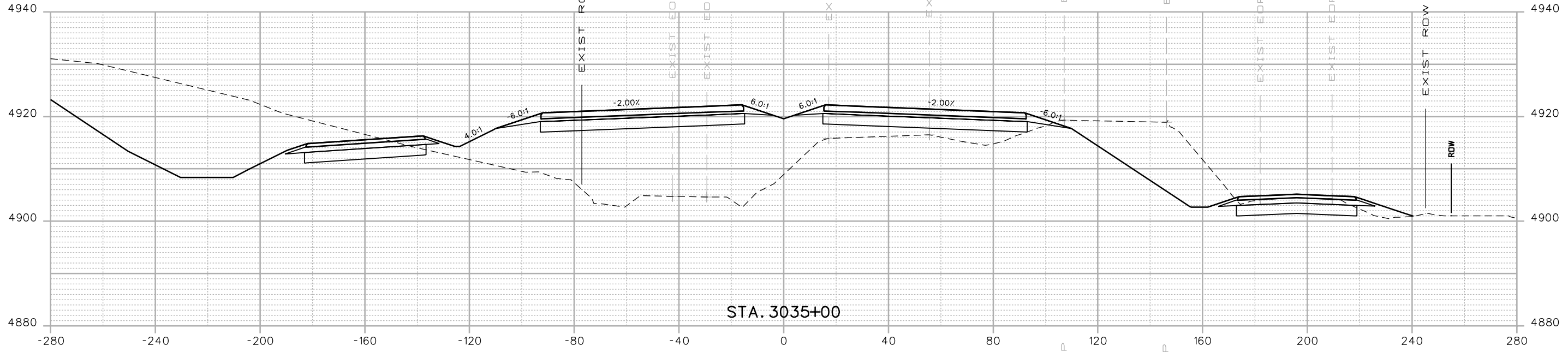

Print Date: 3/5/2015
 Drawing File Name: 18319DES_Cross Sections 20%.dgn
 Horiz. Scale: 1:40 Vert. Scale: As Noted
 Unit Information Unit Leader Initials
MULLER ENGINEERING CO., INC. 777 S. Wadsworth Blvd. #4 - 100
 CONSULTING ENGINEERS Lakewood, CO 80226
 P:\12-003.01\18319\Design\

Sheet Revisions		
Date:	Comments	Init.
0000	20% SUBMITTAL	

Colorado Department of Transportation

 2207 East Highway 402
 Loveland, CO 80537
 Phone: 970-622-1268 FAX: 970-669-0289
 Region 4 JFF

As Constructed
 No Revisions:
 Revised:
 Void:

I-25 FROM N/O SH 66 TO N/O SH 56
CROSS SECTIONS
I-25
 Designer: RKZ
 Detailer: REW
 Sheet Subset: XSEC
 Structure Numbers:
 Subset Sheets: X161 of 210

Project No./Code
 IM 0253-220
 18319
Sheet Number 540

3/5/2015 12:07:04 PM P:\12-003.01\I-25 SH 66 to SH 56 - CDDT R-4\18319\Ultimate\Design\Drawings\Cross_Sections\18319DES_Cross_Sections 20%.dgn

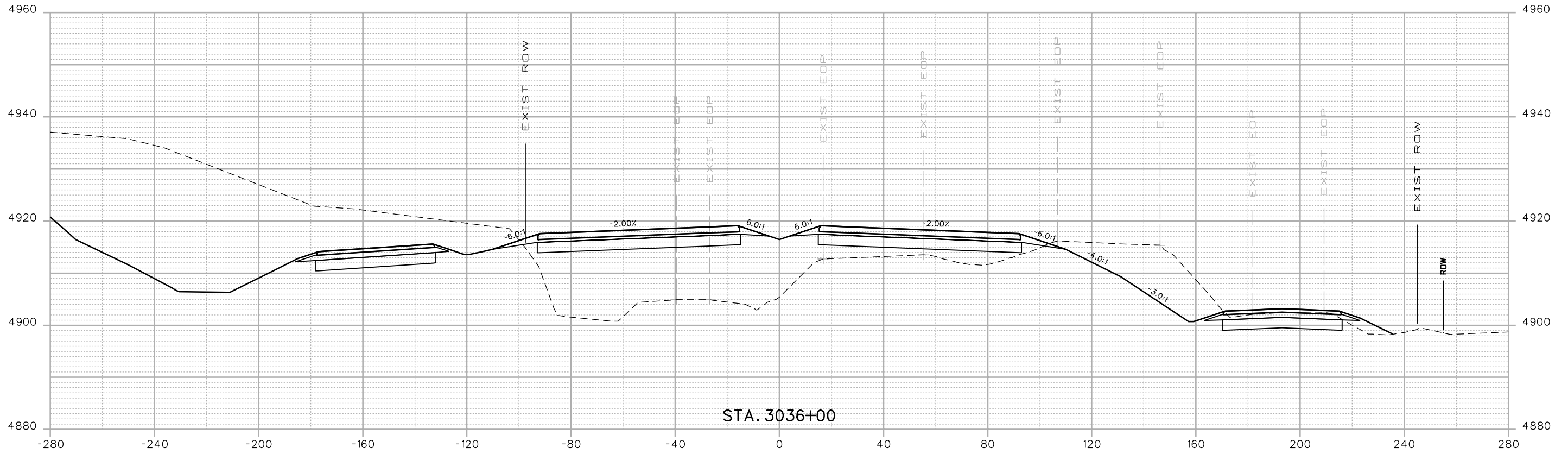

STA. 3036+00

Print Date: 3/5/2015
 Drawing File Name: 18319DES_Cross Sections 20%.dgn
 Horiz. Scale: 1:40 Vert. Scale: As Noted
 Unit Information Unit Leader Initials
MULLER ENGINEERING CO., INC. 777 S. Wadsworth Blvd.
 CONSULTING ENGINEERS #4 - 100
 Lakewood, CO 80226
 P:\12-003.01\18319\Design\ 303-988-4939

Sheet Revisions		
Date:	Comments	Init.
20% SUBMITTAL		

Colorado Department of Transportation

 2207 East Highway 402
 Loveland, CO 80537
 Phone: 970-622-1268 FAX: 970-669-0289
 Region 4 JFF

As Constructed
 No Revisions:
 Revised:
 Void:

I-25 FROM N/O SH 66 TO N/O SH 56
CROSS SECTIONS
I-25
 Designer: RKZ
 Detailer: REW
 Sheet Subset: XSEC
 Structure Numbers
 Subset Sheets: X162 of 210

Project No./Code
 IM 0253-220
 18319
 Sheet Number **541**

3/5/2015 12:07:06 PM P:\12-003.01\I-25 SH 66 to SH 56 - CDDT R-4\18319\Ultimate\Design\Drawings\Cross_Sections\18319DES_Cross_Sections 20%.dgn

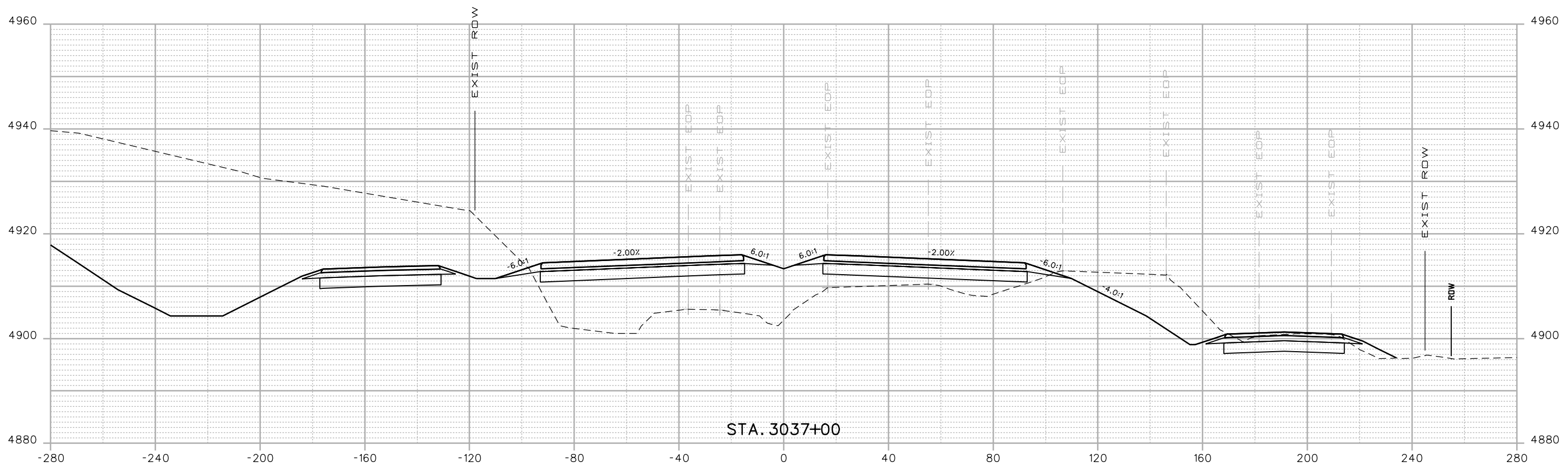

STA. 3037+00

Print Date: 3/5/2015
 Drawing File Name: 18319DES_Cross Sections 20%.dgn
 Horiz. Scale: 1:40 Vert. Scale: As Noted
 Unit Information Unit Leader Initials

MULLER ENGINEERING CO., INC.
 CONSULTING ENGINEERS
 777 S. Wadsworth Blvd. #4 - 100
 Lakewood, CO 80226
 303-988-4939

Sheet Revisions		
Date:	Comments	Init.

20% SUBMITTAL

Colorado Department of Transportation

CDOT
 2207 East Highway 402
 Loveland, CO 80537
 Phone: 970-622-1268 FAX: 970-669-0289

Region 4 JFF

As Constructed
No Revisions:
Revised:
Void:

I-25 FROM N/O SH 66 TO N/O SH 56
CROSS SECTIONS
I-25

Designer: RKZ	Structure Numbers
Detailer: REW	
Sheet Subset: XSEC	Subset Sheets: X163 of 210

Project No./Code
IM 0253-220
18319
Sheet Number 542

3/5/2015 12:07:09 PM P:\12-003.01\I-25 SH 66 to SH 56 - CDDT R-4\18319\Ultimate\Design\Drawings\Cross_Sections\18319DES_Cross_Sections 20%.dgn

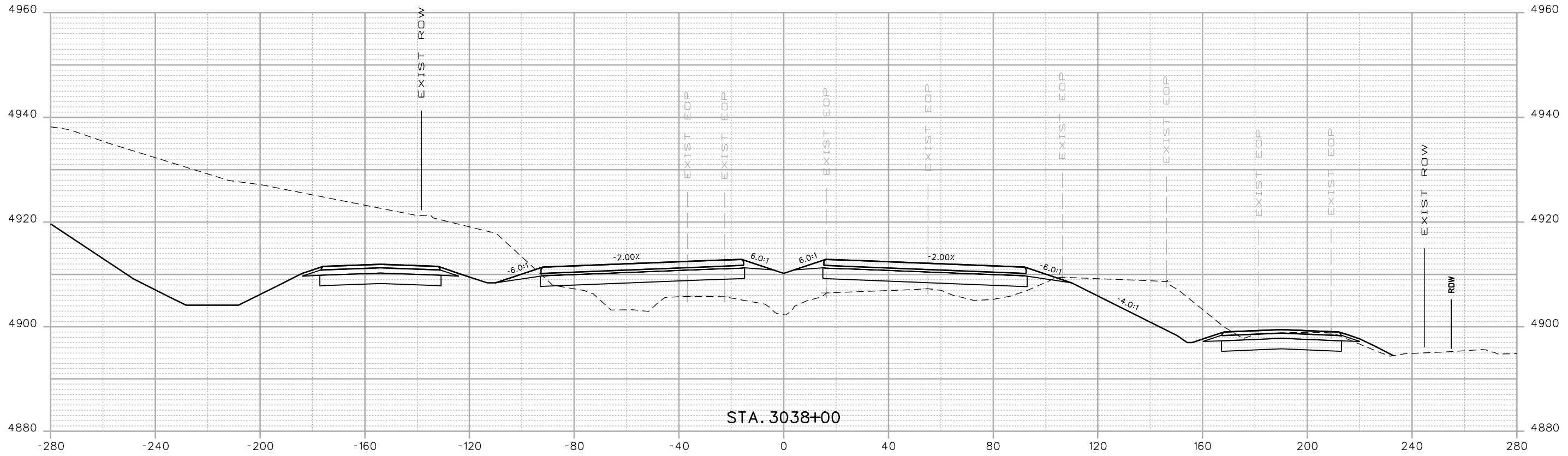

STA. 3038+00

Print Date: 3/5/2015
 Drawing File Name: 18319DES_Cross Sections 20%.dgn
 Horiz. Scale: 1:40 Vert. Scale: As Noted
 Unit Information Unit Leader Initials
MULLER ENGINEERING CO., INC. 777 S. Wadsworth Blvd.
 CONSULTING ENGINEERS #4 - 100
 Lakewood, CO 80226
 P:\12-003.01\18319\Design\ 303-988-4939

Sheet Revisions		
Date:	Comments	Init.

Colorado Department of Transportation

 2207 East Highway 402
 Loveland, CO 80537
 Phone: 970-622-1268 FAX: 970-669-0289
 Region 4 JFF

As Constructed
 No Revisions:
 Revised:
 Void:

I-25 FROM N/O SH 66 TO N/O SH 56
CROSS SECTIONS
I-25
 Designer: RKZ Structure Numbers
 Detailer: REW
 Sheet Subset: XSEC Subset Sheets: X164 of 210

Project No./Code
 IM 0253-220
 18319
Sheet Number 543

0000
 20% SUBMITTAL

3/5/2015 12:07:11 PM
 P:\12-003.01\I-25 SH 66 to SH 56 - CDDT R-4\18319\Ultimate\Design\Drawings\Cross_Sections\18319DES_Cross_Sections 20%.dgn

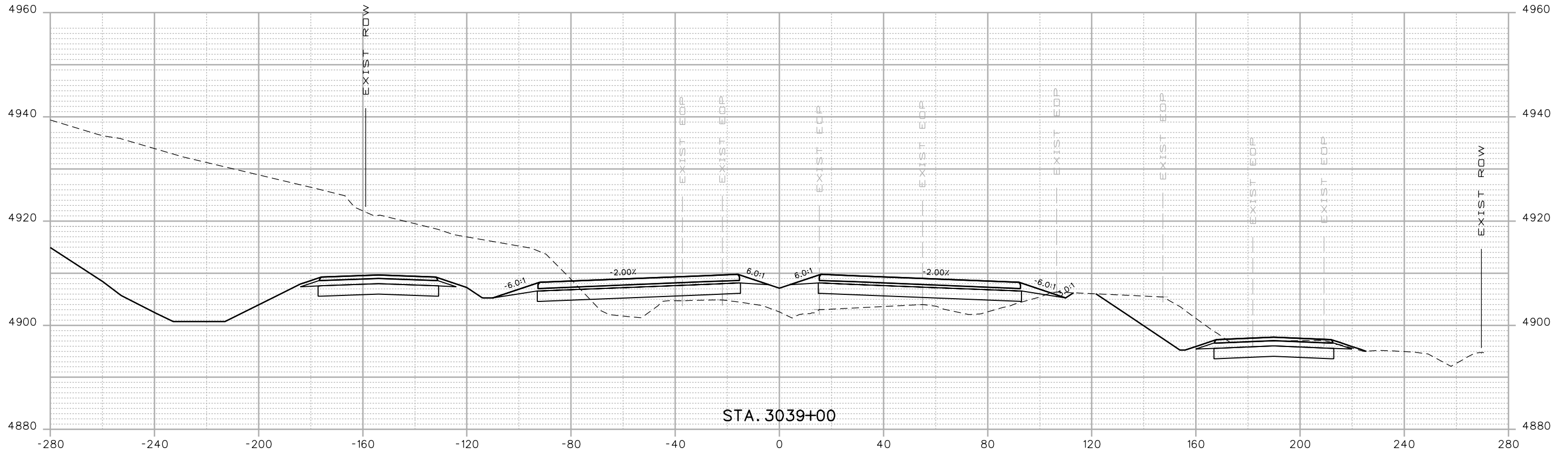

STA. 3039+00

Print Date: 3/5/2015
 Drawing File Name: 18319DES_Cross Sections 20%.dgn
 Horiz. Scale: 1:40 Vert. Scale: As Noted
 Unit Information Unit Leader Initials

MULLER ENGINEERING CO., INC.
 CONSULTING ENGINEERS
 777 S. Wadsworth Blvd. #4 - 100
 Lakewood, CO 80226
 303-988-4939

Sheet Revisions		
Date:	Comments	Init.

20% SUBMITTAL

Colorado Department of Transportation



2207 East Highway 402
 Loveland, CO 80537
 Phone: 970-622-1268 FAX: 970-669-0289

Region 4 JFF

As Constructed
No Revisions:
Revised:
Void:

I-25 FROM N/O SH 66 TO N/O SH 56
CROSS SECTIONS
I-25

Designer:	RKZ	Structure Numbers	
Detailer:	REW	Subset Sheets:	X165 of 210

Project No./Code
IM 0253-220
18319
Sheet Number 544

3/5/2015 12:07:13 PM P:\12-003.01\I-25 SH 66 to SH 56 - CDDT R-4\18319\Ultimate\Design\Drawings\Cross_Sections\18319DES_Cross_Sections 20%.dgn

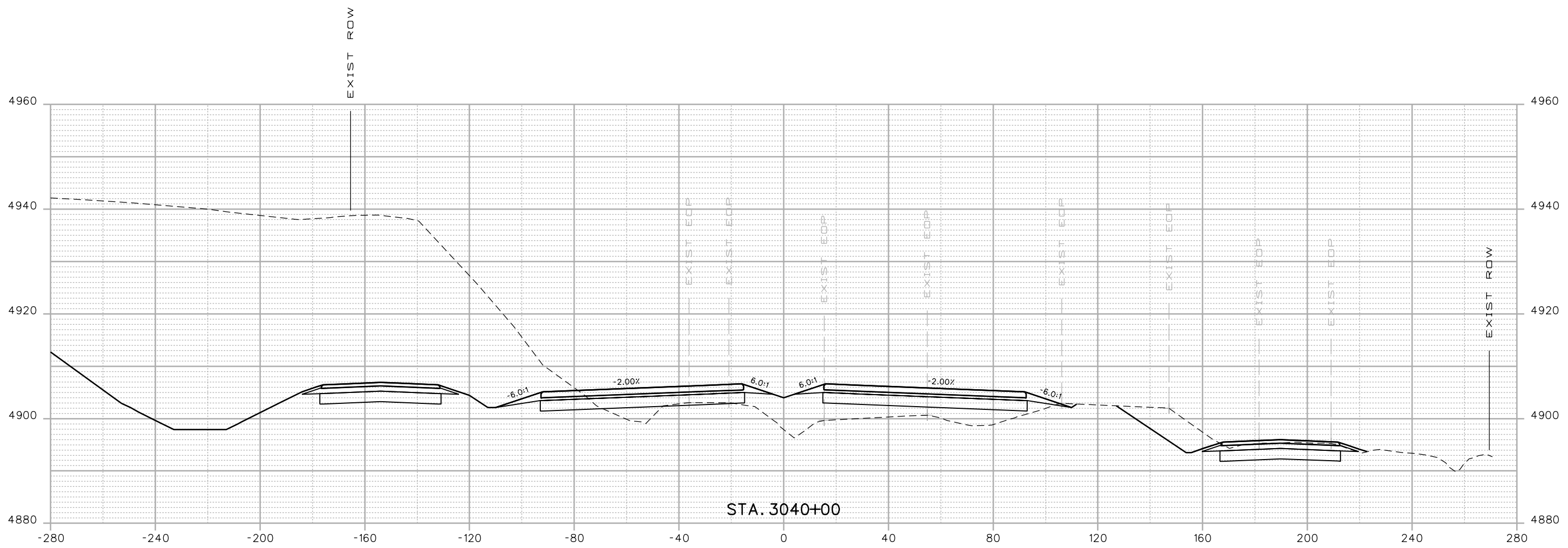

STA. 3040+00

Print Date: 3/5/2015
 Drawing File Name: 18319DES_Cross Sections 20%.dgn
 Horiz. Scale: 1:40 Vert. Scale: As Noted
 Unit Information Unit Leader Initials
MULLER ENGINEERING CO., INC. 777 S. Wadsworth Blvd.
 CONSULTING ENGINEERS #4 - 100
 Lakewood, CO 80226
 P:/12-003.01/18319/Design/ 303-988-4939

Sheet Revisions		
Date:	Comments	Init.

Colorado Department of Transportation

 2207 East Highway 402
 Loveland, CO 80537
 Phone: 970-622-1268 FAX: 970-669-0289
 Region 4 JFF

As Constructed
 No Revisions:
 Revised:
 Void:

I-25 FROM N/O SH 66 TO N/O SH 56
CROSS SECTIONS
I-25
 Designer: RKZ Structure Numbers
 Detailer: REW
 Sheet Subset: XSEC Subset Sheets: X166 of 210

Project No./Code
 IM 0253-220
 18319
 Sheet Number **545**

0000
 20% SUBMITTAL

3/5/2015 12:07:15 PM P:\12-003.01\I-25 SH 66 to SH 56 - CDDT R-4\18319\Ultimate\Design\Drawings\Cross_Sections\18319DES_Cross Sections 20%.dgn

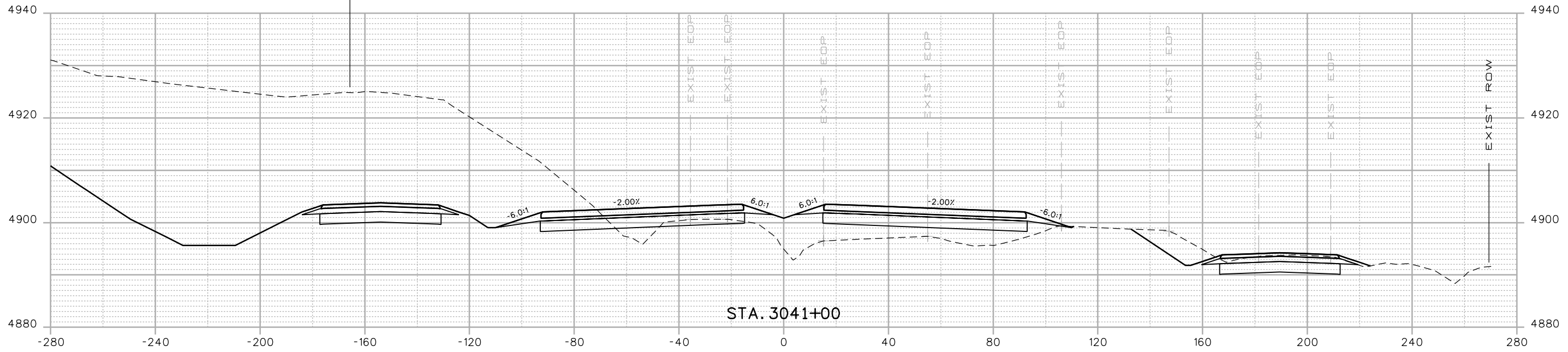
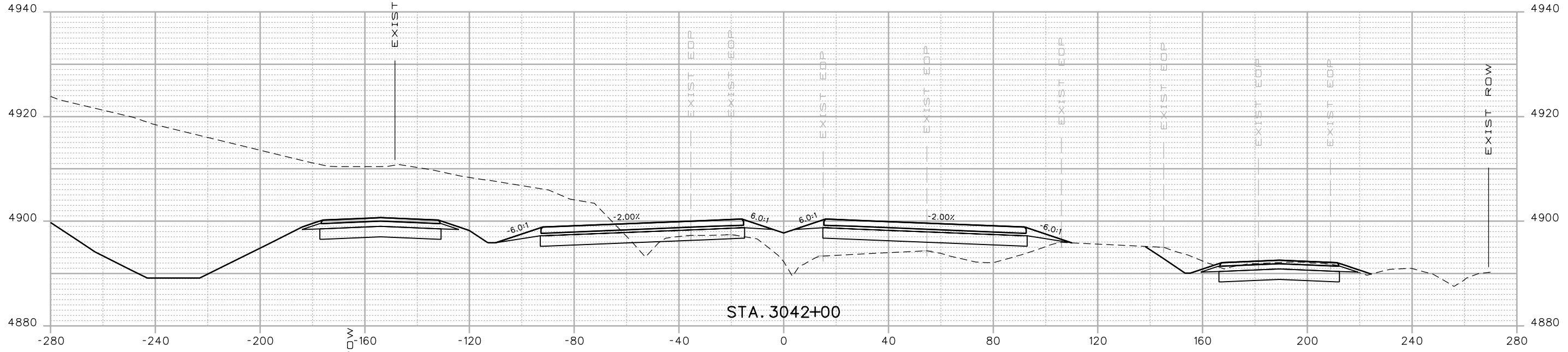

Print Date: 3/5/2015
 Drawing File Name: 18319DES_Cross Sections 20%.dgn
 Horiz. Scale: 1:40 Vert. Scale: As Noted
 Unit Information Unit Leader Initials
MULLER **MULLER ENGINEERING CO., INC.** 777 S. Wadsworth Blvd. #4 - 100
 CONSULTING ENGINEERS Lakewood, CO 80226
 P:/12-003.01/18319/Design/ 303-988-4939

Sheet Revisions		
Date:	Comments	Init.
0000	20% SUBMITTAL	

Colorado Department of Transportation

 2207 East Highway 402
 Loveland, CO 80537
 Phone: 970-622-1268 FAX: 970-669-0289
 Region 4 JFF

As Constructed
 No Revisions:
 Revised:
 Void:

I-25 FROM N/O SH 66 TO N/O SH 56
CROSS SECTIONS
I-25
 Designer: RKZ Structure Numbers
 Detailer: REW
 Sheet Subset: XSEC Subset Sheets: X167 of 210

Project No./Code
 IM 0253-220
 18319
Sheet Number 546

3/5/2015 12:07:18 PM P:\12-003.01\I-25 SH 66 to SH 56 - CDDT R-4\18319\Ultimate\Design\Drawings\Cross_Sections\18319DES_Cross Sections 20%.dgn

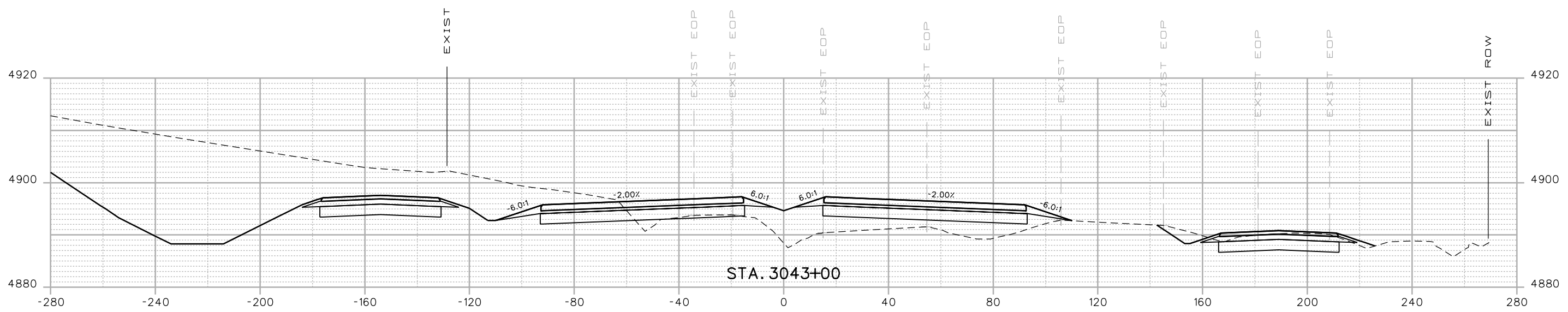
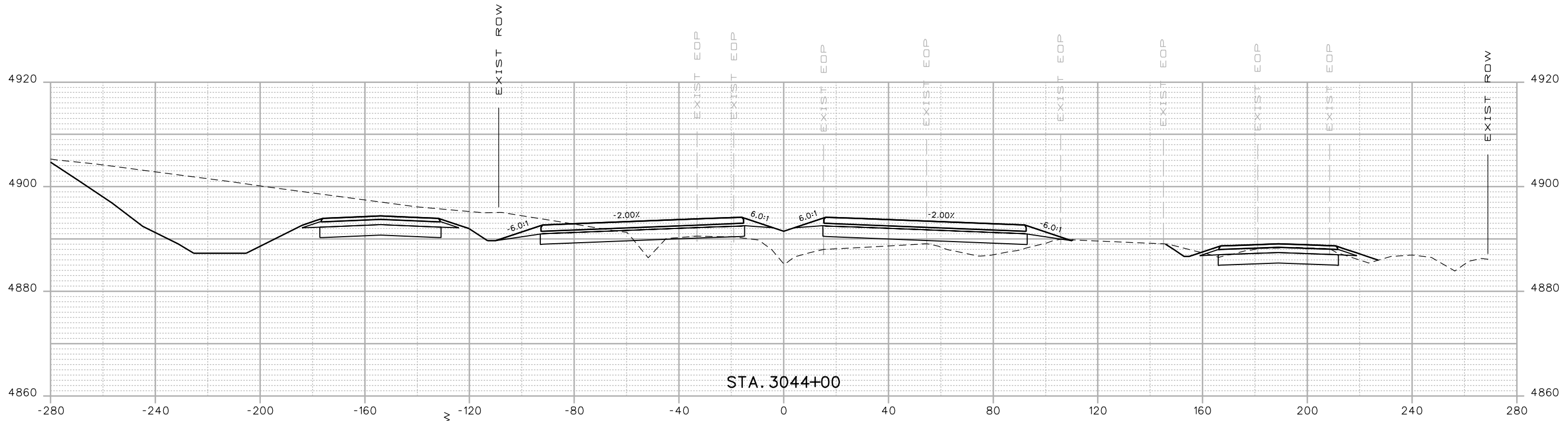

Print Date: 3/5/2015
 Drawing File Name: 18319DES_Cross Sections 20%.dgn
 Horiz. Scale: 1:40 Vert. Scale: As Noted
 Unit Information Unit Leader Initials
MULLER ENGINEERING CO., INC. 777 S. Wadsworth Blvd.
 CONSULTING ENGINEERS #4 - 100
 Lakewood, CO 80226
 P:\12-003.01\18319\Design\ 303-988-4939

Sheet Revisions		
Date:	Comments	Init.
0000	20% SUBMITTAL	

Colorado Department of Transportation

 2207 East Highway 402
 Loveland, CO 80537
 Phone: 970-622-1268 FAX: 970-669-0289
 Region 4 JFF

As Constructed
 No Revisions:
 Revised:
 Void:

I-25 FROM N/O SH 66 TO N/O SH 56
CROSS SECTIONS
I-25
 Designer: RKZ
 Detailer: REW
 Sheet Subset: XSEC
 Structure Numbers
 Subset Sheets: X168 of 210

Project No./Code
 IM 0253-220
 18319
 Sheet Number **547**

3/5/2015 12:07:20 PM P:\12-003.01\I-25 SH 66 to SH 56 - CDDT R-4\18319\Ultimate\Design\Drawings\Cross_Sections\18319DES_Cross_Sections 20%.dgn

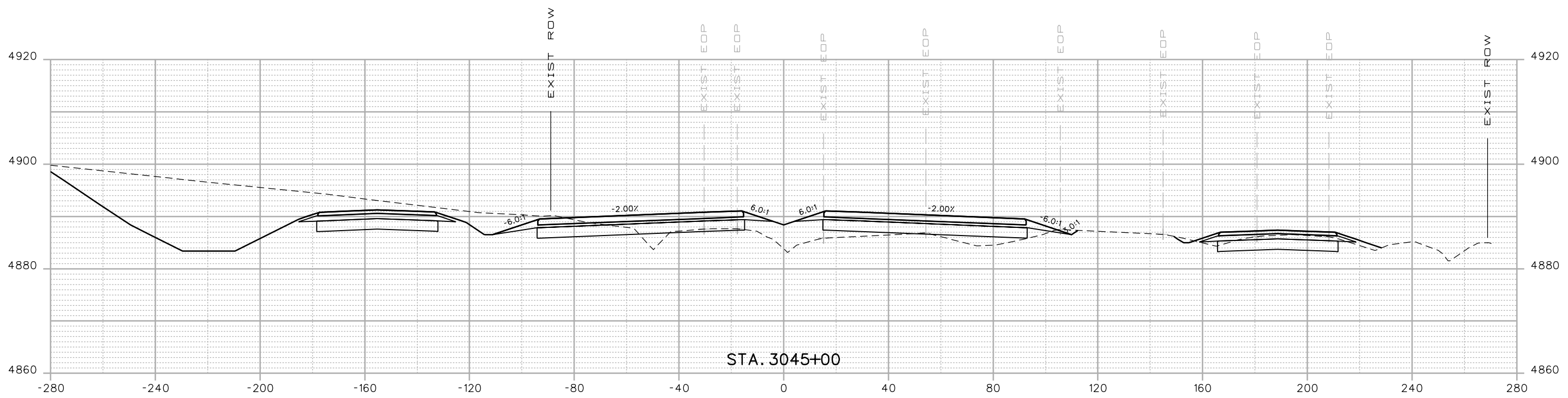
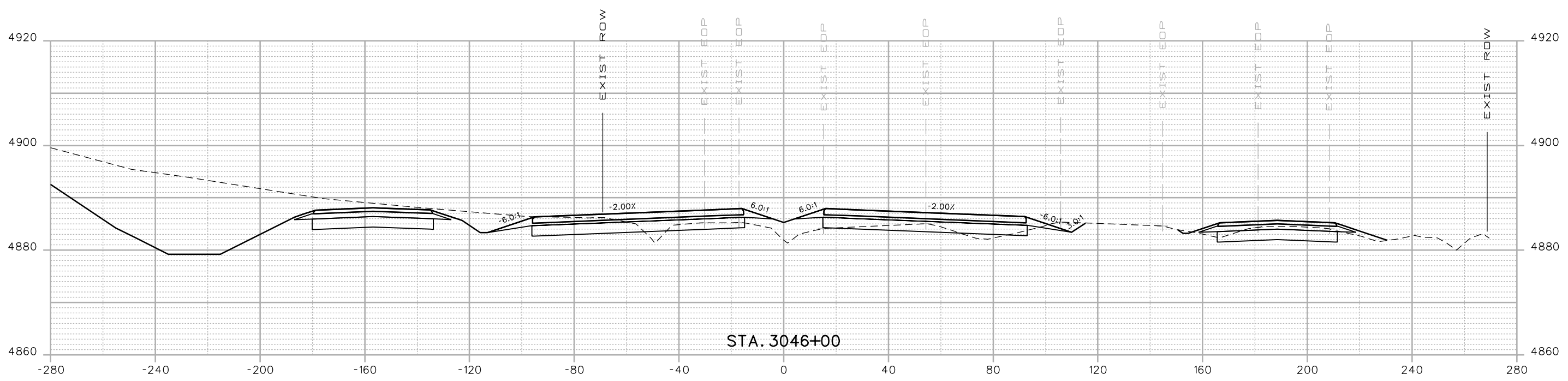

Print Date: 3/5/2015
 Drawing File Name: 18319DES_Cross Sections 20%.dgn
 Horiz. Scale: 1:40 Vert. Scale: As Noted
 Unit Information Unit Leader Initials
MULLER ENGINEERING CO., INC. 777 S. Wadsworth Blvd. #4 - 100
 CONSULTING ENGINEERS Lakewood, CO 80226
 P:/12-003.01/18319/Design/ 303-988-4939

Sheet Revisions	
Date:	Comments
0000	20% SUBMITTAL

Colorado Department of Transportation

 2207 East Highway 402
 Loveland, CO 80537
 Phone: 970-622-1268 FAX: 970-669-0289
 Region 4 JFF

As Constructed
 No Revisions:
 Revised:
 Void:

I-25 FROM N/O SH 66 TO N/O SH 56
CROSS SECTIONS
I-25
 Designer: RKZ
 Detailer: REW
 Sheet Subset: XSEC
 Structure Numbers:
 Subset Sheets: X169 of 210

Project No./Code
 IM 0253-220
 18319
Sheet Number 548

3/5/2015 12:07:22 PM P:\12-003.01\I-25 SH 66 to SH 56 - CDDT R-4\18319\Ultimate\Design\Drawings\Cross_Sections\18319DES_Cross Sections 20%.dgn

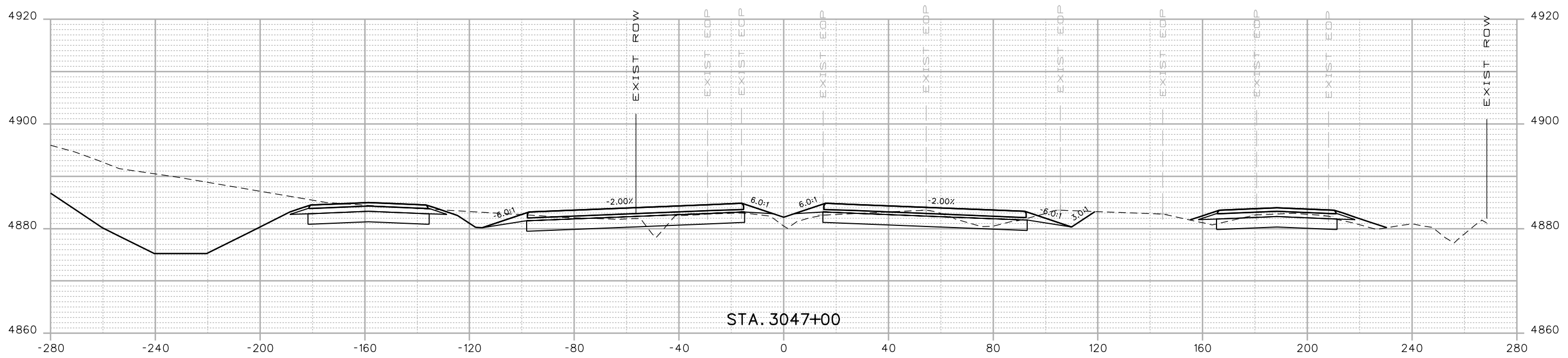
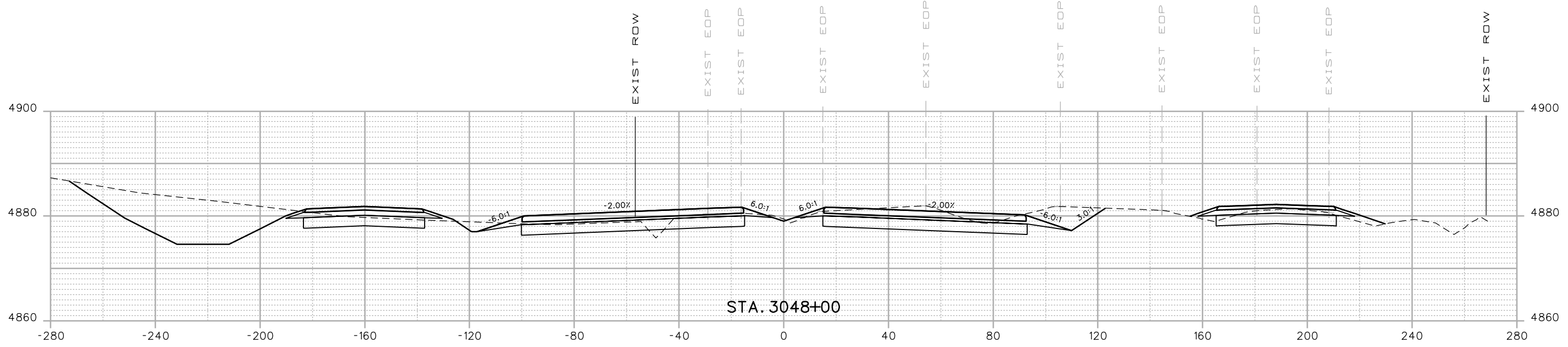

Print Date: 3/5/2015
 Drawing File Name: 18319DES_Cross Sections 20%.dgn
 Horiz. Scale: 1:40 Vert. Scale: As Noted
 Unit Information Unit Leader Initials
MULLER ENGINEERING CO., INC. 777 S. Wadsworth Blvd. #4 - 100
 CONSULTING ENGINEERS Lakewood, CO 80226
 P:\12-003.01\18319\Design\

Sheet Revisions		
Date:	Comments	Init.

Colorado Department of Transportation

 2207 East Highway 402
 Loveland, CO 80537
 Phone: 970-622-1268 FAX: 970-669-0289
 Region 4 JFF

As Constructed
 No Revisions:
 Revised:
 Void:

I-25 FROM N/O SH 66 TO N/O SH 56
CROSS SECTIONS
I-25
 Designer: RKZ Structure Numbers
 Detailer: REW
 Sheet Subset: XSEC Subset Sheets: X170 of 210

Project No./Code
 IM 0253-220
 18319
 Sheet Number **549**

0000
 20% SUBMITTAL

3/5/2015 12:07:25 PM P:\12-003.01\I-25 SH 66 to SH 56 - CDDT R-4\18319\Ultimate\Design\Drawings\Cross_Sections\18319DES_Cross Sections 20%.dgn

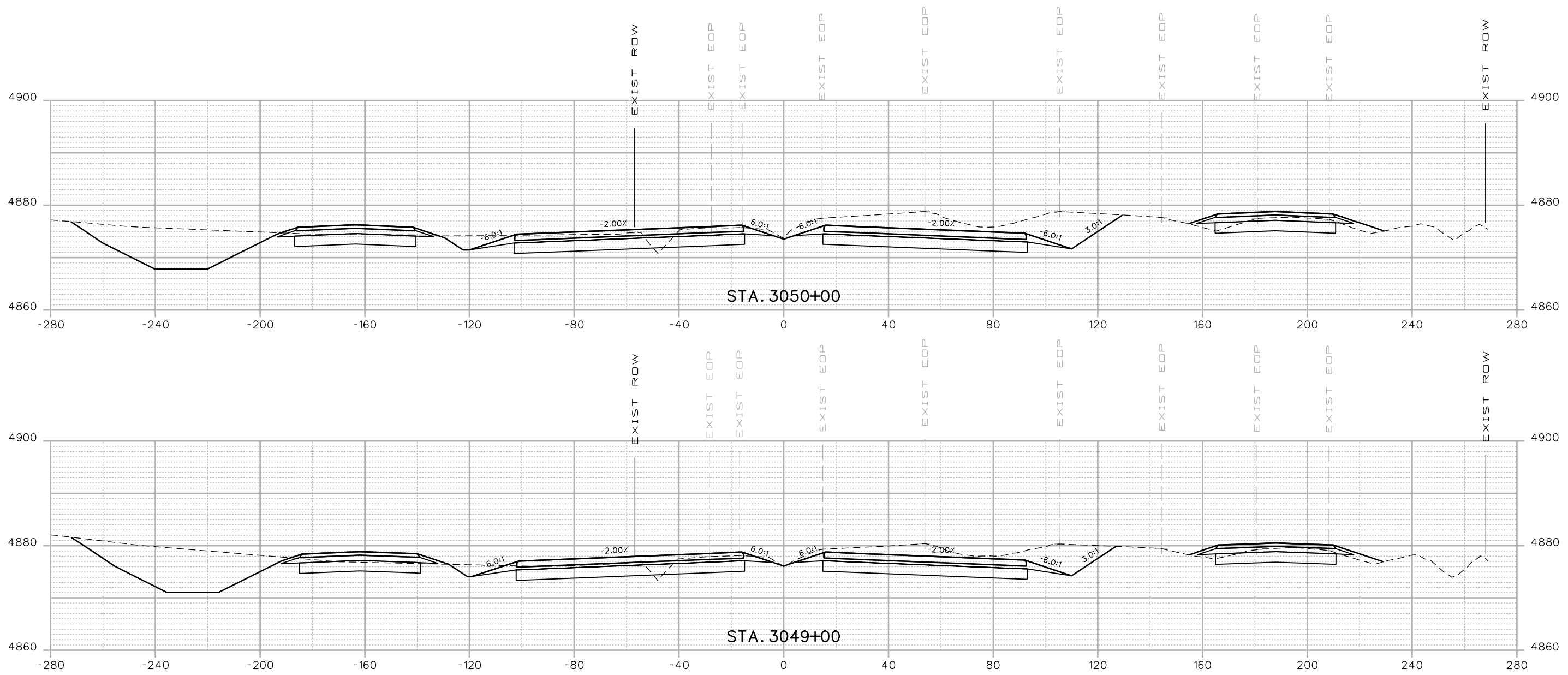

Print Date: 3/5/2015
 Drawing File Name: 18319DES_Cross Sections 20%.dgn
 Horiz. Scale: 1:40 Vert. Scale: As Noted
 Unit Information Unit Leader Initials
MULLER ENGINEERING CO., INC. 777 S. Wadsworth Blvd. #4 - 100
 CONSULTING ENGINEERS Lakewood, CO 80226
 P:\12-003.01\18319\Design\ 303-988-4939

Sheet Revisions		
Date:	Comments	Init.
0000	20% SUBMITTAL	

Colorado Department of Transportation

 2207 East Highway 402
 Loveland, CO 80537
 Phone: 970-622-1268 FAX: 970-669-0289
 Region 4 JFF

As Constructed
 No Revisions:
 Revised:
 Void:

I-25 FROM N/O SH 66 TO N/O SH 56
CROSS SECTIONS
I-25
 Designer: RKZ
 Detailer: REW
 Sheet Subset: XSEC
 Structure Numbers
 Subset Sheets: X171 of 210

Project No./Code
 IM 0253-220
 18319
 Sheet Number **550**

3/5/2015 12:07:27 PM P:\12-003.01\I-25 SH 66 to SH 56 - CDDT R-4\18319\Ultimate\Design\Drawings\Cross_Sections\18319DES_Cross Sections 20%.dgn

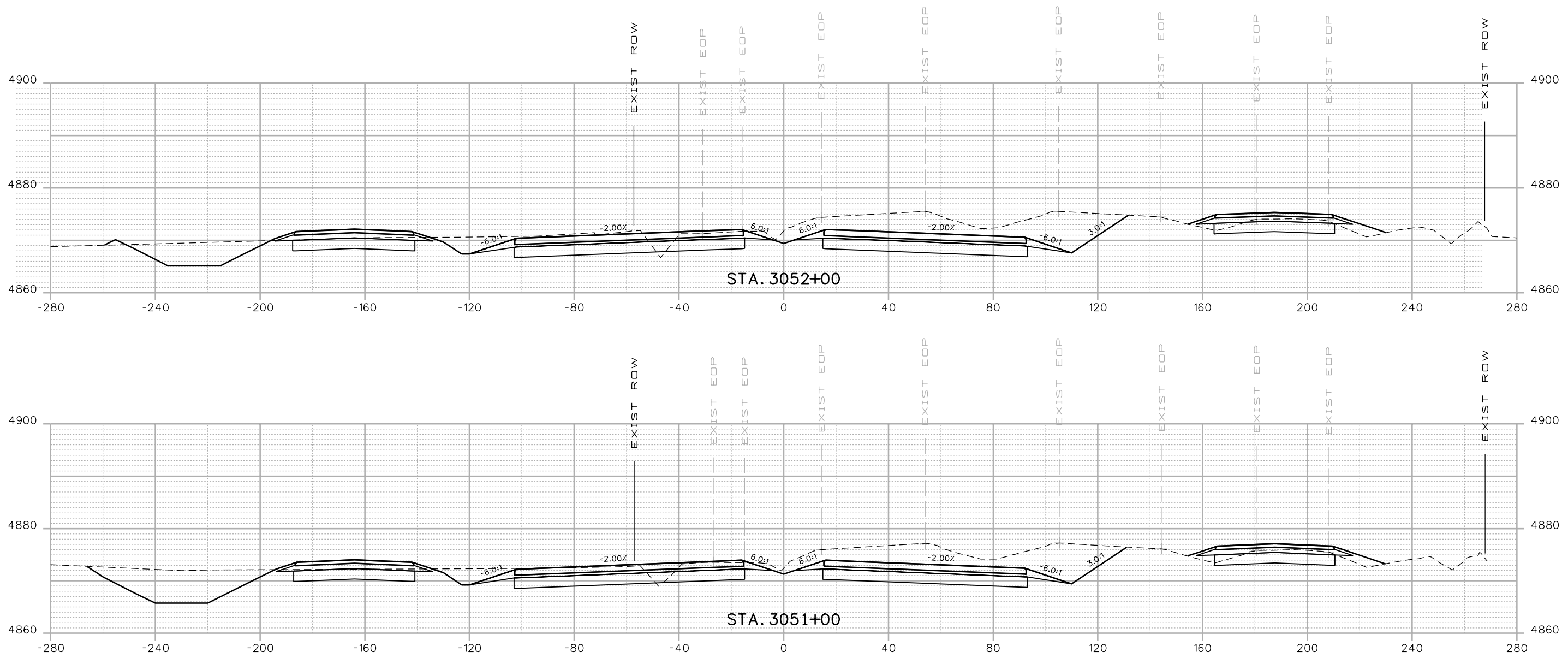

Print Date: 3/5/2015
 Drawing File Name: 18319DES_Cross Sections 20%.dgn
 Horiz. Scale: 1:40 Vert. Scale: As Noted
 Unit Information Unit Leader Initials
MULLER ENGINEERING CO., INC. 777 S. Wadsworth Blvd.
 CONSULTING ENGINEERS #4 - 100
 Lakewood, CO 80226
 P:/12-003.01/18319/Design/ 303-988-4939

Sheet Revisions		
Date:	Comments	Init.

Colorado Department of Transportation

 2207 East Highway 402
 Loveland, CO 80537
 Phone: 970-622-1268 FAX: 970-669-0289
 Region 4 JFF

As Constructed
 No Revisions:
 Revised:
 Void:

I-25 FROM N/O SH 66 TO N/O SH 56
CROSS SECTIONS
I-25
 Designer: RKZ
 Detailer: REW
 Sheet Subset: XSEC
 Structure Numbers
 Subset Sheets: X172 of 210

Project No./Code
 IM 0253-220
 18319
 Sheet Number **551**

0000
 20% SUBMITTAL

3/5/2015 12:07:29 PM
 P:\12-003.01\I-25 SH 66 to SH 56 - CDDT R-4\18319\Ultimate\Design\Drawings\Cross_Sections\18319DES_Cross Sections 20%.dgn

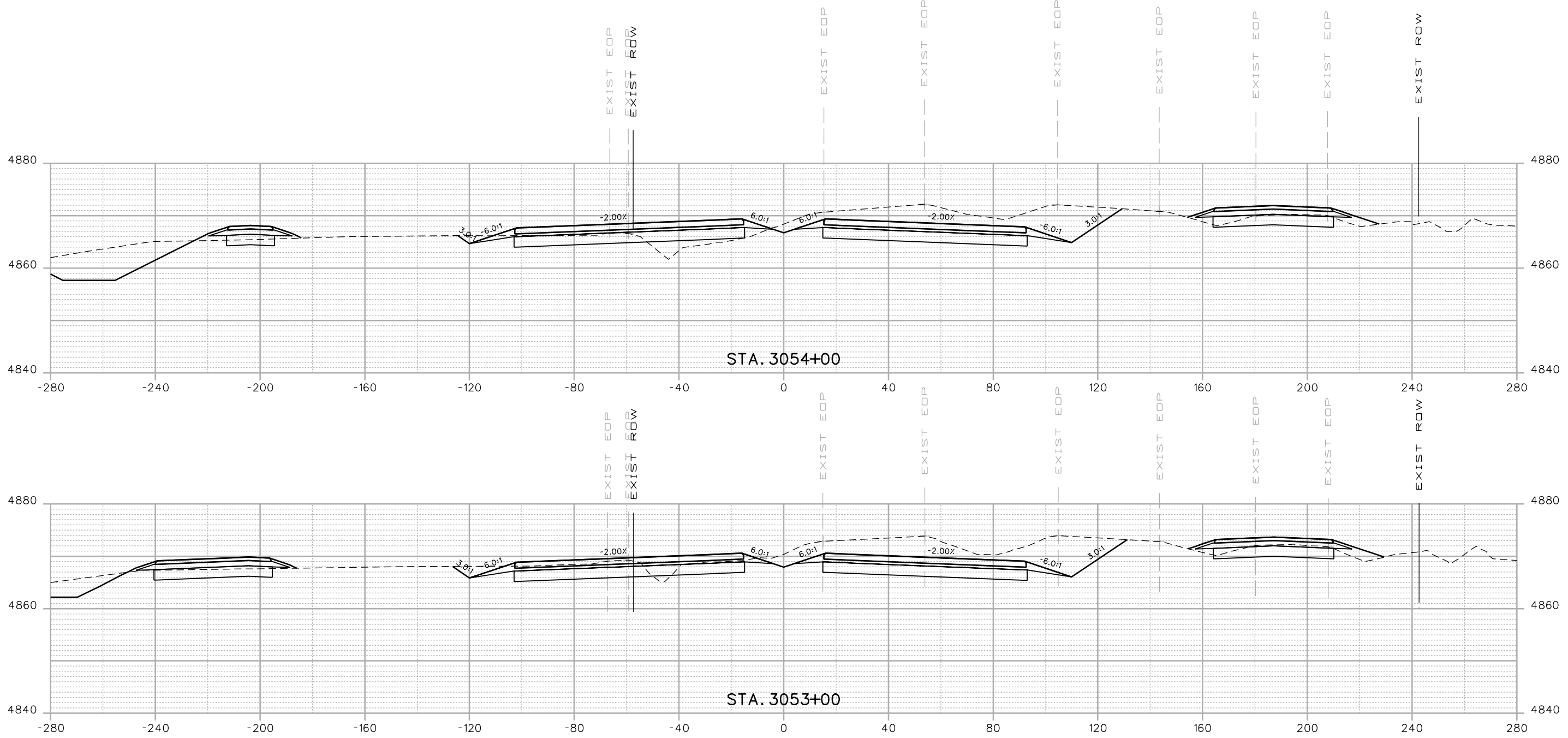

Print Date: 3/5/2015
 Drawing File Name: 18319DES_Cross Sections 20%.dgn
 Horiz. Scale: 1:40 Vert. Scale: As Noted
 Unit Information Unit Leader Initials
MULLER ENGINEERING CO., INC. 777 S. Wadsworth Blvd.
 CONSULTING ENGINEERS #4 - 100
 Lakewood, CO 80226
 P:\12-003.01\18319\Design\ 303-988-4939

Sheet Revisions		
Date:	Comments	Init.
0000	20% SUBMITTAL	

Colorado Department of Transportation

 2207 East Highway 402
 Loveland, CO 80537
 Phone: 970-622-1268 FAX: 970-669-0289
 Region 4 JFF

As Constructed
 No Revisions:
 Revised:
 Void:

I-25 FROM N/O SH 66 TO N/O SH 56
CROSS SECTIONS
I-25
 Designer: RKZ
 Detailer: REW
 Sheet Subset: XSEC
 Structure Numbers
 Subset Sheets: X173 of 210

Project No./Code
 IM 0253-220
 18319
 Sheet Number **552**

3/5/2015 12:07:31 PM
 P:\12-003.01\I-25 SH 66 to SH 56 - CDDT R-4\18319\Ultimate\Design\Drawings\Cross_Sections\18319DES_Cross Sections 20%.dgn

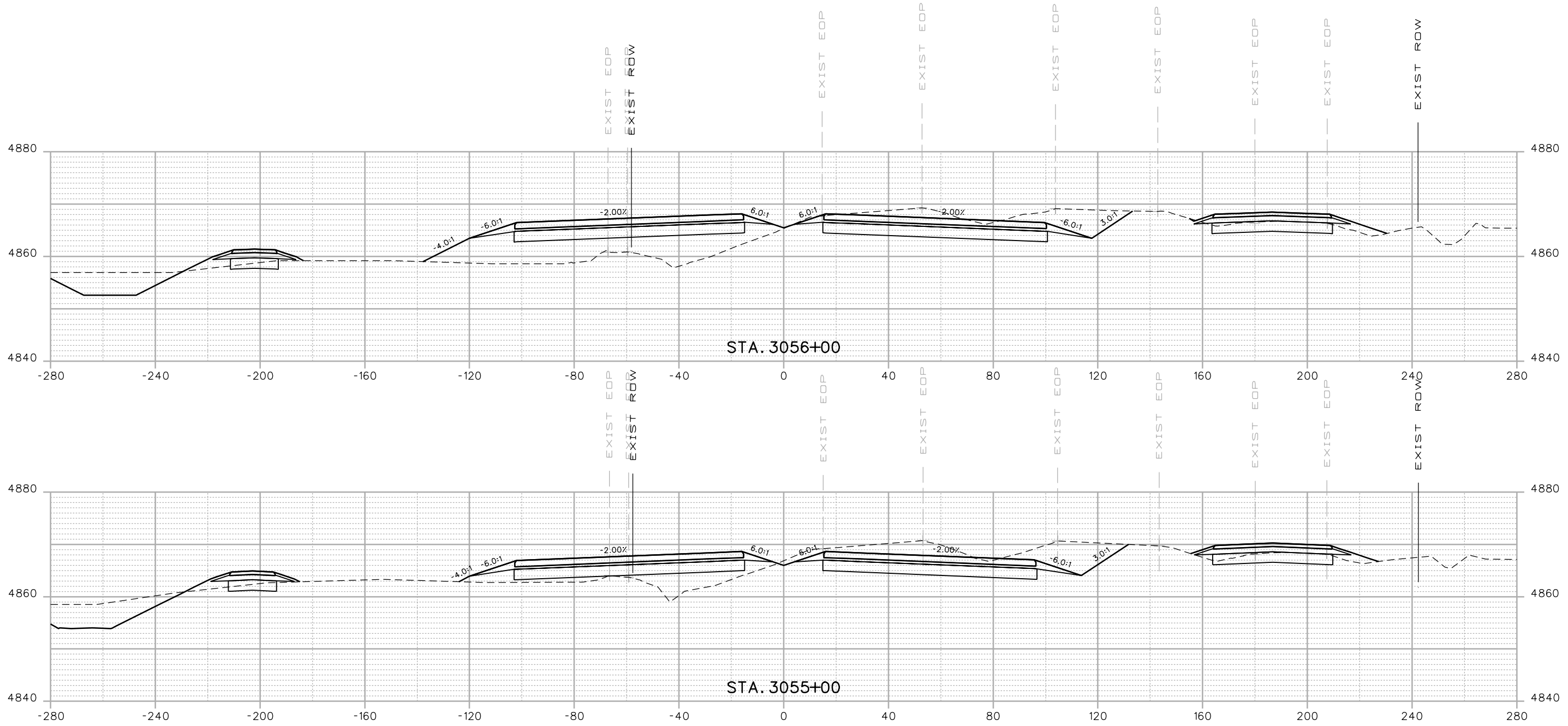

Print Date: 3/5/2015
 Drawing File Name: 18319DES_Cross Sections 20%.dgn
 Horiz. Scale: 1:40 Vert. Scale: As Noted
 Unit Information Unit Leader Initials
MULLER ENGINEERING CO., INC. 777 S. Wadsworth Blvd.
 CONSULTING ENGINEERS #4 - 100
 Lakewood, CO 80226
 P:\12-003.01\18319\Design\ 303-988-4939

Sheet Revisions		
Date:	Comments	Init.

Colorado Department of Transportation

 2207 East Highway 402
 Loveland, CO 80537
 Phone: 970-622-1268 FAX: 970-669-0289
 Region 4 JFF

As Constructed
 No Revisions:
 Revised:
 Void:

I-25 FROM N/O SH 66 TO N/O SH 56
CROSS SECTIONS
I-25
 Designer: RKZ
 Detailer: REW
 Sheet Subset: XSEC
 Structure Numbers
 Subset Sheets: X174 of 210

Project No./Code
 IM 0253-220
 18319
Sheet Number 553

0000

20% SUBMITTAL

3/5/2015 12:07:34 PM P:\12-003.01\1-25 SH 66 to SH 56 - CDDT R-4\18319\Ultimate\Design\Drawings\Cross_Sections\18319DES_Cross Sections 20%.dgn

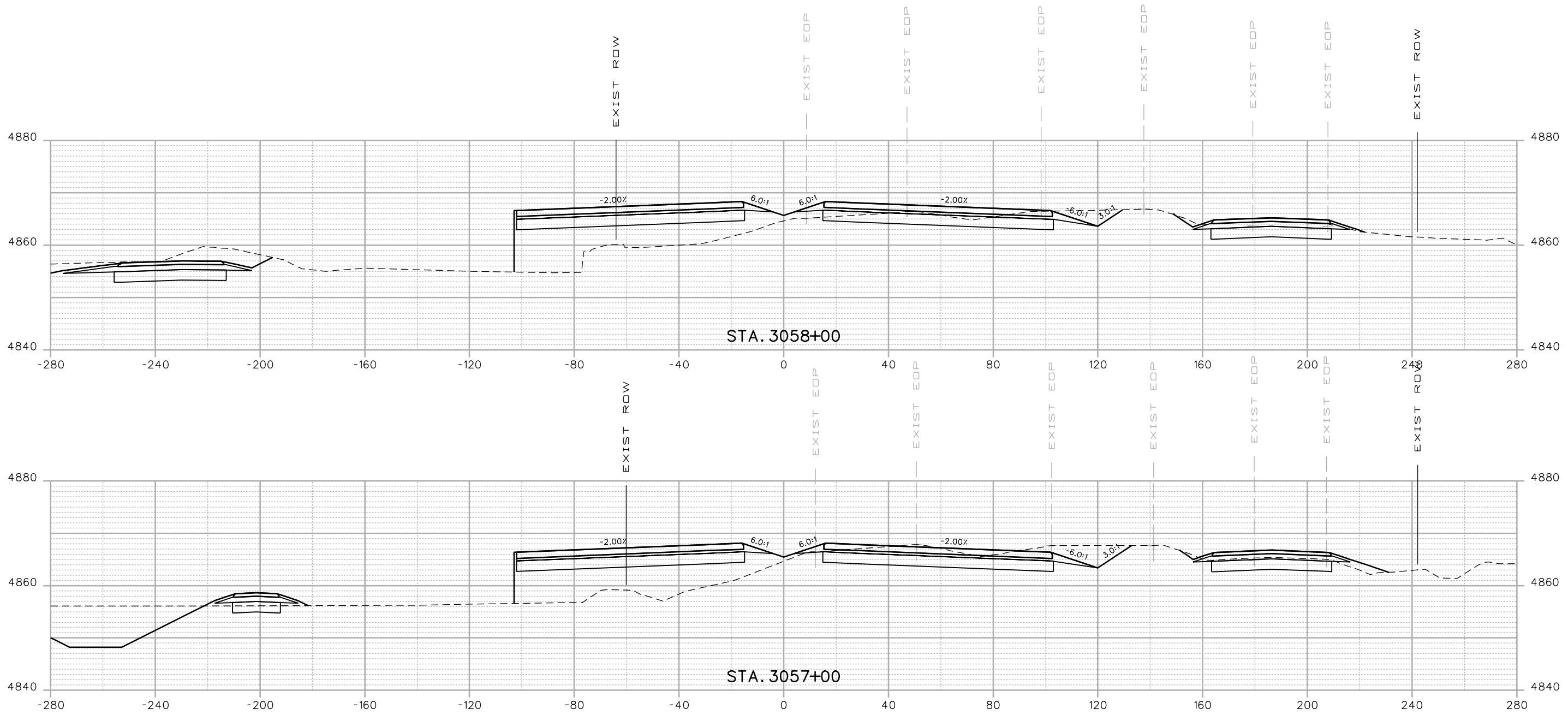

Print Date: 3/5/2015
 Drawing File Name: 18319DES_Cross Sections 20%.dgn
 Horiz. Scale: 1:40 Vert. Scale: As Noted
 Unit Information Unit Leader Initials

MULLER	MULLER ENGINEERING CO., INC.	777 S. Wadsworth Blvd. #4 - 100 Lakewood, CO 80226 303-988-4939
CONSULTING ENGINEERS		P:\12-003.01\18319\Design\

Sheet Revisions		
Date:	Comments	Init.

20% SUBMITTAL

Colorado Department of Transportation

 2207 East Highway 402
 Loveland, CO 80537
 Phone: 970-622-1268 FAX: 970-669-0289
 Region 4 JFF

As Constructed
No Revisions:
Revised:
Void:

I-25 FROM N/O SH 66 TO N/O SH 56
CROSS SECTIONS
I-25

Designer:	RKZ	Structure Numbers	
Detailer:	REW	Subset Sheets:	X175 of 210

Project No./Code	IM 0253-220
	18319
Sheet Number	554

3/5/2015 12:07:36 PM P:\12-003.01\I-25 SH 66 to SH 56 - CDDT R-4\18319\Ultimate\Design\Drawings\Cross_Sections\18319DES_Cross_Sections 20%.dgn

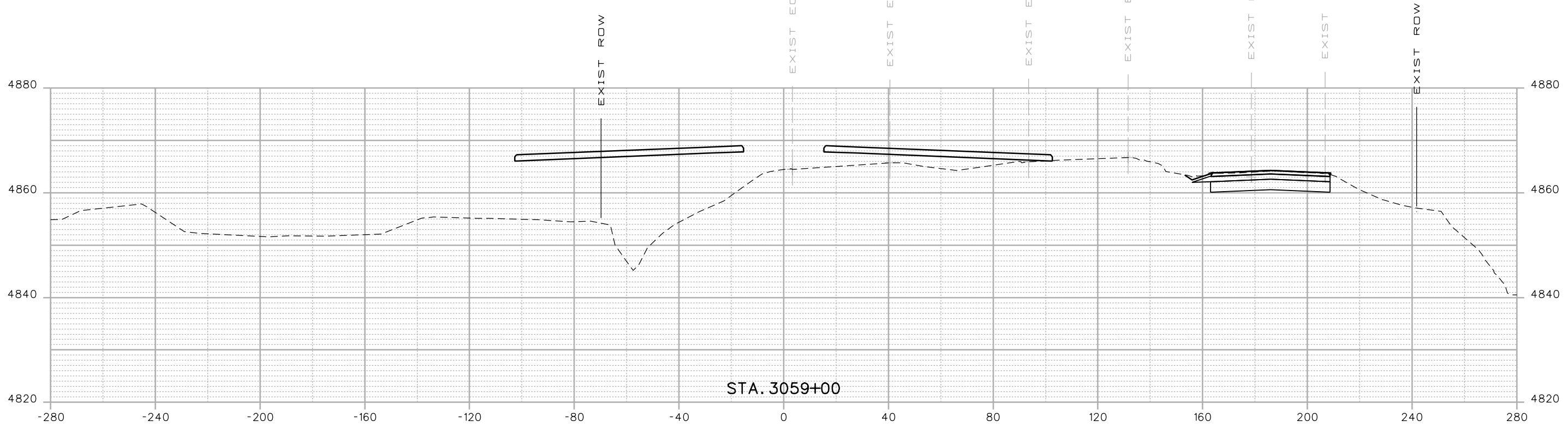
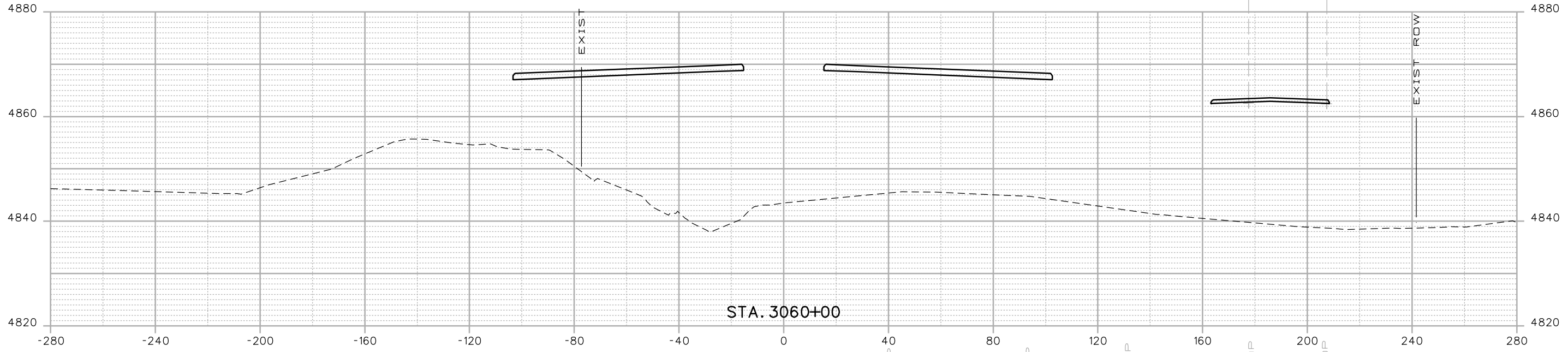

Print Date: 3/5/2015
 Drawing File Name: 18319DES_Cross Sections 20%.dgn
 Horiz. Scale: 1:40 Vert. Scale: As Noted
 Unit Information Unit Leader Initials

Sheet Revisions		
Date:	Comments	Init.

Colorado Department of Transportation
 2207 East Highway 402
 Loveland, CO 80537
 Phone: 970-622-1268 FAX: 970-669-0289
 Region 4 JFF

As Constructed
 No Revisions:
 Revised:
 Void:

I-25 FROM N/O SH 66 TO N/O SH 56
 CROSS SECTIONS
 I-25
 Designer: RKZ
 Detailer: REW
 Sheet Subset: XSEC
 Structure Numbers
 Subset Sheets: X176 of 210

Project No./Code
 IM 0253-220
 18319
 Sheet Number 555

0000

20% SUBMITTAL

3/5/2015 12:07:38 PM P:\12-003.01\I-25 SH 66 to SH 56 - CDDT R-4\18319\Ultimate\Design\Drawings\Cross_Sections\18319DES_Cross_Sections 20%.dgn

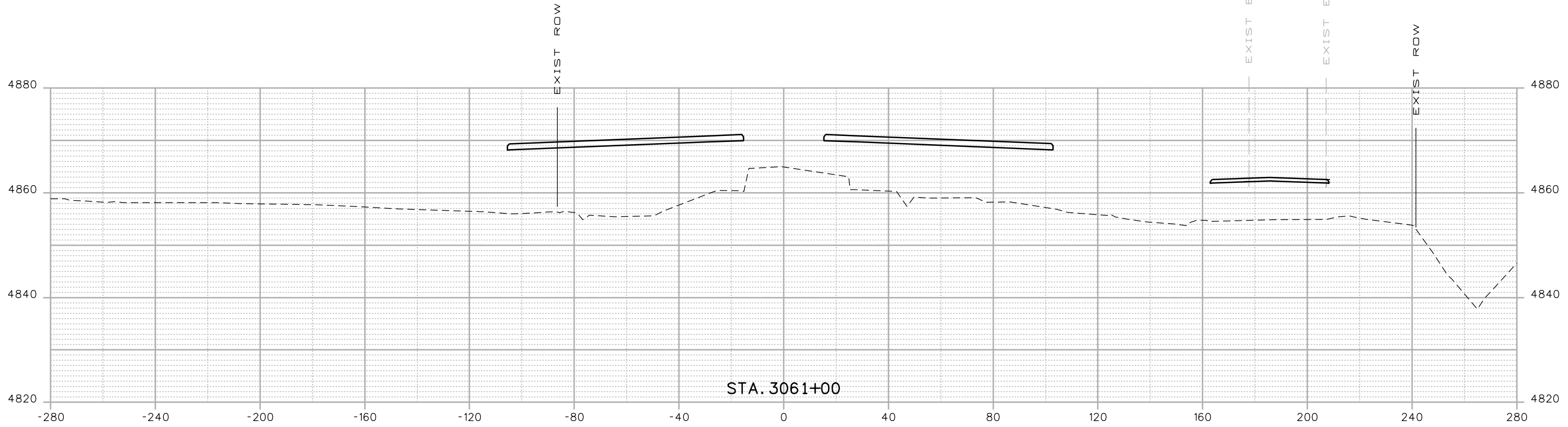
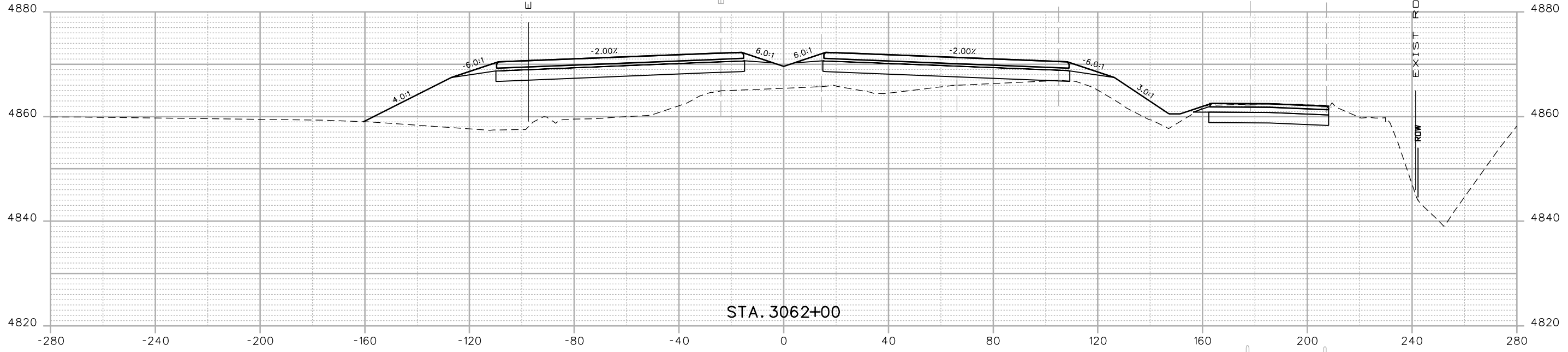

Print Date: 3/5/2015
 Drawing File Name: 18319DES_Cross Sections 20%.dgn
 Horiz. Scale: 1:40 Vert. Scale: As Noted
 Unit Information Unit Leader Initials
MULLER ENGINEERING CO., INC. 777 S. Wadsworth Blvd.
 CONSULTING ENGINEERS #4 - 100
 Lakewood, CO 80226
 P:\12-003.01\18319\Design\ 303-988-4939

Sheet Revisions		
Date:	Comments	Init.

Colorado Department of Transportation

 2207 East Highway 402
 Loveland, CO 80537
 Phone: 970-622-1268 FAX: 970-669-0289
 Region 4 JFF

As Constructed
 No Revisions:
 Revised:
 Void:

I-25 FROM N/O SH 66 TO N/O SH 56
CROSS SECTIONS
I-25
 Designer: RKZ
 Detailer: REW
 Sheet Subset: XSEC
 Structure Numbers
 Subset Sheets: X177 of 210

Project No./Code
 IM 0253-220
 18319
Sheet Number 556

0000

20% SUBMITTAL

3/5/2015 12:07:41 PM
 P:\12-003.01\I-25 SH 66 to SH 56 - CDDT R-4\18319\Ultimate\Design\Drawings\Cross_Sections\18319DES_Cross_Sections 20%.dgn

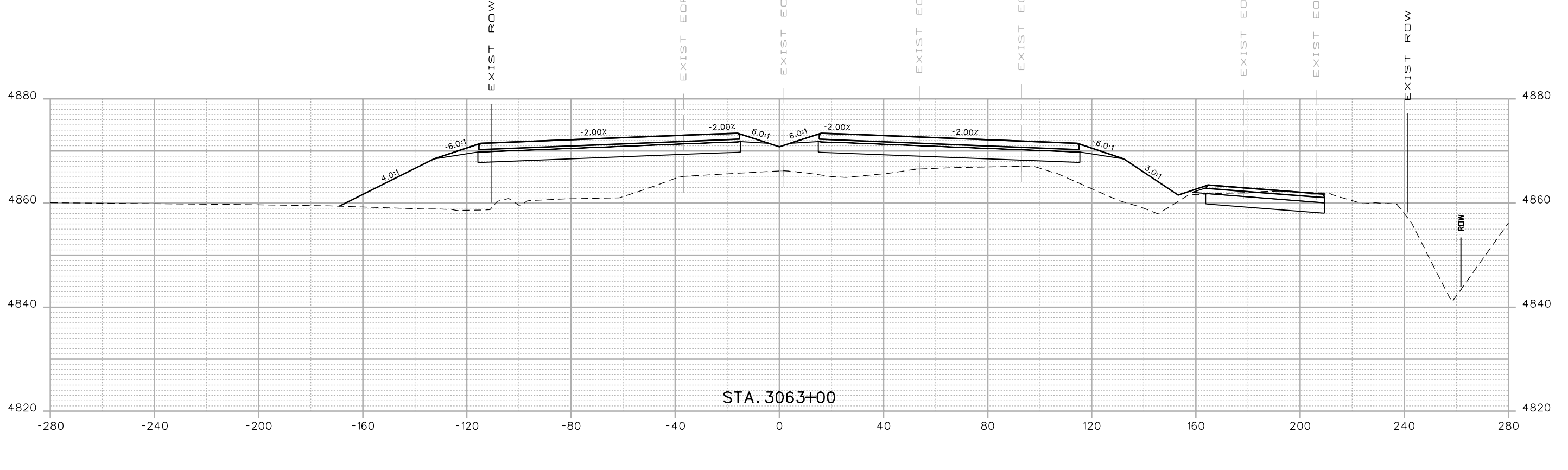
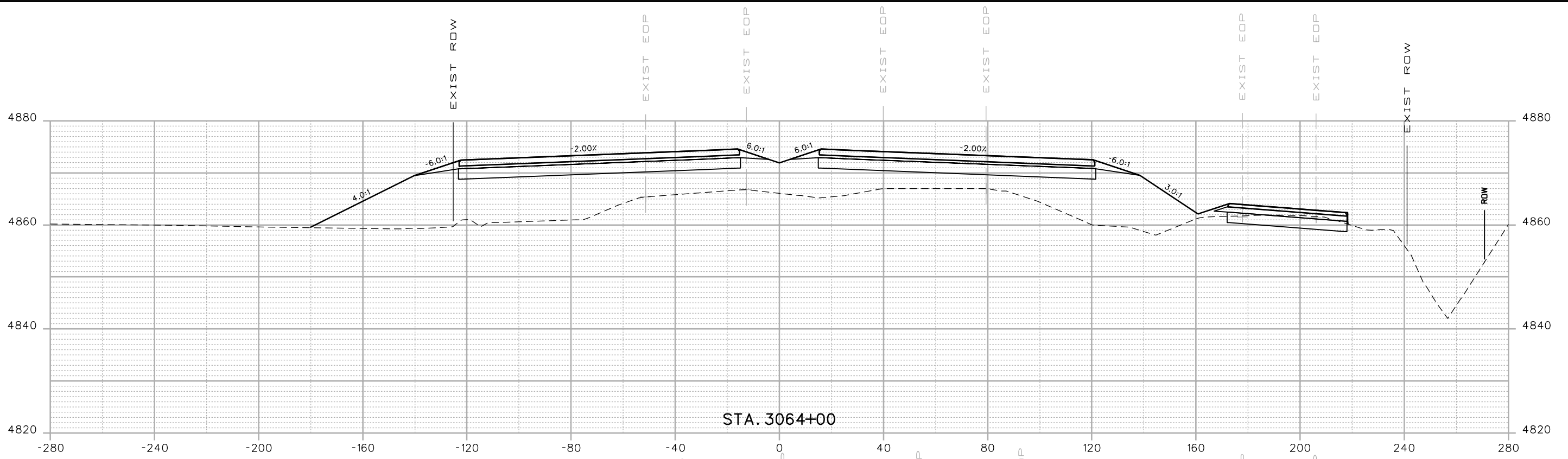

Print Date: 3/5/2015
 Drawing File Name: 18319DES_Cross Sections 20%.dgn
 Horiz. Scale: 1:40 Vert. Scale: As Noted
 Unit Information Unit Leader Initials
MULLER ENGINEERING CO., INC. 777 S. Wadsworth Blvd.
 CONSULTING ENGINEERS #4 - 100
 Lakewood, CO 80226
 P:/12-003.01/18319/Design/ 303-988-4939

Sheet Revisions		
Date:	Comments	Init.
0000	20% SUBMITTAL	

Colorado Department of Transportation

 2207 East Highway 402
 Loveland, CO 80537
 Phone: 970-622-1268 FAX: 970-669-0289
 Region 4 JFF

As Constructed
 No Revisions:
 Revised:
 Void:

I-25 FROM N/O SH 66 TO N/O SH 56
CROSS SECTIONS
I-25
 Designer: RKZ
 Detailer: REW
 Sheet Subset: XSEC
 Structure Numbers:
 Subset Sheets: X178 of 210

Project No./Code
 IM 0253-220
 18319
 Sheet Number **557**

3/5/2015 12:07:43 PM P:\12-003.01\I-25 SH 66 to SH 56 - CDDT R-4\18319\Ultimate\Design\Drawings\Cross_Sections\18319DES_Cross Sections 20%.dgn

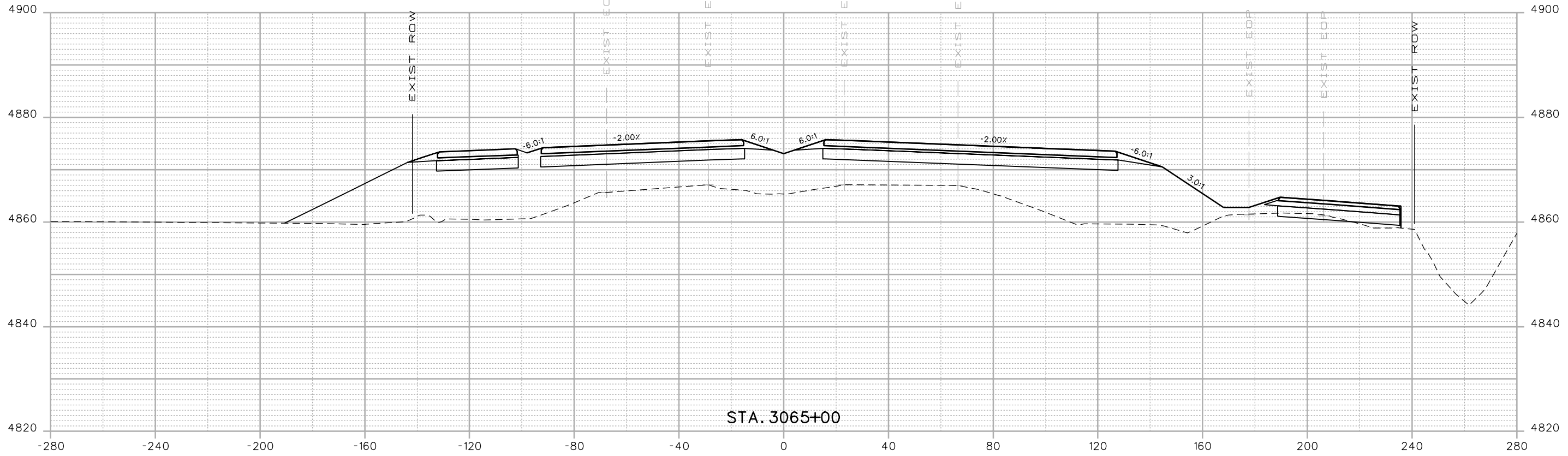

Print Date: 3/5/2015
 Drawing File Name: 18319DES_Cross Sections 20%.dgn
 Horiz. Scale: 1:40 Vert. Scale: As Noted
 Unit Information Unit Leader Initials
MULLER ENGINEERING CO., INC. 777 S. Wadsworth Blvd.
 CONSULTING ENGINEERS #4 - 100
 Lakewood, CO 80226
 P:\12-003.01\18319\Design\ 303-988-4939

Sheet Revisions		
Date:	Comments	Init.

Colorado Department of Transportation

 2207 East Highway 402
 Loveland, CO 80537
 Phone: 970-622-1268 FAX: 970-669-0289
 Region 4 JFF

As Constructed
 No Revisions:
 Revised:
 Void:

I-25 FROM N/O SH 66 TO N/O SH 56
CROSS SECTIONS
I-25
 Designer: RKZ
 Detailer: REW
 Sheet Subset: XSEC
 Structure Numbers
 Subset Sheets: X179 of 210

Project No./Code
 IM 0253-220
 18319
Sheet Number 558

0000

20% SUBMITTAL

3/5/2015 12:07:45 PM
 P:\12-003.01\I-25 SH 66 to SH 56 - CDDT R-4\18319\Ultimate\Design\Drawings\Cross_Sections\18319DES_Cross Sections 20%.dgn

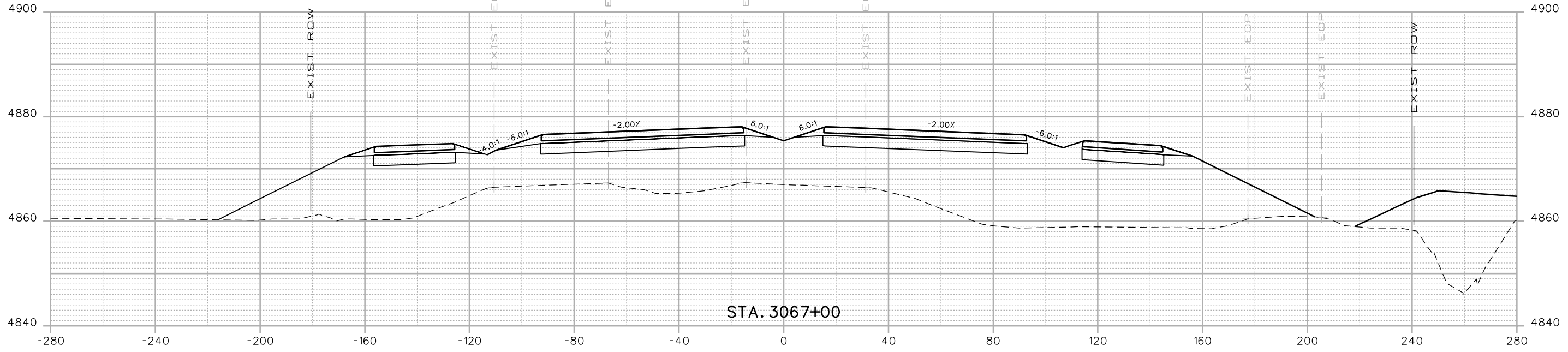

STA. 3067+00

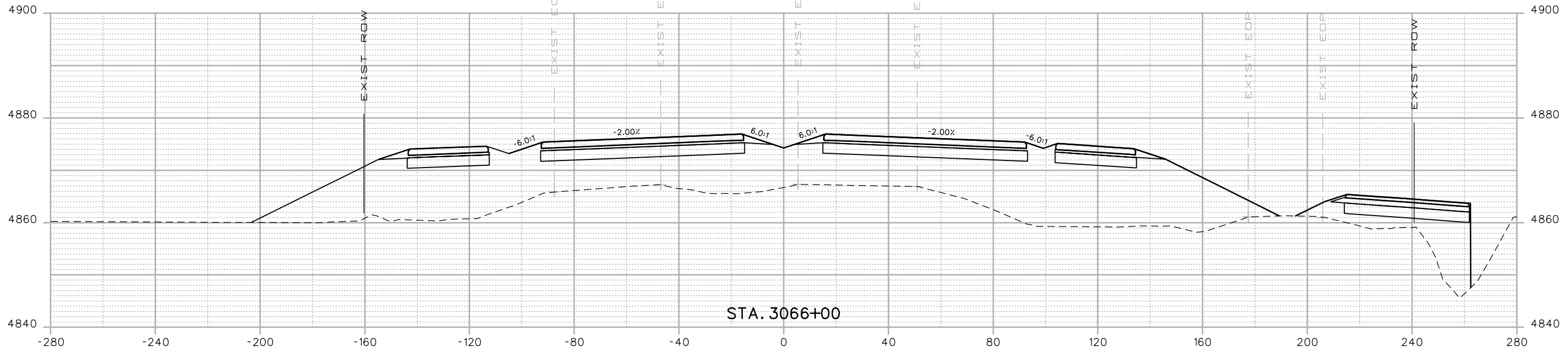

STA. 3066+00

Print Date: 3/5/2015
 Drawing File Name: 18319DES_Cross Sections 20%.dgn
 Horiz. Scale: 1:40 Vert. Scale: As Noted
 Unit Information Unit Leader Initials
MULLER ENGINEERING CO., INC. 777 S. Wadsworth Blvd.
 CONSULTING ENGINEERS #4 - 100
 Lakewood, CO 80226
 P:\12-003.01\18319\Design\ 303-988-4939

Sheet Revisions		
Date:	Comments	Init.
0000	20% SUBMITTAL	

Colorado Department of Transportation

 2207 East Highway 402
 Loveland, CO 80537
 Phone: 970-622-1268 FAX: 970-669-0289
 Region 4 JFF

As Constructed
 No Revisions:
 Revised:
 Void:

I-25 FROM N/O SH 66 TO N/O SH 56
CROSS SECTIONS
I-25
 Designer: RKZ
 Detailer: REW
 Sheet Subset: XSEC
 Structure Numbers
 Subset Sheets: X180 of 210

Project No./Code
 IM 0253-220
 18319
Sheet Number 559

3/5/2015 12:07:47 PM
 P:\12-003.01\I-25 SH 66 to SH 56 - CDDT R-4\18319\Ultimate\Design\Drawings\Cross_Sections\18319DES_Cross Sections 20%.dgn

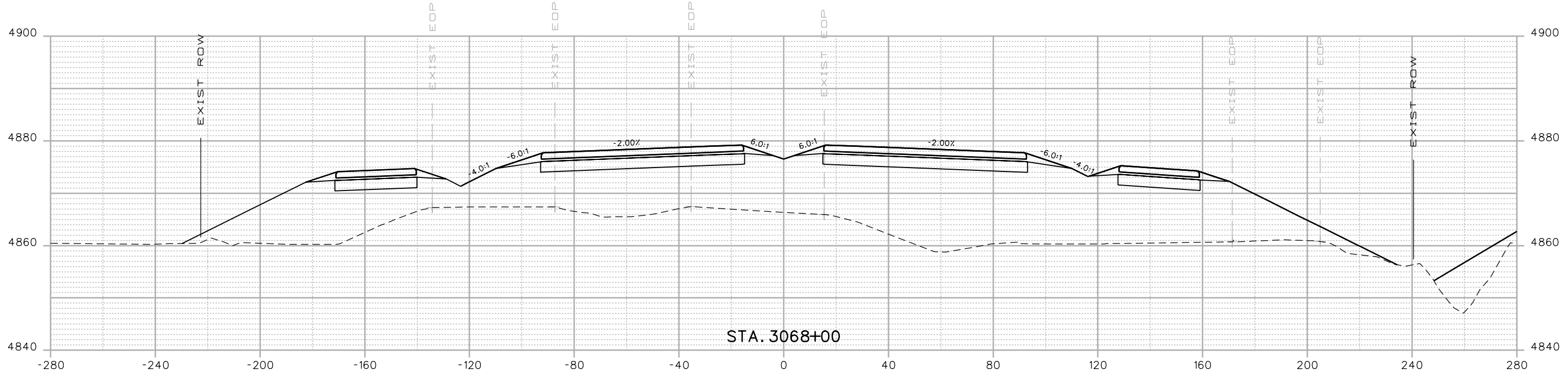
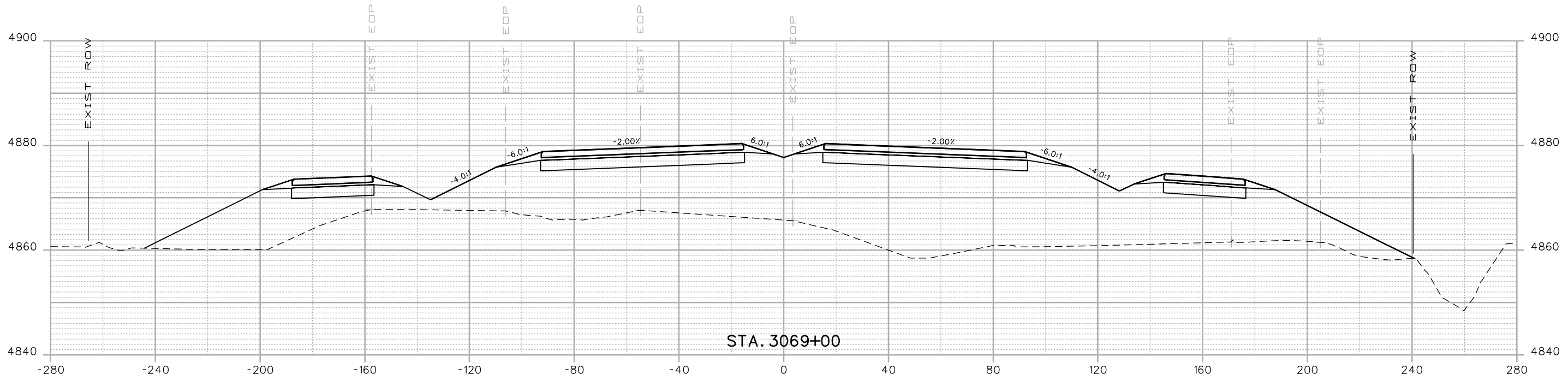

Print Date: 3/5/2015
 Drawing File Name: 18319DES_Cross Sections 20%.dgn
 Horiz. Scale: 1:40 Vert. Scale: As Noted
 Unit Information Unit Leader Initials
MULLER ENGINEERING CO., INC. 777 S. Wadsworth Blvd. #4 - 100
 CONSULTING ENGINEERS Lakewood, CO 80226
 P:\12-003.01\18319\Design\

Sheet Revisions		
Date:	Comments	Init.
0000	20% SUBMITTAL	

Colorado Department of Transportation

 2207 East Highway 402
 Loveland, CO 80537
 Phone: 970-622-1268 FAX: 970-669-0289
 Region 4 JFF

As Constructed
 No Revisions:
 Revised:
 Void:

I-25 FROM N/O SH 66 TO N/O SH 56
CROSS SECTIONS
I-25
 Designer: RKZ
 Detailer: REW
 Sheet Subset: XSEC
 Structure Numbers
 Subset Sheets: X181 of 210

Project No./Code
 IM 0253-220
 18319
Sheet Number 560

3/5/2015 12:07:50 PM
 P:\12-003.01\I-25 SH 66 to SH 56 - CDDT R-4\18319\Ultimate\Design\Drawings\Cross_Sections\18319DES_Cross Sections 20%.dgn

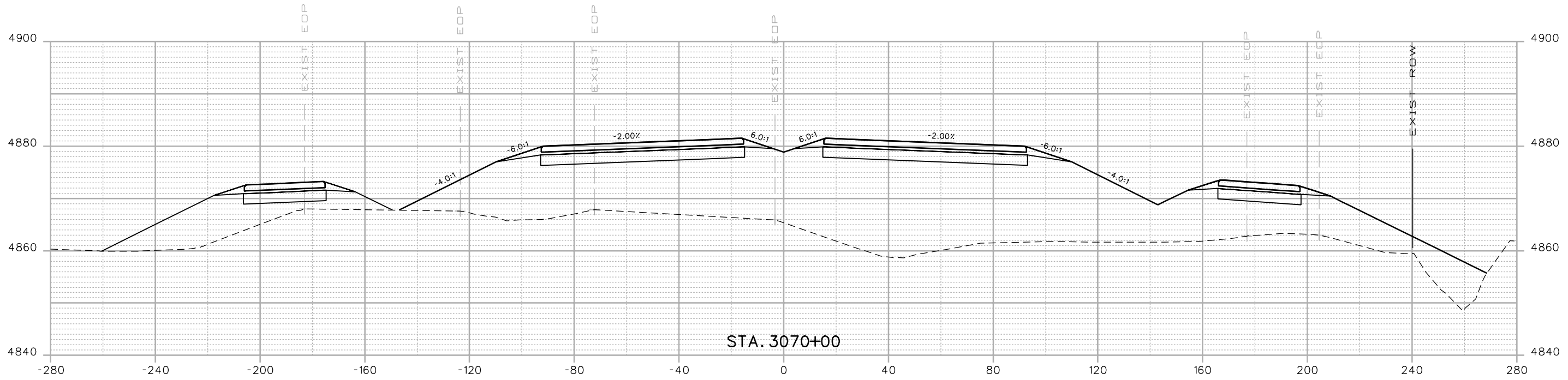
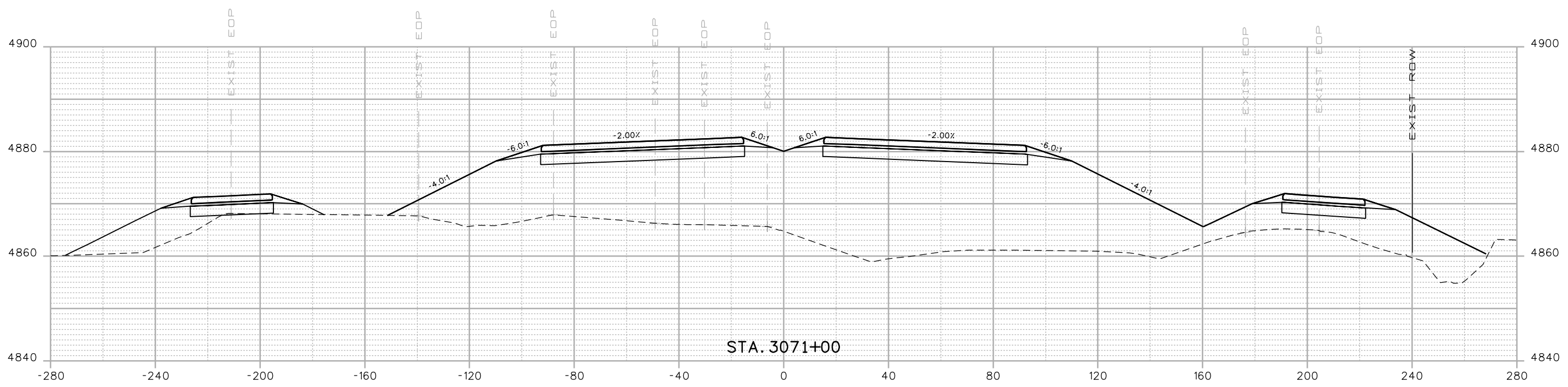

Print Date: 3/5/2015
 Drawing File Name: 18319DES_Cross Sections 20%.dgn
 Horiz. Scale: 1:40 Vert. Scale: As Noted
 Unit Information Unit Leader Initials
MULLER ENGINEERING CO., INC. 777 S. Wadsworth Blvd.
 CONSULTING ENGINEERS #4 - 100
 Lakewood, CO 80226
 P:\12-003.01\18319\Design\ 303-988-4939

Sheet Revisions		
Date:	Comments	Init.

Colorado Department of Transportation

 2207 East Highway 402
 Loveland, CO 80537
 Phone: 970-622-1268 FAX: 970-669-0289
 Region 4 JFF

As Constructed
 No Revisions:
 Revised:
 Void:

I-25 FROM N/O SH 66 TO N/O SH 56
CROSS SECTIONS
I-25
 Designer: RKZ
 Detailer: REW
 Sheet Subset: XSEC
 Structure Numbers
 Subset Sheets: X182 of 210

Project No./Code
 IM 0253-220
 18319
 Sheet Number **561**

0000

20% SUBMITTAL

3/5/2015 12:07:52 PM P:\12-003.01\I-25 SH 66 to SH 56 - CDDT R-4\18319\Ultimate\Design\Drawings\Cross_Sections\18319DES_Cross_Sections 20%.dgn

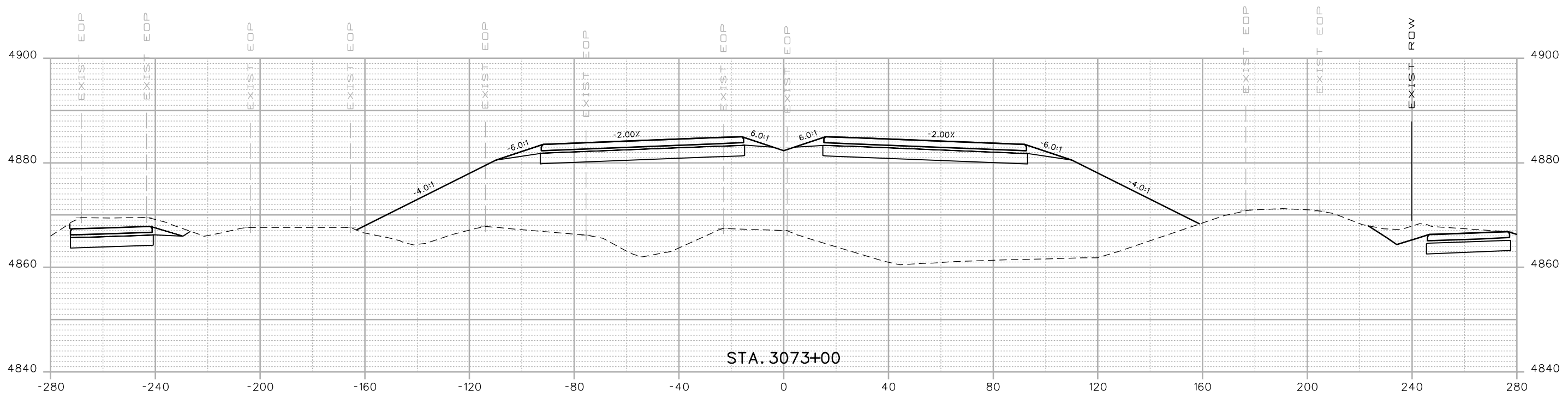

STA. 3073+00

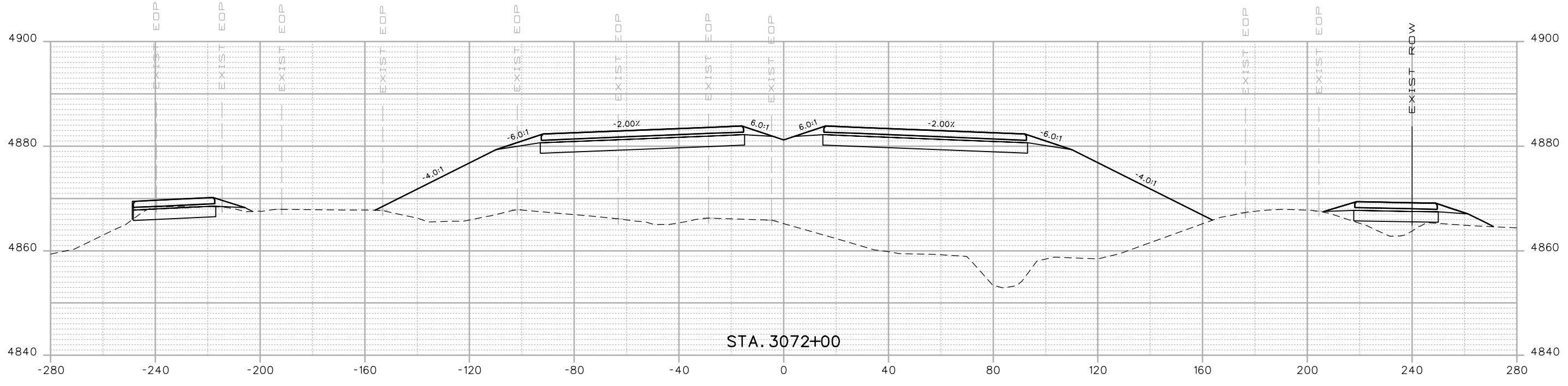

STA. 3072+00

Print Date: 3/5/2015
 Drawing File Name: 18319DES_Cross Sections 20%.dgn
 Horiz. Scale: 1:40 Vert. Scale: As Noted
 Unit Information Unit Leader Initials
MULLER ENGINEERING CO., INC. 777 S. Wadsworth Blvd. #4 - 100
 CONSULTING ENGINEERS Lakewood, CO 80226
 P:\12-003.01\18319\Design\ 303-988-4939

Sheet Revisions		
Date:	Comments	Init.
0000	20% SUBMITTAL	

Colorado Department of Transportation

 2207 East Highway 402
 Loveland, CO 80537
 Phone: 970-622-1268 FAX: 970-669-0289
 Region 4 JFF

As Constructed
 No Revisions:
 Revised:
 Void:

I-25 FROM N/O SH 66 TO N/O SH 56
CROSS SECTIONS
I-25
 Designer: RKZ
 Detailer: REW
 Sheet Subset: XSEC
 Structure Numbers
 Subset Sheets: X183 of 210

Project No./Code
 IM 0253-220
 18319
 Sheet Number **562**

3/5/2015 12:07:54 PM
 P:\12-003.01\I-25 SH 66 to SH 56 - CDDT R-4\18319\Ultimate\Design\Drawings\Cross_Sections\18319DES_Cross Sections 20%.dgn

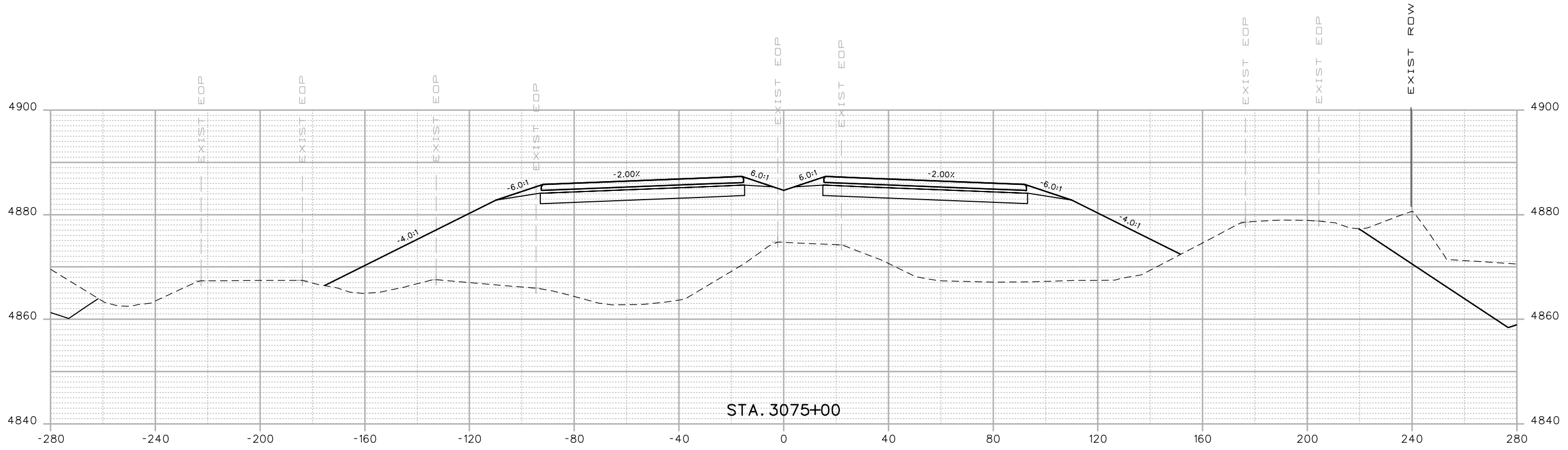

STA. 3075+00

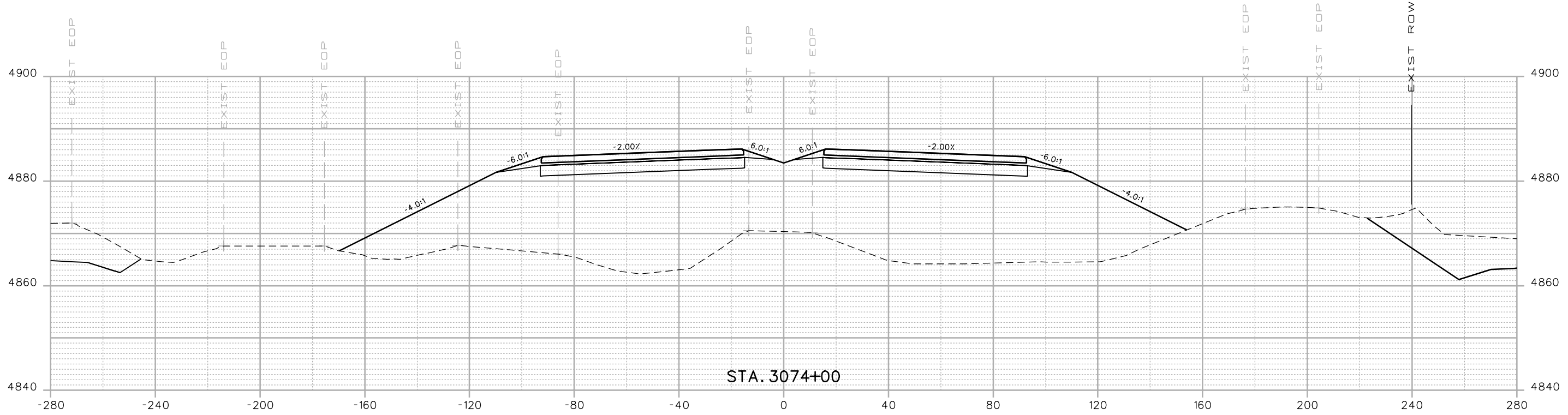

STA. 3074+00

Print Date: 3/5/2015	
Drawing File Name: 18319DES_Cross Sections 20%.dgn	
Horiz. Scale: 1:40	Vert. Scale: As Noted
Unit Information	Unit Leader Initials
MULLER CONSULTING ENGINEERS	MULLER ENGINEERING CO., INC. 777 S. Wadsworth Blvd. #4 - 100 Lakewood, CO 80226 303-988-4939

Sheet Revisions		
Date:	Comments	Init.
0000	20% SUBMITTAL	

Colorado Department of Transportation



2207 East Highway 402
 Loveland, CO 80537
 Phone: 970-622-1268 FAX: 970-669-0289

Region 4 JFF

As Constructed
No Revisions:
Revised:
Void:

I-25 FROM N/O SH 66 TO N/O SH 56			
CROSS SECTIONS			
I-25			
Designer:	RKZ	Structure Numbers	
Detailer:	REW	Subset Sheets:	X184 of 210

Project No./Code
IM 0253-220
18319
Sheet Number 563

3/5/2015 12:07:56 PM P:\12-003.01\I-25 SH 66 to SH 56 - C001 R-4\18319\Ultimate\Design\Drawings\Cross_Sections\18319DES_Cross Sections 20%.dgn

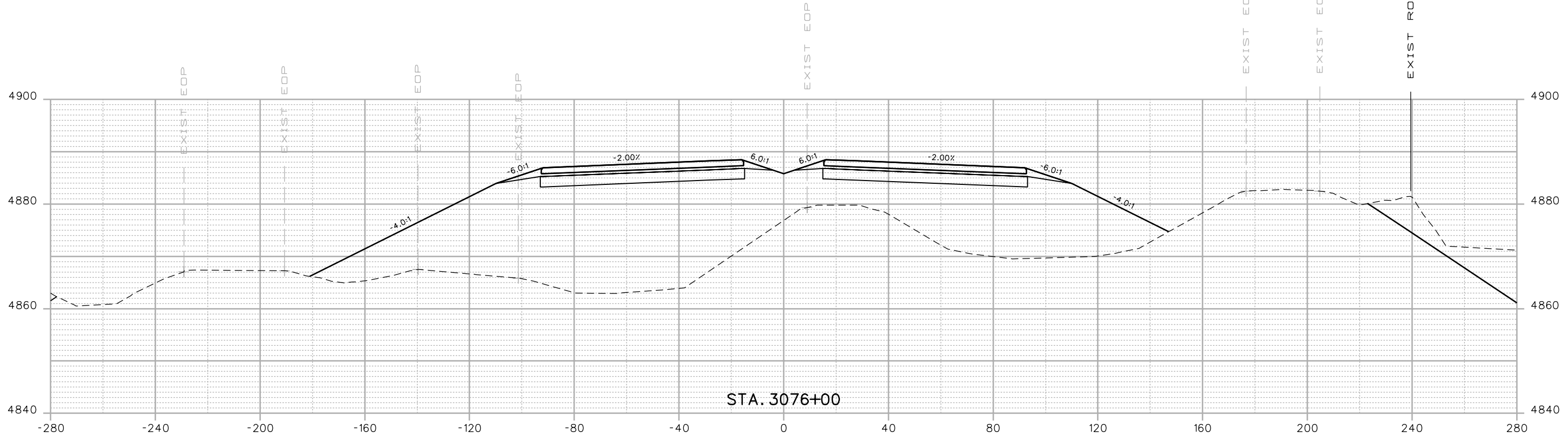
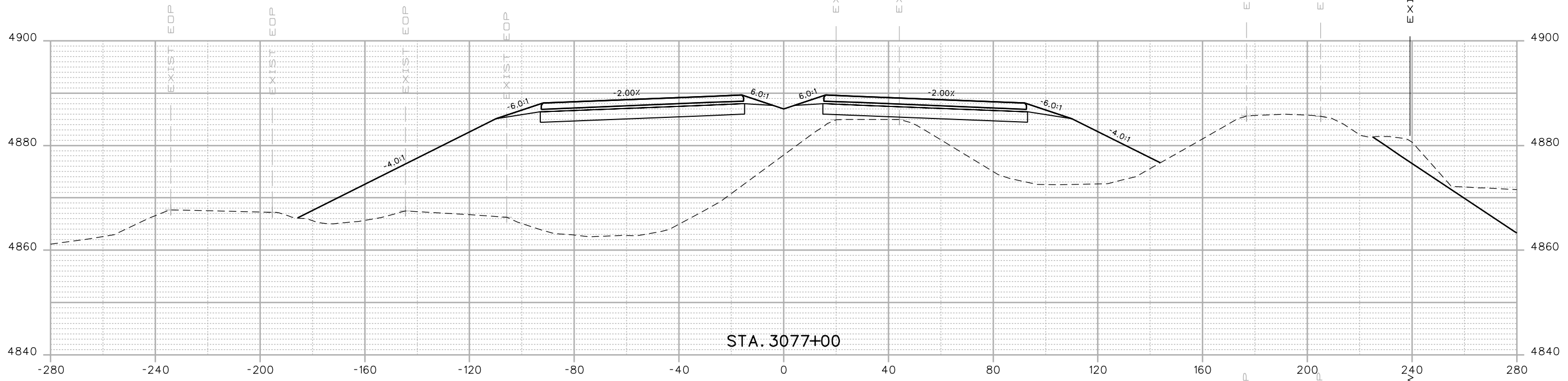

Print Date: 3/5/2015
 Drawing File Name: 18319DES_Cross Sections 20%.dgn
 Horiz. Scale: 1:40 Vert. Scale: As Noted
 Unit Information Unit Leader Initials
MULLER ENGINEERING CO., INC. 777 S. Wadsworth Blvd. #4 - 100
 CONSULTING ENGINEERS Lakewood, CO 80226
 P:\12-003.01\18319\Design\

Sheet Revisions		
Date:	Comments	Init.
0000	20% SUBMITTAL	

Colorado Department of Transportation

 2207 East Highway 402
 Loveland, CO 80537
 Phone: 970-622-1268 FAX: 970-669-0289
 Region 4 JFF

As Constructed
 No Revisions:
 Revised:
 Void:

I-25 FROM N/O SH 66 TO N/O SH 56
CROSS SECTIONS
I-25
 Designer: RKZ
 Detailer: REW
 Sheet Subset: XSEC
 Structure Numbers
 Subset Sheets: X185 of 210

Project No./Code
 IM 0253-220
 18319
 Sheet Number **564**

3/5/2015 12:07:59 PM P:\12-003.01\I-25 SH 66 to SH 56 - CDDT R-4\18319\Ultimate\Design\Drawings\Cross_Sections\18319DES_Cross Sections 20%.dgn

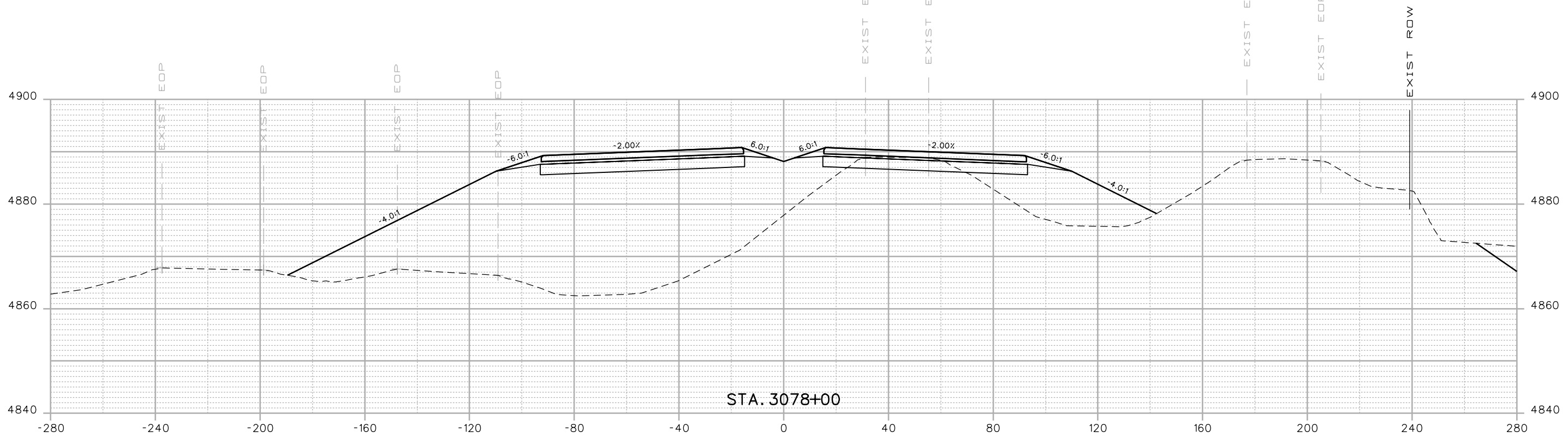
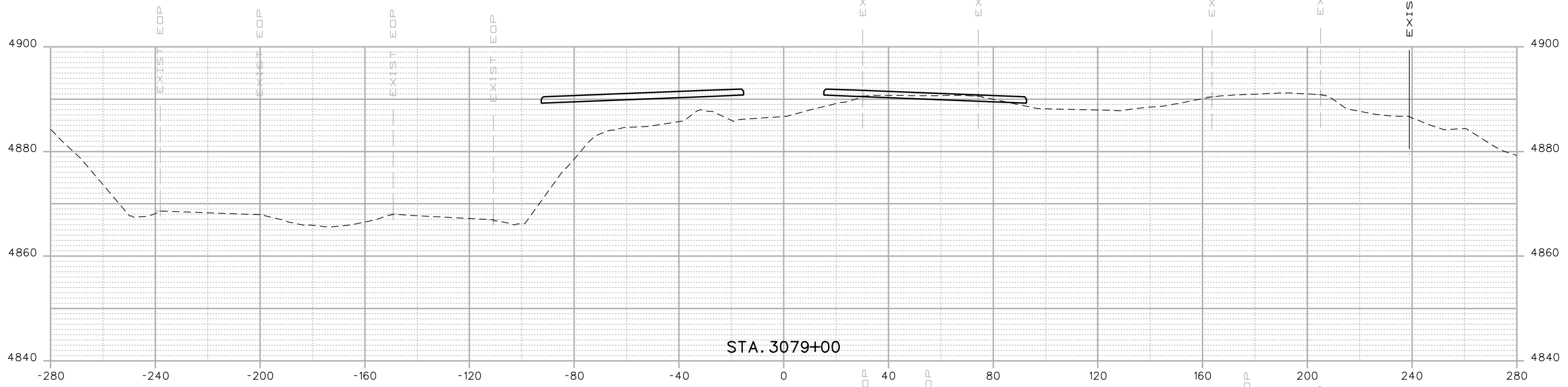

Print Date: 3/5/2015
 Drawing File Name: 18319DES_Cross Sections 20%.dgn
 Horiz. Scale: 1:40 Vert. Scale: As Noted
 Unit Information Unit Leader Initials
MULLER ENGINEERING CO., INC. 777 S. Wadsworth Blvd.
 CONSULTING ENGINEERS #4 - 100
 Lakewood, CO 80226
 P:\12-003.01\18319\Design\ 303-988-4939

Sheet Revisions		
Date:	Comments	Init.
0000	20% SUBMITTAL	

Colorado Department of Transportation

 2207 East Highway 402
 Loveland, CO 80537
 Phone: 970-622-1268 FAX: 970-669-0289
 Region 4 JFF

As Constructed
 No Revisions:
 Revised:
 Void:

I-25 FROM N/O SH 66 TO N/O SH 56
CROSS SECTIONS
I-25
 Designer: RKZ
 Detailer: REW
 Sheet Subset: XSEC
 Structure Numbers:
 Subset Sheets: X186 of 210

Project No./Code
 IM 0253-220
 18319
Sheet Number 565

3/5/2015 12:08:01 PM
 P:\12-003.01\I-25 SH 66 to SH 56 - CDDT R-4\18319\Ultimate\Design\Drawings\Cross_Sections\18319DES_Cross_Sections 20%.dgn

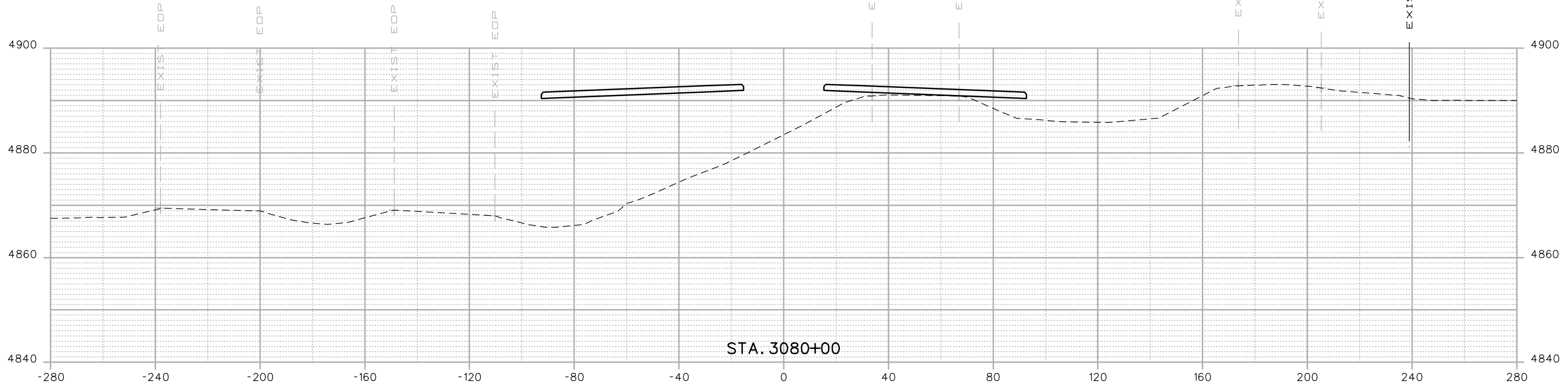
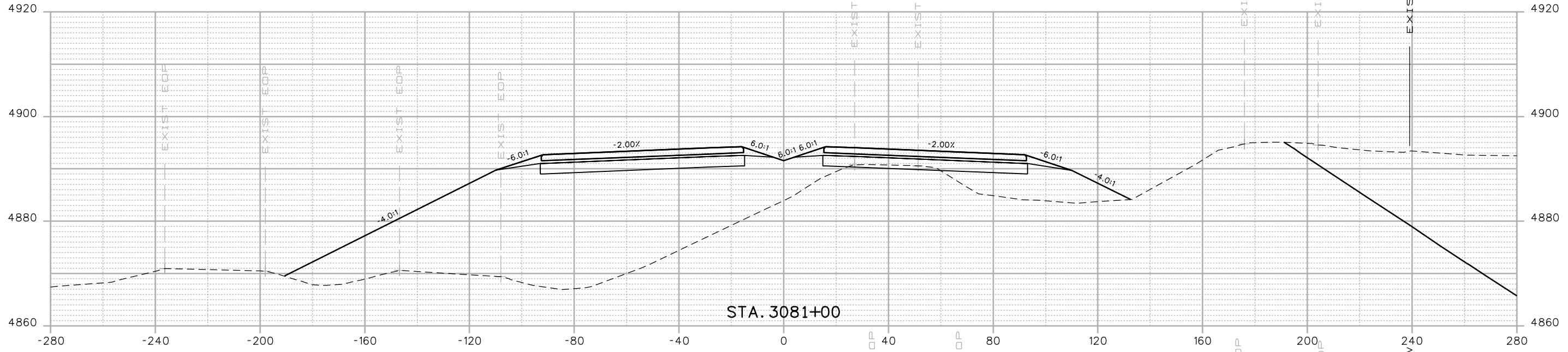

Print Date: 3/5/2015	
Drawing File Name: 18319DES_Cross Sections 20%.dgn	
Horiz. Scale: 1:40	Vert. Scale: As Noted
Unit Information	Unit Leader Initials
MULLER ENGINEERING CO., INC. CONSULTING ENGINEERS 777 S. Wadsworth Blvd. #4 - 100 Lakewood, CO 80226 303-988-4939	

Sheet Revisions		
Date:	Comments	Init.

Colorado Department of Transportation

 2207 East Highway 402
 Loveland, CO 80537
 Phone: 970-622-1268 FAX: 970-669-0289
 Region 4 JFF

As Constructed
No Revisions:
Revised:
Void:

I-25 FROM N/O SH 66 TO N/O SH 56			
CROSS SECTIONS			
I-25			
Designer:	RKZ	Structure	
Detailer:	REW	Numbers	
Sheet Subset:	XSEC	Subset Sheets:	X187 of 210

Project No./Code
IM 0253-220
18319
Sheet Number 566

0000
 20% SUBMITTAL

3/5/2015 12:08:03 PM P:\12-003.01\I-25 SH 66 to SH 56 - CDDT R-4\18319\Ultimate\Design\Drawings\Cross_Sections\18319DES_Cross Sections 20%.dgn

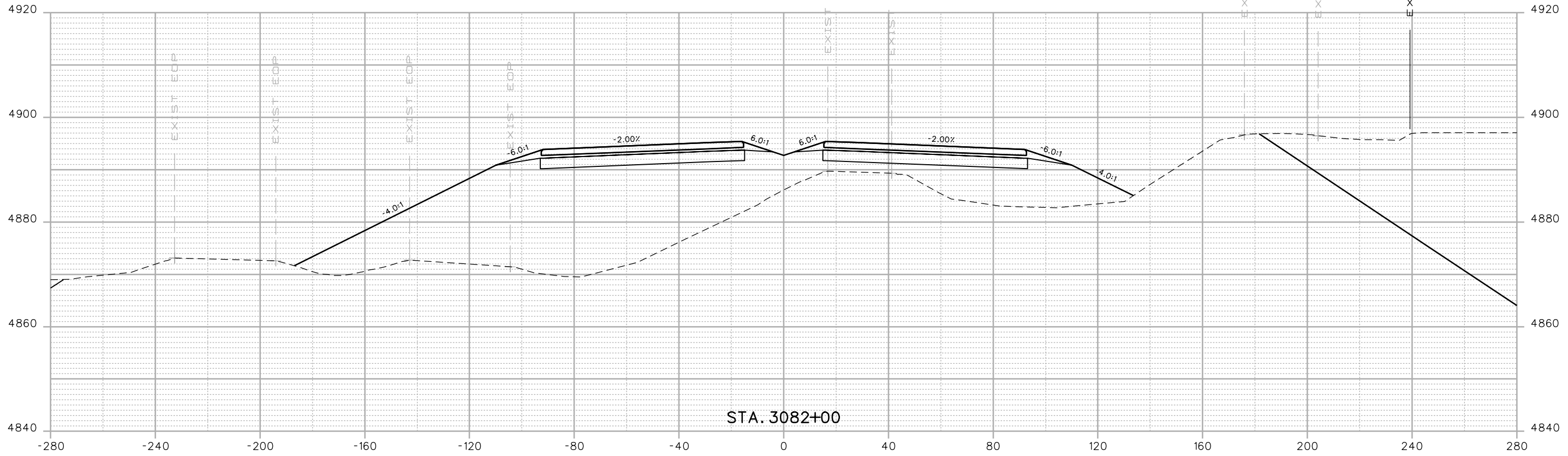

STA. 3082+00

Print Date: 3/5/2015
 Drawing File Name: 18319DES_Cross Sections 20%.dgn
 Horiz. Scale: 1:40 Vert. Scale: As Noted
 Unit Information Unit Leader Initials
MULLER ENGINEERING CO., INC. 777 S. Wadsworth Blvd. #4 - 100
 CONSULTING ENGINEERS Lakewood, CO 80226
 P:/12-003.01/18319/Design/ 303-988-4939

Sheet Revisions		
Date:	Comments	Init.
0000	20% SUBMITTAL	

Colorado Department of Transportation

 2207 East Highway 402
 Loveland, CO 80537
 Phone: 970-622-1268 FAX: 970-669-0289
 Region 4 JFF

As Constructed
 No Revisions:
 Revised:
 Void:

I-25 FROM N/O SH 66 TO N/O SH 56
CROSS SECTIONS
I-25
 Designer: RKZ Structure Numbers
 Detailer: REW
 Sheet Subset: XSEC Subset Sheets: X188 of 210

Project No./Code
 IM 0253-220
 18319
 Sheet Number **567**

3/5/2015 12:08:05 PM P:\12-003.01\I-25 SH 66 to SH 56 - CDDT R-4\18319\Ultimate\Design\Drawings\Cross_Sections\18319DES_Cross_Sections 20%.dgn

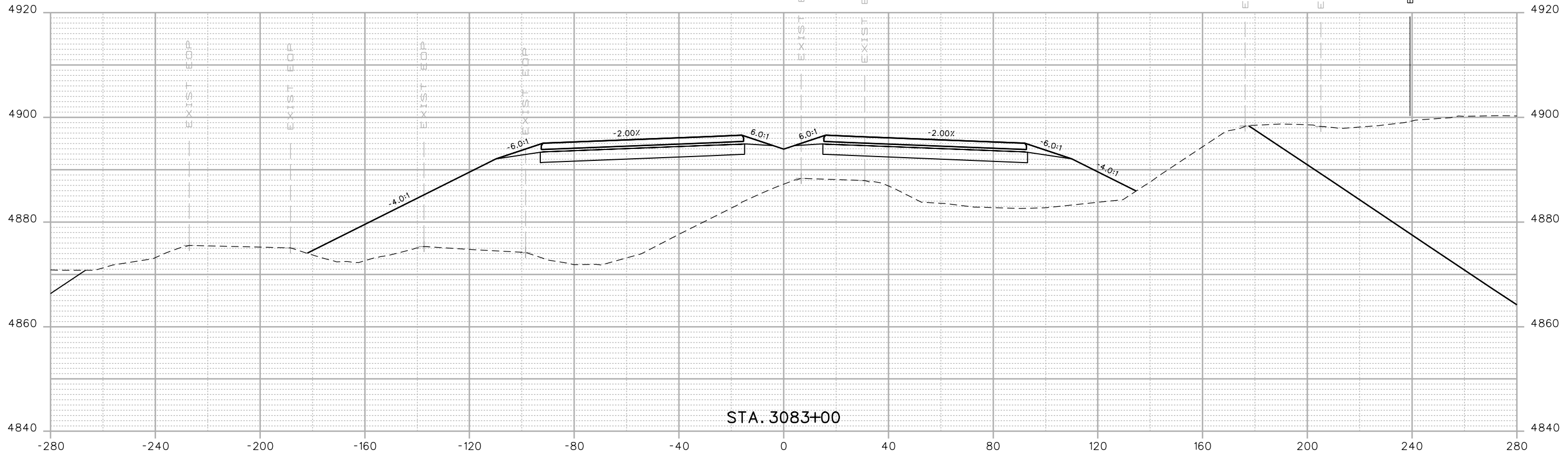

STA. 3083+00

Print Date: 3/5/2015
 Drawing File Name: 18319DES_Cross Sections 20%.dgn
 Horiz. Scale: 1:40 Vert. Scale: As Noted
 Unit Information Unit Leader Initials
MULLER ENGINEERING CO., INC. 777 S. Wadsworth Blvd. #4 - 100
 CONSULTING ENGINEERS Lakewood, CO 80226
 P:\12-003.01\18319\Design\ 303-988-4939

Sheet Revisions		
Date:	Comments	Init.
20% SUBMITTAL		

Colorado Department of Transportation

 2207 East Highway 402
 Loveland, CO 80537
 Phone: 970-622-1268 FAX: 970-669-0289
 Region 4 JFF

As Constructed
 No Revisions:
 Revised:
 Void:

I-25 FROM N/O SH 66 TO N/O SH 56
CROSS SECTIONS
I-25
 Designer: RKZ Structure Numbers
 Detailer: REW
 Sheet Subset: XSEC Subset Sheets: X189 of 210

Project No./Code
 IM 0253-220
 18319
Sheet Number 568

3/5/2015 12:08:08 PM P:\12-003.01\I-25 SH 66 to SH 56 - CDDT R-4\18319\Ultimate\Design\Drawings\Cross_Sections\18319DES_Cross_Sections 20%.dgn

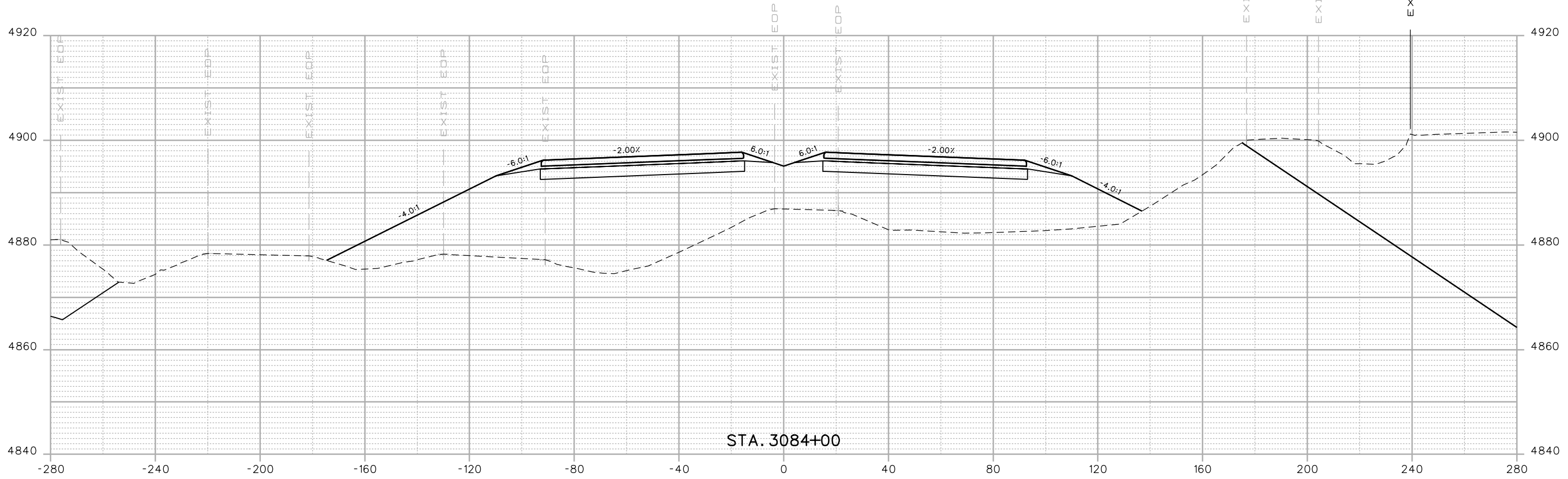

STA. 3084+00

Print Date: 3/5/2015
 Drawing File Name: 18319DES_Cross Sections 20%.dgn
 Horiz. Scale: 1:40 Vert. Scale: As Noted
 Unit Information Unit Leader Initials
MULLER ENGINEERING CO., INC. 777 S. Wadsworth Blvd. #4 - 100
 CONSULTING ENGINEERS Lakewood, CO 80226
 P:\12-003.01\18319\Design\ 303-988-4939

Sheet Revisions		
Date:	Comments	Init.
0000	20% SUBMITTAL	

Colorado Department of Transportation

 2207 East Highway 402
 Loveland, CO 80537
 Phone: 970-622-1268 FAX: 970-669-0289
 Region 4 JFF

As Constructed
 No Revisions:
 Revised:
 Void:

I-25 FROM N/O SH 66 TO N/O SH 56
CROSS SECTIONS
I-25
 Designer: RKZ Structure Numbers
 Detailer: REW
 Sheet Subset: XSEC Subset Sheets: X190 of 210

Project No./Code
 IM 0253-220
 18319
Sheet Number 569

3/5/2015 12:08:10 PM P:\12-003.01\I-25 SH 66 to SH 56 - CDDT R-4\18319\Ultimate\Design\Drawings\Cross_Sections\18319DES_Cross Sections 20%.dgn

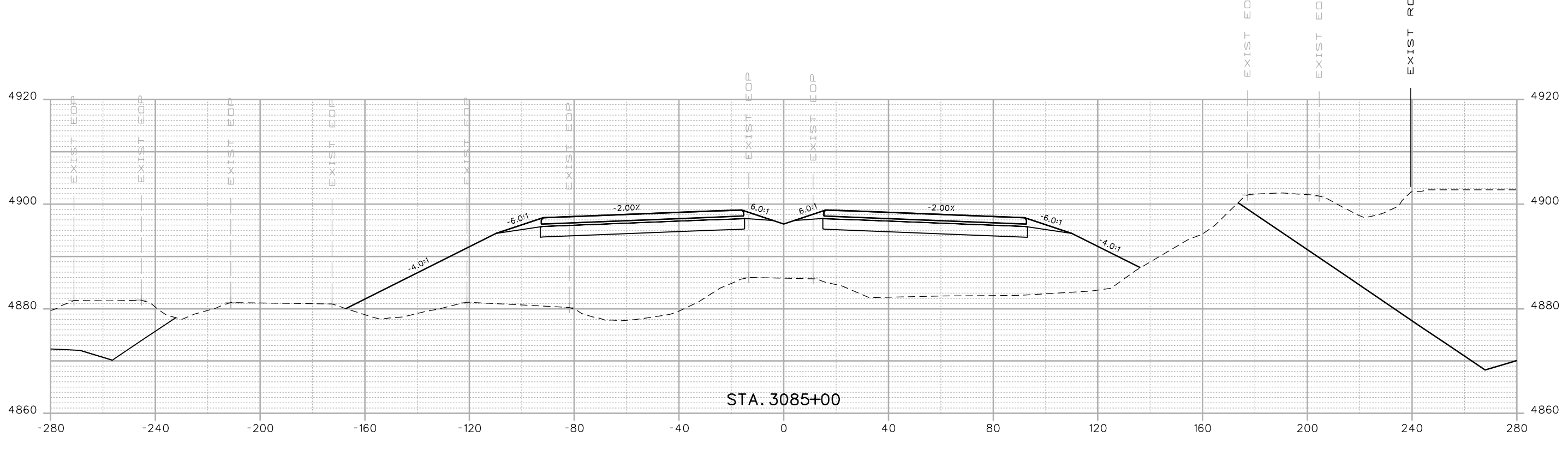
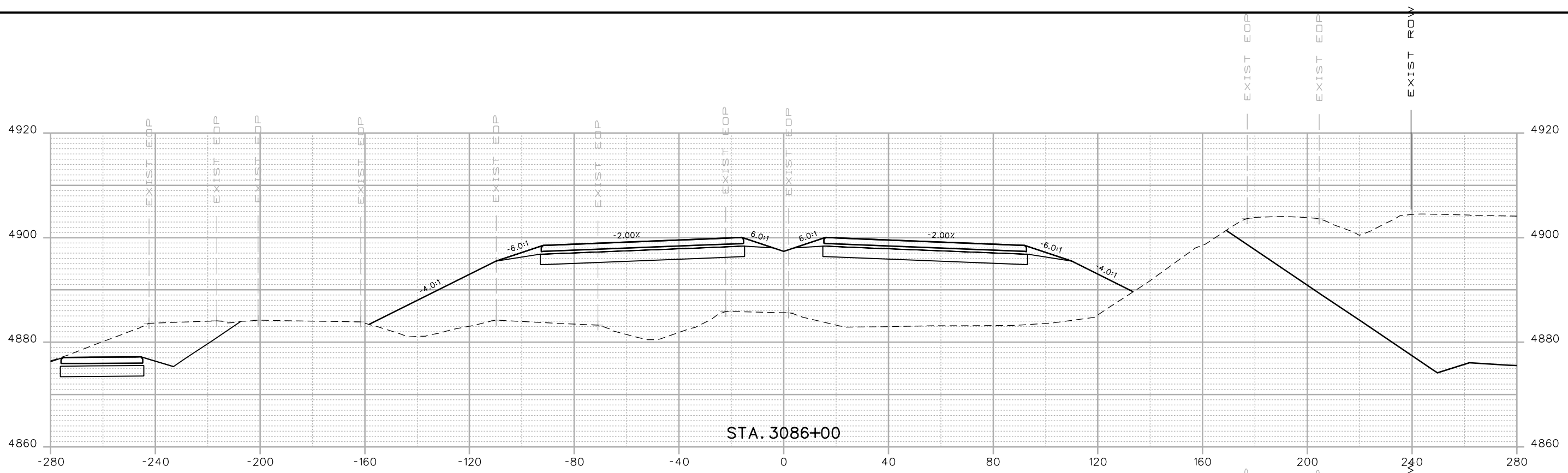

Print Date: 3/5/2015	
Drawing File Name: 18319DES_Cross Sections 20%.dgn	
Horiz. Scale: 1:40	Vert. Scale: As Noted
Unit Information	Unit Leader Initials
MULLER CONSULTING ENGINEERS	MULLER ENGINEERING CO., INC. 777 S. Wadsworth Blvd. #4 - 100 Lakewood, CO 80226 303-988-4939

Sheet Revisions		
Date:	Comments	Init.

Colorado Department of Transportation

 2207 East Highway 402
 Loveland, CO 80537
 Phone: 970-622-1268 FAX: 970-669-0289
 Region 4 JFF

As Constructed	No Revisions:
Revised:	
Void:	

I-25 FROM N/O SH 66 TO N/O SH 56			
CROSS SECTIONS			
I-25			
Designer:	RKZ	Structure Numbers	
Detailer:	REW	Subset Sheets:	X191 of 210

Project No./Code	IM 0253-220
	18319
Sheet Number	570

0000

20% SUBMITTAL

3/5/2015 12:08:12 PM P:\12-003.01\I-25 SH 66 to SH 56 - CDDT R-4\18319\Ultimate\Design\Drawings\Cross_Sections\18319DES_Cross_Sections 20%.dgn

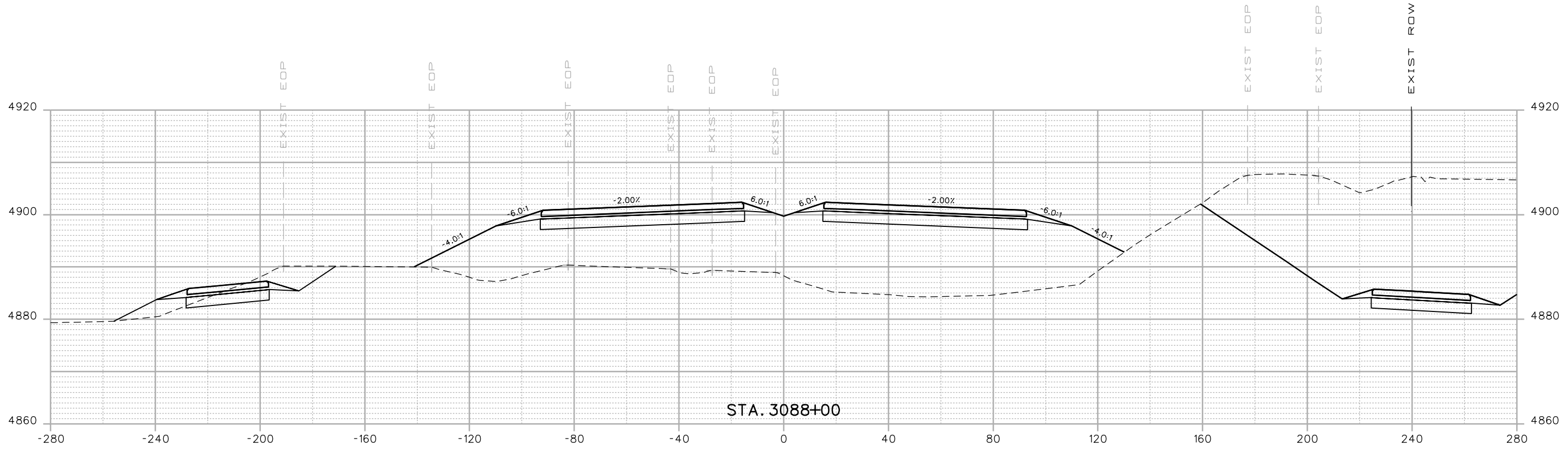

STA. 3088+00

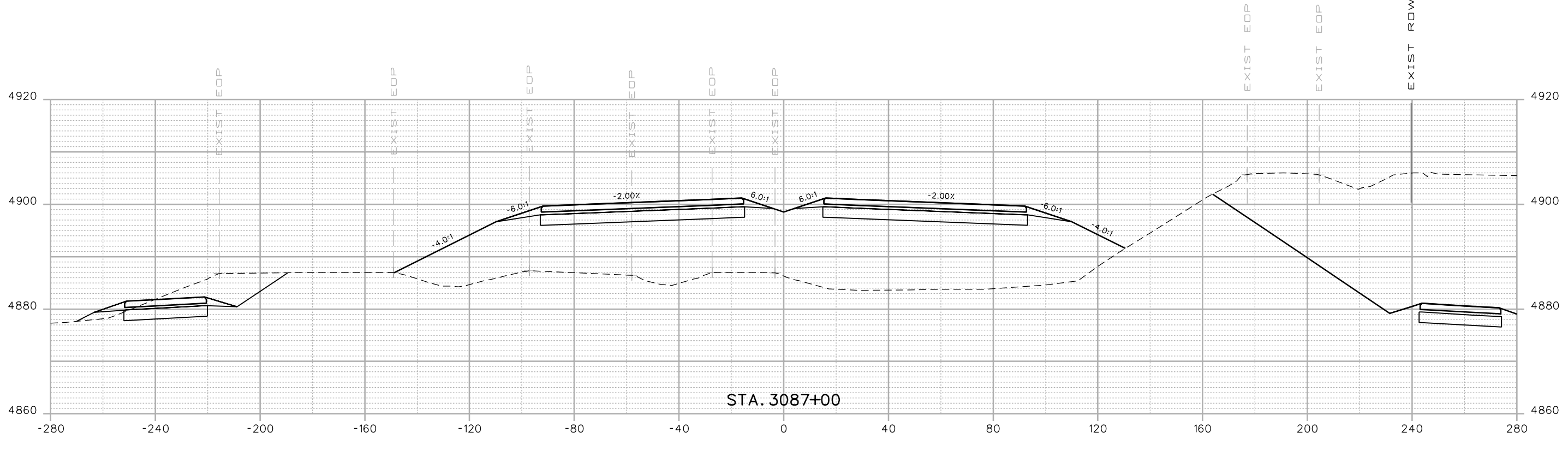

STA. 3087+00

Print Date: 3/5/2015	
Drawing File Name: 18319DES_Cross Sections 20%.dgn	
Horiz. Scale: 1:40	Vert. Scale: As Noted
Unit Information	Unit Leader Initials
MULLER CONSULTING ENGINEERS	MULLER ENGINEERING CO., INC. 777 S. Wadsworth Blvd. #4 - 100 Lakewood, CO 80226 303-988-4939

Sheet Revisions		
Date:	Comments	Init.
0000	20% SUBMITTAL	

Colorado Department of Transportation

 2207 East Highway 402
 Loveland, CO 80537
 Phone: 970-622-1268 FAX: 970-669-0289
 Region 4 JFF

As Constructed
No Revisions:
Revised:
Void:

I-25 FROM N/O SH 66 TO N/O SH 56			
CROSS SECTIONS			
I-25			
Designer:	RKZ	Structure	
Detailer:	REW	Numbers	
Sheet Subset:	XSEC	Subset Sheets:	X192 of 210

Project No./Code
IM 0253-220
18319
Sheet Number 571

3/5/2015 12:08:14 PM P:\12-003.01\I-25 SH 66 to SH 56 - CDDT R-4\18319\Ultimate\Design\Drawings\Cross_Sections\18319DES_Cross_Sections 20%.dgn

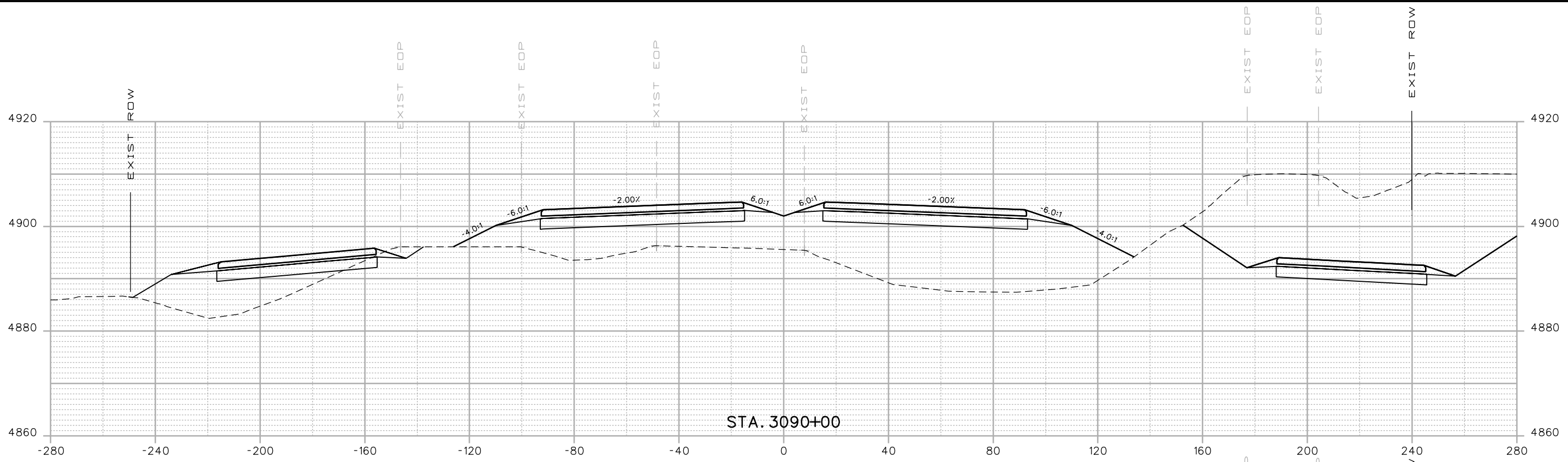

STA. 3090+00

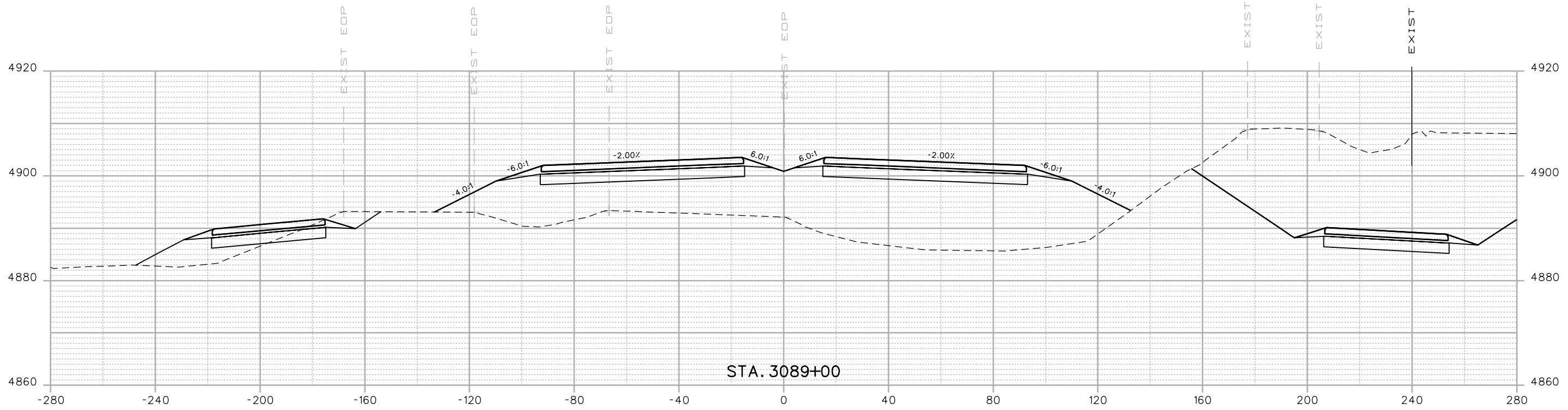

STA. 3089+00

Print Date: 3/5/2015
 Drawing File Name: 18319DES_Cross Sections 20%.dgn
 Horiz. Scale: 1:40 Vert. Scale: As Noted
 Unit Information Unit Leader Initials
MULLER ENGINEERING CO., INC. 777 S. Wadsworth Blvd. #4 - 100
 CONSULTING ENGINEERS Lakewood, CO 80226
 P:\12-003.01\18319\Design\ 303-988-4939

Sheet Revisions		
Date:	Comments	Init.
0000	20% SUBMITTAL	

Colorado Department of Transportation

 2207 East Highway 402
 Loveland, CO 80537
 Phone: 970-622-1268 FAX: 970-669-0289
 Region 4 JFF

As Constructed
 No Revisions:
 Revised:
 Void:

I-25 FROM N/O SH 66 TO N/O SH 56
CROSS SECTIONS
I-25
 Designer: RKZ
 Detailer: REW
 Sheet Subset: XSEC
 Structure Numbers:
 Subset Sheets: X193 of 210

Project No./Code
 IM 0253-220
 18319
Sheet Number 572

3/5/2015 12:08:17 PM P:\12-003.01\I-25 SH 66 to SH 56 - CDDT R-4\18319\Ultimate\Design\Drawings\Cross_Sections\18319DES_Cross Sections 20%.dgn

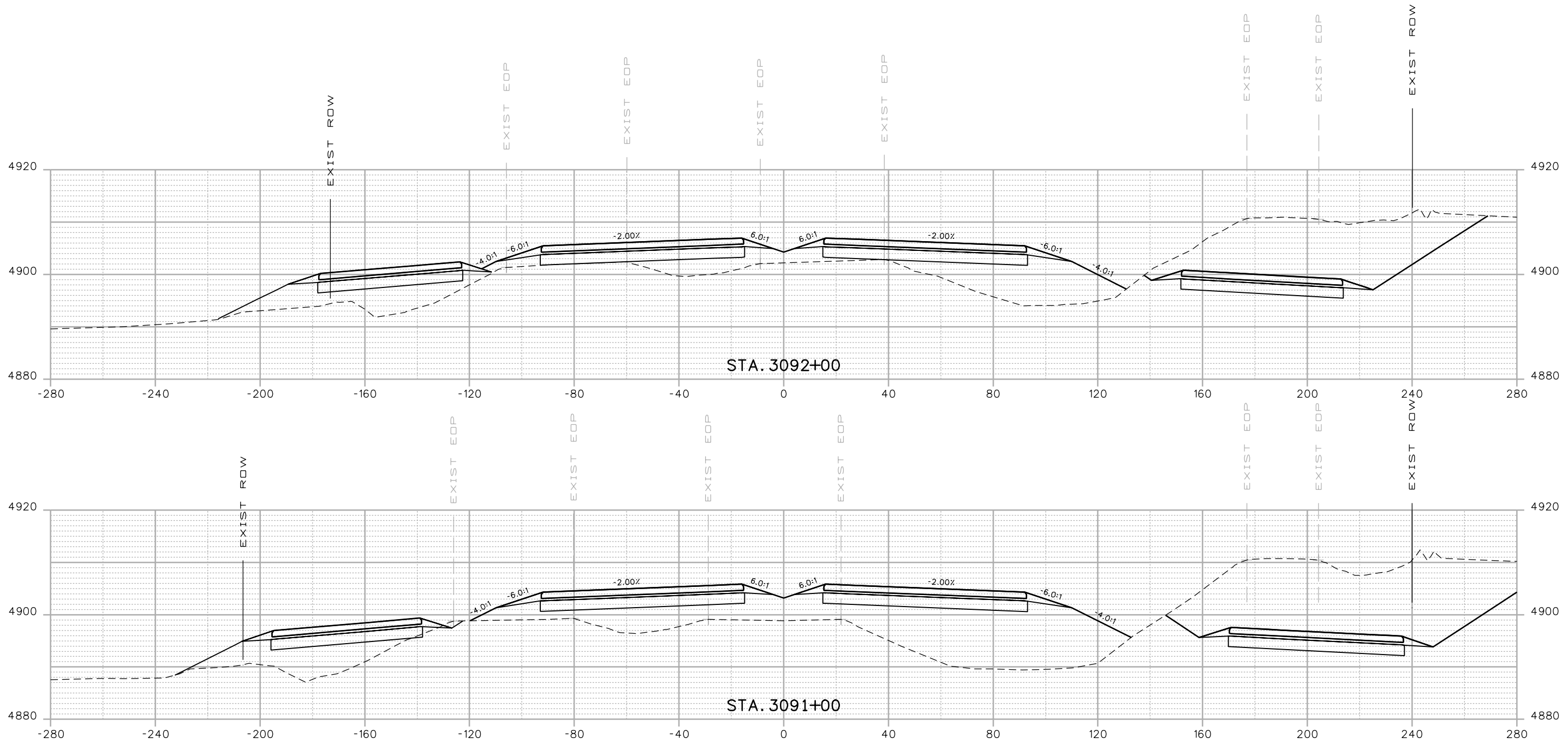

Print Date: 3/5/2015
 Drawing File Name: 18319DES_Cross Sections 20%.dgn
 Horiz. Scale: 1:40 Vert. Scale: As Noted
 Unit Information Unit Leader Initials
MULLER **MULLER ENGINEERING CO., INC.** 777 S. Wadsworth Blvd. #4 - 100
 CONSULTING ENGINEERS Lakewood, CO 80226
 P:\12-003.01\18319\Design\ 303-988-4939

Sheet Revisions		
Date:	Comments	Init.
0000	20% SUBMITTAL	

Colorado Department of Transportation

 2207 East Highway 402
 Loveland, CO 80537
 Phone: 970-622-1268 FAX: 970-669-0289
 Region 4 JFF

As Constructed
 No Revisions:
 Revised:
 Void:

I-25 FROM N/O SH 66 TO N/O SH 56
CROSS SECTIONS
I-25
 Designer: RKZ Structure Numbers
 Detailer: REW
 Sheet Subset: XSEC Subset Sheets: X194 of 210

Project No./Code
 IM 0253-220
 18319
Sheet Number 573

3/5/2015 12:08:19 PM P:\12-003.01\I-25 SH 66 to SH 56 - CDDT R-4\18319\Ultimate\Design\Drawings\Cross_Sections\18319DES_Cross Sections 20%.dgn

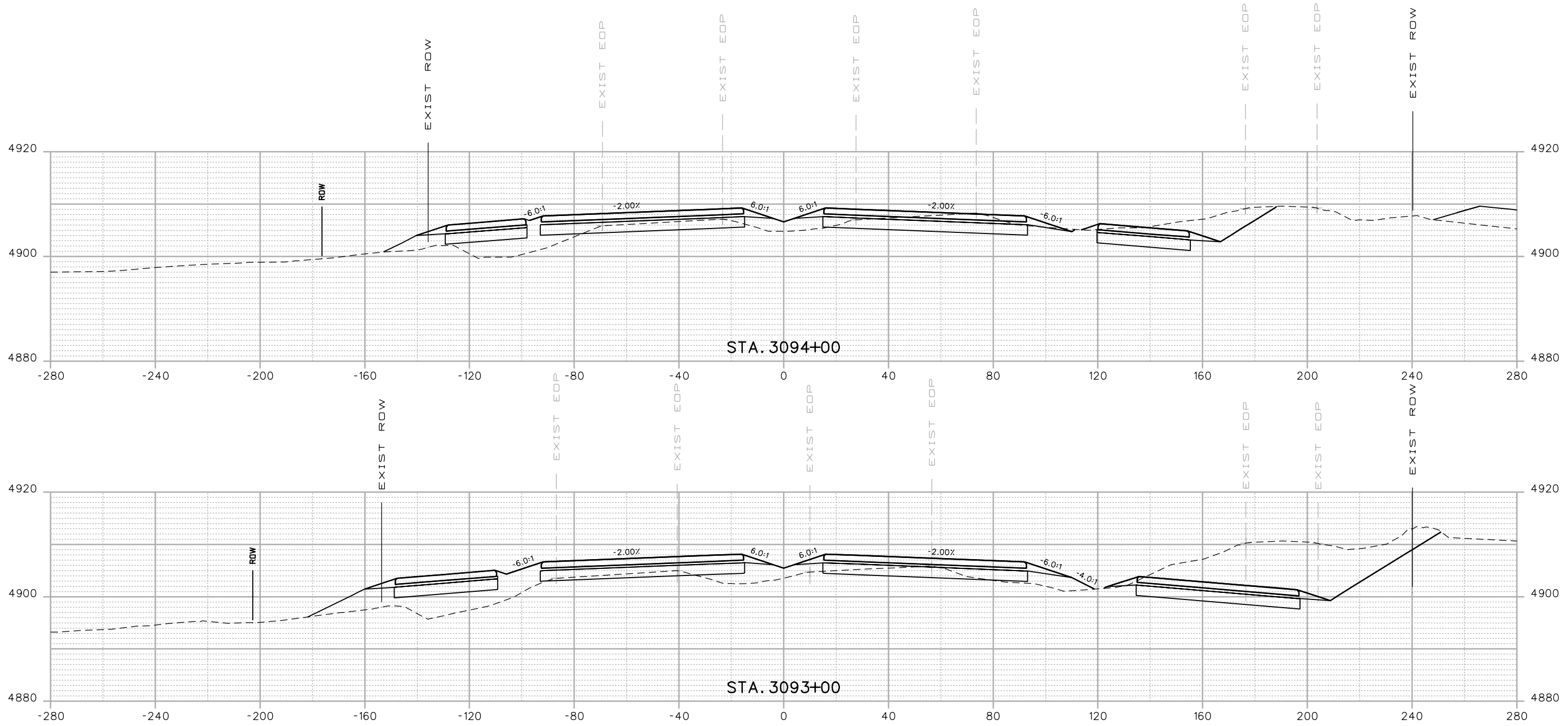

Print Date: 3/5/2015
 Drawing File Name: 18319DES_Cross Sections 20%.dgn
 Horiz. Scale: 1:40 Vert. Scale: As Noted
 Unit Information Unit Leader Initials
MULLER ENGINEERING CO., INC. 777 S. Wadsworth Blvd. #4 - 100
 CONSULTING ENGINEERS Lakewood, CO 80226
 P:\12-003.01\18319\Design\ 303-988-4939

Sheet Revisions		
Date:	Comments	Init.

Colorado Department of Transportation

 2207 East Highway 402
 Loveland, CO 80537
 Phone: 970-622-1268 FAX: 970-669-0289
 Region 4 JFF

As Constructed
 No Revisions:
 Revised:
 Void:

I-25 FROM N/O SH 66 TO N/O SH 56
CROSS SECTIONS
I-25
 Designer: RKZ
 Detailer: REW
 Sheet Subset: XSEC
 Structure Numbers
 Subset Sheets: X195 of 210

Project No./Code
 IM 0253-220
 18319
Sheet Number 574

0000

20% SUBMITTAL

3/5/2015 12:08:21 PM P:\12-003.01\I-25 SH 66 to SH 56 - CDDT R-4\18319\Ultimate\Design\Drawings\Cross_Sections\18319DES_Cross Sections 20%.dgn

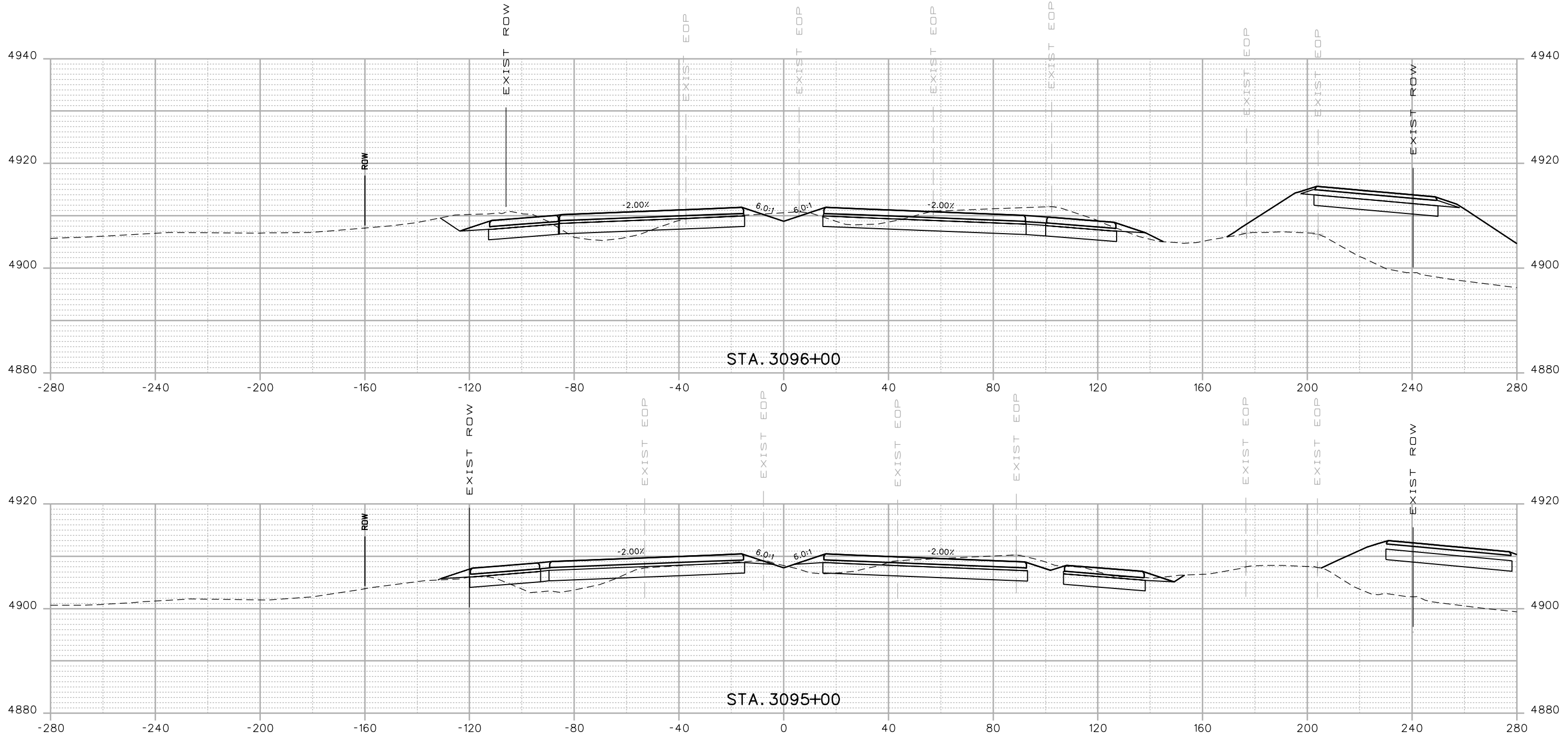

Print Date: 3/5/2015	
Drawing File Name: 18319DES_Cross Sections 20%.dgn	
Horiz. Scale: 1:40	Vert. Scale: As Noted
Unit Information	Unit Leader Initials
MULLER CONSULTING ENGINEERS	MULLER ENGINEERING CO., INC. 777 S. Wadsworth Blvd. #4 - 100 Lakewood, CO 80226 303-988-4939

Sheet Revisions		
Date:	Comments	Init.
0000	20% SUBMITTAL	

Colorado Department of Transportation

 2207 East Highway 402
 Loveland, CO 80537
 Phone: 970-622-1268 FAX: 970-669-0289
 Region 4 JFF

As Constructed
No Revisions:
Revised:
Void:

I-25 FROM N/O SH 66 TO N/O SH 56			
CROSS SECTIONS			
I-25			
Designer:	RKZ	Structure	
Detailer:	REW	Numbers	
Sheet Subset:	XSEC	Subset Sheets:	X196 of 210

Project No./Code
IM 0253-220
18319
Sheet Number 575

3/5/2015 12:08:24 PM P:\12-003.01\I-25 SH 66 to SH 56 - CDDT R-4\18319\Ultimate\Design\Drawings\Cross_Sections\18319DES_Cross Sections 20%.dgn

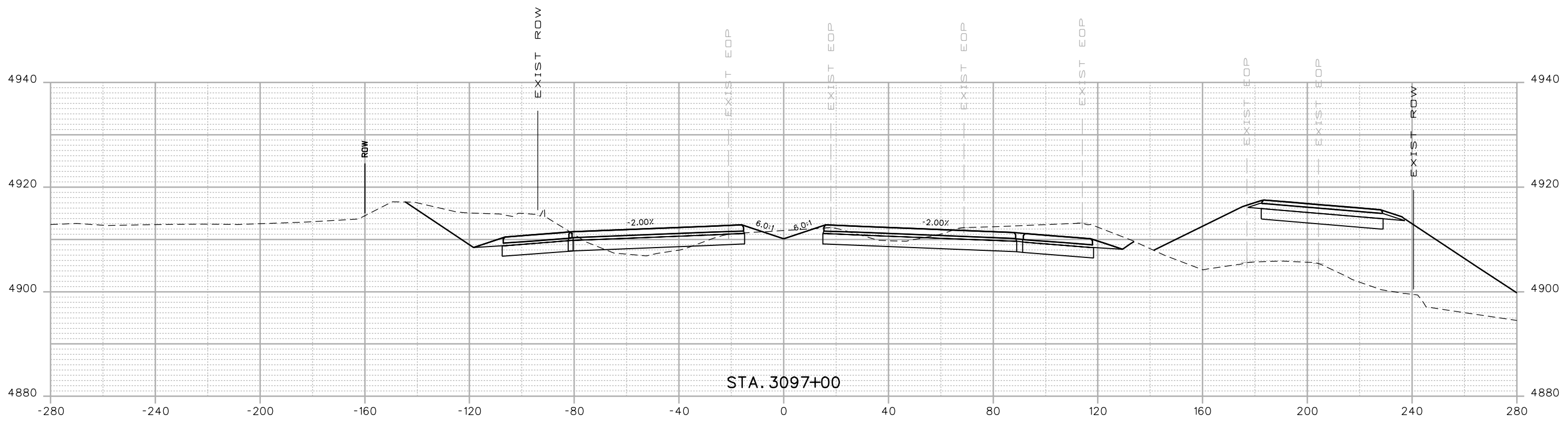
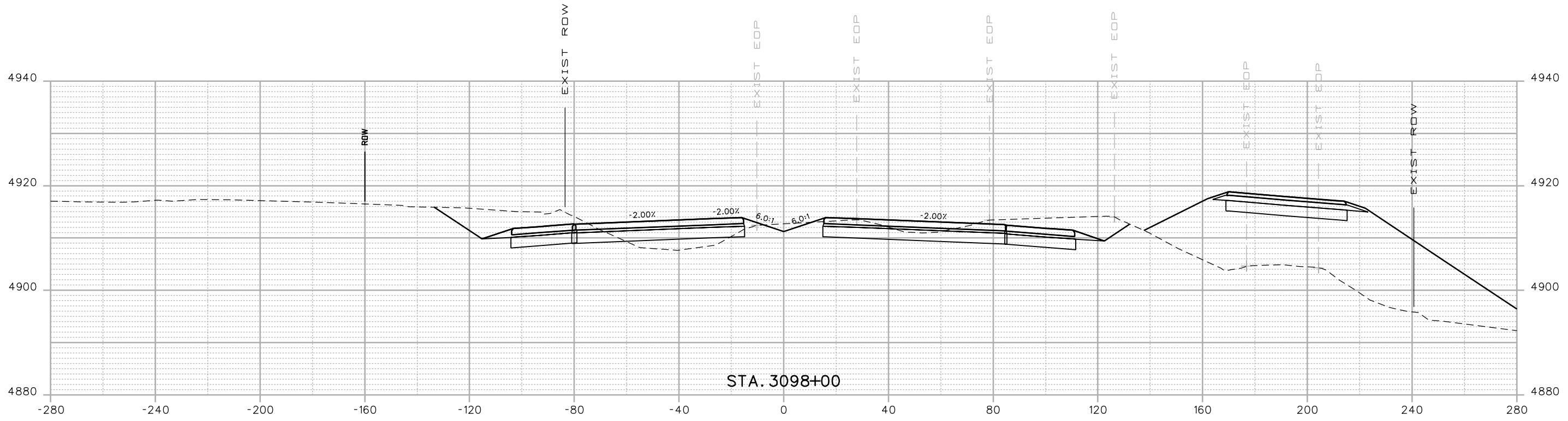

Print Date: 3/5/2015
 Drawing File Name: 18319DES_Cross Sections 20%.dgn
 Horiz. Scale: 1:40 Vert. Scale: As Noted
 Unit Information Unit Leader Initials
MULLER ENGINEERING CO., INC. 777 S. Wadsworth Blvd. #4 - 100
 CONSULTING ENGINEERS Lakewood, CO 80226
 P:/12-003.01/18319/Design/ 303-988-4939

Sheet Revisions		
Date:	Comments	Init.
0000	20% SUBMITTAL	

Colorado Department of Transportation

 2207 East Highway 402
 Loveland, CO 80537
 Phone: 970-622-1268 FAX: 970-669-0289
 Region 4 JFF

As Constructed
 No Revisions:
 Revised:
 Void:

I-25 FROM N/O SH 66 TO N/O SH 56
CROSS SECTIONS
I-25
 Designer: RKZ
 Detailer: REW
 Sheet Subset: XSEC
 Structure Numbers
 Subset Sheets: X197 of 210

Project No./Code
 IM 0253-220
 18319
Sheet Number 576

3/5/2015 12:08:26 PM P:\12-003.01\I-25 SH 66 to SH 56 - CDDT R-4\18319\Ultimate\Design\Drawings\Cross_Sections\18319DES_Cross Sections 20%.dgn

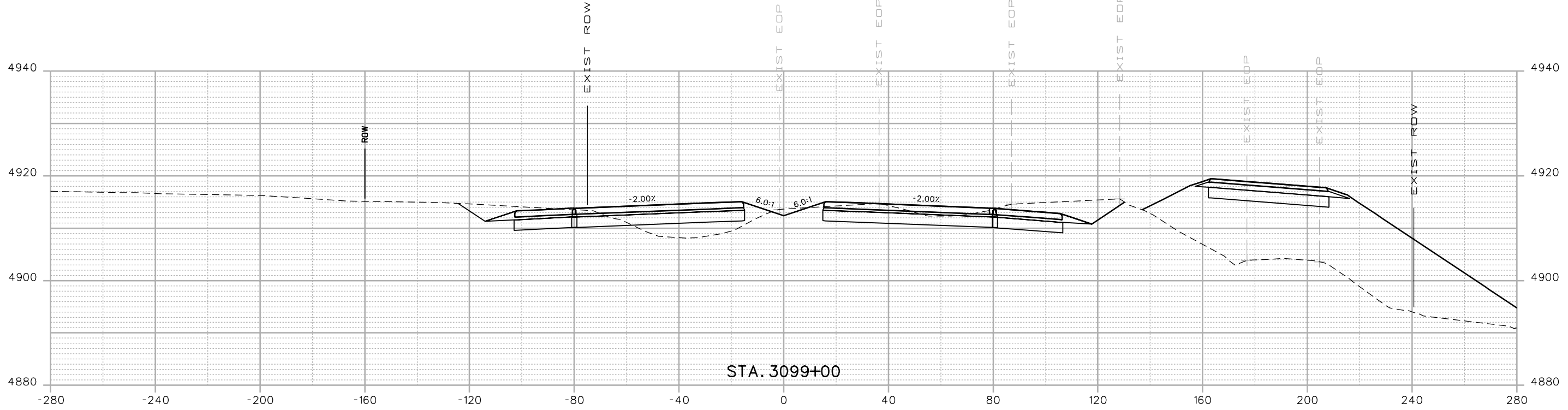
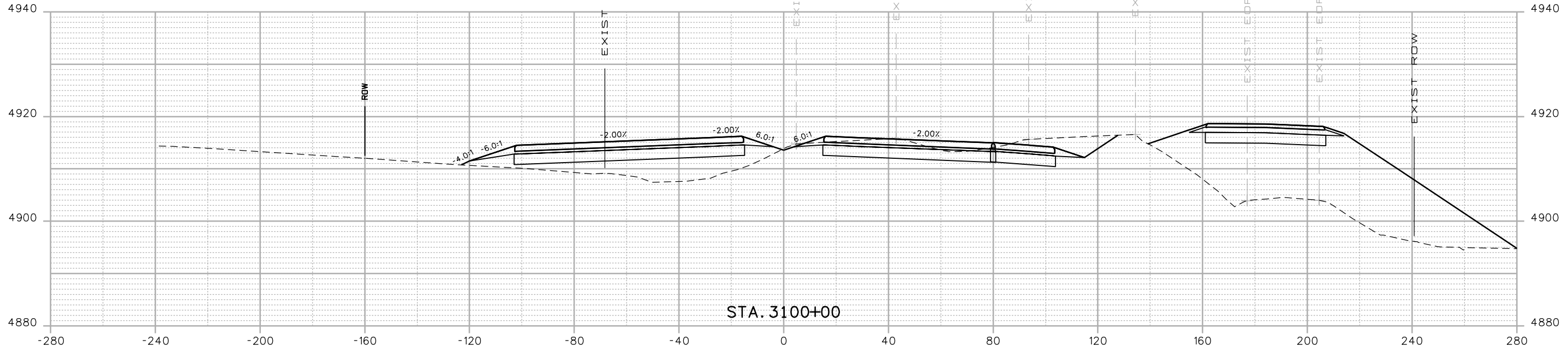

Print Date: 3/5/2015
 Drawing File Name: 18319DES_Cross Sections 20%.dgn
 Horiz. Scale: 1:40 Vert. Scale: As Noted
 Unit Information Unit Leader Initials
MULLER ENGINEERING CO., INC. 777 S. Wadsworth Blvd. #4 - 100
 CONSULTING ENGINEERS Lakewood, CO 80226
 Pz/12-003.01/18319/Design/ 303-988-4939

Sheet Revisions		
Date:	Comments	Init.

20% SUBMITTAL

Colorado Department of Transportation

 2207 East Highway 402
 Loveland, CO 80537
 Phone: 970-622-1268 FAX: 970-669-0289
 Region 4 JFF

As Constructed
 No Revisions:
 Revised:
 Void:

I-25 FROM N/O SH 66 TO N/O SH 56
CROSS SECTIONS
I-25
 Designer: RKZ
 Detailer: REW
 Sheet Subset: XSEC
 Structure Numbers
 Subset Sheets: X198 of 210

Project No./Code
 IM 0253-220
 18319
Sheet Number 577

3/5/2015 12:08:28 PM P:\12-003.01\I-25 SH 66 to SH 56 - CDDT R-4\18319\Ultimate\Design\Drawings\Cross_Sections\18319DES_Cross Sections 20%.dgn

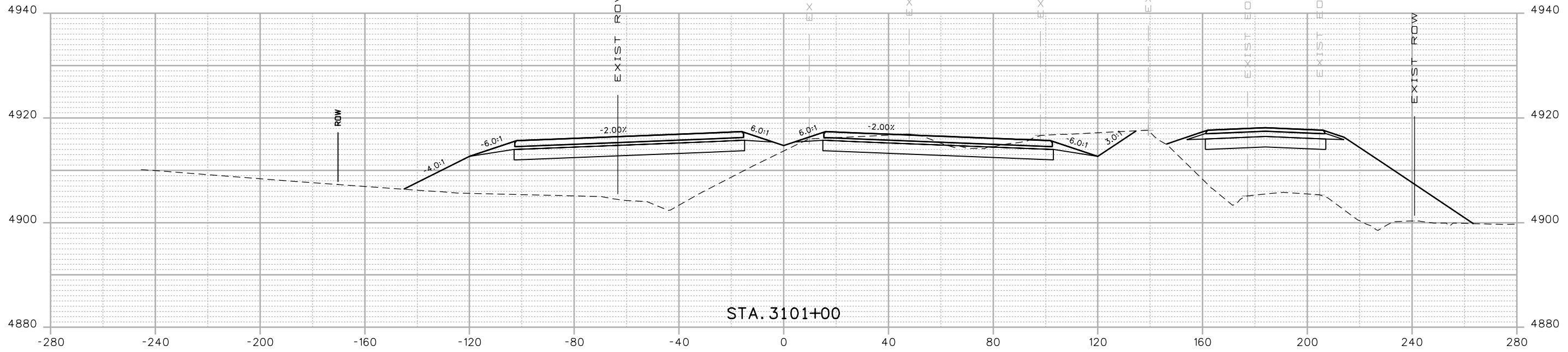
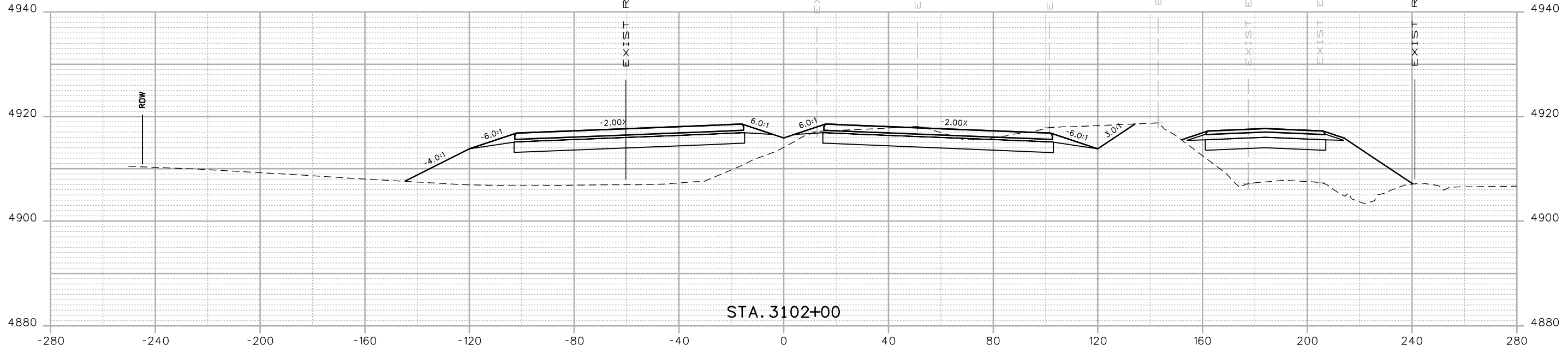

Print Date: 3/5/2015
 Drawing File Name: 18319DES_Cross Sections 20%.dgn
 Horiz. Scale: 1:40 Vert. Scale: As Noted
 Unit Information Unit Leader Initials
MULLER ENGINEERING CO., INC. 777 S. Wadsworth Blvd. #4 - 100
 CONSULTING ENGINEERS Lakewood, CO 80226
 P:\12-003.01\18319\Design\

Sheet Revisions		
Date:	Comments	Init.
0000	20% SUBMITTAL	

Colorado Department of Transportation

 2207 East Highway 402
 Loveland, CO 80537
 Phone: 970-622-1268 FAX: 970-669-0289
 Region 4 JFF

As Constructed
 No Revisions:
 Revised:
 Void:

I-25 FROM N/O SH 66 TO N/O SH 56
CROSS SECTIONS
I-25
 Designer: RKZ
 Detailer: REW
 Sheet Subset: XSEC
 Structure Numbers:
 Subset Sheets: X199 of 210

Project No./Code
 IM 0253-220
 18319
Sheet Number 578

3/5/2015 12:08:44 PM P:\12-003.01\I-25 SH 66 to SH 56 - CDDT R-4\18319\Ultimate\Design\Drawings\Cross_Sections\18319DES_Cross Sections 20%.dgn

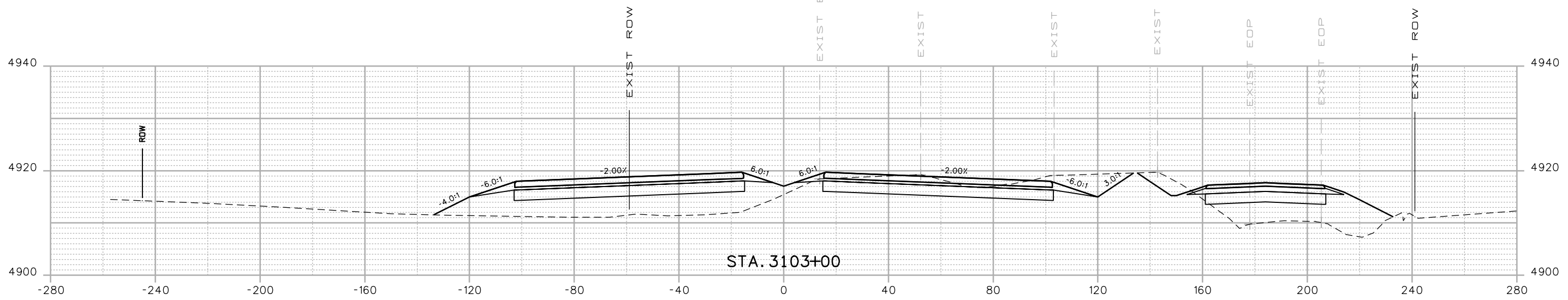
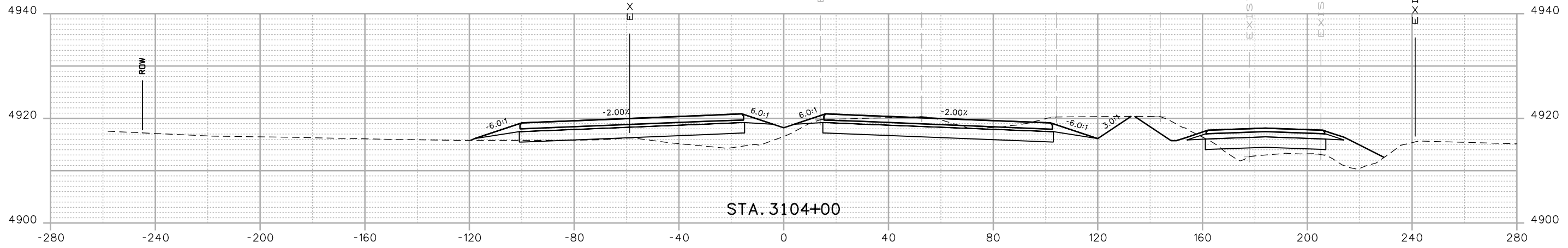

Print Date: 3/5/2015
 Drawing File Name: 18319DES_Cross Sections 20%.dgn
 Horiz. Scale: 1:40 Vert. Scale: As Noted
 Unit Information Unit Leader Initials
MULLER ENGINEERING CO., INC. 777 S. Wadsworth Blvd. #4 - 100
 CONSULTING ENGINEERS Lakewood, CO 80226
 P:\12-003.01\18319\Design\ 303-988-4939

Sheet Revisions		
Date:	Comments	Init.

Colorado Department of Transportation

 2207 East Highway 402
 Loveland, CO 80537
 Phone: 970-622-1268 FAX: 970-669-0289
 Region 4 JFF

As Constructed
 No Revisions:
 Revised:
 Void:

I-25 FROM N/O SH 66 TO N/O SH 56
CROSS SECTIONS
I-25
 Designer: RKZ
 Detailer: REW
 Sheet Subset: XSEC
 Structure Numbers
 Subset Sheets: X200 of 210

Project No./Code
 IM 0253-220
 18319
Sheet Number 579

0000

20% SUBMITTAL

3/5/2015 12:08:47 PM P:\12-003.01\1-25 SH 66 to SH 56 - CDDT R-4\18319\Ultimate\Design\Drawings\Cross_Sections\18319DES_Cross Sections 20%.dgn

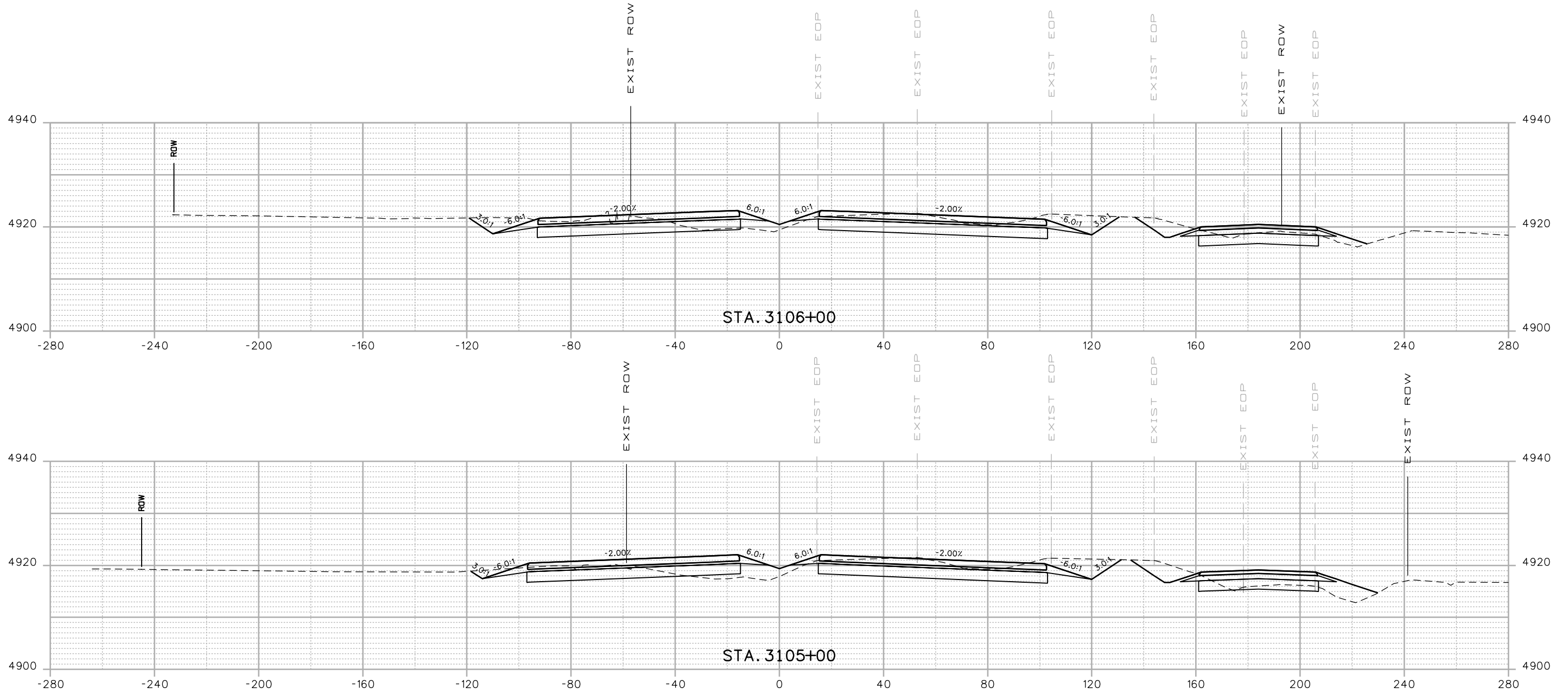

Print Date: 3/5/2015
 Drawing File Name: 18319DES_Cross Sections 20%.dgn
 Horiz. Scale: 1:40 Vert. Scale: As Noted
 Unit Information Unit Leader Initials
MULLER ENGINEERING CO., INC. 777 S. Wadsworth Blvd. #4 - 100
 CONSULTING ENGINEERS Lakewood, CO 80226
 Pz/12-003.01/18319/Design/ 303-988-4939

Sheet Revisions		
Date:	Comments	Init.
20% SUBMITTAL		

Colorado Department of Transportation

 2207 East Highway 402
 Loveland, CO 80537
 Phone: 970-622-1268 FAX: 970-669-0289
 Region 4 JFF

As Constructed
 No Revisions:
 Revised:
 Void:

I-25 FROM N/O SH 66 TO N/O SH 56
CROSS SECTIONS
I-25
 Designer: RKZ Structure Numbers
 Detailer: REW
 Sheet Subset: XSEC Subset Sheets: X201 of 210

Project No./Code
 IM 0253-220
 18319
Sheet Number 580

3/5/2015 12:08:49 PM P:\12-003.01\I-25 SH 66 to SH 56 - CDDT R-4\18319\Ultimate\Design\Drawings\Cross_Sections\18319DES_Cross Sections 20%.dgn

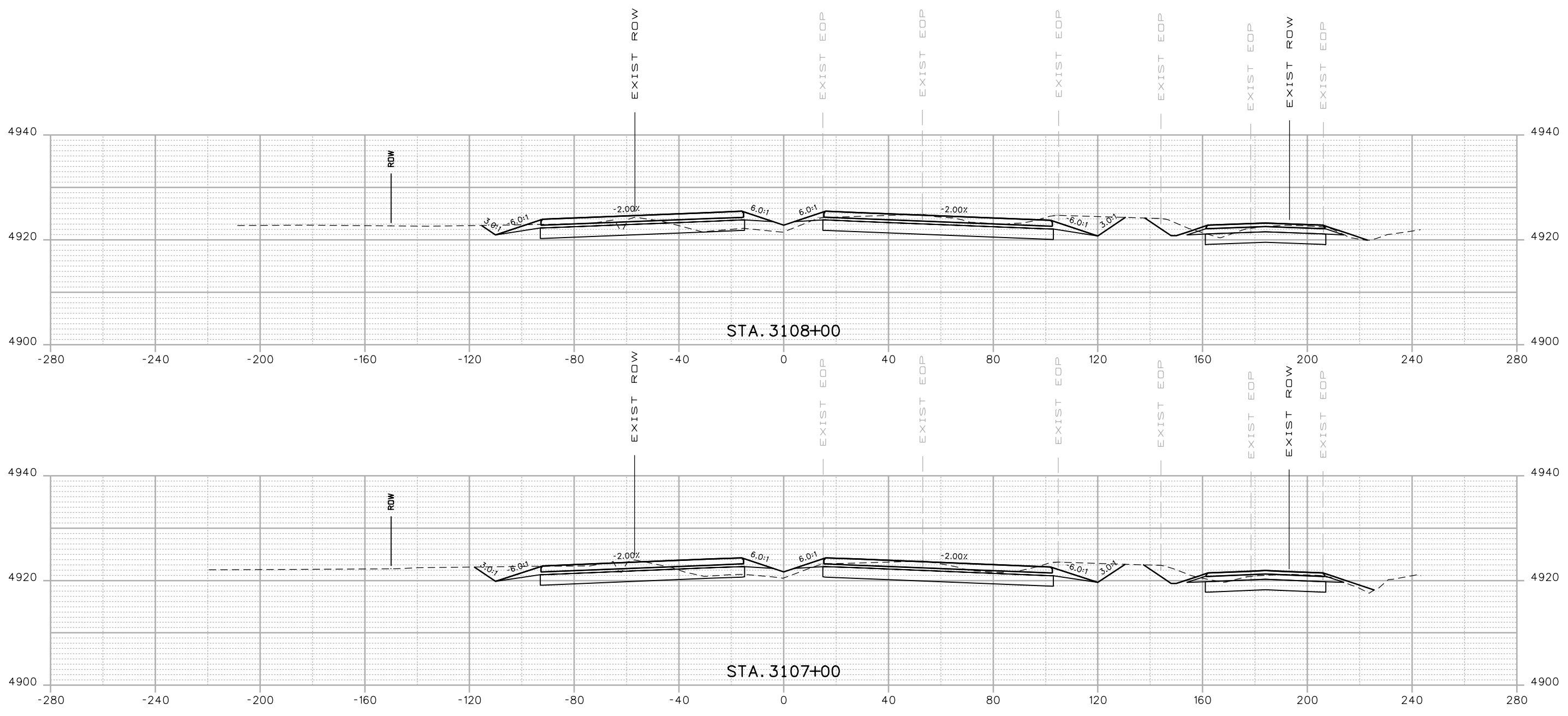

Print Date: 3/5/2015
 Drawing File Name: 18319DES_Cross Sections 20%.dgn
 Horiz. Scale: 1:40 Vert. Scale: As Noted
 Unit Information Unit Leader Initials
MULLER ENGINEERING CO., INC. 777 S. Wadsworth Blvd. #4 - 100
 CONSULTING ENGINEERS Lakewood, CO 80226
 P:\12-003.01\18319\Design\ 303-988-4939

Sheet Revisions		
Date:	Comments	Init.

Colorado Department of Transportation

 2207 East Highway 402
 Loveland, CO 80537
 Phone: 970-622-1268 FAX: 970-669-0289
 Region 4 JFF

As Constructed
 No Revisions:
 Revised:
 Void:

I-25 FROM N/O SH 66 TO N/O SH 56
CROSS SECTIONS
I-25
 Designer: RKZ
 Detailer: REW
 Sheet Subset: XSEC
 Structure Numbers
 Subset Sheets: X202 of 210

Project No./Code
 IM 0253-220
 18319
Sheet Number 581

0000

20% SUBMITTAL

3/5/2015 12:08:51 PM
 P:\12-003.01\I-25 SH 66 to SH 56 - CDDT R-4\18319\Ultimate\Design\Drawings\Cross_Sections\18319DES_Cross Sections 20%.dgn

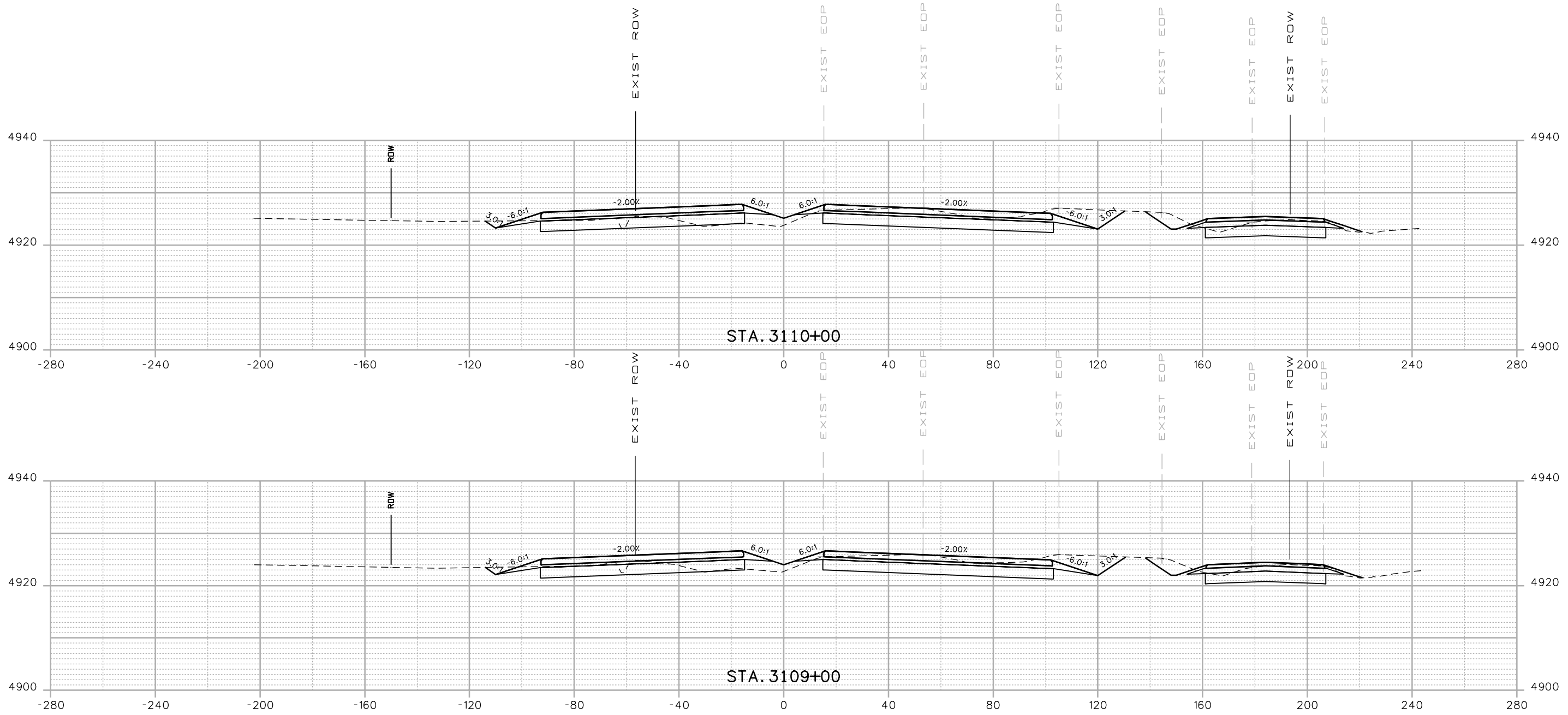

Print Date: 3/5/2015
 Drawing File Name: 18319DES_Cross Sections 20%.dgn
 Horiz. Scale: 1:40 Vert. Scale: As Noted
 Unit Information Unit Leader Initials
MULLER ENGINEERING CO., INC. 777 S. Wadsworth Blvd.
 CONSULTING ENGINEERS #4 - 100
 Lakewood, CO 80226
 P:\12-003.01\18319\Design\ 303-988-4939

Sheet Revisions		
Date:	Comments	Init.

Colorado Department of Transportation

 2207 East Highway 402
 Loveland, CO 80537
 Phone: 970-622-1268 FAX: 970-669-0289
 Region 4 JFF

As Constructed
 No Revisions:
 Revised:
 Void:

I-25 FROM N/O SH 66 TO N/O SH 56
CROSS SECTIONS
I-25
 Designer: RKZ
 Detailer: REW
 Sheet Subset: XSEC
 Structure Numbers
 Subset Sheets: X203 of 210

Project No./Code
 IM 0253-220
 18319
 Sheet Number **582**

0000
 20% SUBMITTAL

3/5/2015 12:08:53 PM P:\12-003.01\I-25 SH 66 to SH 56 - CDDT R-4\18319\Ultimate\Design\Drawings\Cross_Sections\18319DES_Cross Sections 20%.dgn

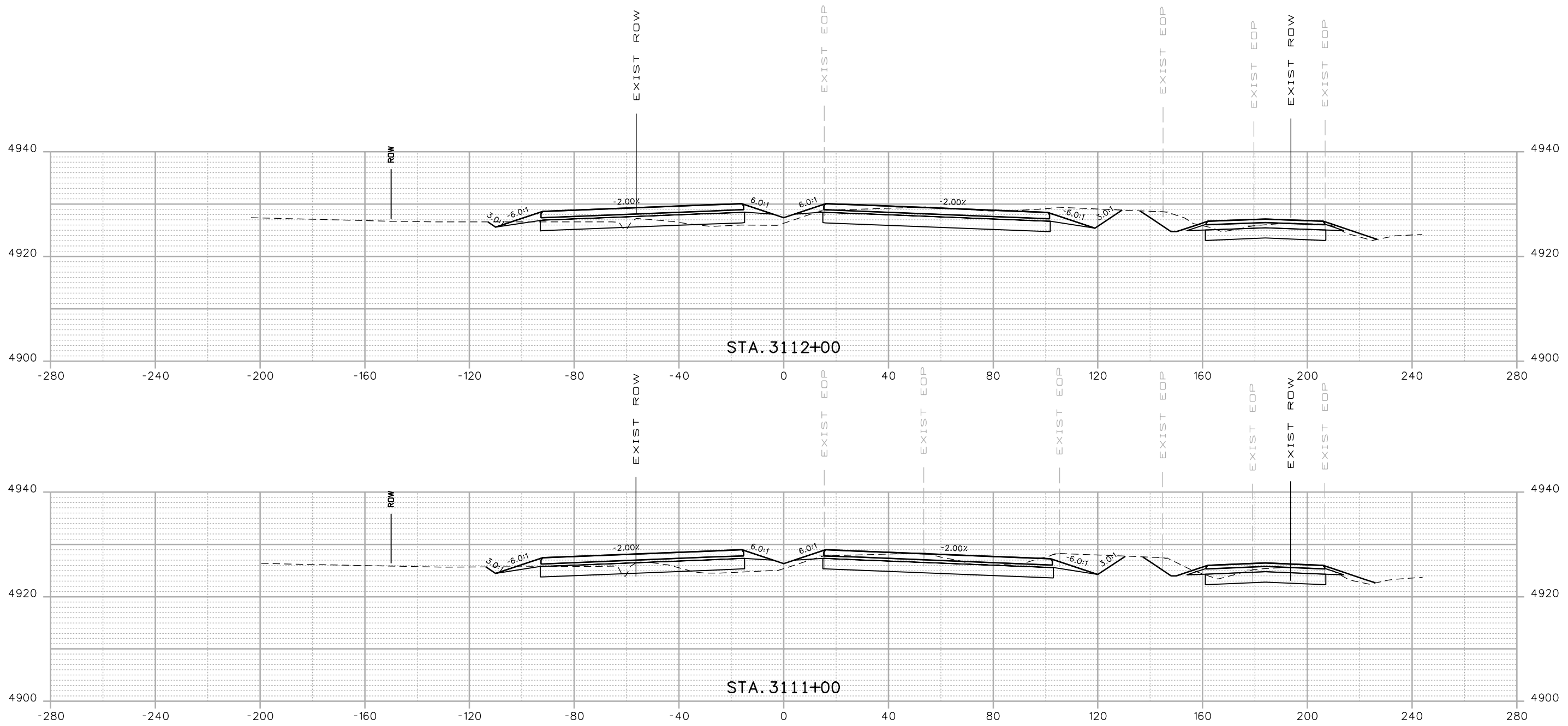

Print Date: 3/5/2015
 Drawing File Name: 18319DES_Cross Sections 20%.dgn
 Horiz. Scale: 1:40 Vert. Scale: As Noted
 Unit Information Unit Leader Initials

MULLER ENGINEERING CO., INC.
 CONSULTING ENGINEERS
 777 S. Wadsworth Blvd. #4 - 100
 Lakewood, CO 80226
 303-988-4939

Sheet Revisions		
Date:	Comments	Init.

Colorado Department of Transportation

 2207 East Highway 402
 Loveland, CO 80537
 Phone: 970-622-1268 FAX: 970-669-0289
 Region 4 JFF

As Constructed
No Revisions:
Revised:
Void:

I-25 FROM N/O SH 66 TO N/O SH 56
CROSS SECTIONS
I-25

Designer:	RKZ	Structure Numbers	
Detailer:	REW	Subset Sheets:	X204 of 210

Project No./Code	IM 0253-220
	18319
Sheet Number	583

0000
 20% SUBMITTAL

3/5/2015 12:08:56 PM P:\12-003.01\I-25 SH 66 to SH 56 - CDDT R-4\18319\Ultimate\Design\Drawings\Cross_Sections\18319DES_Cross Sections 20%.dgn

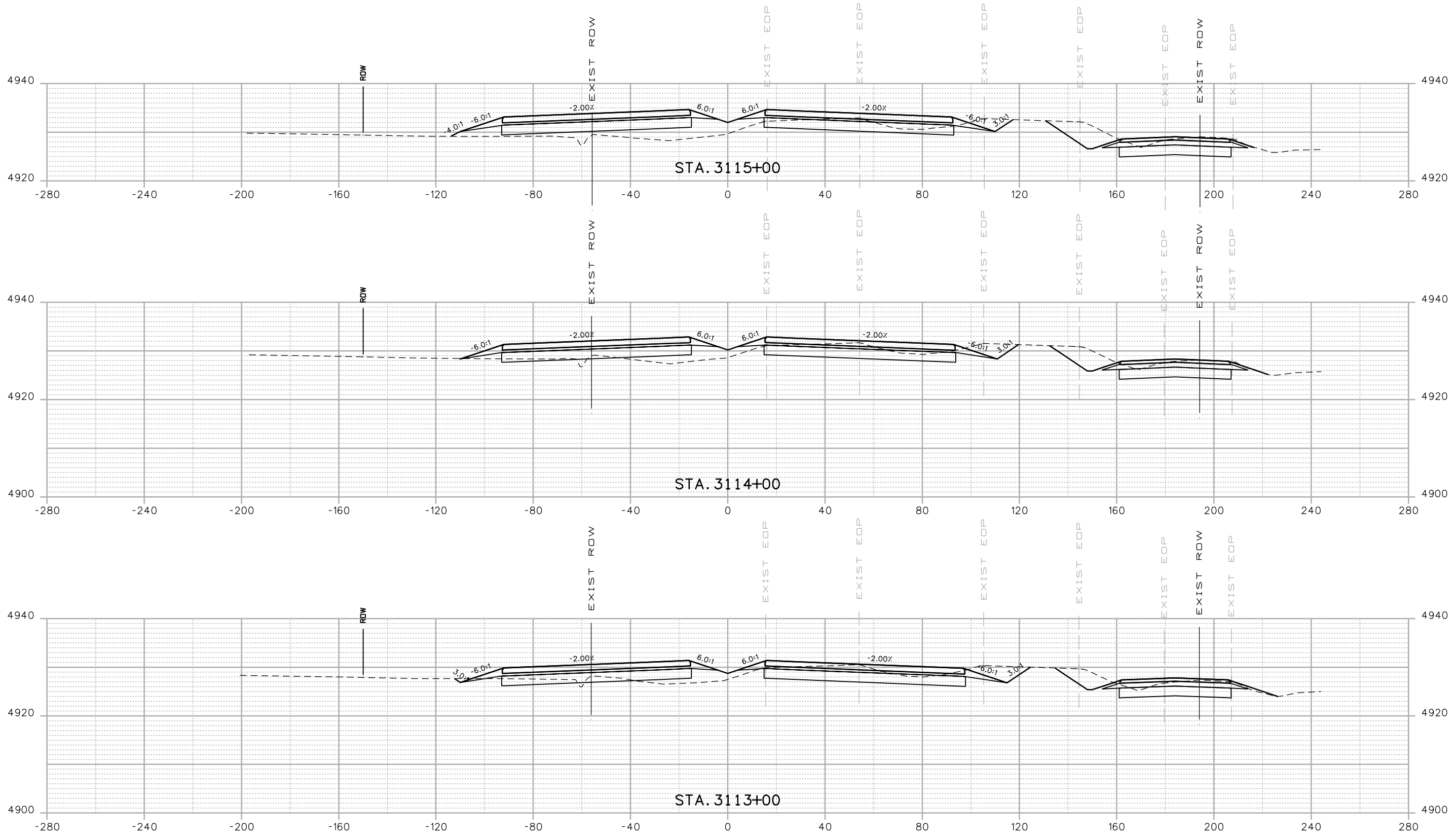

Print Date: 3/5/2015
 Drawing File Name: 18319DES_Cross Sections 20%.dgn
 Horiz. Scale: 1:40 Vert. Scale: As Noted
 Unit Information Unit Leader Initials
MULLER ENGINEERING CO., INC. 777 S. Wadsworth Blvd. #4 - 100
 CONSULTING ENGINEERS Lakewood, CO 80226
 P:\12-003.01\18319\Design\ 303-988-4939

Sheet Revisions		
Date:	Comments	Init.
<div style="border: 2px solid black; padding: 5px; display: inline-block;"> 20% SUBMITTAL </div>		

Colorado Department of Transportation

 2207 East Highway 402
 Loveland, CO 80537
 Phone: 970-622-1268 FAX: 970-669-0289
 Region 4 JFF

As Constructed
 No Revisions:
 Revised:
 Void:

I-25 FROM N/O SH 66 TO N/O SH 56
CROSS SECTIONS
I-25
 Designer: RKZ Structure Numbers
 Detailer: REW
 Sheet Subset: XSEC Subset Sheets: X205 of 210

Project No./Code
 IM 0253-220
 18319
Sheet Number 584

3/5/2015 12:08:58 PM P:\12-003.01\I-25 SH 66 to SH 56 - CDDT R-4\18319\Ultimate\Design\Drawings\Cross_Sections\18319DES_Cross Sections 20%.dgn

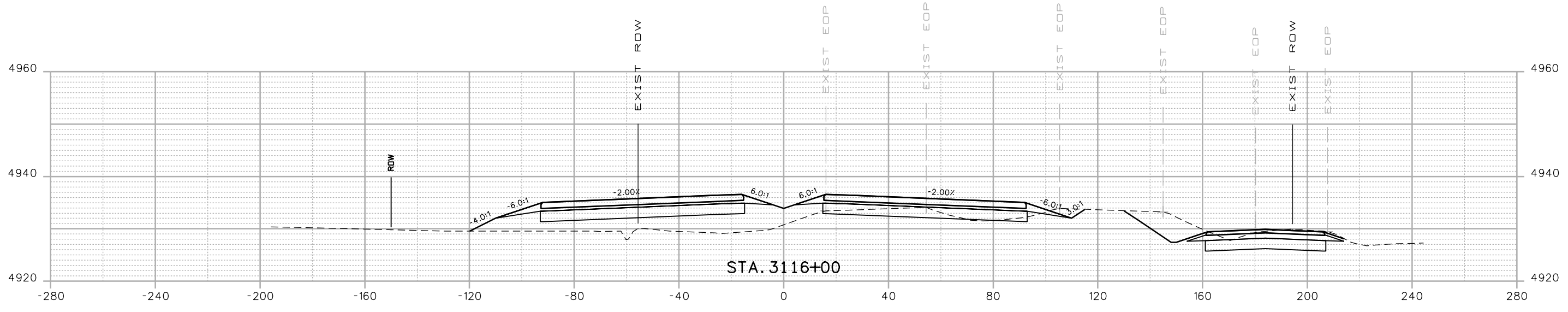
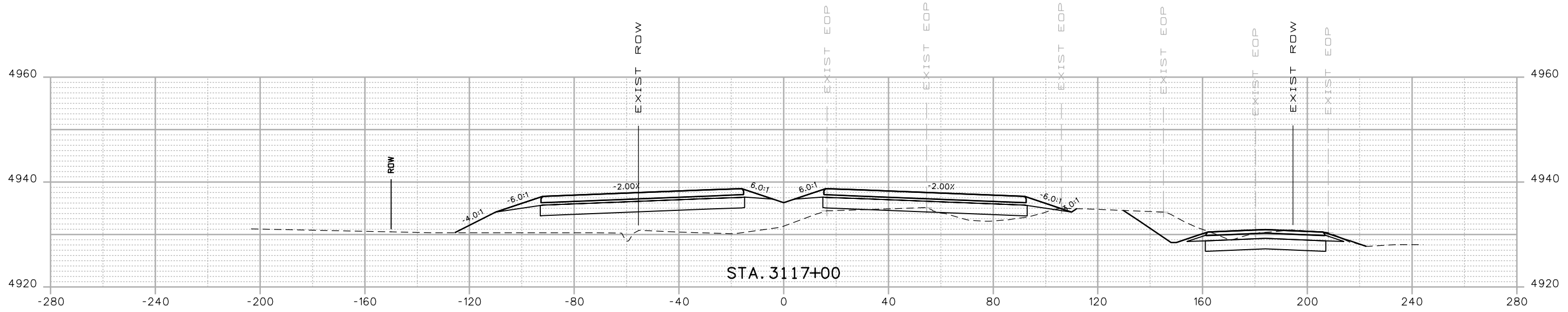

Print Date: 3/5/2015
 Drawing File Name: 18319DES_Cross Sections 20%.dgn
 Horiz. Scale: 1:40 Vert. Scale: As Noted
 Unit Information Unit Leader Initials
MULLER ENGINEERING CO., INC. 777 S. Wadsworth Blvd. #4 - 100
 CONSULTING ENGINEERS Lakewood, CO 80226
 P:/12-003.01/18319/Design/ 303-988-4939

Sheet Revisions		
Date:	Comments	Init.

Colorado Department of Transportation

 2207 East Highway 402
 Loveland, CO 80537
 Phone: 970-622-1268 FAX: 970-669-0289
 Region 4 JFF

As Constructed
 No Revisions:
 Revised:
 Void:

I-25 FROM N/O SH 66 TO N/O SH 56
CROSS SECTIONS
I-25
 Designer: RKZ
 Detailer: REW
 Sheet Subset: XSEC
 Structure Numbers
 Subset Sheets: X206 of 210

Project No./Code
 IM 0253-220
 18319
Sheet Number 585

0000

20% SUBMITTAL

3/5/2015 12:09:00 PM P:\12-003.01\1-25 SH 66 to SH 56 - CDDT R-4\18319\Ultimate\Design\Drawings\Cross_Sections\18319DES_Cross Sections 20%.dgn

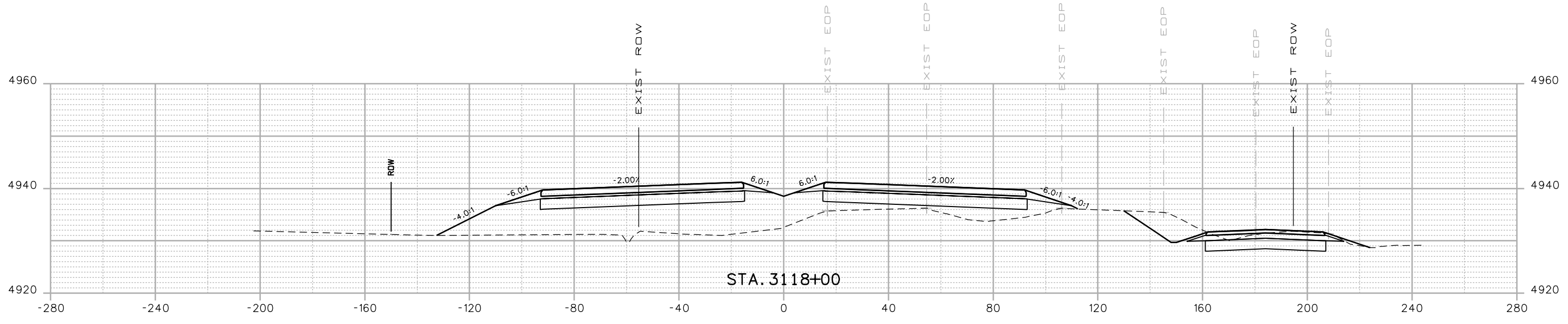
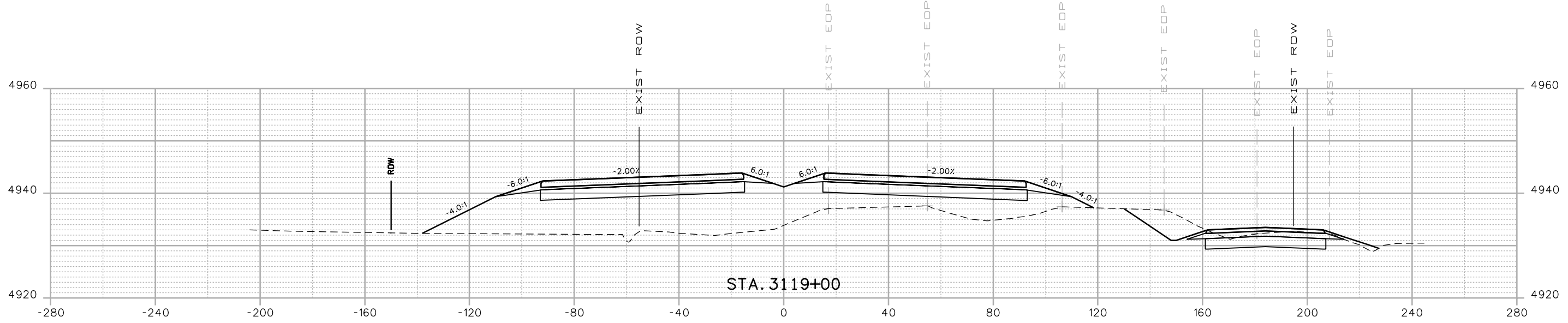

Print Date: 3/5/2015
 Drawing File Name: 18319DES_Cross Sections 20%.dgn
 Horiz. Scale: 1:40 Vert. Scale: As Noted
 Unit Information Unit Leader Initials
MULLER ENGINEERING CO., INC. 777 S. Wadsworth Blvd. #4 - 100
 CONSULTING ENGINEERS Lakewood, CO 80226
 Pz/12-003.01/18319/Design/ 303-988-4939

Sheet Revisions		
Date:	Comments	Init.

Colorado Department of Transportation

 2207 East Highway 402
 Loveland, CO 80537
 Phone: 970-622-1268 FAX: 970-669-0289
 Region 4 JFF

As Constructed
 No Revisions:
 Revised:
 Void:

I-25 FROM N/O SH 66 TO N/O SH 56
CROSS SECTIONS
I-25
 Designer: RKZ
 Detailer: REW
 Sheet Subset: XSEC
 Structure Numbers
 Subset Sheets: X207 of 210

Project No./Code
 IM 0253-220
 18319
 Sheet Number **586**

0000

20% SUBMITTAL

3/5/2015 12:09:02 PM P:\12-003.01\I-25 SH 66 to SH 56 - CDDT R-4\18319\Ultimate\Design\Drawings\Cross_Sections\18319DES_Cross Sections 20%.dgn

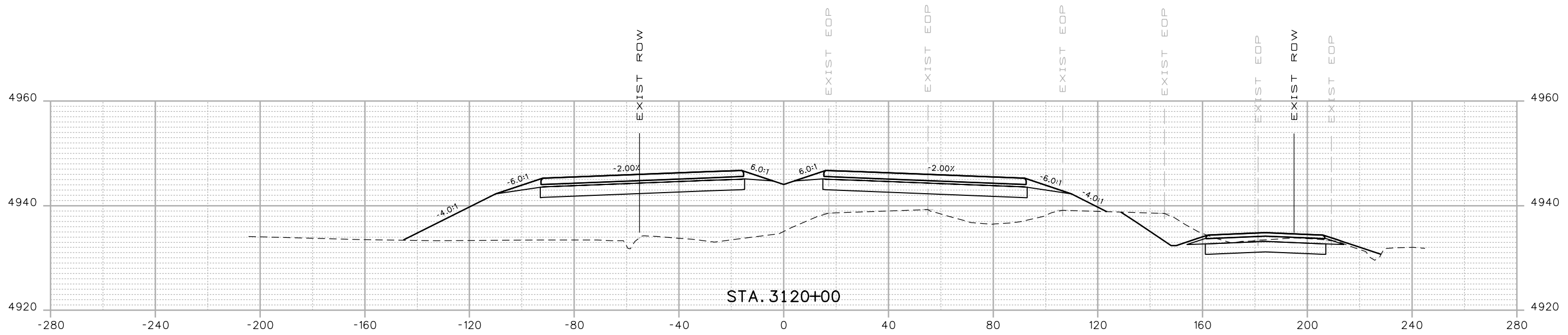
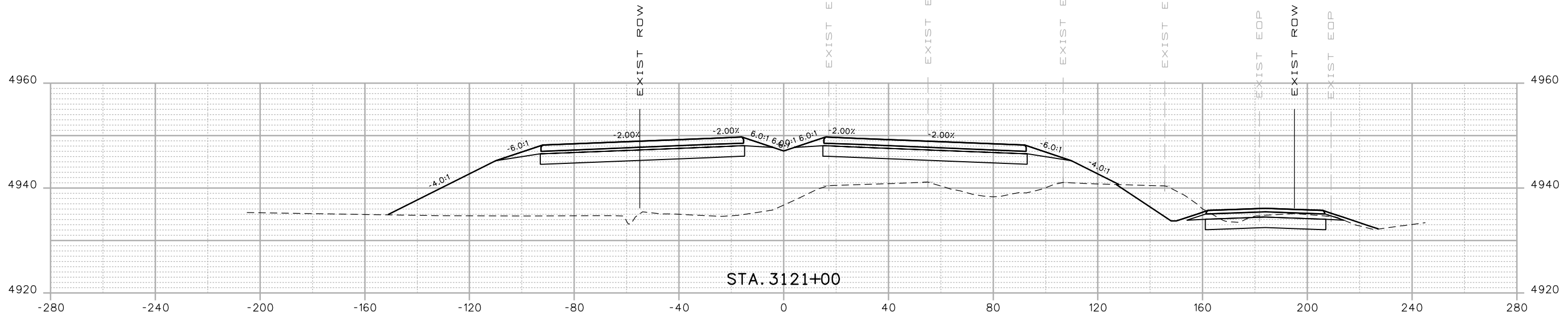

Print Date: 3/5/2015
 Drawing File Name: 18319DES_Cross Sections 20%.dgn
 Horiz. Scale: 1:40 Vert. Scale: As Noted
 Unit Information Unit Leader Initials
MULLER ENGINEERING CO., INC. 777 S. Wadsworth Blvd. #4 - 100
 CONSULTING ENGINEERS Lakewood, CO 80226
 P:\12-003.01\18319\Design\ 303-988-4939

Sheet Revisions		
Date:	Comments	Init.

Colorado Department of Transportation

 2207 East Highway 402
 Loveland, CO 80537
 Phone: 970-622-1268 FAX: 970-669-0289
 Region 4 JFF

As Constructed
 No Revisions:
 Revised:
 Void:

I-25 FROM N/D SH 66 TO N/D SH 56
CROSS SECTIONS
I-25
 Designer: RKZ
 Detailer: REW
 Sheet Subset: XSEC
 Structure Numbers
 Subset Sheets: X208 of 210

Project No./Code
 IM 0253-220
 18319
 Sheet Number **587**

0000
 20% SUBMITTAL

3/5/2015 12:09:05 PM P:\12-003.01\I-25 SH 66 to SH 56 - CDDT R-4\18319\Ultimate\Design\Drawings\Cross_Sections\18319DES_Cross Sections 20%.dgn

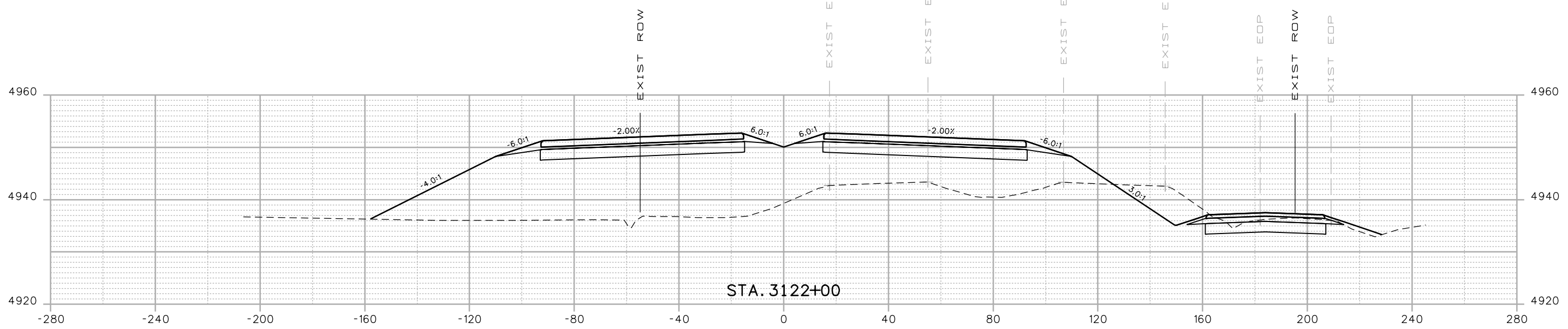
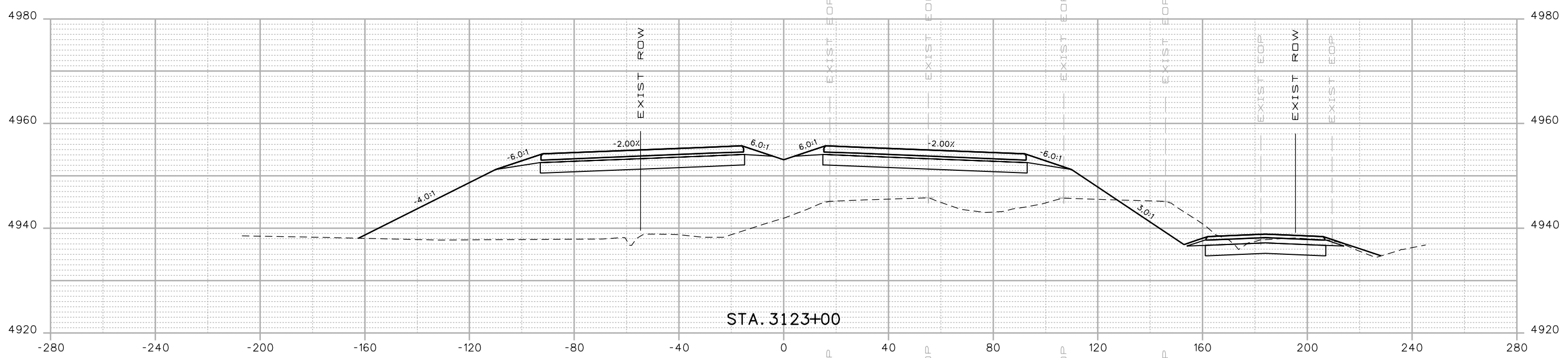

Print Date: 3/5/2015
 Drawing File Name: 18319DES_Cross Sections 20%.dgn
 Horiz. Scale: 1:40 Vert. Scale: As Noted
 Unit Information Unit Leader Initials
MULLER ENGINEERING CO., INC. 777 S. Wadsworth Blvd. #4 - 100
 CONSULTING ENGINEERS Lakewood, CO 80226
 P:\12-003.01\18319\Design\ 303-988-4939

Sheet Revisions		
Date:	Comments	Init.

0000
 20% SUBMITTAL

Colorado Department of Transportation

 2207 East Highway 402
 Loveland, CO 80537
 Phone: 970-622-1268 FAX: 970-669-0289
 Region 4 JFF

As Constructed
 No Revisions:
 Revised:
 Void:

I-25 FROM N/O SH 66 TO N/O SH 56
CROSS SECTIONS
I-25
 Designer: RKZ
 Detailer: REW
 Sheet Subset: XSEC
 Structure Numbers
 Subset Sheets: X209 of 210

Project No./Code
 IM 0253-220
 18319
Sheet Number 588

3/5/2015 12:09:07 PM P:\12-003.01\I-25 SH 66 to SH 56 - CDDT R-4\18319\Ultimate\Design\Drawings\Cross_Sections\18319DES_Cross Sections 20%.dgn

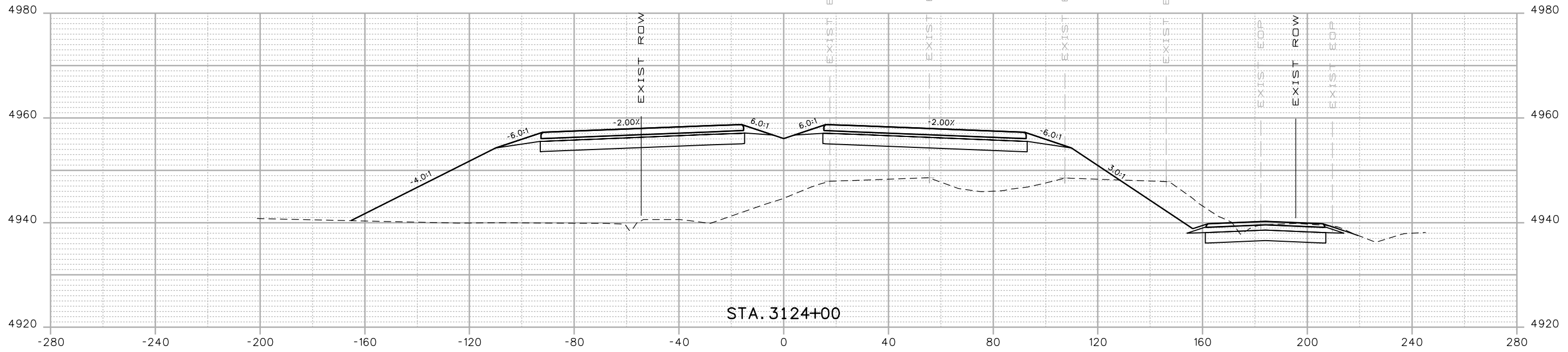
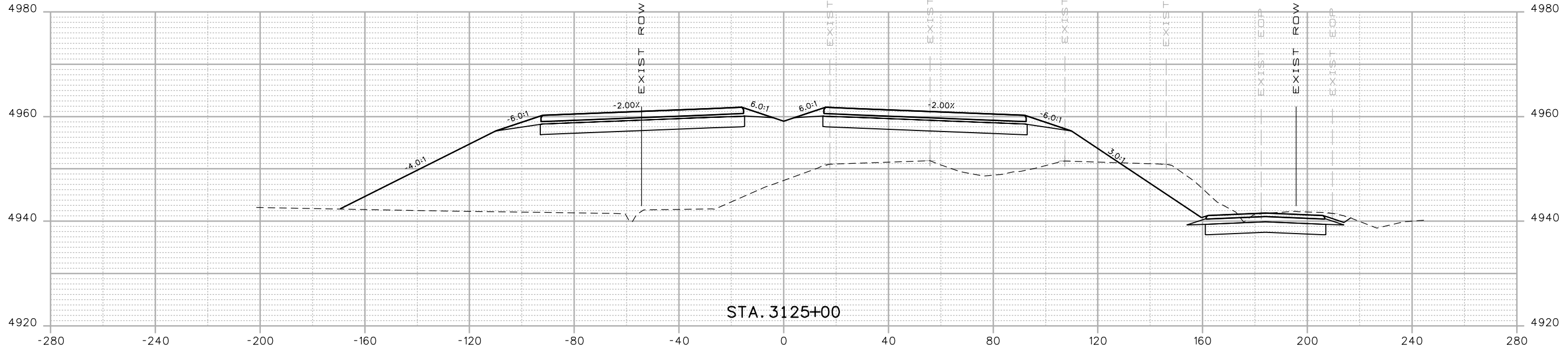

Print Date: 3/5/2015
 Drawing File Name: 18319DES_Cross Sections 20%.dgn
 Horiz. Scale: 1:40 Vert. Scale: As Noted
 Unit Information Unit Leader Initials
MULLER ENGINEERING CO., INC. 777 S. Wadsworth Blvd. #4 - 100
 CONSULTING ENGINEERS Lakewood, CO 80226
 P:\12-003.01\18319\Design\

Sheet Revisions		
Date:	Comments	Init.
0000	20% SUBMITTAL	

Colorado Department of Transportation

 2207 East Highway 402
 Loveland, CO 80537
 Phone: 970-622-1268 FAX: 970-669-0289
 Region 4 JFF

As Constructed
 No Revisions:
 Revised:
 Void:

I-25 FROM N/O SH 66 TO N/O SH 56
CROSS SECTIONS
I-25
 Designer: RKZ
 Detailer: REW
 Sheet Subset: XSEC
 Structure Numbers
 Subset Sheets: X210 of 210

Project No./Code
 IM 0253-220
 18319
Sheet Number 589

I:\12-003.01\1-25 SH 66 to SH 56 - CDDT R-4\18319\Ultimate\Design\Drawings\Cross_Sections\18319DES_Cross Sections 20%.dgn
 3/5/2015 12:09:08 PM P:\12-003.01\1-25 SH 66 to SH 56 - CDDT R-4\18319\Ultimate\Design\Drawings\Cross_Sections\18319DES_Cross Sections 20%.dgn
 CDDT-DefaultPrinter_V8i.plt CDDT V8I BW.tbl

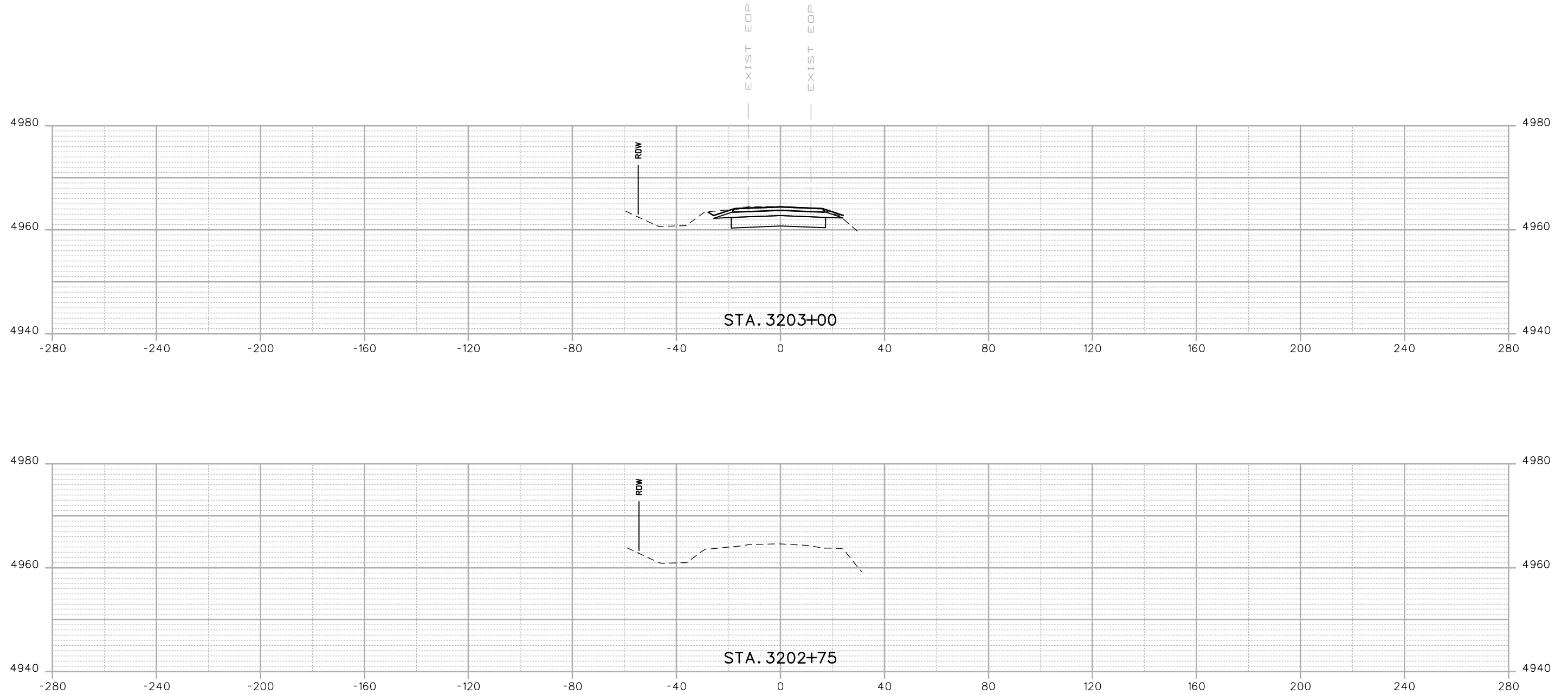

Print Date: 3/5/2015	
Drawing File Name: 18319DES_Cross Sections 20%.dgn	
Horiz. Scale: 1:40	Vert. Scale: As Noted
Unit Information	Unit Leader Initials
MULLER CONSULTING ENGINEERS	MULLER ENGINEERING CO., INC. 777 S. Wadsworth Blvd. #4 - 100 Lakewood, CO 80226 303-988-4939

Sheet Revisions		
Date:	Comments	Init.

Colorado Department of Transportation

 2207 East Highway 402
 Loveland, CO 80537
 Phone: 970-622-1268 FAX: 970-669-0289
 Region 4 JFF

As Constructed
No Revisions:
Revised:
Void:

I-25 FROM N/O SH 66 TO N/O SH 56			
CROSS SECTIONS			
WCR 32			
Designer:	RKZ	Structure	
Detailer:	REW	Numbers	
Sheet Subset:	XSEC	Subset Sheets:	X211 of 273

Project No./Code
IM 0253-220
18319
Sheet Number 590

0000

20% SUBMITTAL

leah 12:09:11 PM P:\12-003.01 I-25 SH 66 to SH 56 - CDDT R-4\18319 Ultimate\Design\Drawings\Cross_Sections\18319DES_Cross Sections 20%.dgn
 3/5/2015 CDDT-DefaultPrinter_V8i.plt ctd CDDT V81 BW.tbl

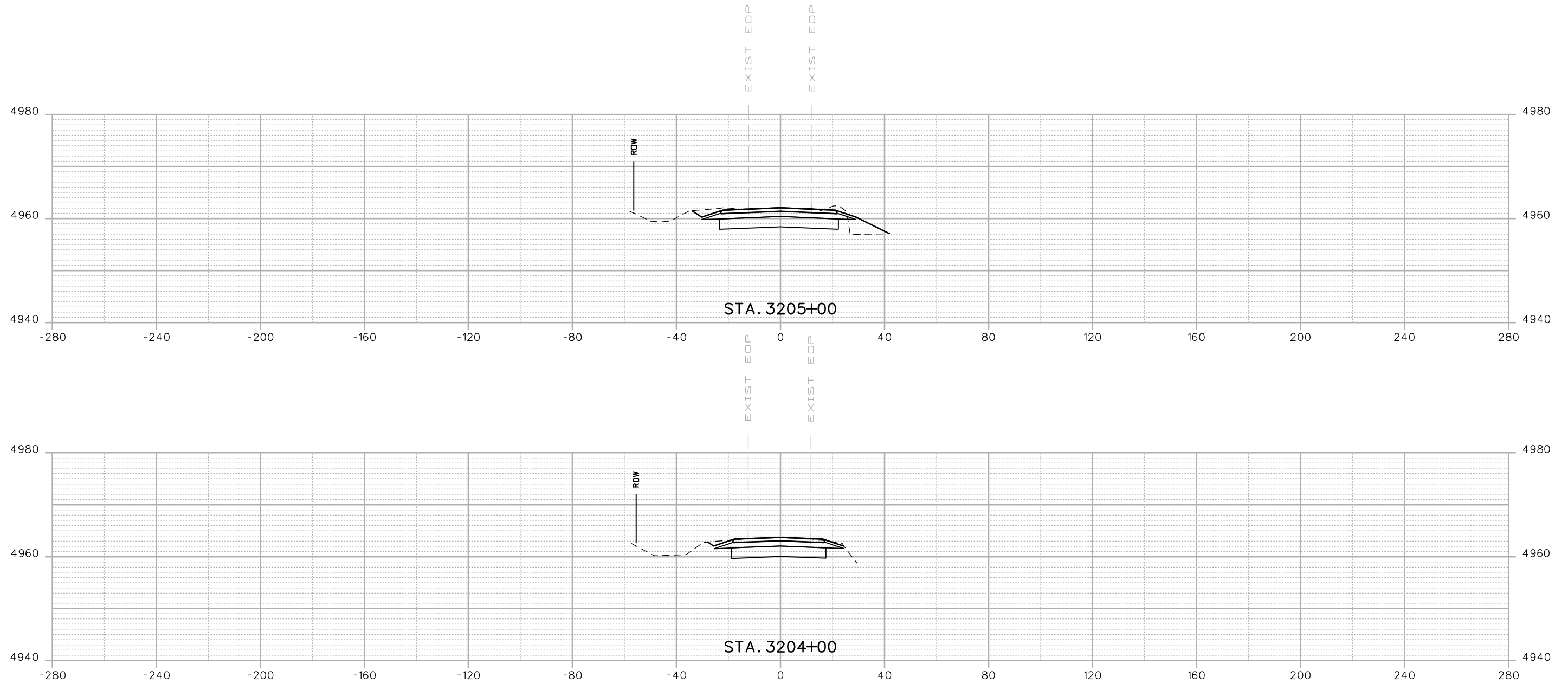

Print Date: 3/5/2015	
Drawing File Name: 18319DES_Cross Sections 20%.dgn	
Horiz. Scale: 1:40	Vert. Scale: As Noted
Unit Information	Unit Leader Initials
MULLER CONSULTING ENGINEERS	MULLER ENGINEERING CO., INC. 777 S. Wadsworth Blvd. #4 - 100 Lakewood, CO 80226 303-988-4939

Sheet Revisions		
Date:	Comments	Init.

20% SUBMITTAL

Colorado Department of Transportation



2207 East Highway 402
 Loveland, CO 80537
 Phone: 970-622-1268 FAX: 970-669-0289

Region 4 JFF

As Constructed
No Revisions:
Revised:
Void:

I-25 FROM N/O SH 66 TO N/O SH 56			
CROSS SECTIONS			
WCR 32			
Designer:	RKZ	Structure	
Detailer:	REW	Numbers	
Sheet Subset:	XSEC	Subset Sheets:	X212 of 273

Project No./Code
IM 0253-220
18319
Sheet Number 591

I:\12-003.01\1-25 SH 66 to SH 56 - CDOT R-4\18319\Ultimate\Design\Cross Sections\18319DES_Cross Sections 20%.dgn
 3/5/2015 12:09:13 PM P:\12-003.01\1-25 SH 66 to SH 56 - CDOT R-4\18319\Ultimate\Design\Cross Sections\18319DES_Cross Sections 20%.dgn
 3/5/2015 12:09:13 PM P:\12-003.01\1-25 SH 66 to SH 56 - CDOT R-4\18319\Ultimate\Design\Cross Sections\18319DES_Cross Sections 20%.dgn

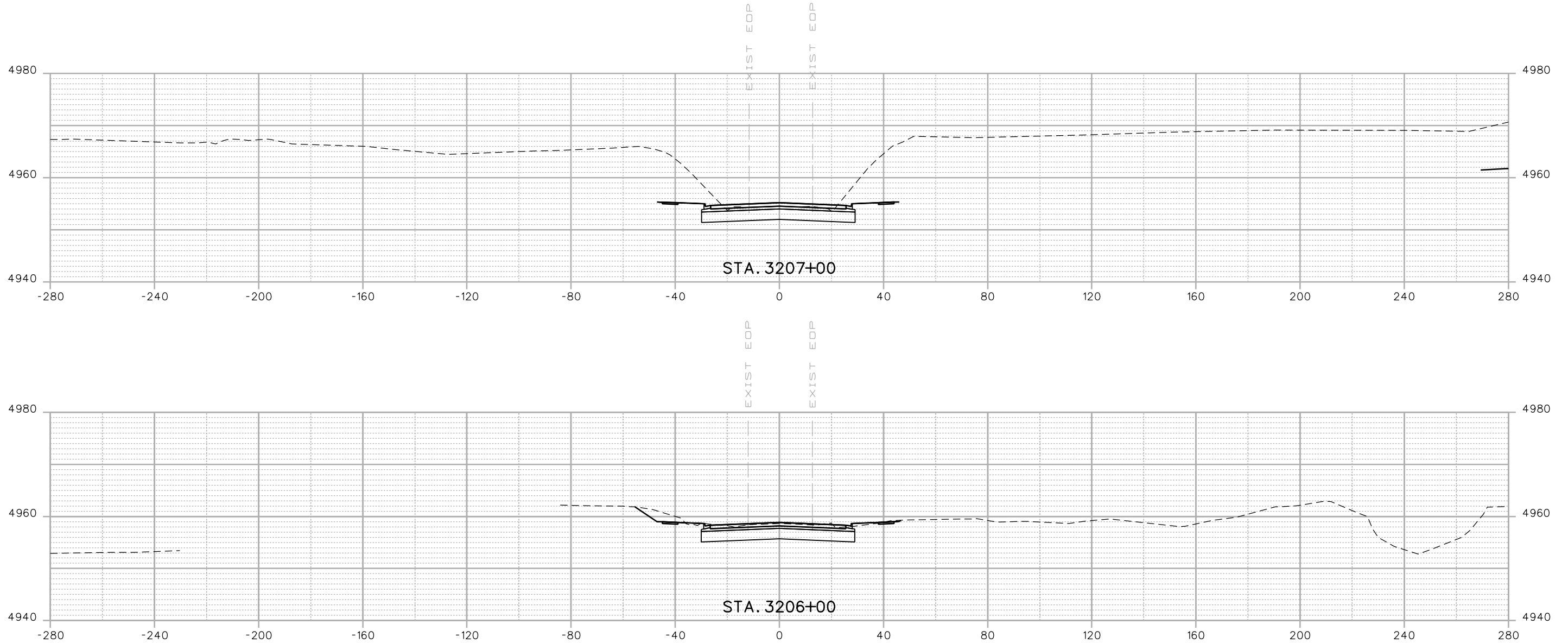

Print Date: 3/5/2015	
Drawing File Name: 18319DES_Cross Sections 20%.dgn	
Horiz. Scale: 1:40	Vert. Scale: As Noted
Unit Information	Unit Leader Initials
MULLER CONSULTING ENGINEERS	MULLER ENGINEERING CO., INC. 777 S. Wadsworth Blvd. #4 - 100 Lakewood, CO 80226 303-988-4939

Sheet Revisions		
Date:	Comments	Init.

Colorado Department of Transportation



2207 East Highway 402
 Loveland, CO 80537
 Phone: 970-622-1268 FAX: 970-669-0289

Region 4 JFF

As Constructed
No Revisions:
Revised:
Void:

I-25 FROM N/O SH 66 TO N/O SH 56			
CROSS SECTIONS			
WCR 32			
Designer:	RKZ	Structure	
Detailer:	REW	Numbers	
Sheet Subset:	XSEC	Subset Sheets:	X213 of 273

Project No./Code
IM 0253-220
18319
Sheet Number 592

0000

20% SUBMITTAL

I:\12-003.01\1-25 SH 66 to SH 56 - CDOT R-4\18319 Ultimate\Design\Drawings\Cross Sections\18319DES_Cross Sections 20%.dgn
 3/5/2015 3:52:09 PM P:\12-003.01\1-25 SH 66 to SH 56 - CDOT R-4\18319 Ultimate\Design\Drawings\Cross Sections\18319DES_Cross Sections 20%.dgn
 CDOT-DefaultPrinter_V8i.plt;cg CDOT V8I BW.tbl

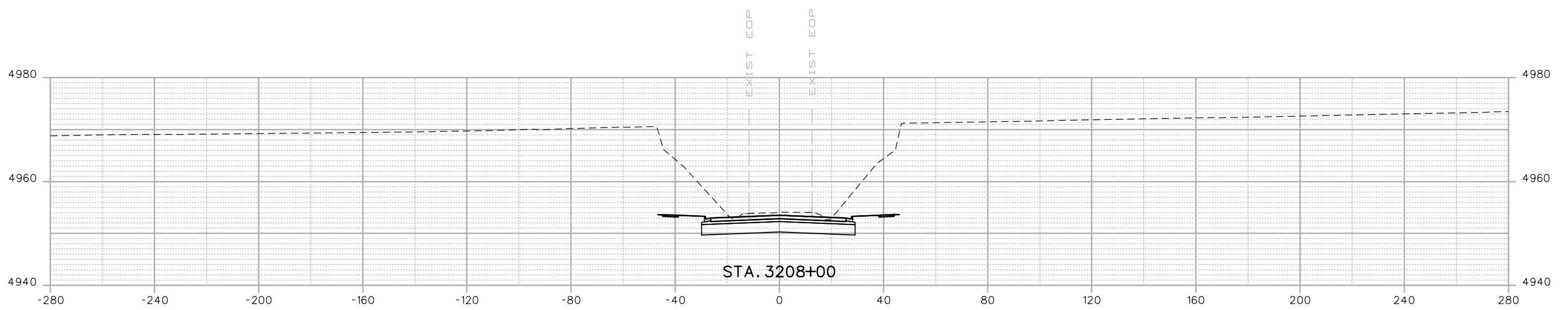
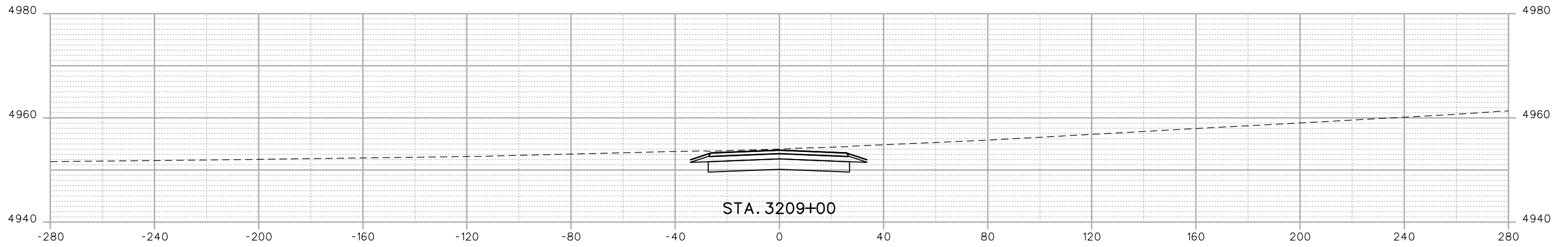

Print Date: 3/5/2015	
Drawing File Name: 18319DES_Cross Sections 20%.dgn	
Horiz. Scale: 1:40	Vert. Scale: As Noted
Unit Information	Unit Leader Initials
MULLER CONSULTING ENGINEERS 777 S. Wadsworth Blvd. Lakewood, CO 80226 303-988-4939	#4 - 100 Pz/12-003.01/18319/Design/

Sheet Revisions		
Date:	Comments	Init.

Colorado Department of Transportation

 2207 East Highway 402
 Loveland, CO 80537
 Phone: 970-622-1268 FAX: 970-669-0289
 Region 4 JFF

As Constructed	No Revisions:
Revised:	
Void:	

I-25 FROM N/O SH 66 TO N/O SH 56			
CROSS SECTIONS			
WCR 32			
Designer:	RKZ	Structure	
Detailer:	REW	Numbers	
Sheet Subset:	XSEC	Subset Sheets:	X214 of 273

Project No./Code	IM 0253-220
	18319
Sheet Number	593

0000

20% SUBMITTAL

I:\12-003\01 I-25 SH 66 to SH 56 - CDOT R-4\18319\Ultimate\Design\Drawings\Cross_Sections\18319DES_Cross Sections 20%.dgn
 3/5/2015 3:52:09 PM P:\12-003\01 I-25 SH 66 to SH 56 - CDOT R-4\18319\Ultimate\Design\Drawings\Cross_Sections\18319DES_Cross Sections 20%.dgn
 CDOT-DefaultPrinter_V8i.plt;cg CDOT V8I.BW.tbl

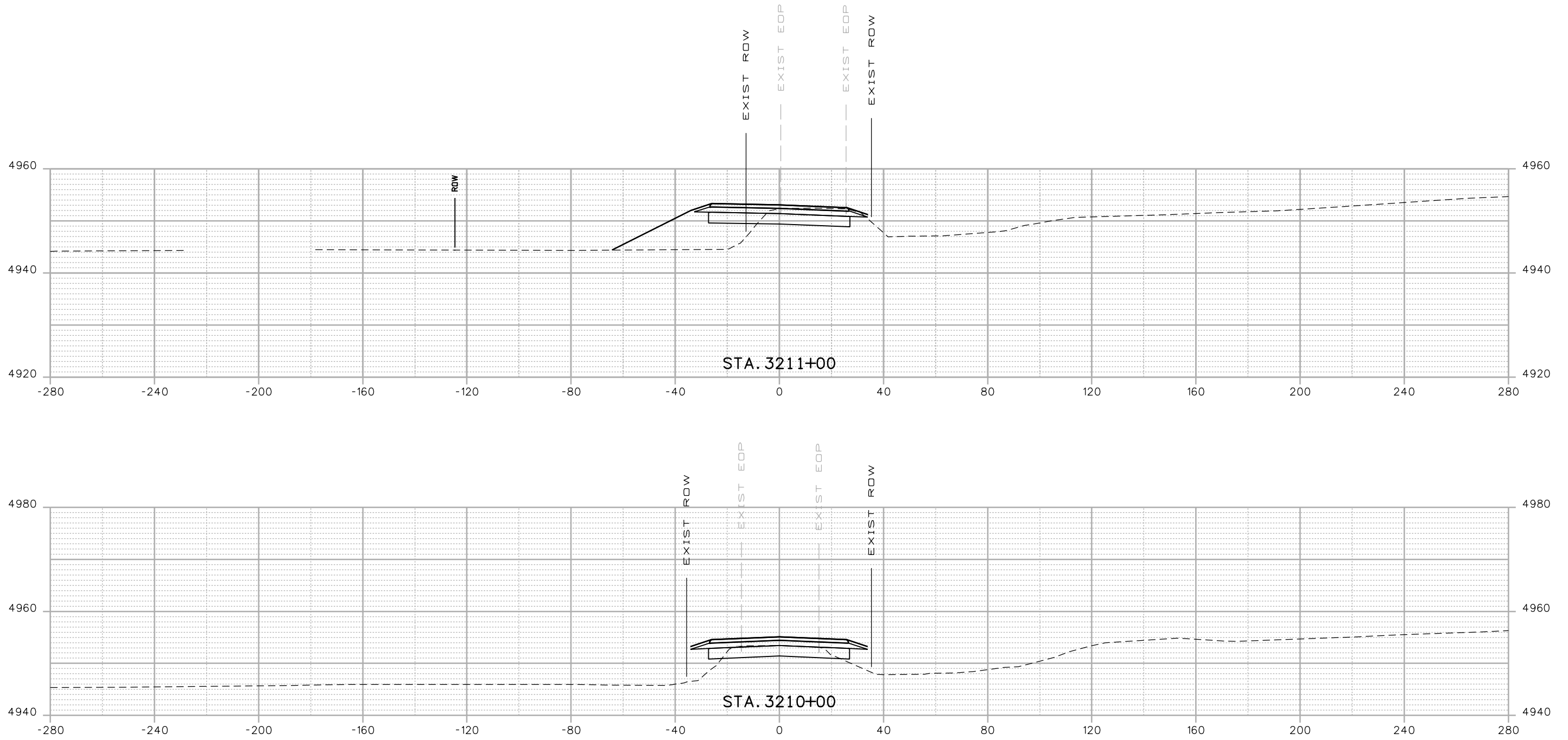

Print Date: 3/5/2015	
Drawing File Name: 18319DES_Cross Sections 20%.dgn	
Horiz. Scale: 1:40	Vert. Scale: As Noted
Unit Information	Unit Leader Initials
MULLER CONSULTING ENGINEERS 777 S. Wadsworth Blvd. Lakewood, CO 80226 303-988-4939	#4 - 100 Pz/12-003.01/18319/Design/

Sheet Revisions		
Date:	Comments	Init.

Colorado Department of Transportation

 2207 East Highway 402
 Loveland, CO 80537
 Phone: 970-622-1268 FAX: 970-669-0289
 Region 4 JFF

As Constructed
No Revisions:
Revised:
Void:

I-25 FROM N/O SH 66 TO N/O SH 56			
CROSS SECTIONS			
WCR 32			
Designer:	RKZ	Structure	
Detailer:	REW	Numbers	
Sheet Subset:	XSEC	Subset Sheets:	X215 of 273

Project No./Code
IM 0253-220
18319
Sheet Number 594

0000

20% SUBMITTAL

I:\2015\12\09\20 PM P:\12-003.01 I-25 SH 66 to SH 56 - CDDT R-4\18319\Ultimate\Design\Cross-Sections\18319DES_Cross Sections 20%.dgn
 CDDT-DefaultPrinter_V8i.plt;cg CDDT V8I BW.tbl
 3/5/2015

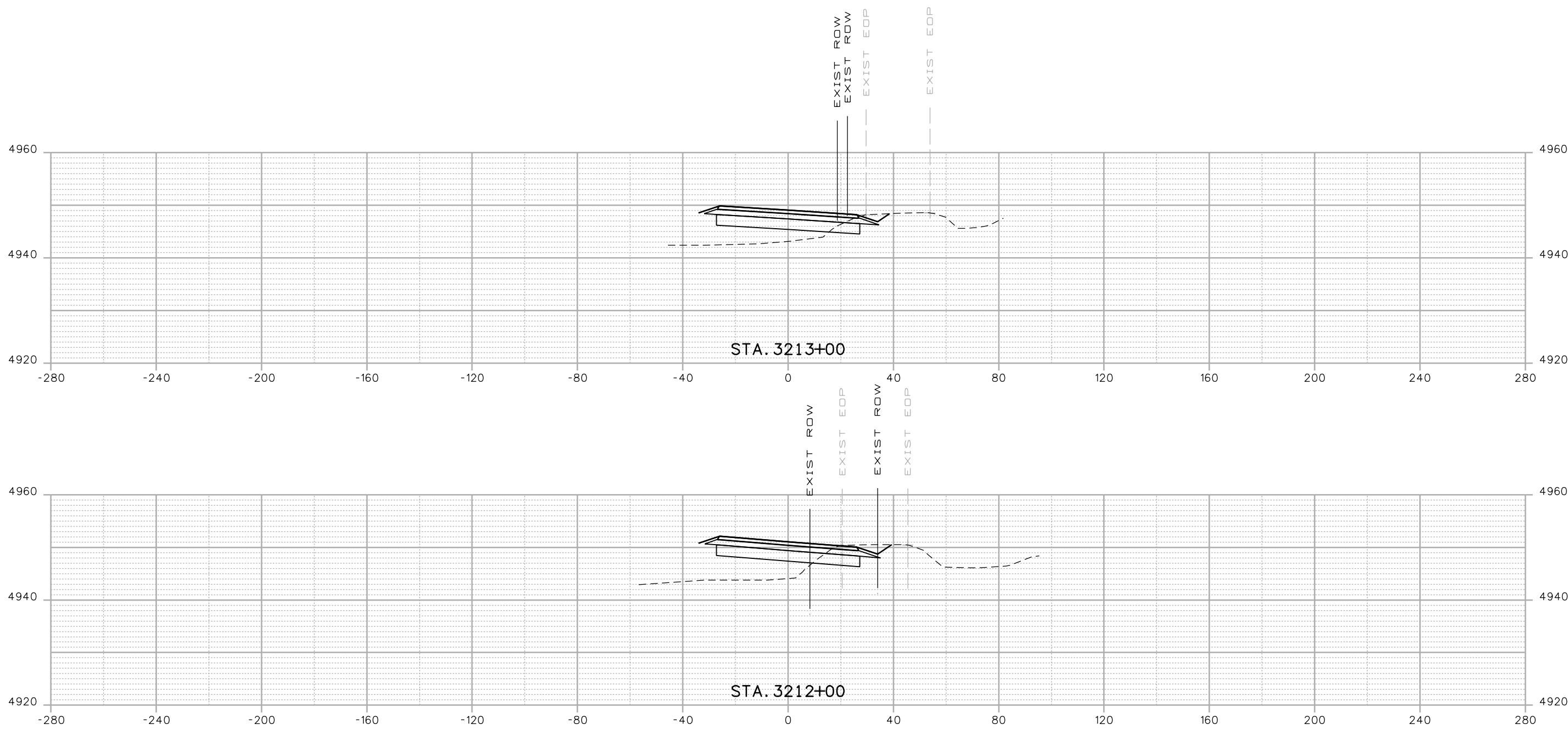

Print Date: 3/5/2015	
Drawing File Name: 18319DES_Cross Sections 20%.dgn	
Horiz. Scale: 1:40	Vert. Scale: As Noted
Unit Information	Unit Leader Initials
MULLER CONSULTING ENGINEERS	MULLER ENGINEERING CO., INC. 777 S. Wadsworth Blvd. #4 - 100 Lakewood, CO 80226 303-988-4939

Sheet Revisions		
Date:	Comments	Init.

Colorado Department of Transportation



2207 East Highway 402
 Loveland, CO 80537
 Phone: 970-622-1268 FAX: 970-669-0289

Region 4 JFF

As Constructed
No Revisions:
Revised:
Void:

I-25 FROM N/O SH 66 TO N/O SH 56			
CROSS SECTIONS			
WCR 32			
Designer:	RKZ	Structure	
Detailer:	REW	Numbers	
Sheet Subset:	XSEC	Subset Sheets:	X216 of 273

Project No./Code
IM 0253-220
18319
Sheet Number 595

0000

20% SUBMITTAL

P:\12-003.01 I-25 SH 66 to SH 56 - CDDT R-4\18319\Ultimate\Design\Cross-Sections\18319DES_Cross Sections 20%.dgn
 3/5/2015 12:09:22 PM P:\12-003.01 I-25 SH 66 to SH 56 - CDDT R-4\18319\Ultimate\Design\Cross-Sections\18319DES_Cross Sections 20%.dgn
 CDDT-V81.plt CDDT V81 BW.tbl

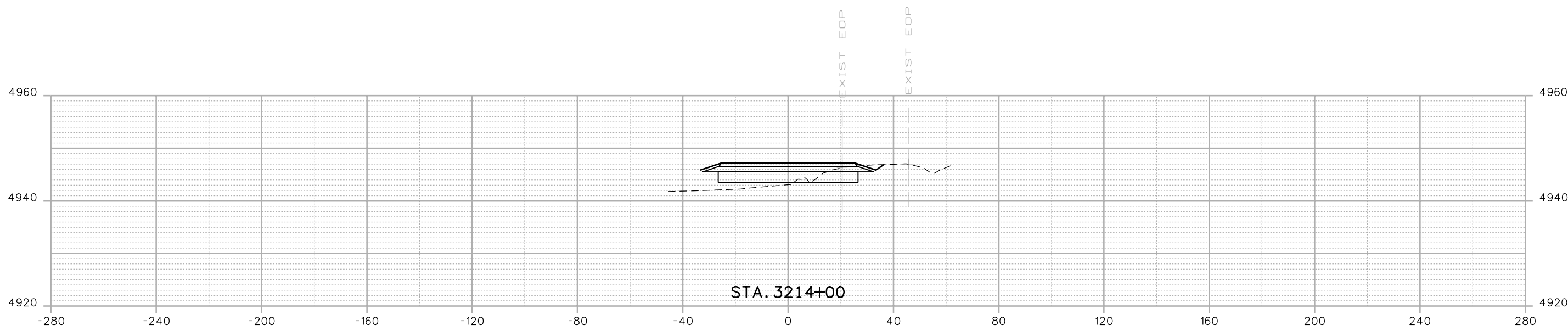
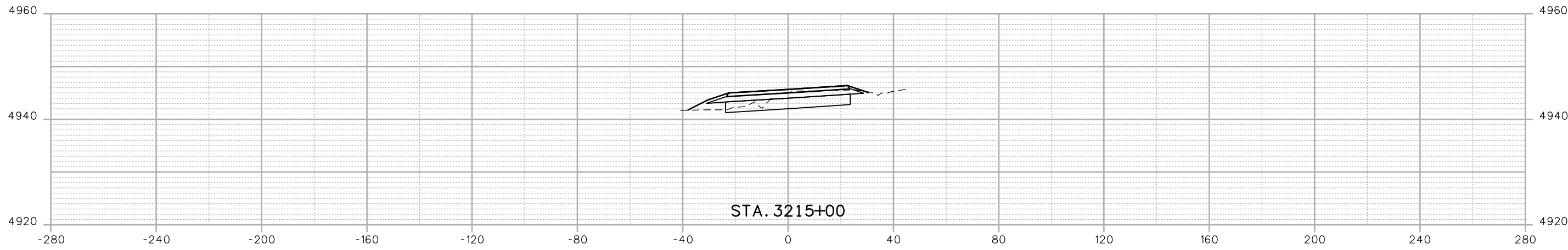

Print Date: 3/5/2015	
Drawing File Name: 18319DES_Cross Sections 20%.dgn	
Horiz. Scale: 1:40	Vert. Scale: As Noted
Unit Information	Unit Leader Initials
MULLER CONSULTING ENGINEERS	MULLER ENGINEERING CO., INC. 777 S. Wadsworth Blvd. #4 - 100 Lakewood, CO 80226 303-988-4939

Sheet Revisions		
Date:	Comments	Init.

Colorado Department of Transportation

 2207 East Highway 402
 Loveland, CO 80537
 Phone: 970-622-1268 FAX: 970-669-0289
 Region 4 JFF

As Constructed
No Revisions:
Revised:
Void:

I-25 FROM N/O SH 66 TO N/O SH 56			
CROSS SECTIONS			
WCR 32			
Designer:	RKZ	Structure	
Detailer:	REW	Numbers	
Sheet Subset:	XSEC	Subset Sheets:	X217 of 273

Project No./Code
IM 0253-220
18319
Sheet Number 596

0000
 20% SUBMITTAL

P:\12-003.01\1-25 SH 66 to SH 56 - CDDT R-4\18319\Ultimate\Design\Drawings\Cross Sections\18319DES_Cross Sections 20%.dgn
 3/5/2015 12:09:24 PM P:\12-003.01\1-25 SH 66 to SH 56 - CDDT R-4\18319\Ultimate\Design\Drawings\Cross Sections\18319DES_Cross Sections 20%.dgn
 CDDT-DefaultPrinter_V8i.plt;cg CDDT V81 BW.tbl

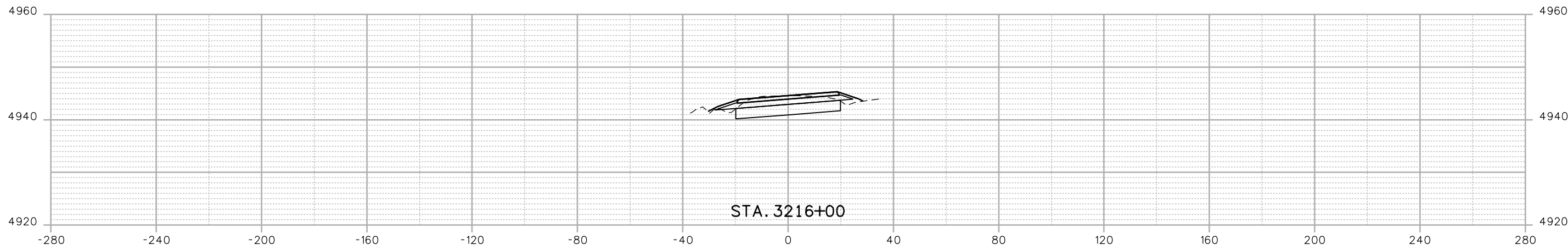
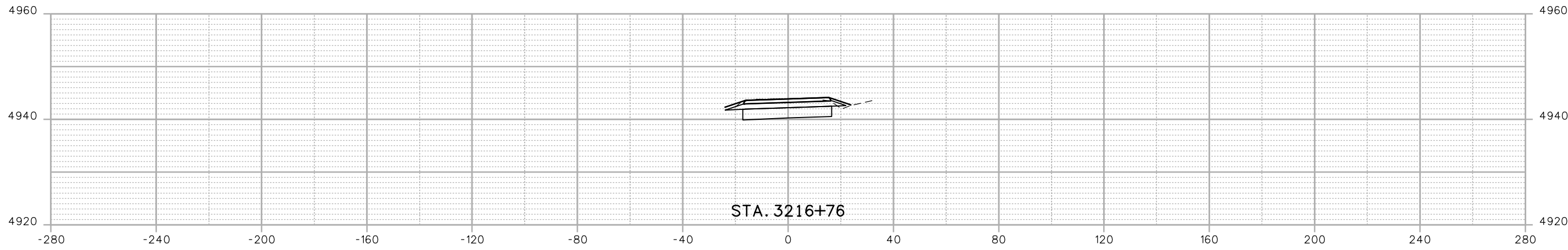

Print Date: 3/5/2015	
Drawing File Name: 18319DES_Cross Sections 20%.dgn	
Horiz. Scale: 1:40	Vert. Scale: As Noted
Unit Information	Unit Leader Initials
MULLER CONSULTING ENGINEERS	MULLER ENGINEERING CO., INC. 777 S. Wadsworth Blvd. #4 - 100 Lakewood, CO 80226 303-988-4939

Sheet Revisions		
Date:	Comments	Init.

Colorado Department of Transportation

 2207 East Highway 402
 Loveland, CO 80537
 Phone: 970-622-1268 FAX: 970-669-0289
 Region 4 JFF

As Constructed
No Revisions:
Revised:
Void:

I-25 FROM N/O SH 66 TO N/O SH 56			
CROSS SECTIONS			
WCR 32			
Designer:	RKZ	Structure	
Detailer:	REW	Numbers	
Sheet Subset:	XSEC	Subset Sheets:	X218 of 273

Project No./Code
IM 0253-220
18319
Sheet Number 597

0000
 20% SUBMITTAL

leah 12:09:27 PM P:\12-003.01 I-25 SH 66 to SH 56 - CDDT R-4\18319\Ultimate\Design\Cross-Sections\18319DES_Cross Sections 20%.dgn
 3/5/2015 CDDT-DefaultPrinter_V8i.plt cfig CDDT V8I BW.tbl

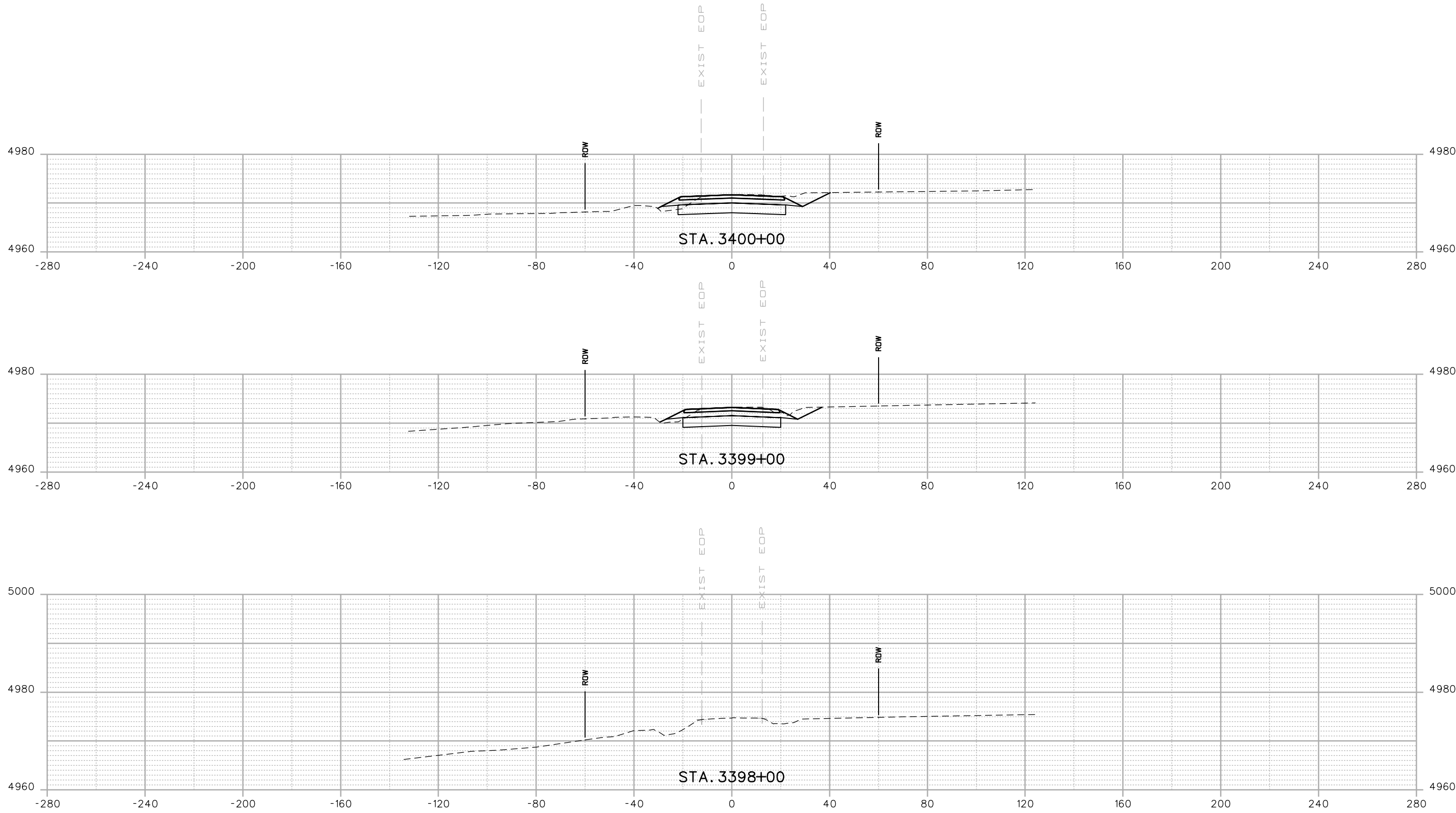

Print Date: 3/5/2015	
Drawing File Name: 18319DES_Cross Sections 20%.dgn	
Horiz. Scale: 1:40	Vert. Scale: As Noted
Unit Information	Unit Leader Initials
MULLER CONSULTING ENGINEERS	MULLER ENGINEERING CO., INC. 777 S. Wadsworth Blvd. #4 - 100 Lakewood, CO 80226 303-988-4939

Sheet Revisions		
Date:	Comments	Init.
0000	20% SUBMITTAL	

Colorado Department of Transportation

 2207 East Highway 402
 Loveland, CO 80537
 Phone: 970-622-1268 FAX: 970-669-0289
 Region 4 JFF

As Constructed
No Revisions:
Revised:
Void:

I-25 FROM N/O SH 66 TO N/O SH 56			
CROSS SECTIONS			
WCR 34			
Designer:	RKZ	Structure	
Detailer:	REW	Numbers	
Sheet Subset:	XSEC	Subset Sheets:	X219 of 273

Project No./Code	IM 0253-220
	18319
Sheet Number	598

I:\12-003-01\1-25 SH 66 to SH 56 - CDDT R-4\18319\Ultimate\Design\Drawings\Cross_Sections\18319DES_Cross Sections 20%.dgn
 3/5/2015 12:09:29 PM P:\12-003-01\1-25 SH 66 to SH 56 - CDDT R-4\18319\Ultimate\Design\Drawings\Cross_Sections\18319DES_Cross Sections 20%.dgn
 CDDT-DefaultPrinter_V8i.plt;cg CDDT V8I BW.tbl

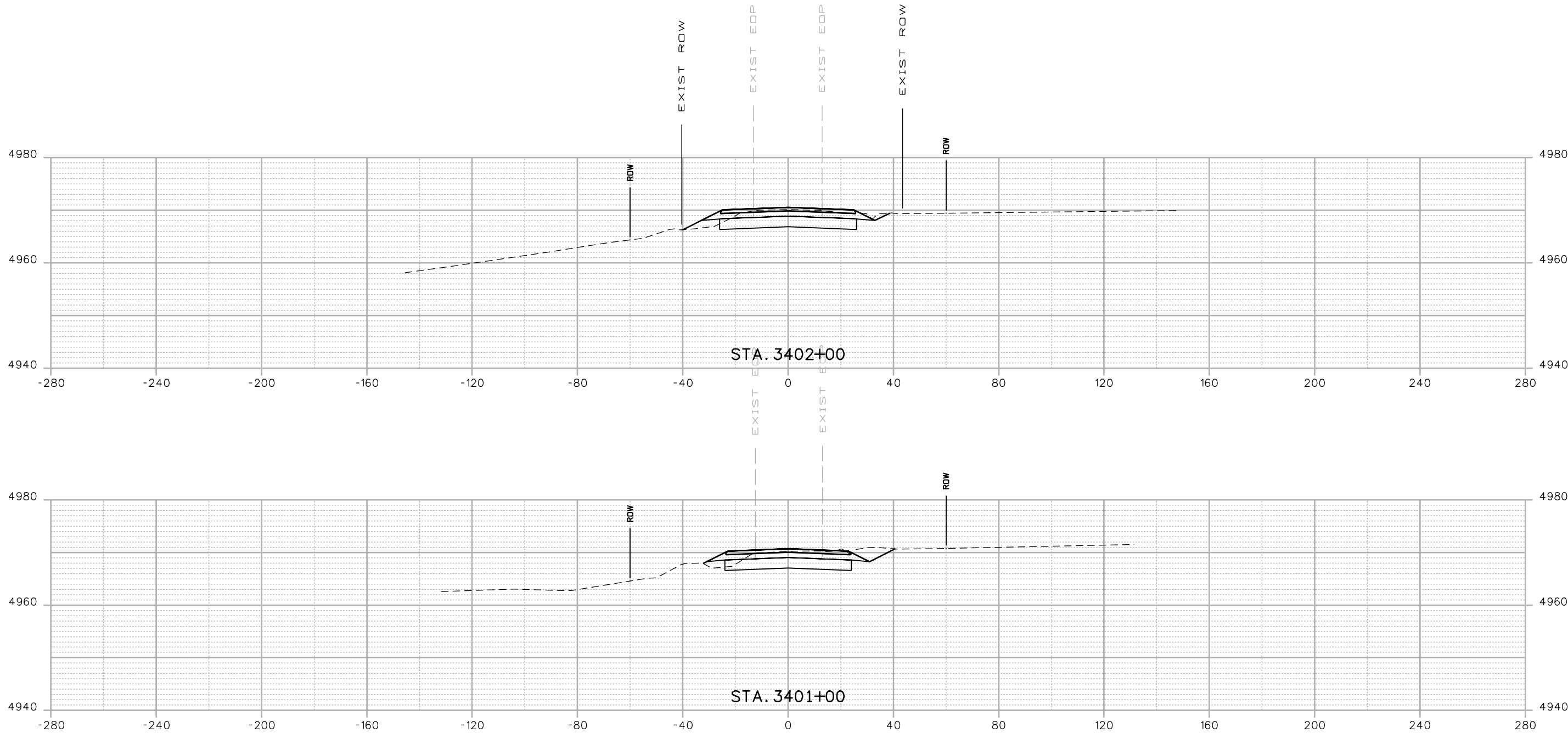

Print Date: 3/5/2015	
Drawing File Name: 18319DES_Cross Sections 20%.dgn	
Horiz. Scale: 1:40	Vert. Scale: As Noted
Unit Information	Unit Leader Initials
MULLER CONSULTING ENGINEERS 777 S. Wadsworth Blvd. Lakewood, CO 80226 303-988-4939	#4 - 100 Pz/12-003.01/18319/Design/

Sheet Revisions		
Date:	Comments	Init.

Colorado Department of Transportation

 2207 East Highway 402
 Loveland, CO 80537
 Phone: 970-622-1268 FAX: 970-669-0289
 Region 4 JFF

As Constructed
No Revisions:
Revised:
Void:

I-25 FROM N/O SH 66 TO N/O SH 56			
CROSS SECTIONS			
WCR 34			
Designer:	RKZ	Structure	
Detailer:	REW	Numbers	
Sheet Subset:	XSEC	Subset Sheets:	X220 of 273

Project No./Code
IM 0253-220
18319
Sheet Number 599

0000

20% SUBMITTAL

I:\12-003.01\1-25 SH 66 to SH 56 - CDDT R-4\18319 Ultimate\Design\Drawings\Cross Sections\18319DES_Cross Sections 20%.dgn
 3/5/2015 12:09:31 PM P:\12-003.01\1-25 SH 66 to SH 56 - CDDT R-4\18319 Ultimate\Design\Drawings\Cross Sections\18319DES_Cross Sections 20%.dgn
 CDDT-DefaultPrinter_V8i.plt;cg CDDT V8I BW.tbl

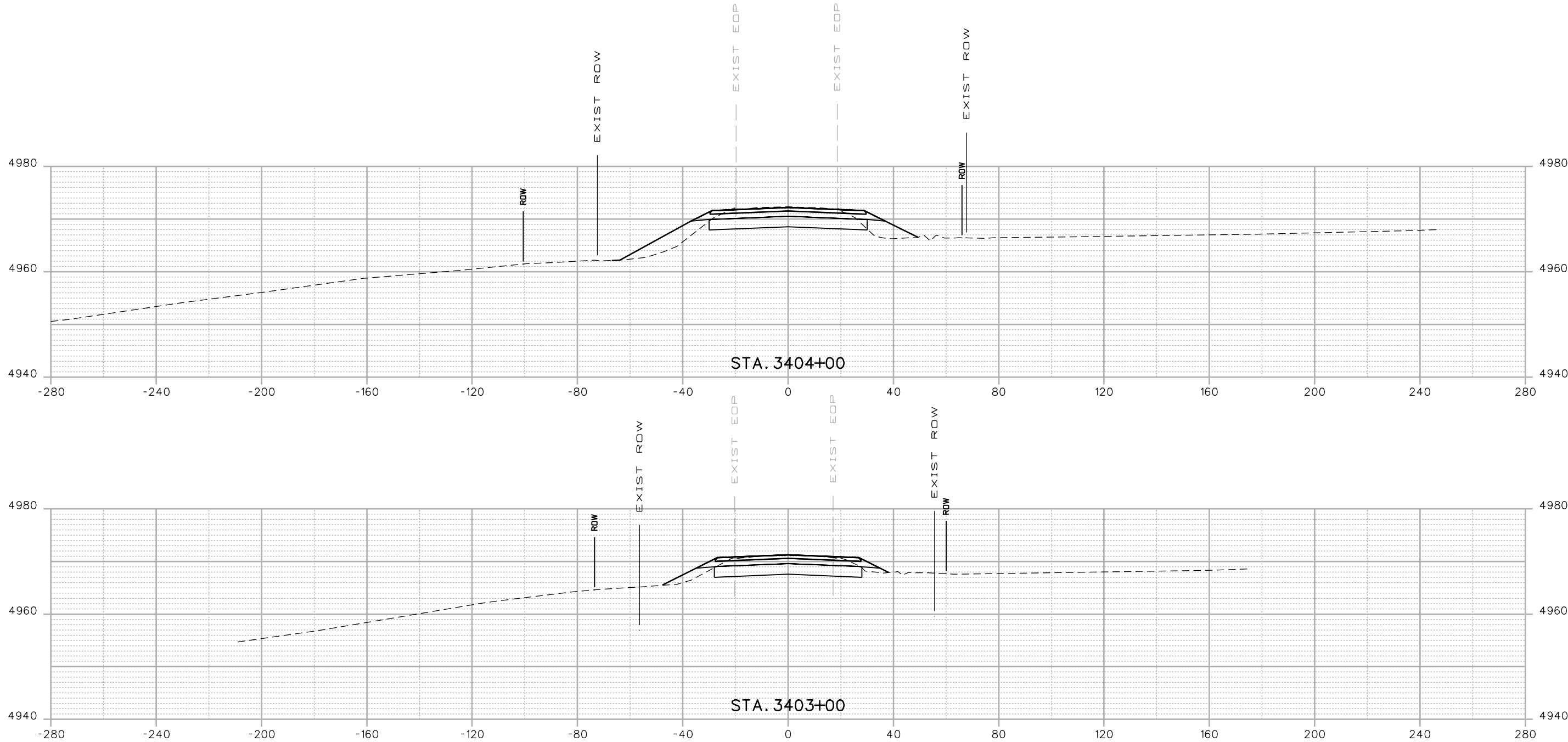

Print Date: 3/5/2015	
Drawing File Name: 18319DES_Cross Sections 20%.dgn	
Horiz. Scale: 1:40	Vert. Scale: As Noted
Unit Information	Unit Leader Initials
MULLER CONSULTING ENGINEERS	MULLER ENGINEERING CO., INC. 777 S. Wadsworth Blvd. #4 - 100 Lakewood, CO 80226 303-988-4939

Sheet Revisions		
Date:	Comments	Init.

Colorado Department of Transportation

 2207 East Highway 402
 Loveland, CO 80537
 Phone: 970-622-1268 FAX: 970-669-0289
 Region 4 JFF

As Constructed
No Revisions:
Revised:
Void:

I-25 FROM N/O SH 66 TO N/O SH 56			
CROSS SECTIONS			
WCR 34			
Designer:	RKZ	Structure	
Detailer:	REW	Numbers	
Sheet Subset:	XSEC	Subset Sheets:	X221 of 273

Project No./Code
IM 0253-220
18319
Sheet Number 600

0000

20% SUBMITTAL

I:\12-003.01\18319\Ultimate\Design\Drawings\Cross-Sections\18319DES_Cross Sections 20%.dgn
 3/5/2015 12:09:33 PM P:\12-003.01\18319\Ultimate\Design\Drawings\Cross-Sections\18319DES_Cross Sections 20%.dgn
 CDDT V81.BW.tbl
 CDDT V81.BW.tbl

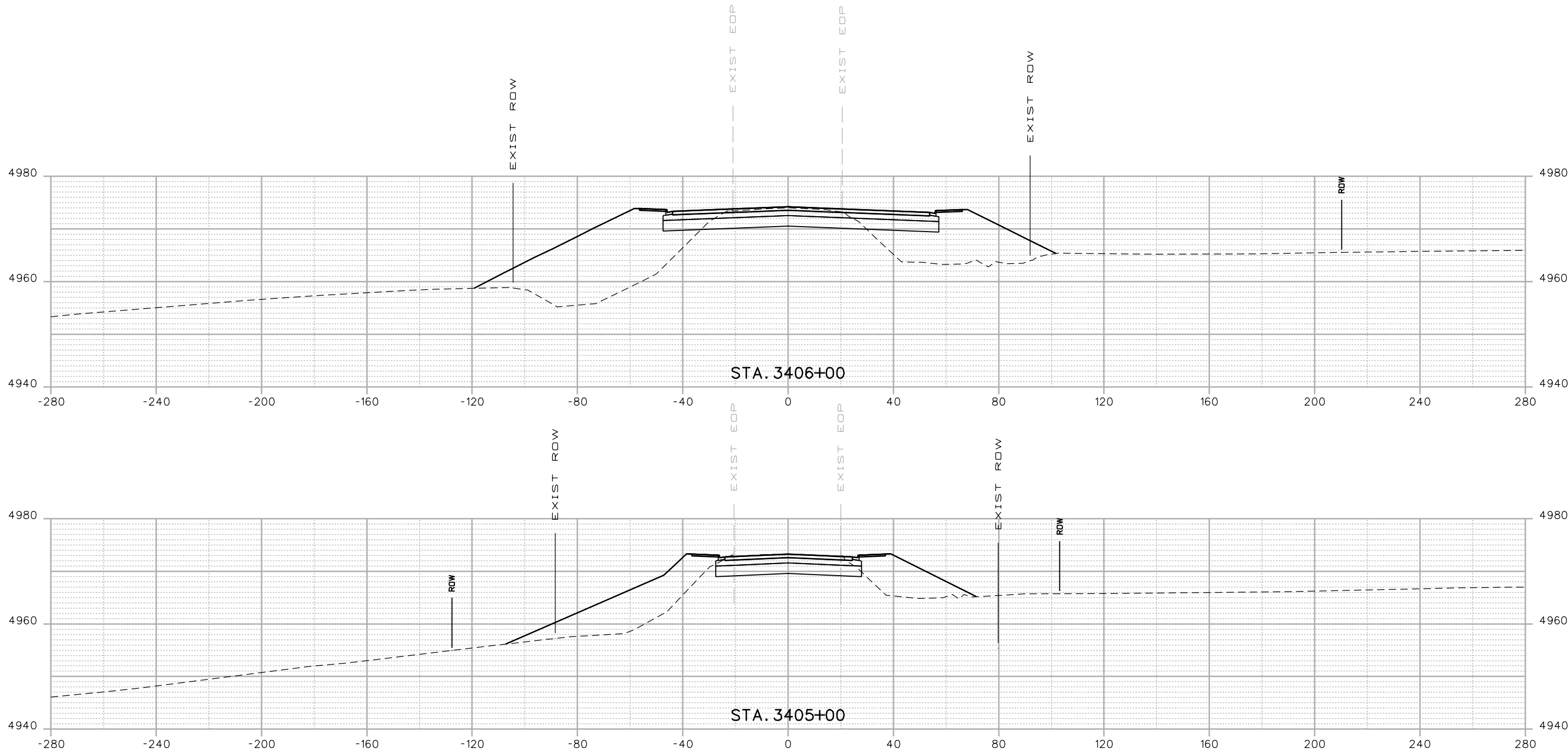

Print Date: 3/5/2015	
Drawing File Name: 18319DES_Cross Sections 20%.dgn	
Horiz. Scale: 1:40	Vert. Scale: As Noted
Unit Information	Unit Leader Initials
MULLER CONSULTING ENGINEERS Pz/12-003.01/18319/Design/	MULLER ENGINEERING CO., INC. 777 S. Wadsworth Blvd. #4 - 100 Lakewood, CO 80226 303-988-4939

Sheet Revisions		
Date:	Comments	Init.

Colorado Department of Transportation



2207 East Highway 402
 Loveland, CO 80537
 Phone: 970-622-1268 FAX: 970-669-0289

Region 4 JFF

As Constructed
No Revisions:
Revised:
Void:

I-25 FROM N/O SH 66 TO N/O SH 56			
CROSS SECTIONS			
WCR 34			
Designer:	RKZ	Structure	
Detailer:	REW	Numbers	
Sheet Subset:	XSEC	Subset Sheets:	X222 of 273

Project No./Code
IM 0253-220
18319
Sheet Number 601

0000

20% SUBMITTAL

I:\12-003.01\1-25 SH 66 to SH 56 - CDDT R-4\18319\Ultimate\Design\Cross Sections\18319DES_Cross Sections 20%.dgn
 3/5/2015 12:09:35 PM P:\12-003.01\1-25 SH 66 to SH 56 - CDDT R-4\18319\Ultimate\Design\Cross Sections\18319DES_Cross Sections 20%.dgn
 CDDT-V81.plt/cfig CDDT V81.BW.tbl

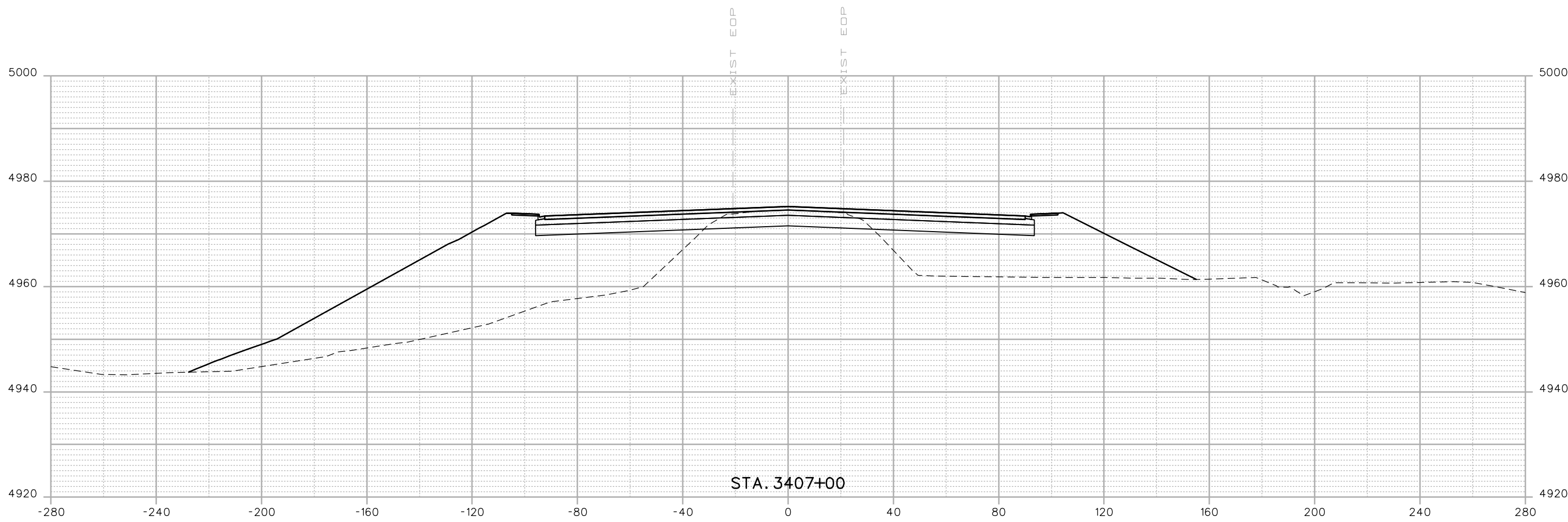

Print Date: 3/5/2015	
Drawing File Name: 18319DES_Cross Sections 20%.dgn	
Horiz. Scale: 1:40	Vert. Scale: As Noted
Unit Information	Unit Leader Initials
MULLER CONSULTING ENGINEERS	MULLER ENGINEERING CO., INC. 777 S. Wadsworth Blvd. #4 - 100 Lakewood, CO 80226 303-988-4939

Sheet Revisions		
Date:	Comments	Init.

Colorado Department of Transportation

 2207 East Highway 402
 Loveland, CO 80537
 Phone: 970-622-1268 FAX: 970-669-0289
 Region 4 JFF

As Constructed
No Revisions:
Revised:
Void:

I-25 FROM N/O SH 66 TO N/O SH 56			
CROSS SECTIONS			
WCR 34			
Designer:	RKZ	Structure	
Detailer:	REW	Numbers	
Sheet Subset:	XSEC	Subset Sheets:	X223 of 273

Project No./Code
IM 0253-220
18319
Sheet Number 602

0000
 20% SUBMITTAL

I:\12-09-38 PM P:\12-003.01 I-25 SH 66 to SH 56 - CDDT R-4\18319\Ultimate\Design\Drawings\Cross-Sections\18319DES_Cross Sections 20%.dgn
 3/5/2015 CDDT-DefaultPrinter_V8i.plt CDDT V8I.BW.tbl

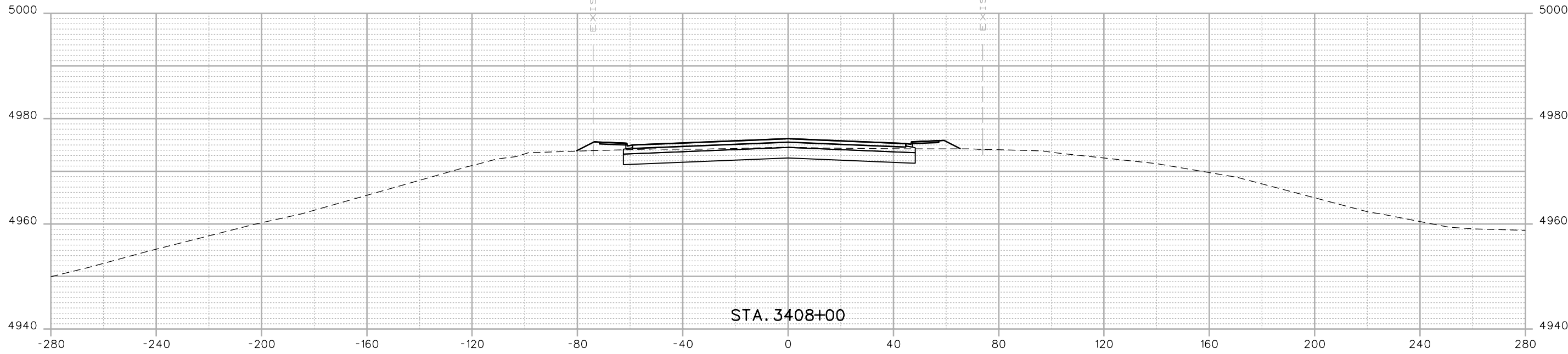
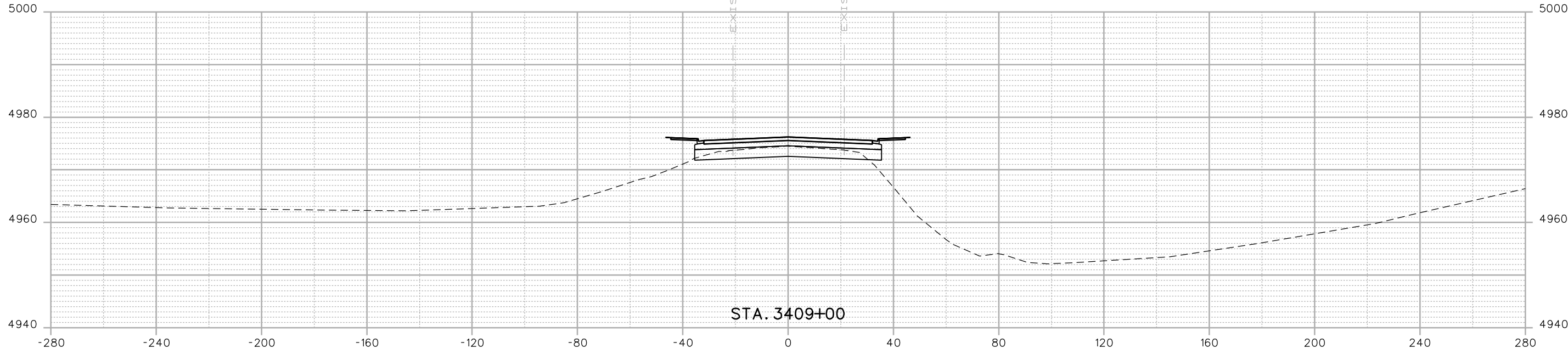

Print Date: 3/5/2015
 Drawing File Name: 18319DES_Cross Sections 20%.dgn
 Horiz. Scale: 1:40 Vert. Scale: As Noted
 Unit Information Unit Leader Initials
MULLER ENGINEERING CO., INC. 777 S. Wadsworth Blvd. #4 - 100
 CONSULTING ENGINEERS Lakewood, CO 80226
 P:\12-003.01\18319\Design\ 303-988-4939

Sheet Revisions		
Date:	Comments	Init.

Colorado Department of Transportation

 2207 East Highway 402
 Loveland, CO 80537
 Phone: 970-622-1268 FAX: 970-669-0289
 Region 4 JFF

As Constructed
 No Revisions:
 Revised:
 Void:

I-25 FROM N/O SH 66 TO N/O SH 56
CROSS SECTIONS
WCR 34
 Designer: RKZ
 Detailer: REW
 Sheet Subset: XSEC
 Structure Numbers
 Subset Sheets: X224 of 273

Project No./Code
 IM 0253-220
 18319
Sheet Number 603

0000

20% SUBMITTAL

I:\12-09-10 PM P:\12-003.01 I-25 SH 66 to SH 56 - CDDT R-4\18319\Ultimate\Design\Cross-Sections\18319DES_Cross Sections 20%.dgn
 3/5/2015 CDDT-DefaultPrinter_V8i.plt CDDT V8I.BW.tbl

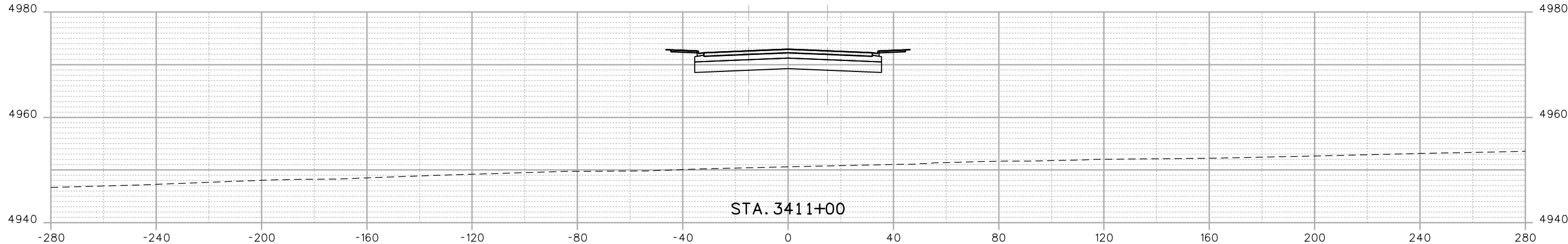

STA. 3411+00

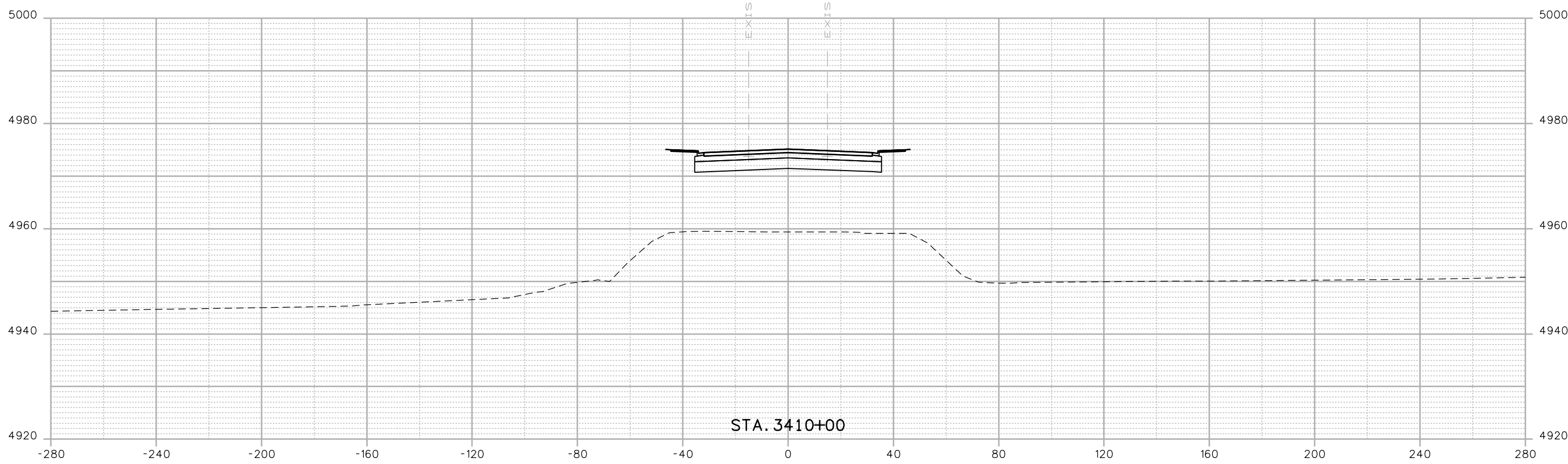

STA. 3410+00

Print Date: 3/5/2015	
Drawing File Name: 18319DES_Cross Sections 20%.dgn	
Horiz. Scale: 1:40	Vert. Scale: As Noted
Unit Information	Unit Leader Initials
MULLER CONSULTING ENGINEERS	MULLER ENGINEERING CO., INC. 777 S. Wadsworth Blvd. #4 - 100 Lakewood, CO 80226 303-988-4939

Sheet Revisions		
Date:	Comments	Init.

Colorado Department of Transportation



2207 East Highway 402
 Loveland, CO 80537
 Phone: 970-622-1268 FAX: 970-669-0289

Region 4 JFF

As Constructed
No Revisions:
Revised:
Void:

I-25 FROM N/O SH 66 TO N/O SH 56			
CROSS SECTIONS			
WCR 34			
Designer:	RKZ	Structure	
Detailer:	REW	Numbers	
Sheet Subset:	XSEC	Subset Sheets:	X225 of 273

Project No./Code
IM 0253-220
18319
Sheet Number 604

0000

20% SUBMITTAL

I:\12-003.01\1-25 SH 66 to SH 56 - CDDT R-4\18319\Ultimate\Design\Cross-Sections\18319DES_Cross Sections 20%.dgn
 3/5/2015 12:09:42 PM P:\12-003.01\1-25 SH 66 to SH 56 - CDDT R-4\18319\Ultimate\Design\Cross-Sections\18319DES_Cross Sections 20%.dgn
 CDDT-DefaultPrinter_V8i.plt.ctb CDDT V8I BW.tbl

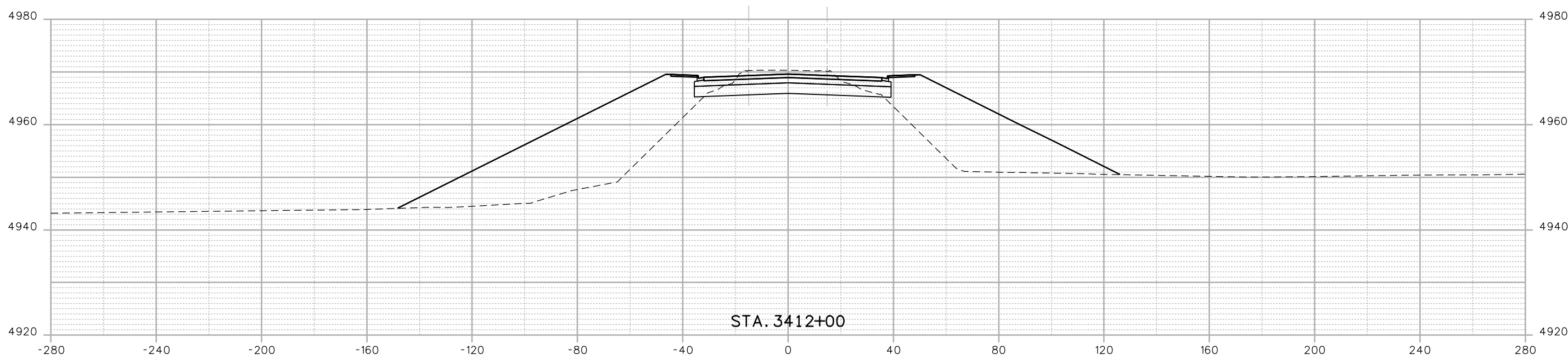
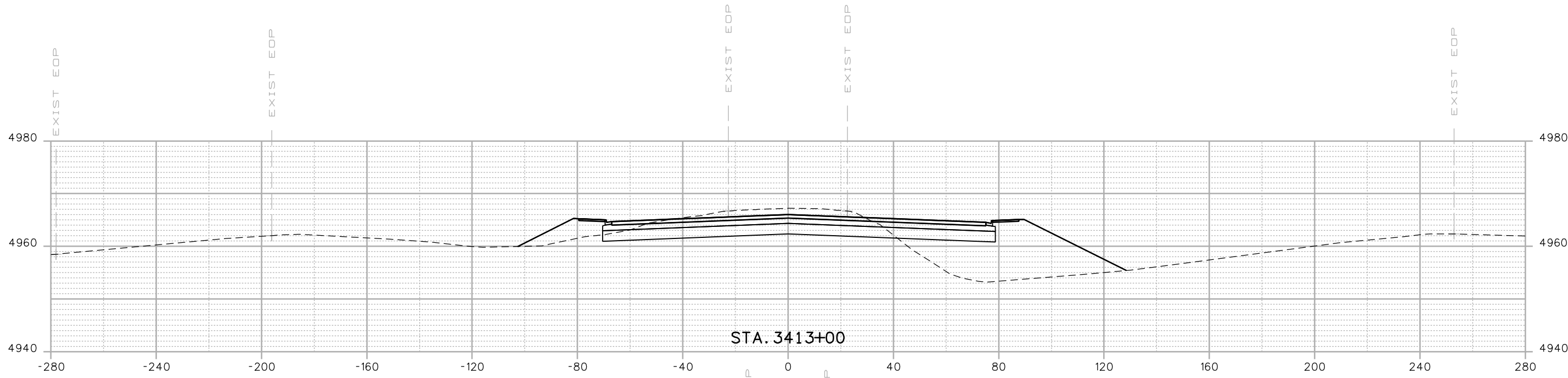

Print Date: 3/5/2015
 Drawing File Name: 18319DES_Cross Sections 20%.dgn
 Horiz. Scale: 1:40 Vert. Scale: As Noted
 Unit Information Unit Leader Initials
MULLER ENGINEERING CO., INC. CONSULTING ENGINEERS
 777 S. Wadsworth Blvd. #4 - 100
 Lakewood, CO 80226
 303-988-4939

Sheet Revisions		
Date:	Comments	Init.
0000	20% SUBMITTAL	

Colorado Department of Transportation

 2207 East Highway 402
 Loveland, CO 80537
 Phone: 970-622-1268 FAX: 970-669-0289
 Region 4 JFF

As Constructed
 No Revisions:
 Revised:
 Void:

I-25 FROM N/O SH 66 TO N/O SH 56
CROSS SECTIONS
WCR 34
 Designer: RKZ Structure Numbers
 Detailer: REW
 Sheet Subset: XSEC Subset Sheets: X226 of 273

Project No./Code
 IM 0253-220
 18319
 Sheet Number **605**

I:\12-003.01\18319\Ultimate\Design\Drawings\Cross Sections\18319DES_Cross Sections 20%.dgn
 3/5/2015 12:09:44 PM P:\12-003.01\18319\Ultimate\Design\Drawings\Cross Sections\18319DES_Cross Sections 20%.dgn
 CDDT-DefaultPrinter_V8i.plt CDDT V81.BW.tbl

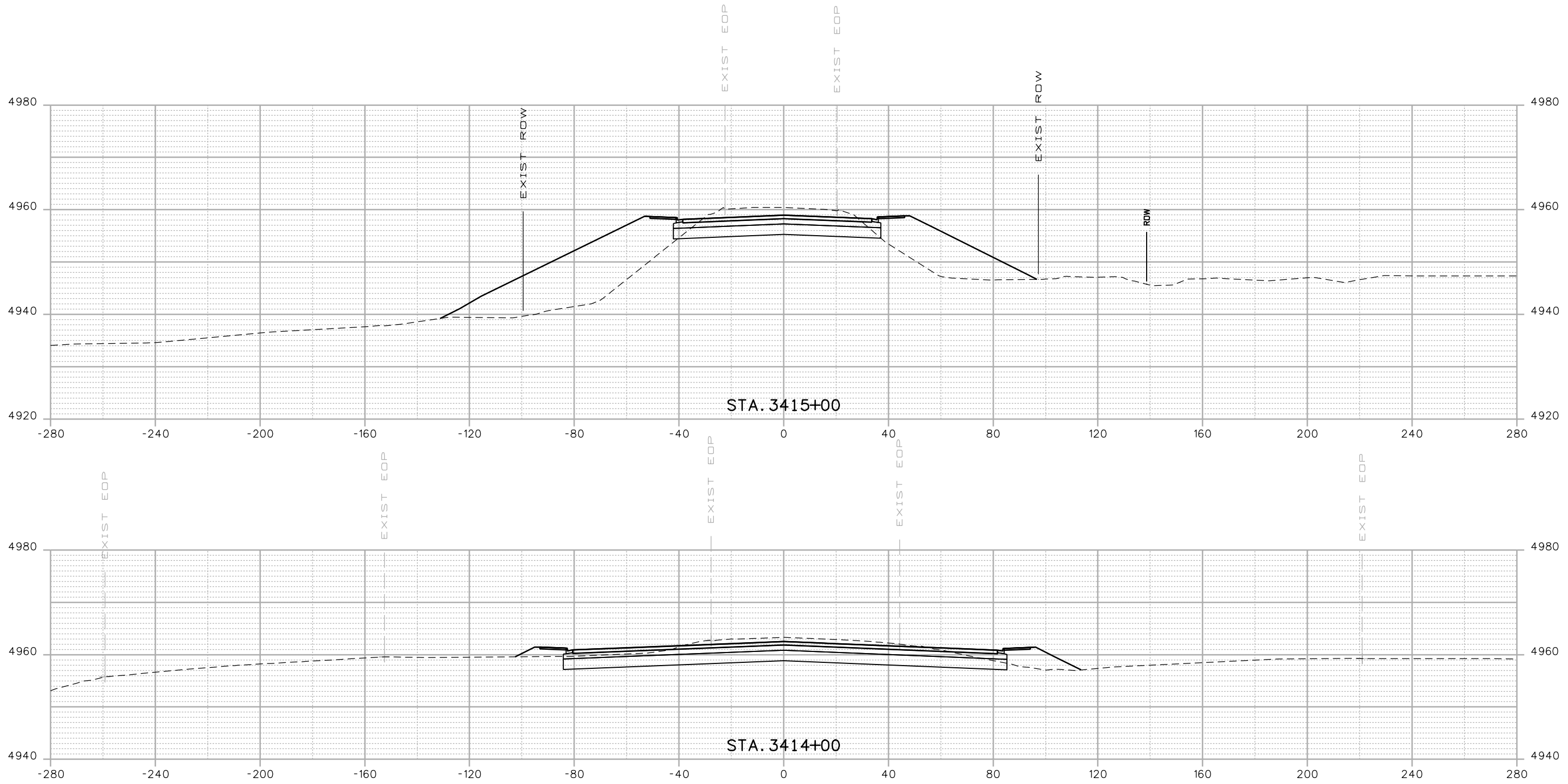

Print Date: 3/5/2015	
Drawing File Name: 18319DES_Cross Sections 20%.dgn	
Horiz. Scale: 1:40	Vert. Scale: As Noted
Unit Information	Unit Leader Initials
MULLER ENGINEERING CO., INC. CONSULTING ENGINEERS 777 S. Wadsworth Blvd. #4 - 100 Lakewood, CO 80226 303-988-4939	

Sheet Revisions		
Date:	Comments	Init.

Colorado Department of Transportation



2207 East Highway 402
 Loveland, CO 80537
 Phone: 970-622-1268 FAX: 970-669-0289

Region 4 JFF

As Constructed
No Revisions:
Revised:
Void:

I-25 FROM N/O SH 66 TO N/O SH 56			
CROSS SECTIONS			
WCR 34			
Designer:	RKZ	Structure	
Detailer:	REW	Numbers	
Sheet Subset:	XSEC	Subset Sheets:	X227 of 273

Project No./Code
IM 0253-220
18319
Sheet Number 606

0000

20% SUBMITTAL

P:\12-003.01\18319\Ultimate\Design\Cross-Sections\18319DES_Cross Sections 20%.dgn
 3/5/2015 12:09:47 PM
 C:\Program Files\Autodesk\AutoCAD 2011\Plot\Plotter_V8i.plt
 C:\Program Files\Autodesk\AutoCAD 2011\Plot\Plotter_V8i.plt

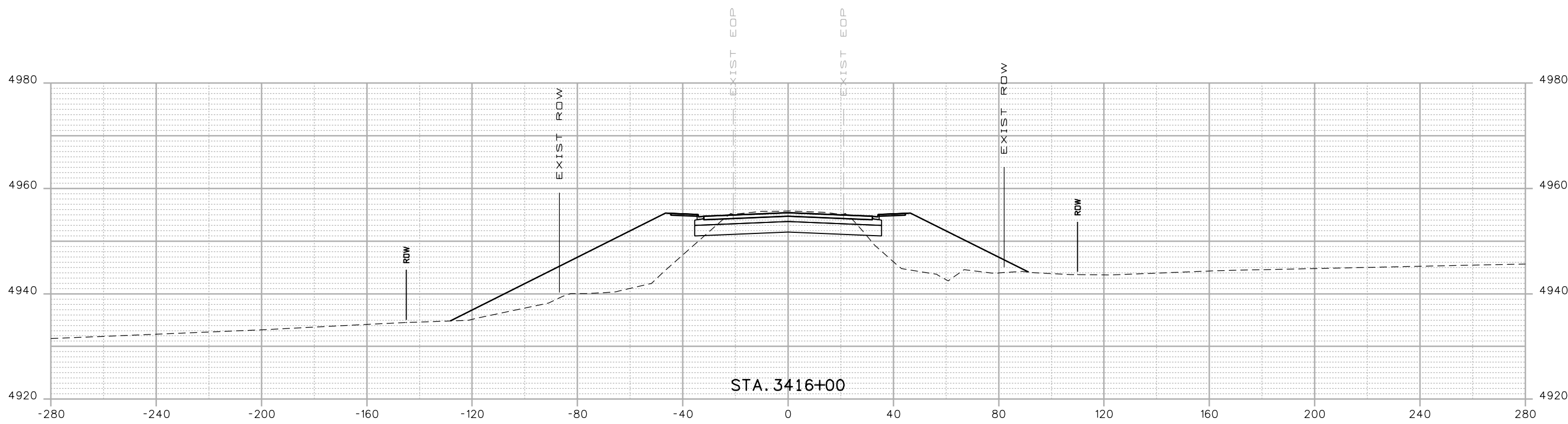
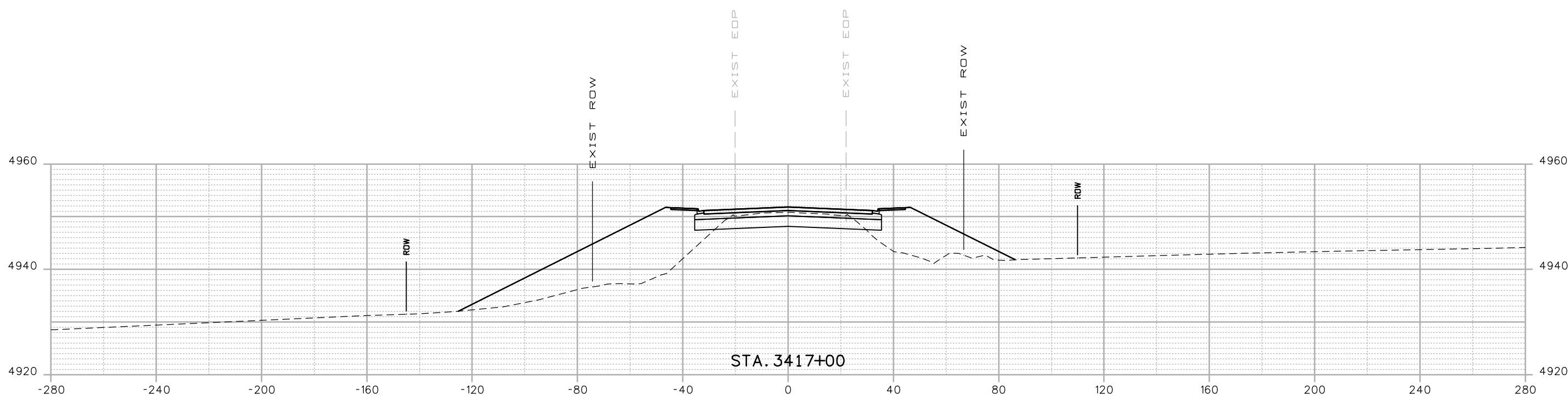

Print Date: 3/5/2015
 Drawing File Name: 18319DES_Cross Sections 20%.dgn
 Horiz. Scale: 1:40 Vert. Scale: As Noted
 Unit Information Unit Leader Initials
MULLER ENGINEERING CO., INC. 777 S. Wadsworth Blvd.
 CONSULTING ENGINEERS #4 - 100
 Lakewood, CO 80226
 P:\12-003.01\18319\Design\ 303-988-4939

Sheet Revisions		
Date:	Comments	Init.
0000	20% SUBMITTAL	

Colorado Department of Transportation

 2207 East Highway 402
 Loveland, CO 80537
 Phone: 970-622-1268 FAX: 970-669-0289
 Region 4 JFF

As Constructed
 No Revisions:
 Revised:
 Void:

I-25 FROM N/O SH 66 TO N/O SH 56
CROSS SECTIONS
WCR 34
 Designer: RKZ
 Detailer: REW
 Sheet Subset: XSEC
 Structure Numbers
 Subset Sheets: X228 of 273

Project No./Code
 IM 0253-220
 18319
 Sheet Number **607**

I:\2015\12-09-15\12-09-15\1-25 SH 66 to SH 56 - CDDT R-4\18319\Ultimate\Design\Cross-Sections\18319DES_Cross Sections 20%.dgn
 3/5/2015 12:09:49 PM P:\12-003.01\1-25 SH 66 to SH 56 - CDDT R-4\18319\Ultimate\Design\Cross-Sections\18319DES_Cross Sections 20%.dgn
 CDDT-DefaultPrinter_V8i.plt CDDT V8I BW.tbl

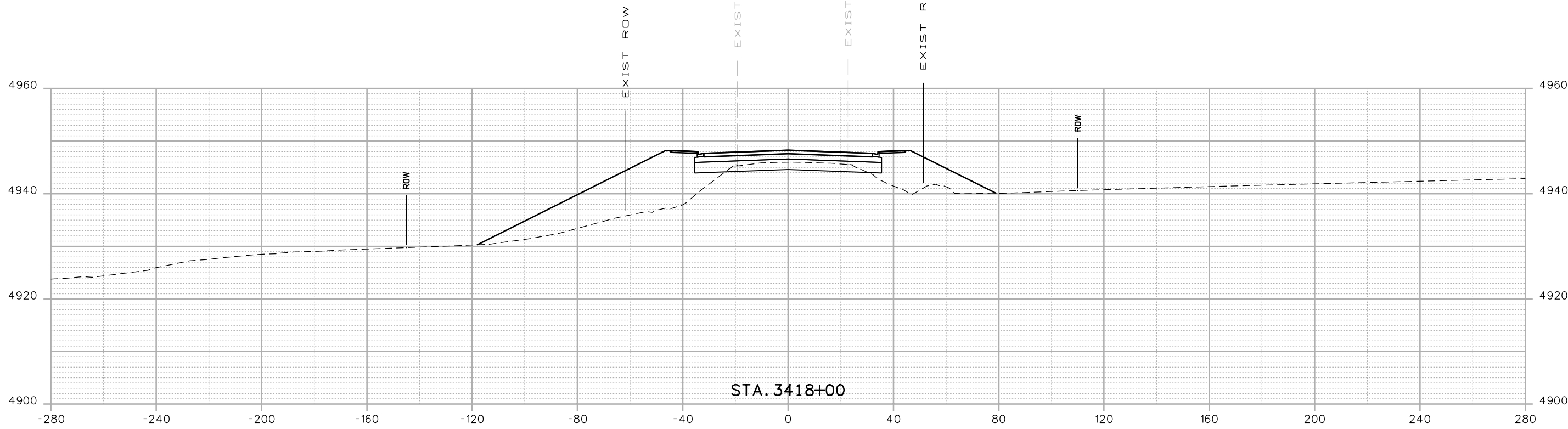
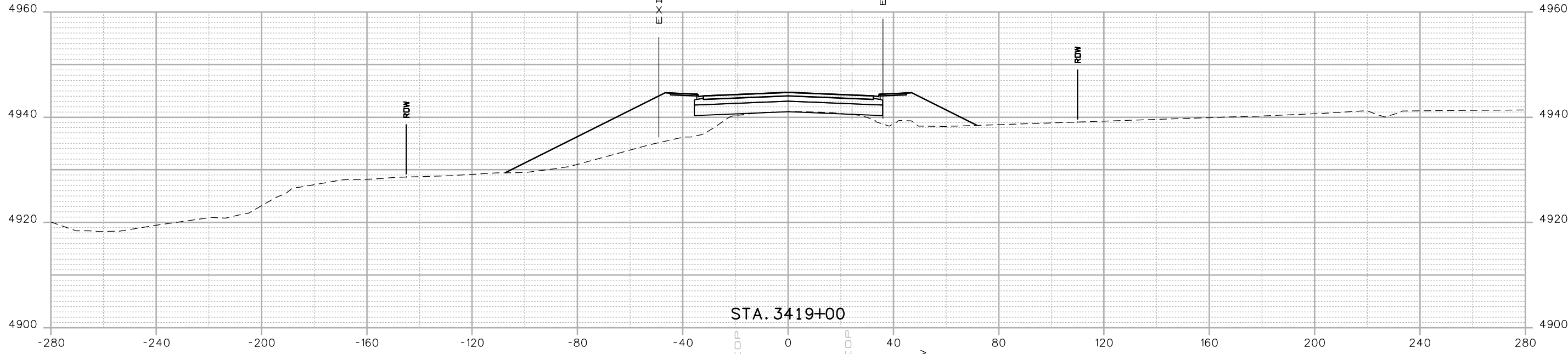

Print Date: 3/5/2015	
Drawing File Name: 18319DES_Cross Sections 20%.dgn	
Horiz. Scale: 1:40	Vert. Scale: As Noted
Unit Information	Unit Leader Initials
MULLER CONSULTING ENGINEERS Pz/12-003.01/18319/Design/	MULLER ENGINEERING CO., INC. 777 S. Wadsworth Blvd. #4 - 100 Lakewood, CO 80226 303-988-4939

Sheet Revisions		
Date:	Comments	Init.

Colorado Department of Transportation

 2207 East Highway 402
 Loveland, CO 80537
 Phone: 970-622-1268 FAX: 970-669-0289
 Region 4 JFF

As Constructed
No Revisions:
Revised:
Void:

I-25 FROM N/O SH 66 TO N/O SH 56			
CROSS SECTIONS			
WCR 34			
Designer:	RKZ	Structure	
Detailer:	REW	Numbers	
Sheet Subset:	XSEC	Subset Sheets:	X229 of 273

Project No./Code	IM 0253-220
	18319
Sheet Number	608

0000

20% SUBMITTAL

I:\12-003.01\1-25 SH 66 to SH 56 - CDDT R-4\18319 Ultimate\Design\Drawings\Cross Sections\18319DES_Cross Sections 20%.dgn
 3/5/2015 12:09:51 PM P:\12-003.01\1-25 SH 66 to SH 56 - CDDT R-4\18319 Ultimate\Design\Drawings\Cross Sections\18319DES_Cross Sections 20%.dgn
 CDDT-DefaultPrinter_V8i.plt.ctb CDDT V8I BW.tbl

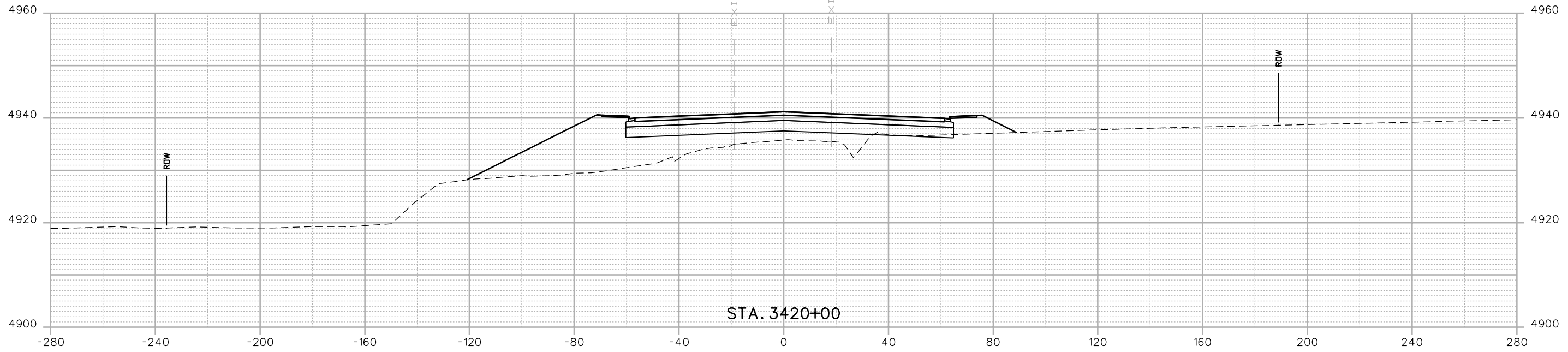
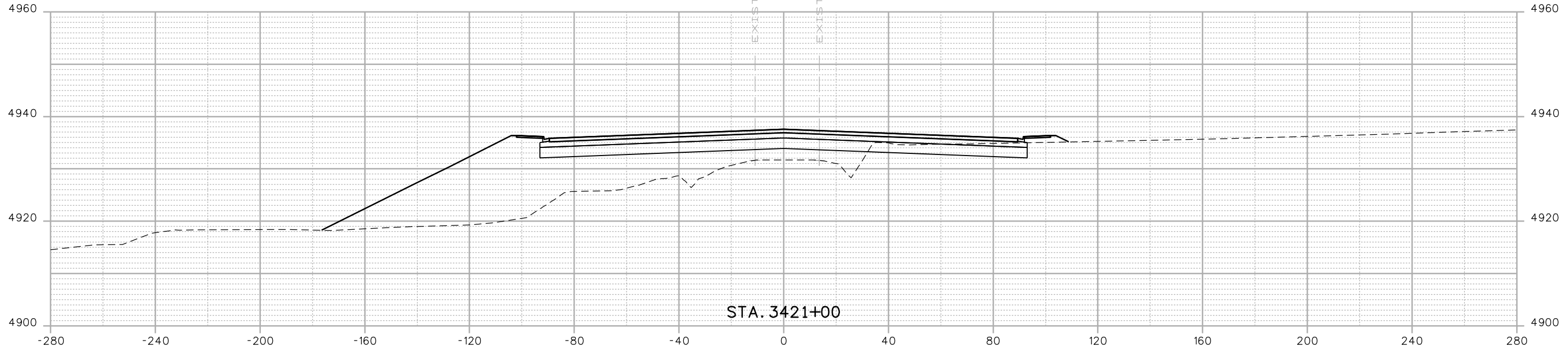

Print Date: 3/5/2015	
Drawing File Name: 18319DES_Cross Sections 20%.dgn	
Horiz. Scale: 1:40	Vert. Scale: As Noted
Unit Information	Unit Leader Initials
MULLER CONSULTING ENGINEERS	MULLER ENGINEERING CO., INC. 777 S. Wadsworth Blvd. #4 - 100 Lakewood, CO 80226 303-988-4939

Sheet Revisions		
Date:	Comments	Init.

Colorado Department of Transportation

 2207 East Highway 402
 Loveland, CO 80537
 Phone: 970-622-1268 FAX: 970-669-0289
 Region 4 JFF

As Constructed
No Revisions:
Revised:
Void:

I-25 FROM N/O SH 66 TO N/O SH 56			
CROSS SECTIONS			
WCR 34			
Designer:	RKZ	Structure	
Detailer:	REW	Numbers	
Sheet Subset:	XSEC	Subset Sheets:	X230 of 273

Project No./Code	IM 0253-220
	18319
Sheet Number	609

0000

20% SUBMITTAL

I:\12-003.01\18319\Ultimate\Design\Drawings\Cross-Sections\18319DES_Cross Sections 20%.dgn
 3/5/2015 12:09:53 PM P:\12-003.01\18319\Ultimate\Design\Drawings\Cross-Sections\18319DES_Cross Sections 20%.dgn
 CDDT VBI BW.tbl

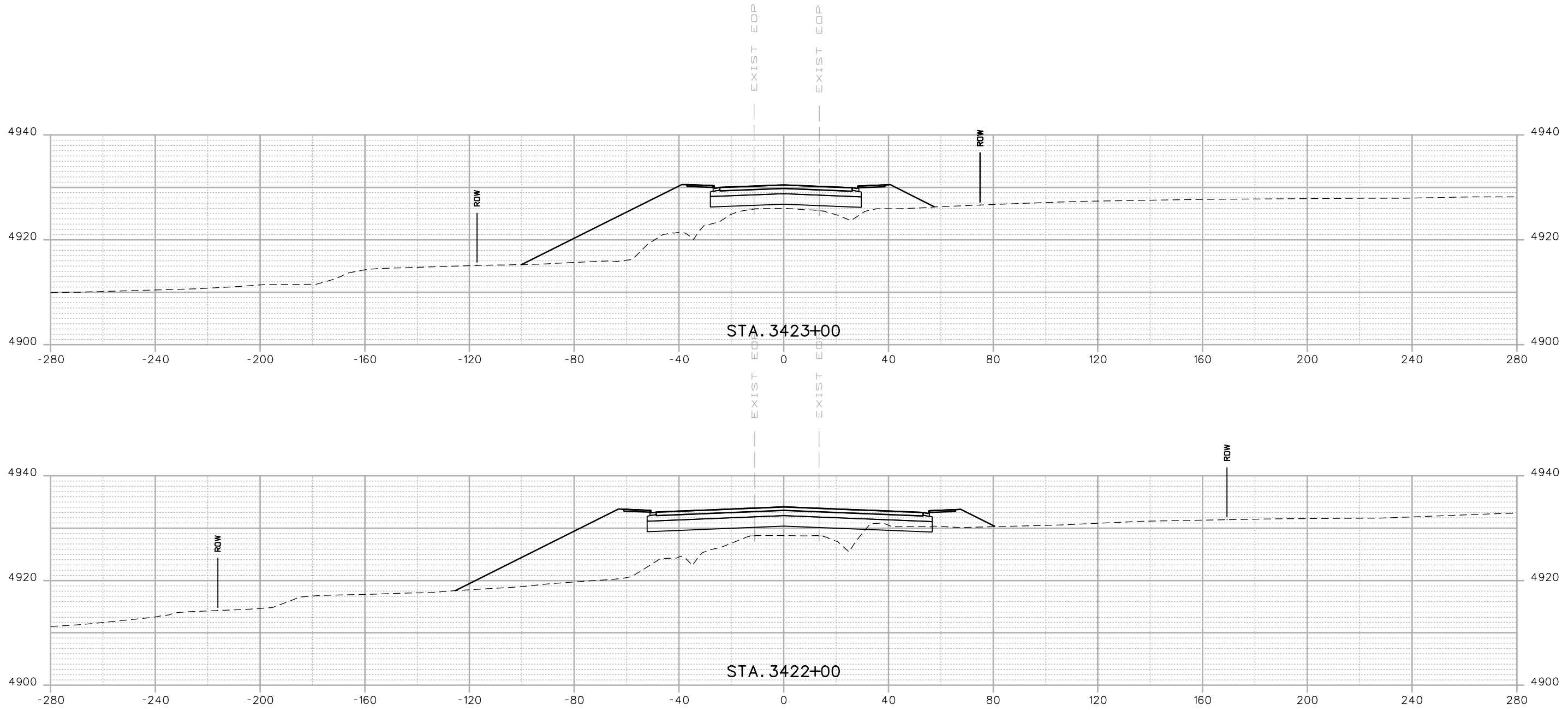

Print Date: 3/5/2015	
Drawing File Name: 18319DES_Cross Sections 20%.dgn	
Horiz. Scale: 1:40	Vert. Scale: As Noted
Unit Information	Unit Leader Initials
MULLER CONSULTING ENGINEERS 777 S. Wadsworth Blvd. Lakewood, CO 80226 303-988-4939	#4 - 100 Pz/12-003.01/18319/Design/

Sheet Revisions		
Date:	Comments	Init.

Colorado Department of Transportation



2207 East Highway 402
 Loveland, CO 80537
 Phone: 970-622-1268 FAX: 970-669-0289

Region 4 JFF

As Constructed
No Revisions:
Revised:
Void:

I-25 FROM N/O SH 66 TO N/O SH 56			
CROSS SECTIONS			
WCR 34			
Designer:	RKZ	Structure	
Detailer:	REW	Numbers	
Sheet Subset:	XSEC	Subset Sheets:	X231 of 273

Project No./Code
IM 0253-220
18319
Sheet Number 610

0000

20% SUBMITTAL

I:\12-003.01\18319\Ultimate\Design\Cross-Sections\18319DES_Cross Sections 20%.dgn
 3/5/2015 12:09:55 PM P:\12-003.01\18319\Ultimate\Design\Cross-Sections\18319DES_Cross Sections 20%.dgn
 CDDT VBI BW.tbl
 CDDT VBI BW.tbl

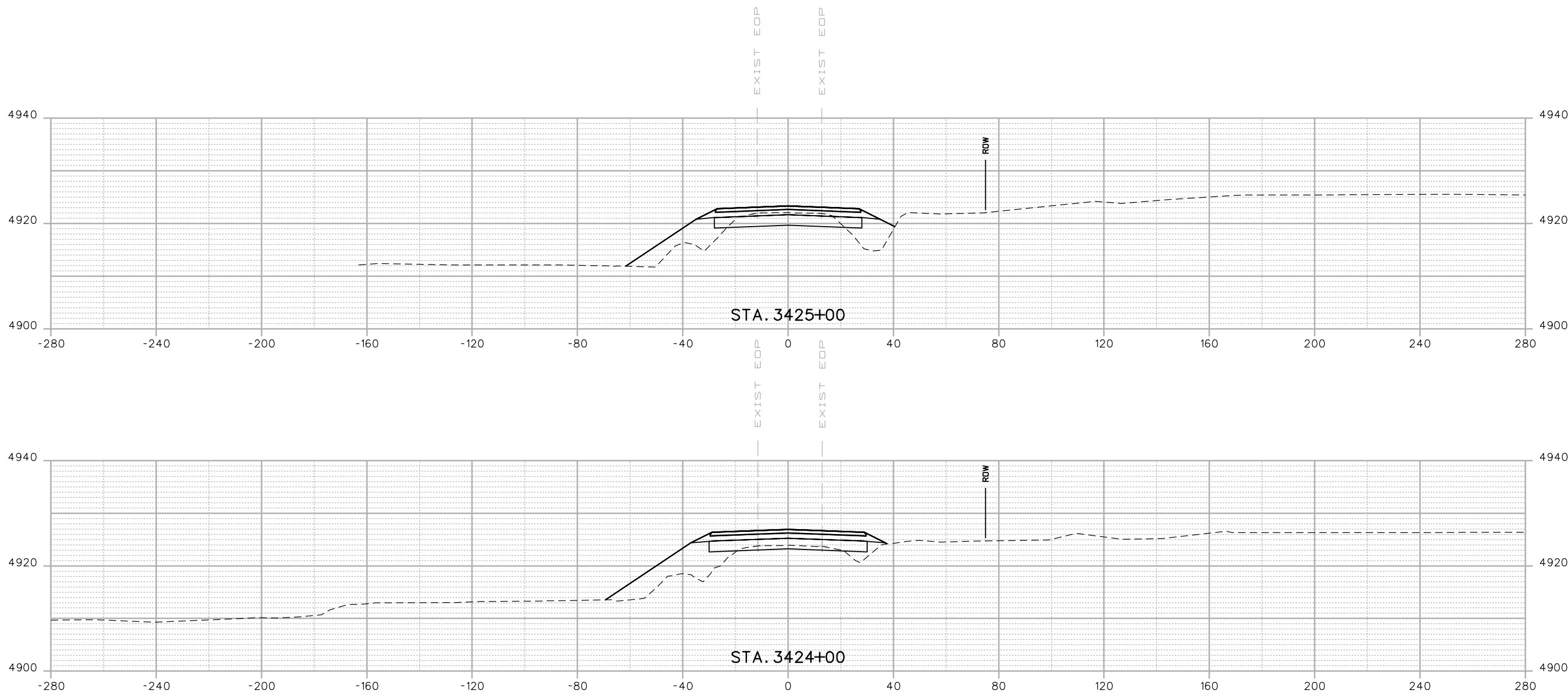

Print Date: 3/5/2015	
Drawing File Name: 18319DES_Cross Sections 20%.dgn	
Horiz. Scale: 1:40	Vert. Scale: As Noted
Unit Information	Unit Leader Initials
MULLER ENGINEERING CO., INC. CONSULTING ENGINEERS 777 S. Wadsworth Blvd. #4 - 100 Lakewood, CO 80226 303-988-4939	

Sheet Revisions		
Date:	Comments	Init.

Colorado Department of Transportation

 2207 East Highway 402
 Loveland, CO 80537
 Phone: 970-622-1268 FAX: 970-669-0289
 Region 4 JFF

As Constructed
No Revisions:
Revised:
Void:

I-25 FROM N/O SH 66 TO N/O SH 56			
CROSS SECTIONS			
WCR 34			
Designer:	RKZ	Structure	
Detailer:	REW	Numbers	
Sheet Subset:	XSEC	Subset Sheets:	X232 of 273

Project No./Code	IM 0253-220
	18319
Sheet Number	611

0000
 20% SUBMITTAL

I:\12-003.01\18319\Ultimate\Design\Cross-Sections\18319DES_Cross Sections 20%.dgn
 3/5/2015 12:09:58 PM P:\12-003.01\18319\Ultimate\Design\Cross-Sections\18319DES_Cross Sections 20%.dgn
 CDDT VBI BW.tbl
 CDDT VBI BW.tbl

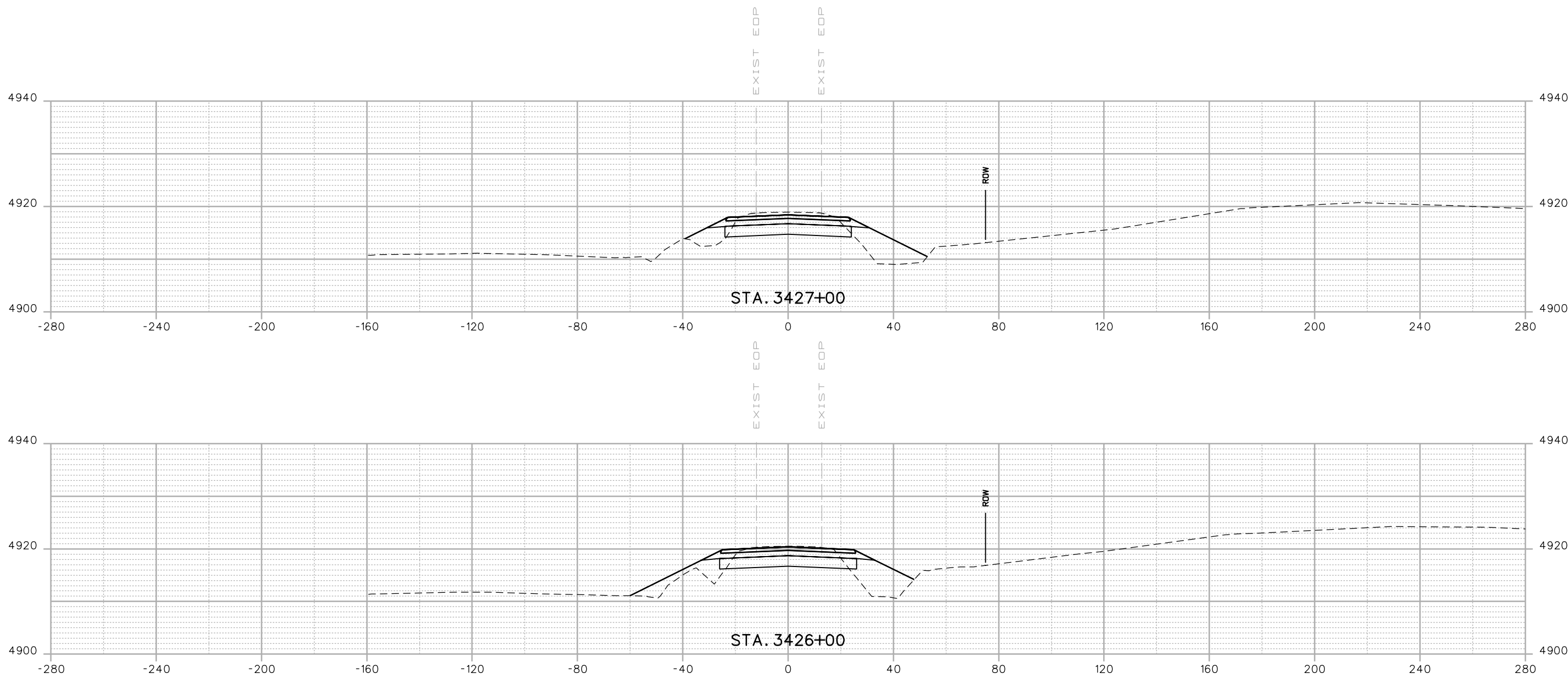

Print Date: 3/5/2015	
Drawing File Name: 18319DES_Cross Sections 20%.dgn	
Horiz. Scale: 1:40	Vert. Scale: As Noted
Unit Information	Unit Leader Initials
MULLER CONSULTING ENGINEERS	MULLER ENGINEERING CO., INC. 777 S. Wadsworth Blvd. #4 - 100 Lakewood, CO 80226 303-988-4939

Sheet Revisions		
Date:	Comments	Init.

20% SUBMITTAL

Colorado Department of Transportation



2207 East Highway 402
 Loveland, CO 80537
 Phone: 970-622-1268 FAX: 970-669-0289

Region 4 JFF

As Constructed
No Revisions:
Revised:
Void:

I-25 FROM N/O SH 66 TO N/O SH 56			
CROSS SECTIONS			
WCR 34			
Designer:	RKZ	Structure	
Detailer:	REW	Numbers	
Sheet Subset:	XSEC	Subset Sheets:	X233 of 273

Project No./Code
IM 0253-220
18319
Sheet Number 612

I:\12-003.01\1-25 SH 66 to SH 56 - CDOT R-4\18319\Ultimate\Design\Drawings\Cross_Sections\18319DES_Cross Sections 20%.dgn
 3/5/2015 12:10:00 PM P:\12-003.01\1-25 SH 66 to SH 56 - CDOT R-4\18319\Ultimate\Design\Drawings\Cross_Sections\18319DES_Cross Sections 20%.dgn
 3/5/2015 12:10:00 PM P:\12-003.01\1-25 SH 66 to SH 56 - CDOT R-4\18319\Ultimate\Design\Drawings\Cross_Sections\18319DES_Cross Sections 20%.dgn
 3/5/2015 12:10:00 PM P:\12-003.01\1-25 SH 66 to SH 56 - CDOT R-4\18319\Ultimate\Design\Drawings\Cross_Sections\18319DES_Cross Sections 20%.dgn

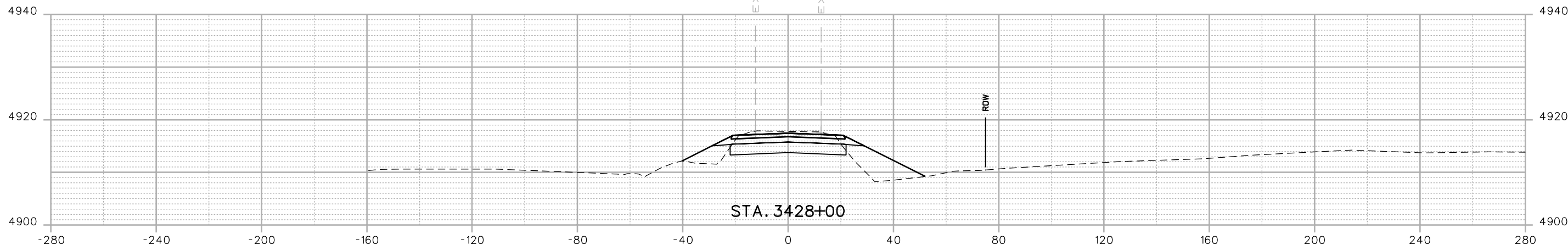
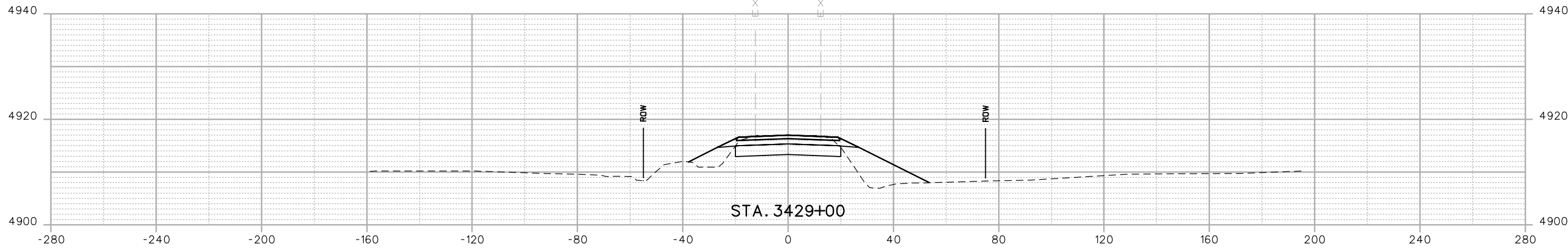

Print Date: 3/5/2015	
Drawing File Name: 18319DES_Cross Sections 20%.dgn	
Horiz. Scale: 1:40	Vert. Scale: As Noted
Unit Information	Unit Leader Initials
MULLER CONSULTING ENGINEERS	MULLER ENGINEERING CO., INC. 777 S. Wadsworth Blvd. #4 - 100 Lakewood, CO 80226 303-988-4939

Sheet Revisions		
Date:	Comments	Init.

Colorado Department of Transportation

 2207 East Highway 402
 Loveland, CO 80537
 Phone: 970-622-1268 FAX: 970-669-0289
 Region 4 JFF

As Constructed
No Revisions:
Revised:
Void:

I-25 FROM N/O SH 66 TO N/O SH 56			
CROSS SECTIONS			
WCR 34			
Designer:	RKZ	Structure	
Detailer:	REW	Numbers	
Sheet Subset:	XSEC	Subset Sheets:	X234 of 273

Project No./Code
IM 0253-220
18319
Sheet Number 613

0000

20% SUBMITTAL

I:\12-003.01\1-25 SH 66 to SH 56 - CDDT R-4\18319\Ultimate\Design\Cross Sections\18319DES_Cross Sections 20%.dgn
 3/5/2015 12:10:02 PM P:\12-003.01\1-25 SH 66 to SH 56 - CDDT R-4\18319\Ultimate\Design\Cross Sections\18319DES_Cross Sections 20%.dgn
 CDDT-DefaultPrinter_V8i.plt;cg CDDT V81 BW.tbl

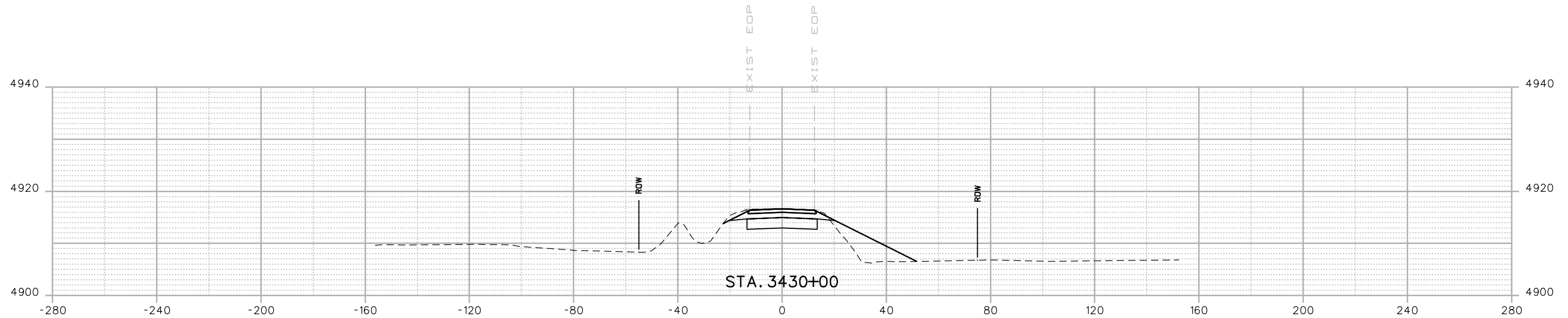

Print Date: 3/5/2015	
Drawing File Name: 18319DES_Cross Sections 20%.dgn	
Horiz. Scale: 1:40	Vert. Scale: As Noted
Unit Information	Unit Leader Initials
MULLER CONSULTING ENGINEERS	MULLER ENGINEERING CO., INC. 777 S. Wadsworth Blvd. #4 - 100 Lakewood, CO 80226 303-988-4939

Sheet Revisions		
Date:	Comments	Init.

Colorado Department of Transportation

 2207 East Highway 402
 Loveland, CO 80537
 Phone: 970-622-1268 FAX: 970-669-0289
 Region 4 JFF

As Constructed
No Revisions:
Revised:
Void:

I-25 FROM N/O SH 66 TO N/O SH 56			
CROSS SECTIONS			
WCR 34			
Designer:	RKZ	Structure	
Detailer:	REW	Numbers	
Sheet Subset:	XSEC	Subset Sheets:	X235 of 273

Project No./Code
IM 0253-220
18319
Sheet Number 614

0000
 20% SUBMITTAL

I:\12-003.01 I-25 SH 66 to SH 56 - CDOT R-4\18319\Ultimate\Design\Drawings\Cross_Sections\18319DES_Cross Sections 20%.dgn
 3/5/2015 12:10:04 PM P:\12-003.01 I-25 SH 66 to SH 56 - CDOT R-4\18319\Ultimate\Design\Drawings\Cross_Sections\18319DES_Cross Sections 20%.dgn
 3/5/2015 12:10:04 PM P:\12-003.01 I-25 SH 66 to SH 56 - CDOT R-4\18319\Ultimate\Design\Drawings\Cross_Sections\18319DES_Cross Sections 20%.dgn

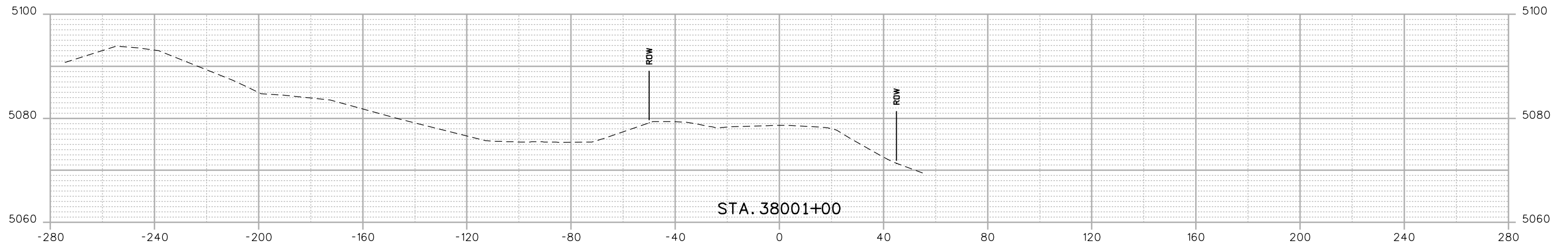
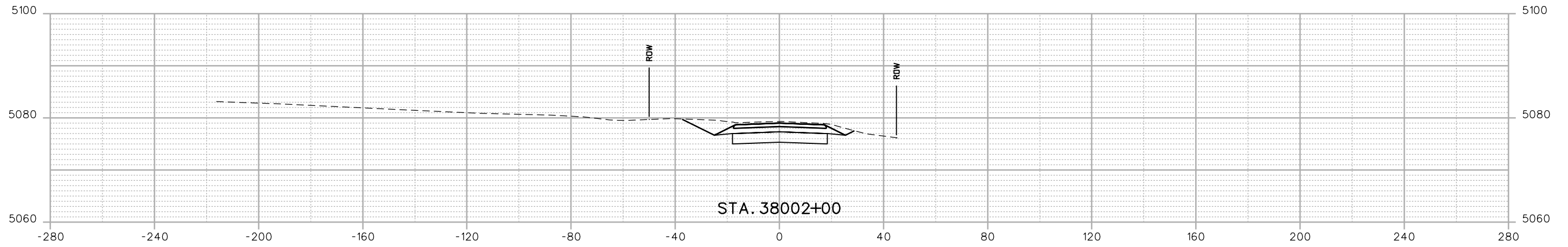

Print Date: 3/5/2015	
Drawing File Name: 18319DES_Cross Sections 20%.dgn	
Horiz. Scale: 1:40	Vert. Scale: As Noted
Unit Information	Unit Leader Initials
MULLER CONSULTING ENGINEERS	MULLER ENGINEERING CO., INC. 777 S. Wadsworth Blvd. #4 - 100 Lakewood, CO 80226 303-988-4939

Sheet Revisions		
Date:	Comments	Init.

Colorado Department of Transportation

 2207 East Highway 402
 Loveland, CO 80537
 Phone: 970-622-1268 FAX: 970-669-0289
 Region 4 JFF

As Constructed
No Revisions:
Revised:
Void:

I-25 FROM N/O SH 66 TO N/O SH 56			
CROSS SECTIONS			
WCR 38			
Designer:	RKZ	Structure	
Detailer:	REW	Numbers	
Sheet Subset:	XSEC	Subset Sheets:	X236 of 273

Project No./Code	IM 0253-220
	18319
Sheet Number	615

0000

20% SUBMITTAL

I:\12-003.01\1-25 SH 66 to SH 56 - CDDT R-4\18319\Ultimate\Design\Drawings\Cross_Sections\18319DES_Cross Sections 20%.dgn
 3/5/2015 12:10:07 PM P:\12-003.01\1-25 SH 66 to SH 56 - CDDT R-4\18319\Ultimate\Design\Drawings\Cross_Sections\18319DES_Cross Sections 20%.dgn
 CDDT-DefaultPrinter_V8i.plt;cg CDDT V81 BW.tbl

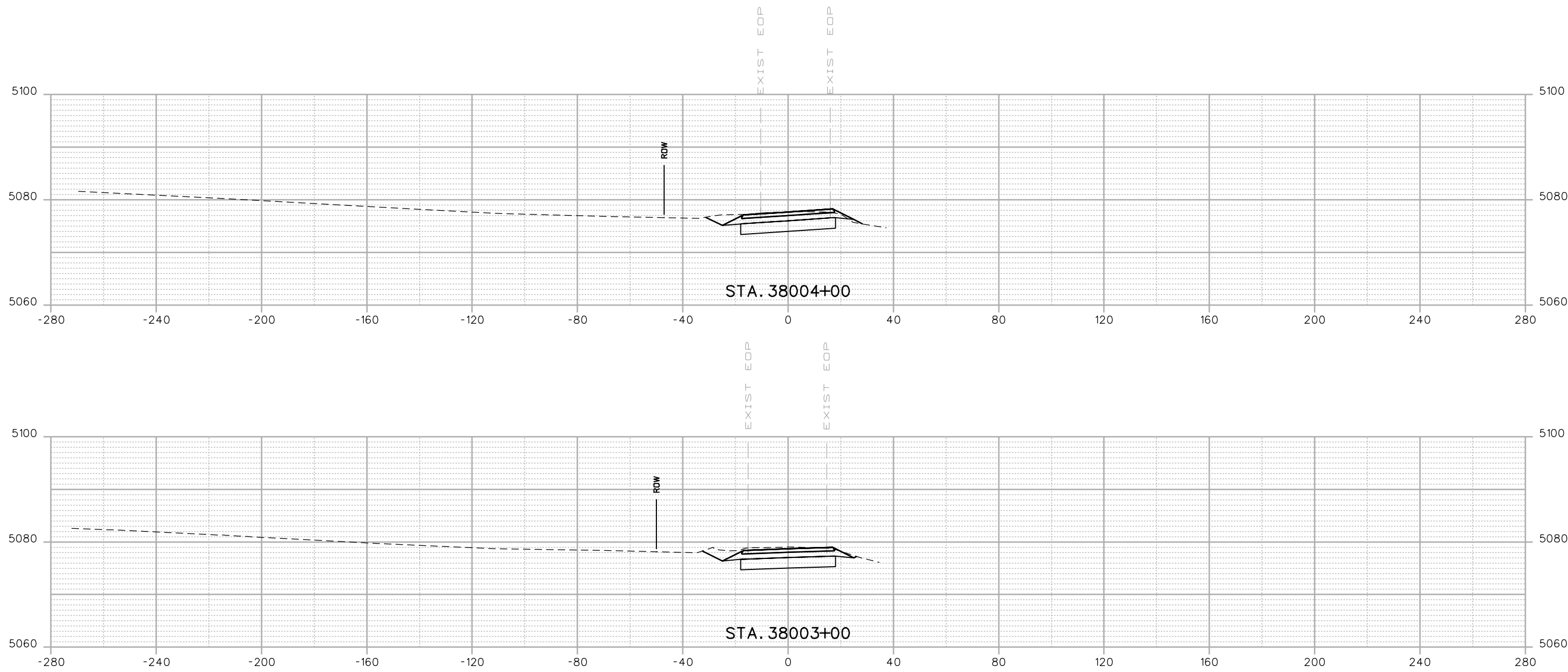

Print Date: 3/5/2015	
Drawing File Name: 18319DES_Cross Sections 20%.dgn	
Horiz. Scale: 1:40	Vert. Scale: As Noted
Unit Information	Unit Leader Initials
MULLER CONSULTING ENGINEERS	MULLER ENGINEERING CO., INC. 777 S. Wadsworth Blvd. #4 - 100 Lakewood, CO 80226 303-988-4939

Sheet Revisions		
Date:	Comments	Init.

Colorado Department of Transportation

 2207 East Highway 402
 Loveland, CO 80537
 Phone: 970-622-1268 FAX: 970-669-0289
 Region 4 JFF

As Constructed	No Revisions:
Revised:	
Void:	

I-25 FROM N/O SH 66 TO N/O SH 56			
CROSS SECTIONS			
WCR 38			
Designer:	RKZ	Structure	
Detailer:	REW	Numbers	
Sheet Subset:	XSEC	Subset Sheets:	X237 of 273

Project No./Code	IM 0253-220
	18319
Sheet Number	616

0000
 20% SUBMITTAL

I:\12-003.01\1-25 SH 66 to SH 56 - CDOT R-4\18319 Ultimate\Design\Cross Sections\18319DES_Cross Sections 20%.dgn
 3/5/2015 12:10:09 PM P:\12-003.01\1-25 SH 66 to SH 56 - CDOT R-4\18319 Ultimate\Design\Cross Sections\18319DES_Cross Sections 20%.dgn
 CDOT-DefaultPrinter_V8i.plt;cg CDOT V8I BW.tbl

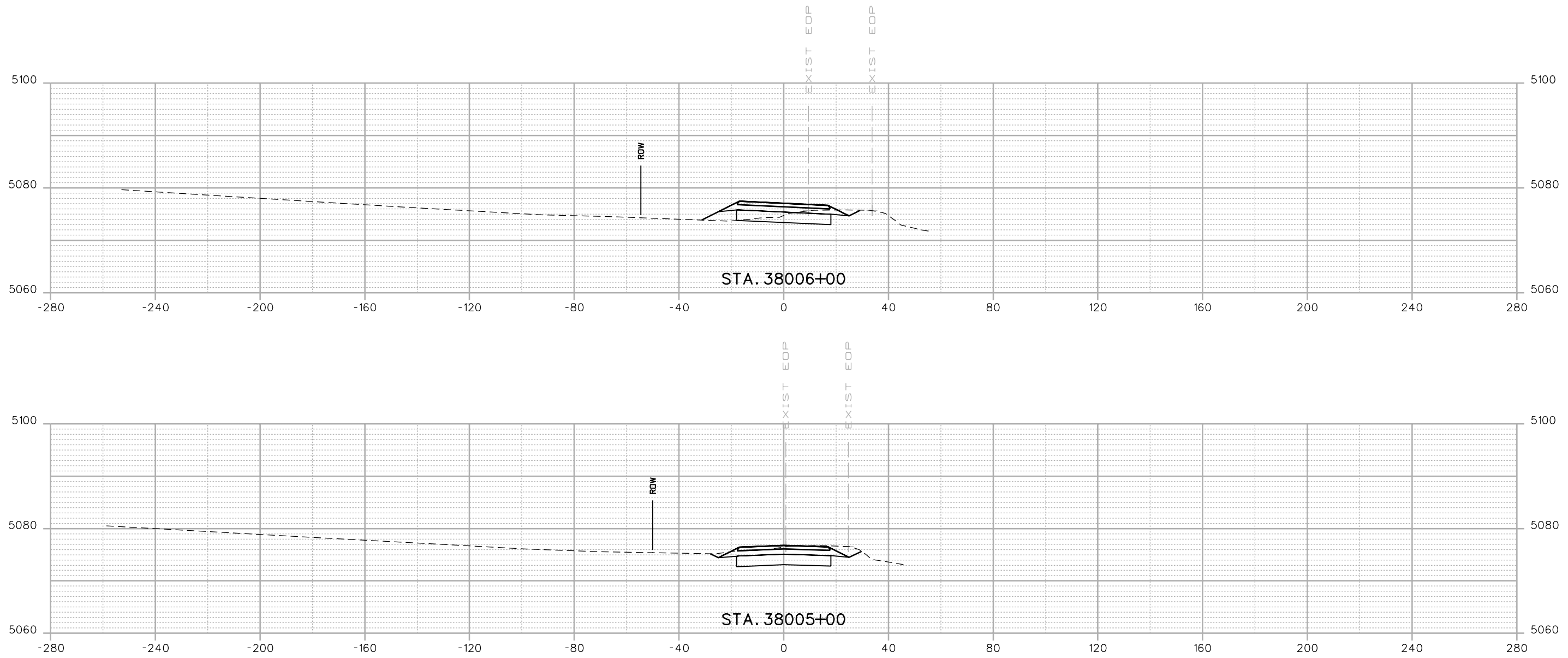

Print Date: 3/5/2015	
Drawing File Name: 18319DES_Cross Sections 20%.dgn	
Horiz. Scale: 1:40	Vert. Scale: As Noted
Unit Information	Unit Leader Initials
MULLER CONSULTING ENGINEERS	MULLER ENGINEERING CO., INC. 777 S. Wadsworth Blvd. #4 - 100 Lakewood, CO 80226 303-988-4939

Sheet Revisions		
Date:	Comments	Init.

Colorado Department of Transportation



2207 East Highway 402
 Loveland, CO 80537
 Phone: 970-622-1268 FAX: 970-669-0289

Region 4 JFF

As Constructed
No Revisions:
Revised:
Void:

I-25 FROM N/O SH 66 TO N/O SH 56			
CROSS SECTIONS			
WCR 38			
Designer:	RKZ	Structure	
Detailer:	REW	Numbers	
Sheet Subset:	XSEC	Subset Sheets:	X238 of 273

Project No./Code
IM 0253-220
18319
Sheet Number 617

0000

20% SUBMITTAL

12:10:11 PM P:\12-003.01 I-25 SH 66 to SH 56 - CDDT R-4\18319\Ultimate\Design\Drawings\Cross_Sections\18319DES_Cross Sections 20%.dgn
 3/5/2015 CDDT-DefaultPrinter_V8i.plt cfig CDDT V81 BW.tbl

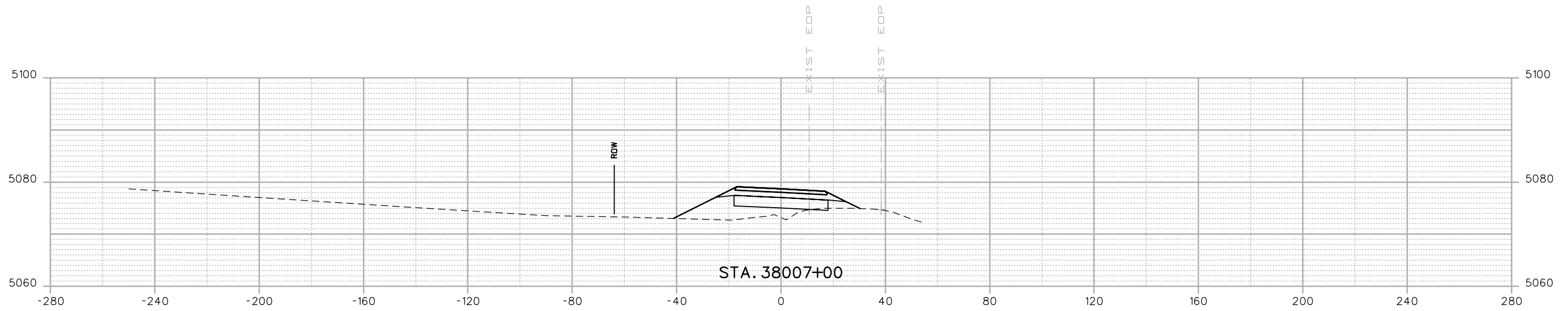
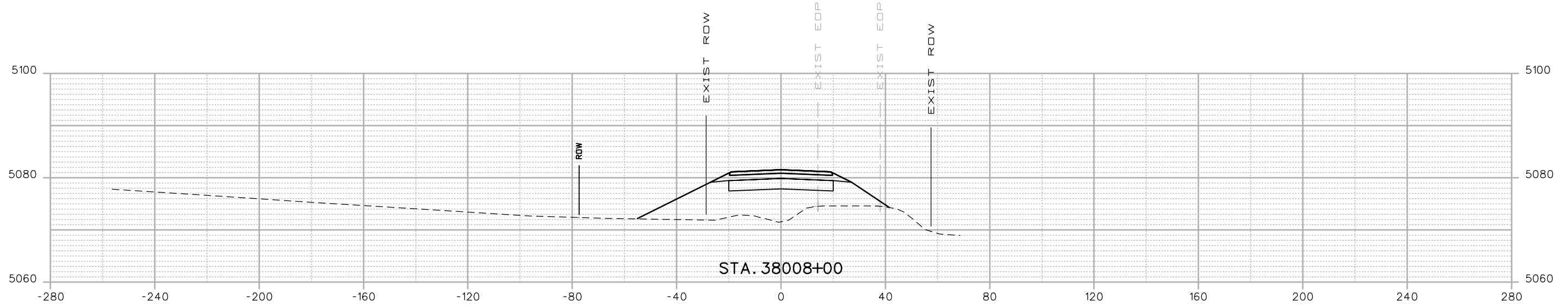

Print Date: 3/5/2015	
Drawing File Name: 18319DES_Cross Sections 20%.dgn	
Horiz. Scale: 1:40	Vert. Scale: As Noted
Unit Information	Unit Leader Initials
MULLER CONSULTING ENGINEERS	MULLER ENGINEERING CO., INC. 777 S. Wadsworth Blvd. #4 - 100 Lakewood, CO 80226 303-988-4939

Sheet Revisions		
Date:	Comments	Init.

Colorado Department of Transportation

 2207 East Highway 402
 Loveland, CO 80537
 Phone: 970-622-1268 FAX: 970-669-0289
 Region 4 JFF

As Constructed
No Revisions:
Revised:
Void:

I-25 FROM N/O SH 66 TO N/O SH 56			
CROSS SECTIONS			
WCR 38			
Designer:	RKZ	Structure	
Detailer:	REW	Numbers	
Sheet Subset:	XSEC	Subset Sheets:	X239 of 273

Project No./Code
IM 0253-220
18319
Sheet Number 618

0000

20% SUBMITTAL

I:\12-003.01\1-25 SH 66 to SH 56 - CDDT R-4\18319 Ultimate\Design\Drawings\Cross-Sections\18319DES_Cross Sections 20%.dgn
 3/5/2015 12:10:13 PM P:\12-003.01\1-25 SH 66 to SH 56 - CDDT R-4\18319 Ultimate\Design\Drawings\Cross-Sections\18319DES_Cross Sections 20%.dgn
 CDDT-DefaultPrinter_V8i.plt.ctb CDDT V8I BW.tbl

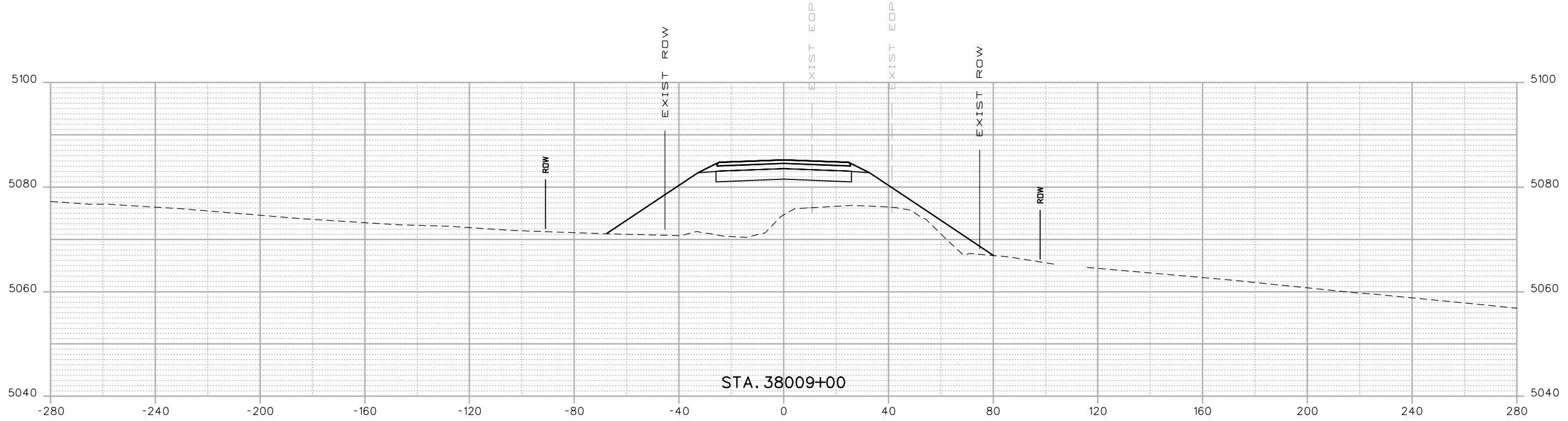
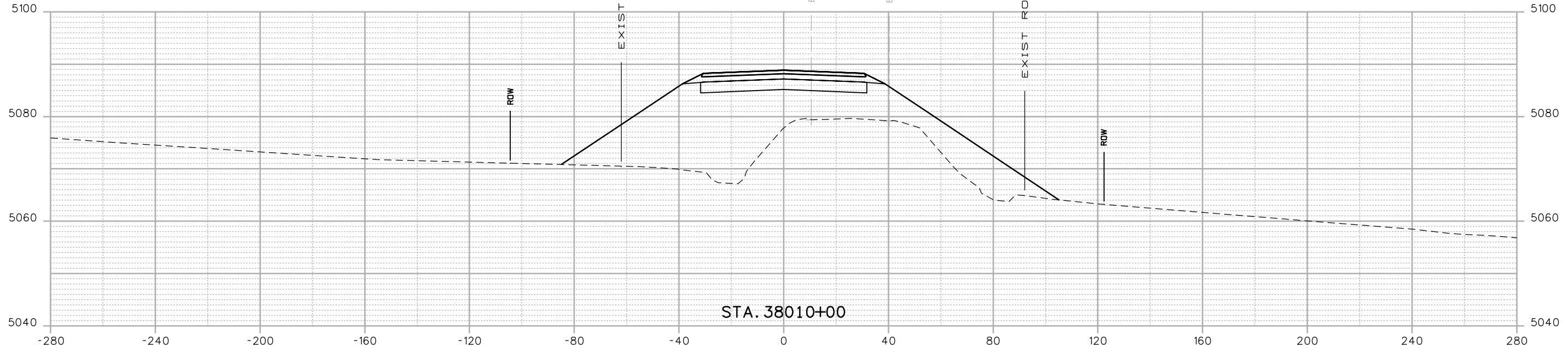

Print Date: 3/5/2015	
Drawing File Name: 18319DES_Cross Sections 20%.dgn	
Horiz. Scale: 1:40	Vert. Scale: As Noted
Unit Information	Unit Leader Initials
MULLER ENGINEERING CO., INC. 777 S. Wadsworth Blvd. #4 - 100 Lakewood, CO 80226 303-988-4939 P:\12-003.01\18319\Design\	

Sheet Revisions		
Date:	Comments	Init.

Colorado Department of Transportation

 2207 East Highway 402
 Loveland, CO 80537
 Phone: 970-622-1268 FAX: 970-669-0289
 Region 4 JFF

As Constructed
No Revisions:
Revised:
Void:

I-25 FROM N/O SH 66 TO N/O SH 56			
CROSS SECTIONS			
WCR 38			
Designer:	RKZ	Structure	
Detailer:	REW	Numbers	
Sheet Subset:	XSEC	Subset Sheets:	X240 of 273

Project No./Code
IM 0253-220
18319
Sheet Number 619

0000

20% SUBMITTAL

leah 12:10:15 PM P:\12-003.01\1-25 SH 66 to SH 56 - CDDT R-4\18319 Ultimate\Design\Drawings\Cross-Sections\18319DES_Cross Sections 20%.dgn
 3/5/2015 CDDT-DefaultPrinter_V8i.plt.ctb CDDT V8I BW.tbl

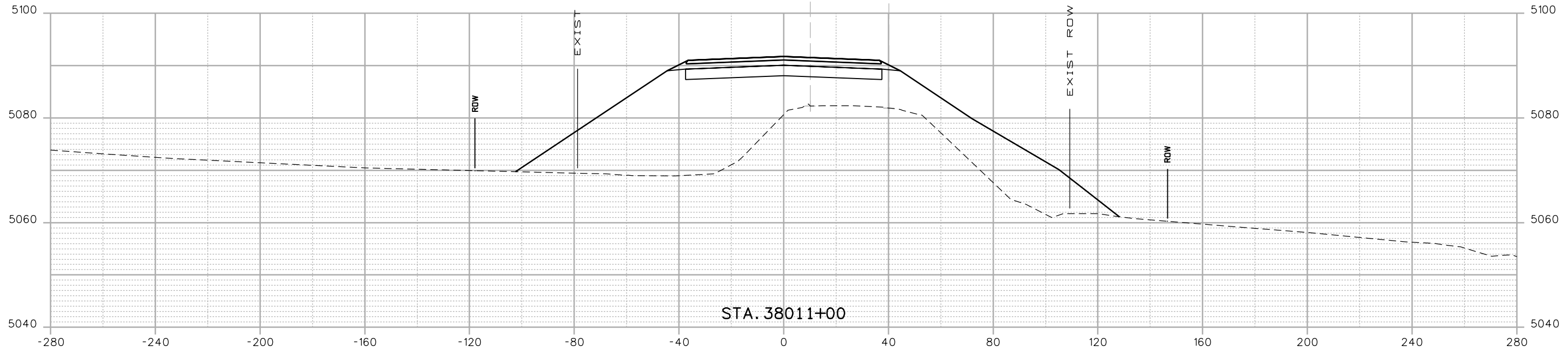
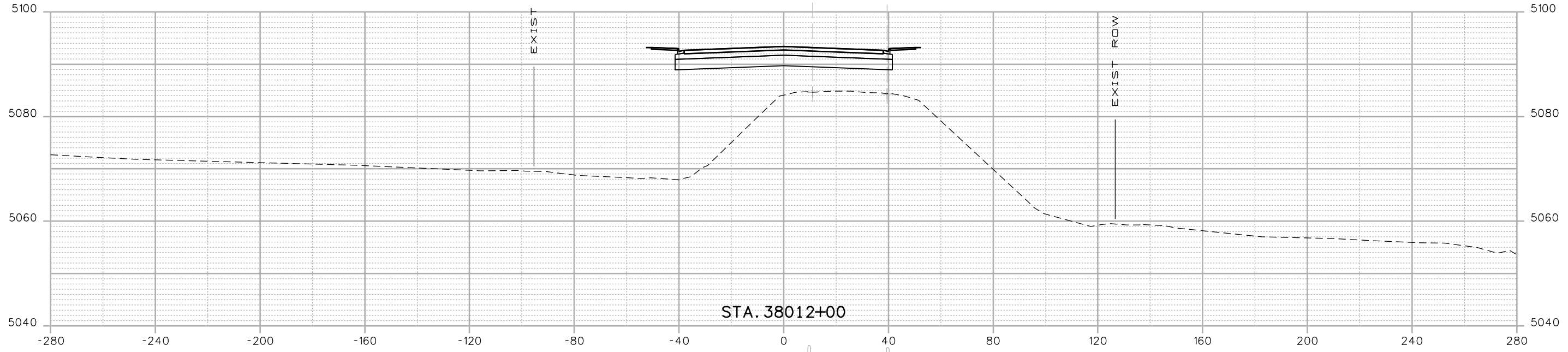

Print Date: 3/5/2015	
Drawing File Name: 18319DES_Cross Sections 20%.dgn	
Horiz. Scale: 1:40	Vert. Scale: As Noted
Unit Information	Unit Leader Initials
MULLER CONSULTING ENGINEERS	MULLER ENGINEERING CO., INC. 777 S. Wadsworth Blvd. #4 - 100 Lakewood, CO 80226 303-988-4939

Sheet Revisions		
Date:	Comments	Init.

Colorado Department of Transportation

 2207 East Highway 402
 Loveland, CO 80537
 Phone: 970-622-1268 FAX: 970-669-0289
 Region 4 JFF

As Constructed
No Revisions:
Revised:
Void:

I-25 FROM N/O SH 66 TO N/O SH 56			
CROSS SECTIONS			
WCR 38			
Designer:	RKZ	Structure	
Detailer:	REW	Numbers	
Sheet Subset:	XSEC	Subset Sheets:	X241 of 273

Project No./Code	IM 0253-220
	18319
Sheet Number	620

0000

20% SUBMITTAL

12:10:18 PM P:\12-003.01\1-25 SH 66 to SH 56 - CDDT R-4\18319 Ultimate\Design\Drawings\Cross Sections\18319DES_Cross Sections 20%.dgn
 3/5/2015 CDDT-DefaultPrinter_V8i.plt CDDT V8I BW.tbl

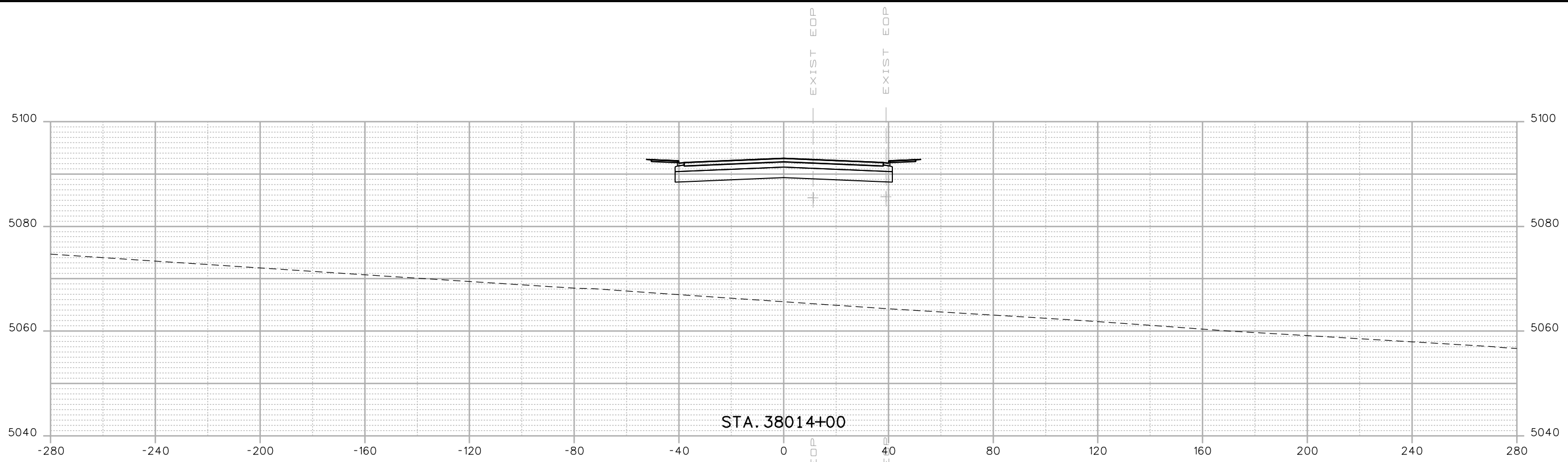

STA. 38014+00

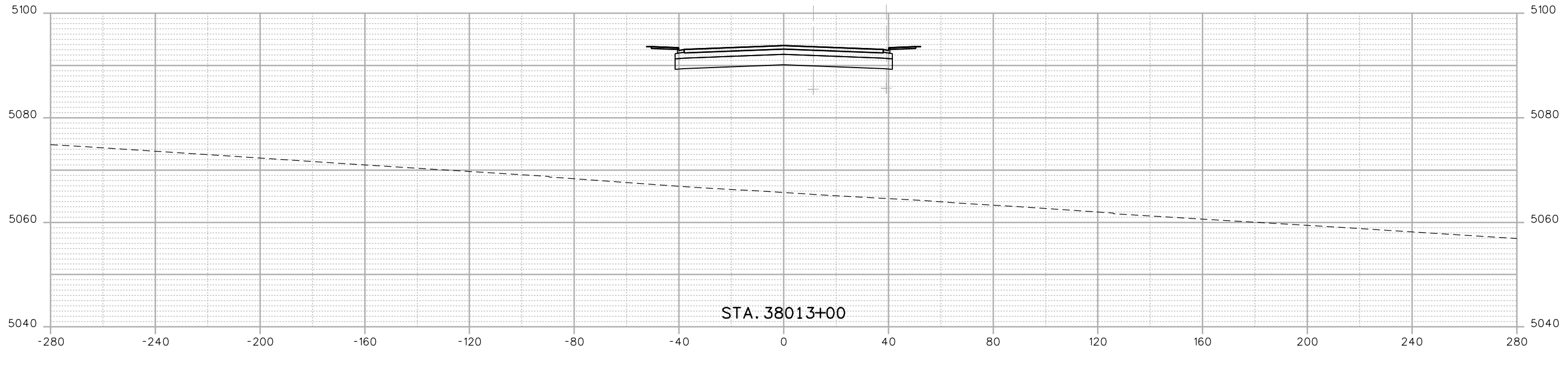

STA. 38013+00

Print Date: 3/5/2015	
Drawing File Name: 18319DES_Cross Sections 20%.dgn	
Horiz. Scale: 1:40	Vert. Scale: As Noted
Unit Information	Unit Leader Initials
MULLER ENGINEERING CO., INC. 777 S. Wadsworth Blvd. #4 - 100 Lakewood, CO 80226 303-988-4939 <small>CONSULTING ENGINEERS</small> Pz/12-003.01/18319/Design/	

Sheet Revisions		
Date:	Comments	Init.

Colorado Department of Transportation
 2207 East Highway 402
 Loveland, CO 80537
 Phone: 970-622-1268 FAX: 970-669-0289
Region 4 **JFF**

As Constructed
No Revisions:
Revised:
Void:

I-25 FROM N/O SH 66 TO N/O SH 56			
CROSS SECTIONS			
WCR 38			
Designer:	RKZ	Structure	
Detailer:	REW	Numbers	
Sheet Subset:	XSEC	Subset Sheets:	X242 of 273

Project No./Code
IM 0253-220
18319
Sheet Number 621

0000
 20% SUBMITTAL

I:\12-003.01\1-25 SH 66 to SH 56 - CDDT R-4\18319\Ultimate\Design\Drawings\Cross Sections\18319DES_Cross Sections 20%.dgn
 3/5/2015 12:10:20 PM P:\12-003.01\1-25 SH 66 to SH 56 - CDDT R-4\18319\Ultimate\Design\Drawings\Cross Sections\18319DES_Cross Sections 20%.dgn
 CDDT-DefaultPrinter_V8i.plt;cg CDDT V8I BW.tbl

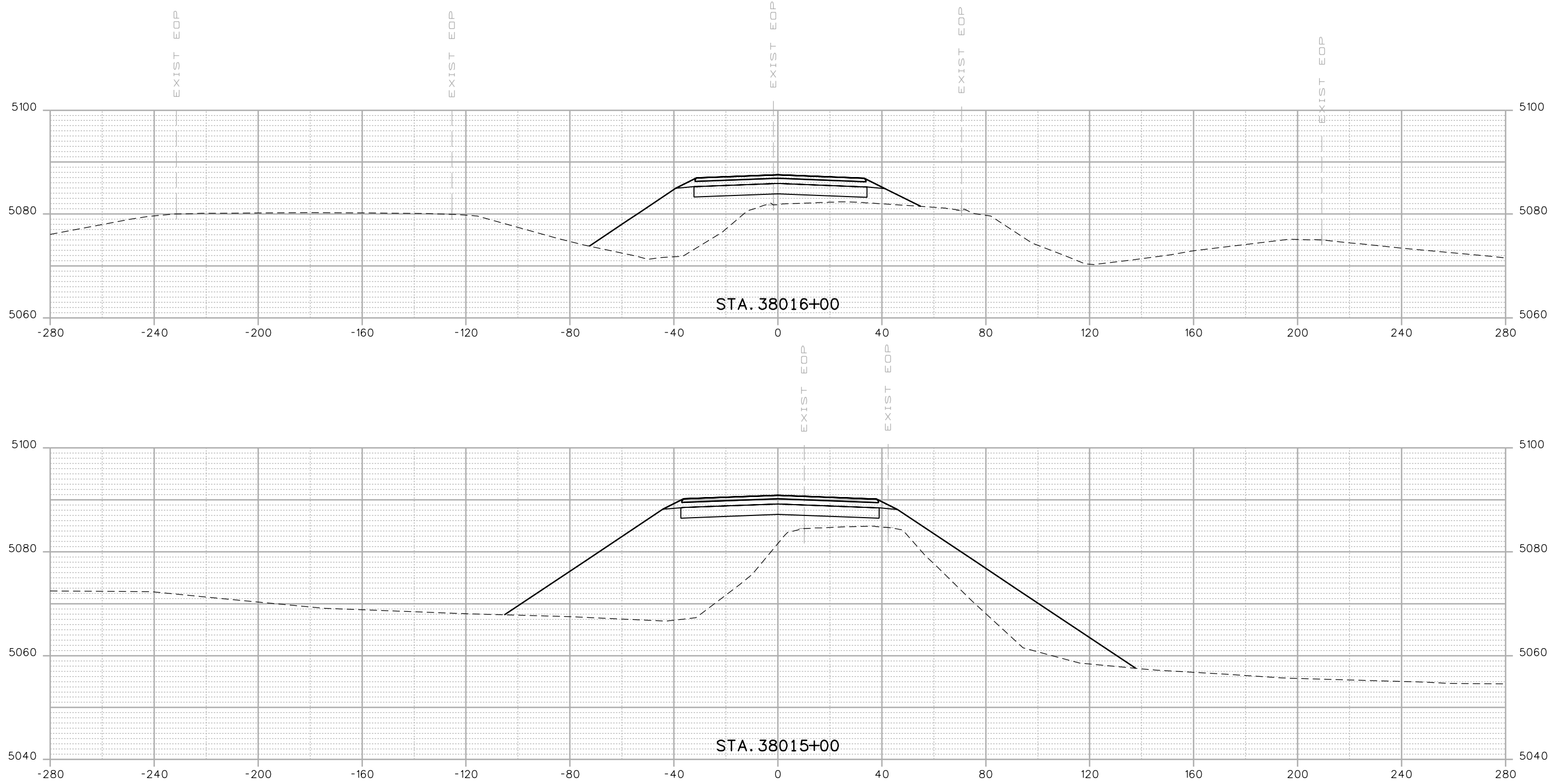

Print Date: 3/5/2015	
Drawing File Name: 18319DES_Cross Sections 20%.dgn	
Horiz. Scale: 1:40	Vert. Scale: As Noted
Unit Information	Unit Leader Initials
MULLER CONSULTING ENGINEERS	MULLER ENGINEERING CO., INC. 777 S. Wadsworth Blvd. #4 - 100 Lakewood, CO 80226 303-988-4939

Sheet Revisions		
Date:	Comments	Init.
0000	20% SUBMITTAL	

Colorado Department of Transportation

 2207 East Highway 402
 Loveland, CO 80537
 Phone: 970-622-1268 FAX: 970-669-0289
 Region 4 JFF

As Constructed
No Revisions:
Revised:
Void:

I-25 FROM N/O SH 66 TO N/O SH 56			
CROSS SECTIONS			
WCR 38			
Designer:	RKZ	Structure	
Detailer:	REW	Numbers	
Sheet Subset:	XSEC	Subset Sheets:	X243 of 273

Project No./Code
IM 0253-220
18319
Sheet Number 622

I:\12-003.01\1-25 SH 66 to SH 56 - CDDT R-4\18319\Ultimate\Design\Drawings\Cross_Sections\18319DES_Cross Sections 20%.dgn
 3/5/2015 12:10:22 PM P:\12-003.01\1-25 SH 66 to SH 56 - CDDT R-4\18319\Ultimate\Design\Drawings\Cross_Sections\18319DES_Cross Sections 20%.dgn
 CDDT-DefaultPrinter_V8i.plt;cg CDDT V81 BW.tbl

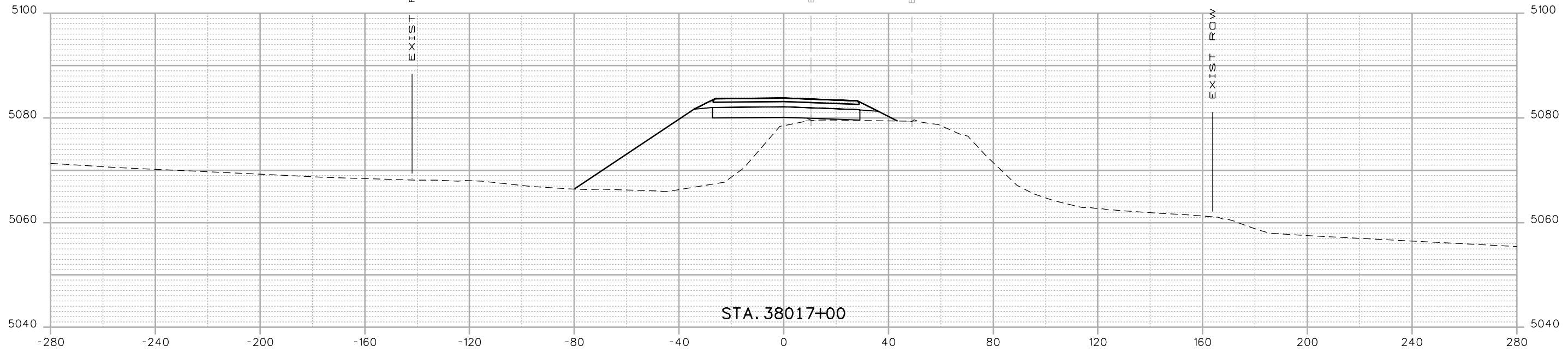
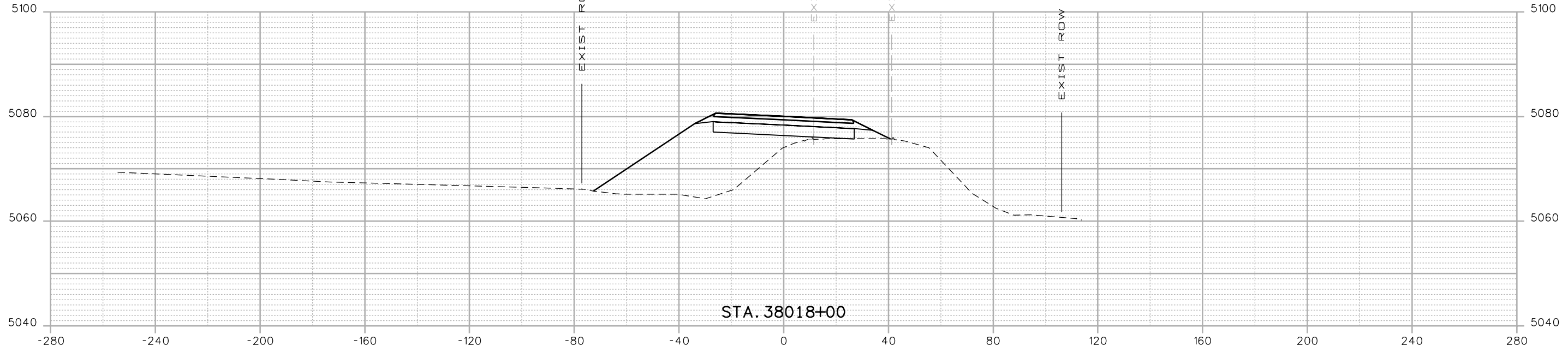

Print Date: 3/5/2015	
Drawing File Name: 18319DES_Cross Sections 20%.dgn	
Horiz. Scale: 1:40	Vert. Scale: As Noted
Unit Information	Unit Leader Initials
MULLER CONSULTING ENGINEERS	MULLER ENGINEERING CO., INC. 777 S. Wadsworth Blvd. #4 - 100 Lakewood, CO 80226 303-988-4939

Sheet Revisions		
Date:	Comments	Init.

Colorado Department of Transportation



2207 East Highway 402
 Loveland, CO 80537
 Phone: 970-622-1268 FAX: 970-669-0289

Region 4 JFF

As Constructed
No Revisions:
Revised:
Void:

I-25 FROM N/O SH 66 TO N/O SH 56			
CROSS SECTIONS			
WCR 38			
Designer:	RKZ	Structure	
Detailer:	REW	Numbers	
Sheet Subset:	XSEC	Subset Sheets:	X244 of 273

Project No./Code	IM 0253-220
	18319
Sheet Number	623

0000

20% SUBMITTAL

12:10:24 PM P:\12-003.01 I-25 SH 66 to SH 56 - CDOT R-4\18319\Ultimate\Design\Drawings\Cross Sections\18319DES_Cross Sections 20%.dgn
 3/5/2015 CDOT-DefaultPrinter_V8i.plt CDOT V8I.BW.tbl

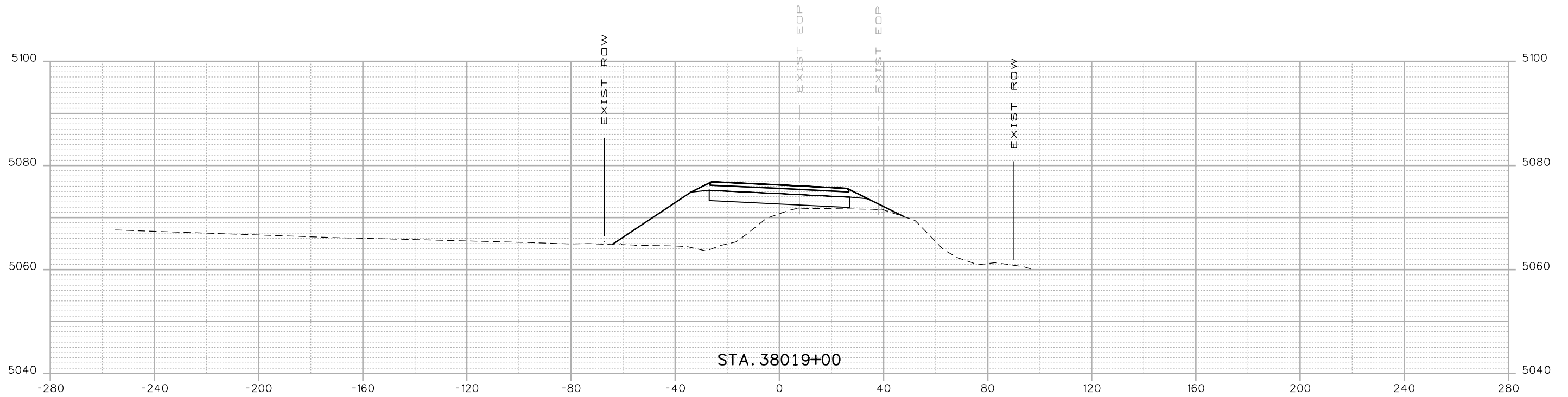
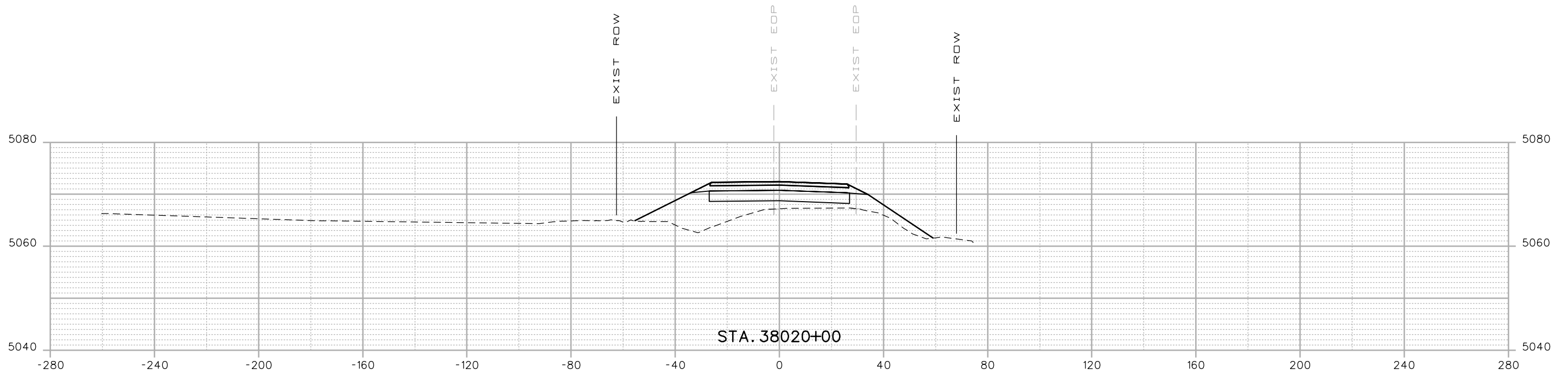

Print Date: 3/5/2015	
Drawing File Name: 18319DES_Cross Sections 20%.dgn	
Horiz. Scale: 1:40	Vert. Scale: As Noted
Unit Information	Unit Leader Initials
MULLER CONSULTING ENGINEERS	MULLER ENGINEERING CO., INC. 777 S. Wadsworth Blvd. #4 - 100 Lakewood, CO 80226 303-988-4939

Sheet Revisions		
Date:	Comments	Init.

Colorado Department of Transportation



2207 East Highway 402
 Loveland, CO 80537
 Phone: 970-622-1268 FAX: 970-669-0289

Region 4 JFF

As Constructed
No Revisions:
Revised:
Void:

I-25 FROM N/O SH 66 TO N/O SH 56			
CROSS SECTIONS			
WCR 38			
Designer:	RKZ	Structure	
Detailer:	REW	Numbers	
Sheet Subset:	XSEC	Subset Sheets:	X245 of 273

Project No./Code
IM 0253-220
18319
Sheet Number 624

0000

20% SUBMITTAL

I:\12-003.01\1-25 SH 66 to SH 56 - CDDT R-4\18319 Ultimate\Design\Drawings\Cross_Sections\18319DES_Cross Sections 20%.dgn
 3/5/2015 12:10:26 PM P:\12-003.01\1-25 SH 66 to SH 56 - CDDT R-4\18319 Ultimate\Design\Drawings\Cross_Sections\18319DES_Cross Sections 20%.dgn
 CDDT-DefaultPrinter_V8i.plt;cg CDDT V81 BW.tbl

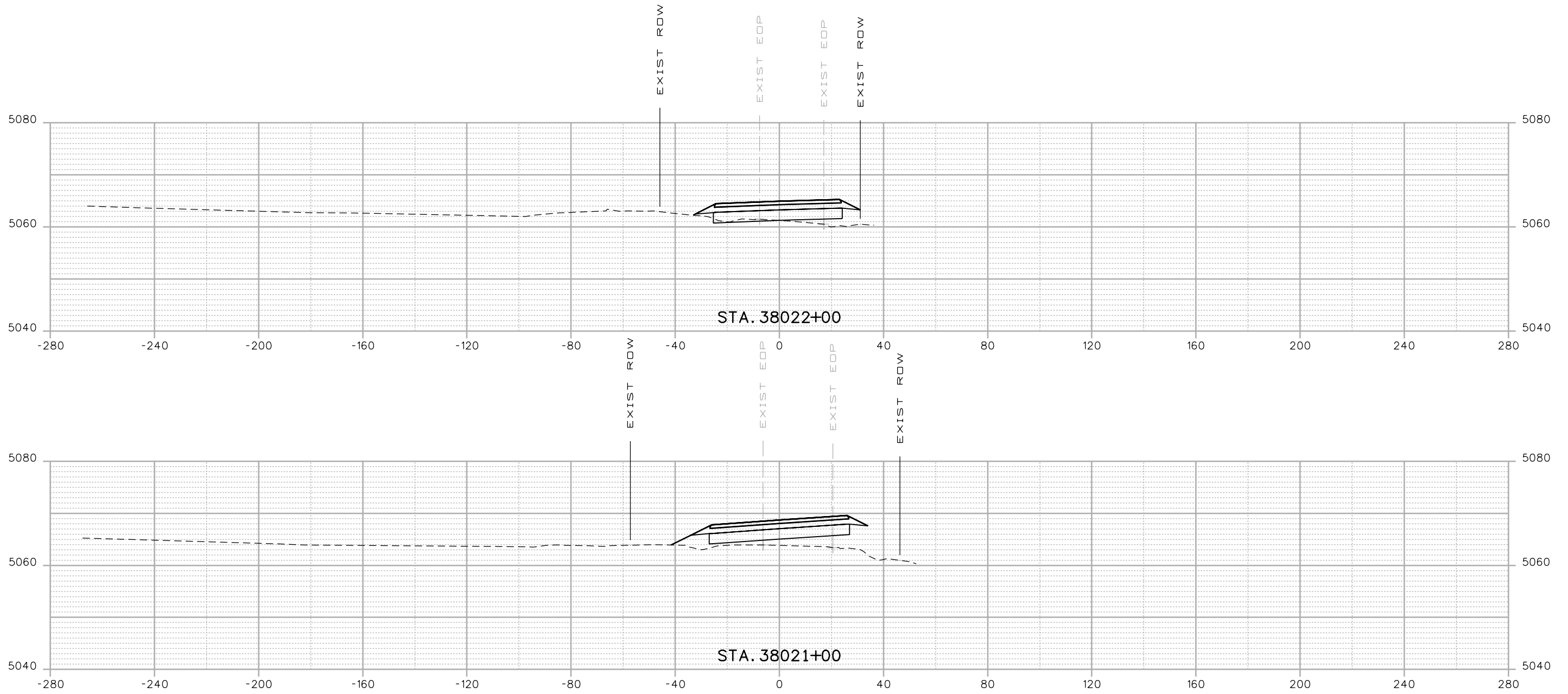

Print Date: 3/5/2015	
Drawing File Name: 18319DES_Cross Sections 20%.dgn	
Horiz. Scale: 1:40	Vert. Scale: As Noted
Unit Information	Unit Leader Initials
MULLER CONSULTING ENGINEERS	MULLER ENGINEERING CO., INC. 777 S. Wadsworth Blvd. #4 - 100 Lakewood, CO 80226 303-988-4939

Sheet Revisions		
Date:	Comments	Init.

Colorado Department of Transportation



2207 East Highway 402
 Loveland, CO 80537
 Phone: 970-622-1268 FAX: 970-669-0289

Region 4 JFF

As Constructed
No Revisions:
Revised:
Void:

I-25 FROM N/O SH 66 TO N/O SH 56			
CROSS SECTIONS			
WCR 38			
Designer:	RKZ	Structure	
Detailer:	REW	Numbers	
Sheet Subset:	XSEC	Subset Sheets:	X246 of 273

Project No./Code
IM 0253-220
18319
Sheet Number 625

0000

20% SUBMITTAL

12:10:29 PM P:\12-003.01\I-25 SH 66 to SH 56 - CDOT R-4\18319 Ultimate\Design\Cross Sections\18319DES_Cross Sections 20%.dgn
 3/5/2015 CDOT-DefaultPrinter_V8i.plt C:\Program Files\Autodesk\LT2015\Plot\CDOT_V8I.BW.tbl

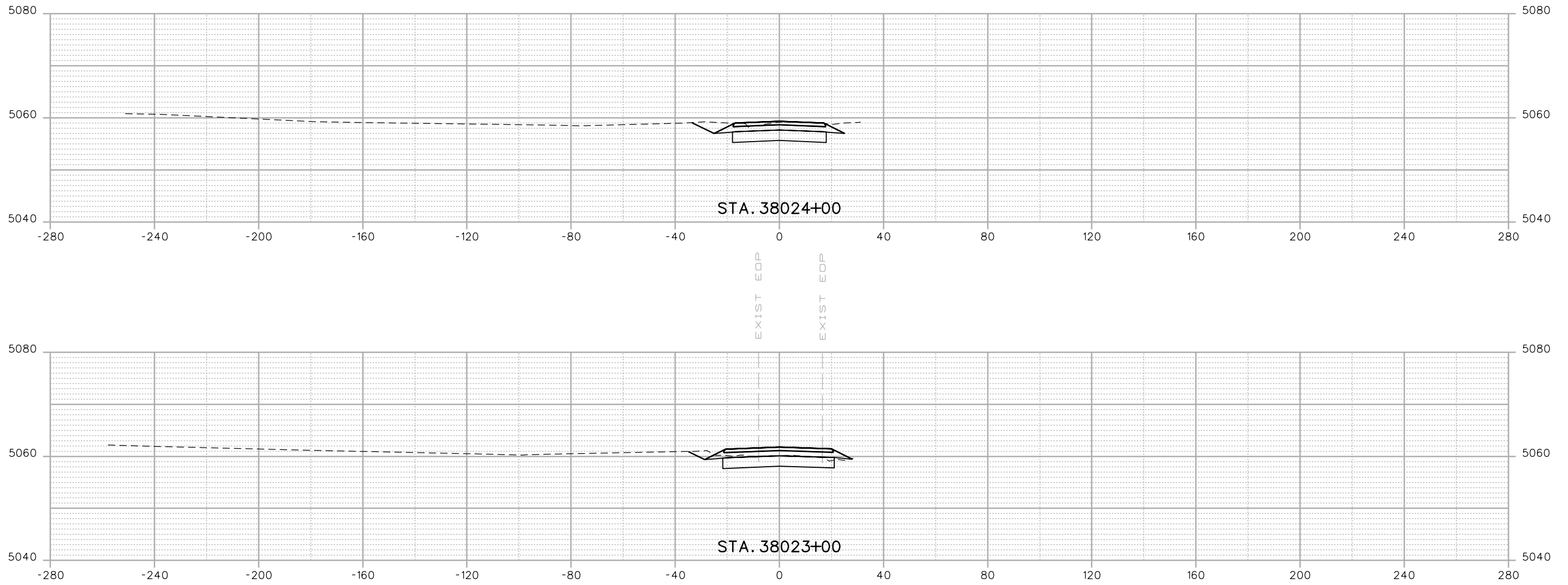

Print Date: 3/5/2015	
Drawing File Name: 18319DES_Cross Sections 20%.dgn	
Horiz. Scale: 1:40	Vert. Scale: As Noted
Unit Information	Unit Leader Initials
MULLER CONSULTING ENGINEERS	MULLER ENGINEERING CO., INC. 777 S. Wadsworth Blvd. #4 - 100 Lakewood, CO 80226 303-988-4939

Sheet Revisions		
Date:	Comments	Init.

Colorado Department of Transportation



2207 East Highway 402
 Loveland, CO 80537
 Phone: 970-622-1268 FAX: 970-669-0289

Region 4 JFF

As Constructed
No Revisions:
Revised:
Void:

I-25 FROM N/O SH 66 TO N/O SH 56			
CROSS SECTIONS			
WCR 38			
Designer:	RKZ	Structure	
Detailer:	REW	Numbers	
Sheet Subset:	XSEC	Subset Sheets:	X247 of 273

Project No./Code
IM 0253-220
18319
Sheet Number 626

0000
 20% SUBMITTAL

12:10:31 PM P:\12-003.01 I-25 SH 66 to SH 56 - CDOT R-4\18319 Ultimate Design\Drawings\Cross Sections\18319DES_Cross Sections 20%.dgn
 3/5/2015 CDOT-DefaultPrinter_V8i.plt C:\Program Files\Autodesk\LT2015\CDOT_V8I.BW.tbl

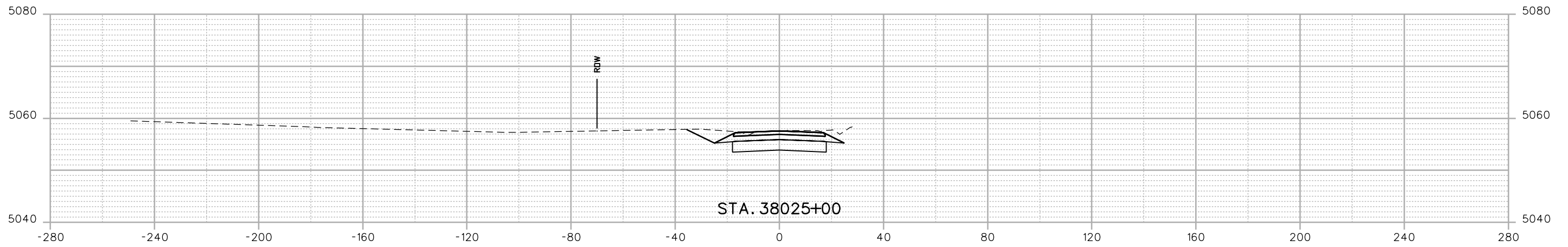
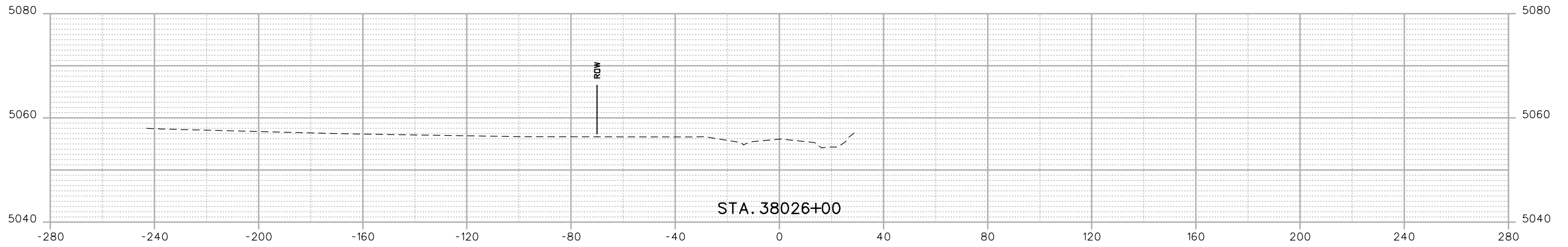

Print Date: 3/5/2015	
Drawing File Name: 18319DES_Cross Sections 20%.dgn	
Horiz. Scale: 1:40	Vert. Scale: As Noted
Unit Information	Unit Leader Initials
MULLER CONSULTING ENGINEERS	MULLER ENGINEERING CO., INC. 777 S. Wadsworth Blvd. #4 - 100 Lakewood, CO 80226 303-988-4939

Sheet Revisions		
Date:	Comments	Init.

Colorado Department of Transportation



2207 East Highway 402
 Loveland, CO 80537
 Phone: 970-622-1268 FAX: 970-669-0289

Region 4 JFF

As Constructed
No Revisions:
Revised:
Void:

I-25 FROM N/O SH 66 TO N/O SH 56			
CROSS SECTIONS			
WCR 38			
Designer:	RKZ	Structure	
Detailer:	REW	Numbers	
Sheet Subset:	XSEC	Subset Sheets:	X248 of 273

Project No./Code
IM 0253-220
18319
Sheet Number 627

0000

20% SUBMITTAL

I:\12-003\01\1-25 SH 66 to SH 56 - CDDT R-4\18319\Ultimate\Design\Cross_Sections\18319DES_Cross Sections 20%.dgn
 3/5/2015 12:10:33 PM P:\12-003\01\1-25 SH 66 to SH 56 - CDDT R-4\18319\Ultimate\Design\Cross_Sections\18319DES_Cross Sections 20%.dgn
 CDDT-DefaultPrinter_V8i.plt;cg CDDT V81.BW.tbl

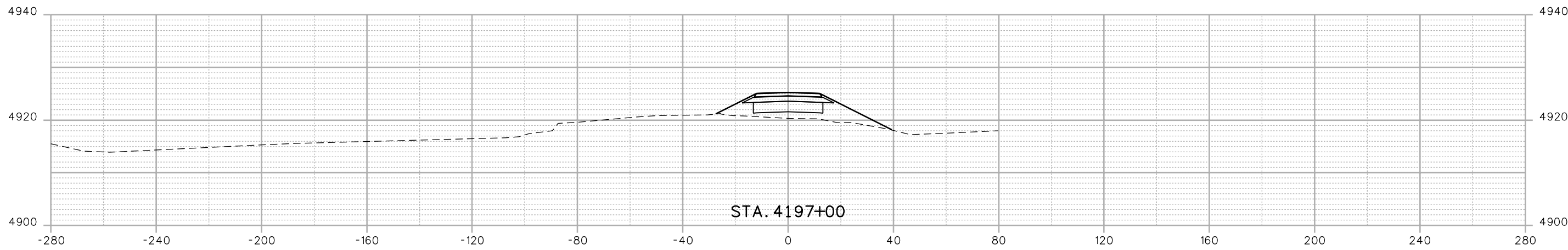

STA. 4197+00

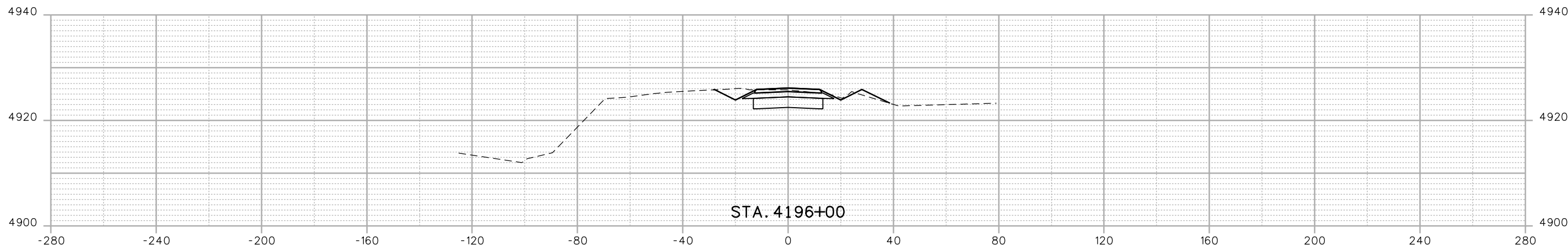

STA. 4196+00

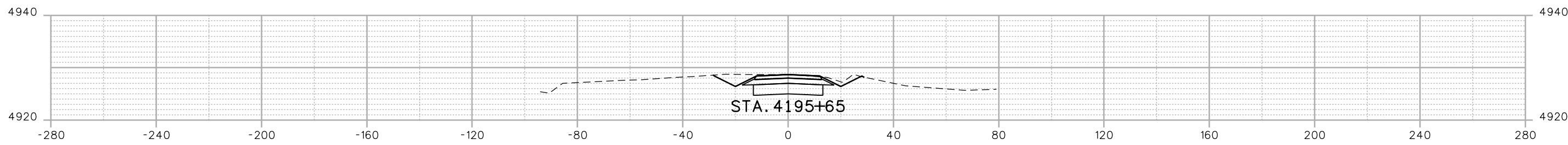

STA. 4195+65

Print Date: 3/5/2015	
Drawing File Name: 18319DES_Cross Sections 20%.dgn	
Horiz. Scale: 1:40	Vert. Scale: As Noted
Unit Information	Unit Leader Initials
MULLER ENGINEERING CO., INC. 777 S. Wadsworth Blvd. #4 - 100 CONSULTING ENGINEERS Lakewood, CO 80226 P: 303-988-4939	

Sheet Revisions		
Date:	Comments	Init.

Colorado Department of Transportation

2207 East Highway 402
 Loveland, CO 80537
 Phone: 970-622-1268 FAX: 970-669-0289

Region 4 JFF

As Constructed
No Revisions:
Revised:
Void:

I-25 FROM N/O SH 66 TO N/O SH 56			
CROSS SECTIONS			
VALLEY RD.			
Designer:	RKZ	Structure	
Detailer:	REW	Numbers	
Sheet Subset:	XSEC	Subset Sheets:	X249 of 273

Project No./Code
IM 0253-220
18319
Sheet Number 628

20% SUBMITTAL

P:\12-003.01\1-25 SH 66 to SH 56 - CDDT R-4\18319\Ultimate\Design\Cross Sections\18319DES_Cross Sections 20%.dgn
 CDDT-DefaultPrinter_V8i.plt.ctb CDDT V81.BW.tbl
 12:10:35 PM 3/5/2015

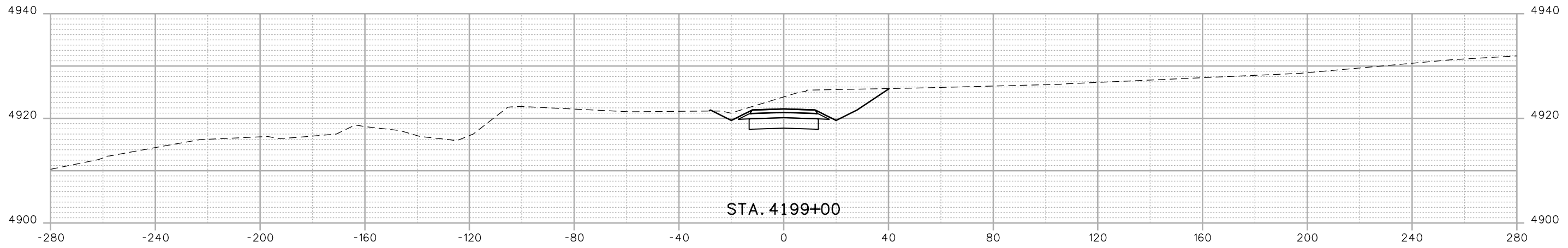

STA. 4199+00

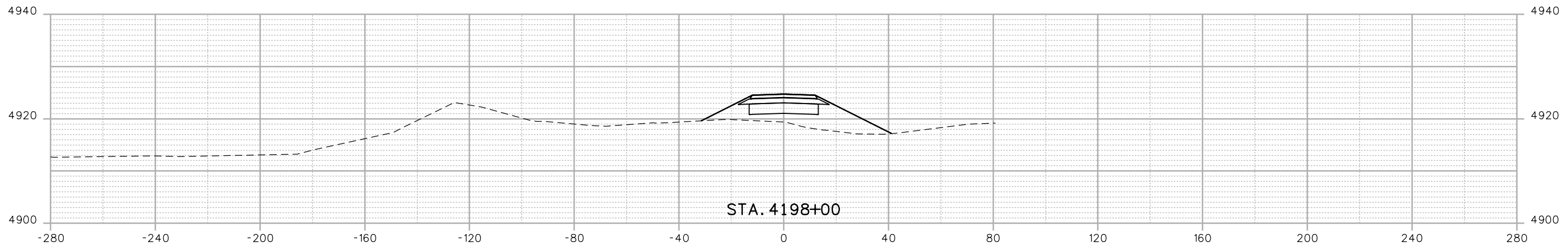

STA. 4198+00

Print Date: 3/5/2015	
Drawing File Name: 18319DES_Cross Sections 20%.dgn	
Horiz. Scale: 1:40	Vert. Scale: As Noted
Unit Information	Unit Leader Initials
MULLER CONSULTING ENGINEERS	MULLER ENGINEERING CO., INC. 777 S. Wadsworth Blvd. #4 - 100 Lakewood, CO 80226 303-988-4939

Sheet Revisions		
Date:	Comments	Init.

Colorado Department of Transportation



2207 East Highway 402
 Loveland, CO 80537
 Phone: 970-622-1268 FAX: 970-669-0289

Region 4 JFF

As Constructed
No Revisions:
Revised:
Void:

I-25 FROM N/O SH 66 TO N/O SH 56		
CROSS SECTIONS VALLEY RD.		
Designer:	RKZ	Structure Numbers
Detailer:	REW	
Sheet Subset:	XSEC	Subset Sheets: X250 of 273

Project No./Code
IM 0253-220
18319
Sheet Number 629

0000
 20% SUBMITTAL

I:\12-003.01\1-25 SH 66 to SH 56 - CDOT R-4\18319\Ultimate\Design\Cross Sections\18319DES_Cross Sections 20%.dgn
 3/5/2015 12:10:37 PM P:\12-003.01\1-25 SH 66 to SH 56 - CDOT R-4\18319\Ultimate\Design\Cross Sections\18319DES_Cross Sections 20%.dgn
 3/5/2015 12:10:37 PM P:\12-003.01\1-25 SH 66 to SH 56 - CDOT R-4\18319\Ultimate\Design\Cross Sections\18319DES_Cross Sections 20%.dgn

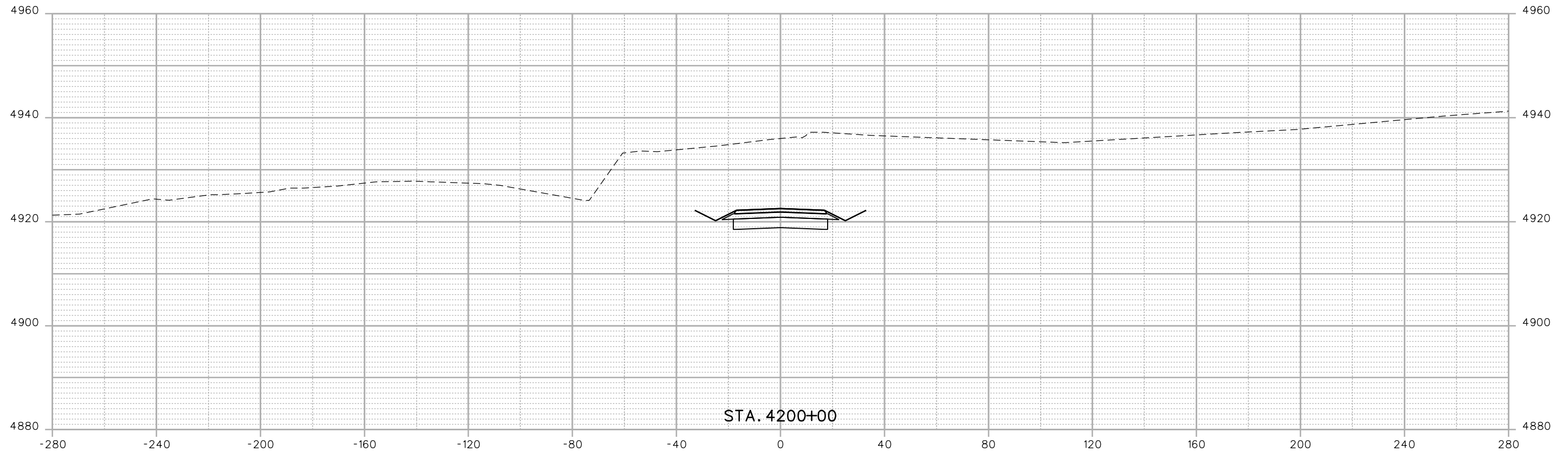

Print Date: 3/5/2015	
Drawing File Name: 18319DES_Cross Sections 20%.dgn	
Horiz. Scale: 1:40	Vert. Scale: As Noted
Unit Information	Unit Leader Initials
MULLER CONSULTING ENGINEERS 777 S. Wadsworth Blvd. Lakewood, CO 80226 303-988-4939	#4 - 100 Pz/12-003.01/18319/Design/

Sheet Revisions		
Date:	Comments	Init.

Colorado Department of Transportation



2207 East Highway 402
Loveland, CO 80537
Phone: 970-622-1268 FAX: 970-669-0289

Region 4 JFF

As Constructed
No Revisions:
Revised:
Void:

I-25 FROM N/O SH 66 TO N/O SH 56			
CROSS SECTIONS			
VALLEY RD.			
Designer:	RKZ	Structure	
Detailer:	REW	Numbers	
Sheet Subset:	XSEC	Subset Sheets:	X251 of 273

Project No./Code
IM 0253-220
18319
Sheet Number 630

0000
 20% SUBMITTAL

I:\12-003\01 I-25 SH 66 to SH 56 - CDOT R-4\18319\Ultimate\Design\Drawings\Cross-Sections\18319DES_Cross Sections 20%.dgn
 3/5/2015 12:10:40 PM P:\12-003\01 I-25 SH 66 to SH 56 - CDOT R-4\18319\Ultimate\Design\Drawings\Cross-Sections\18319DES_Cross Sections 20%.dgn
 CDOT-DefaultPrinter_V8i.plt;cg CDOT V8I BW.tbl

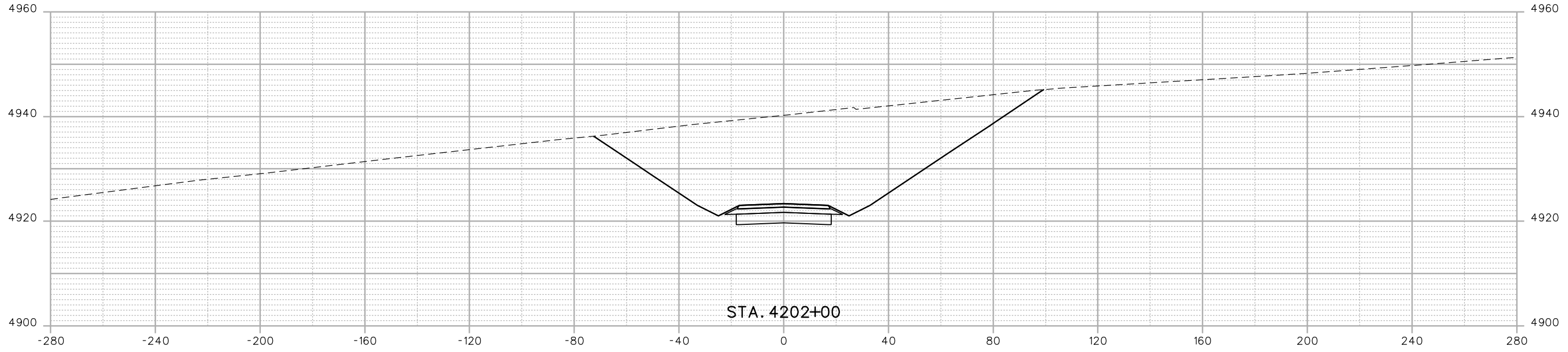

STA. 4202+00

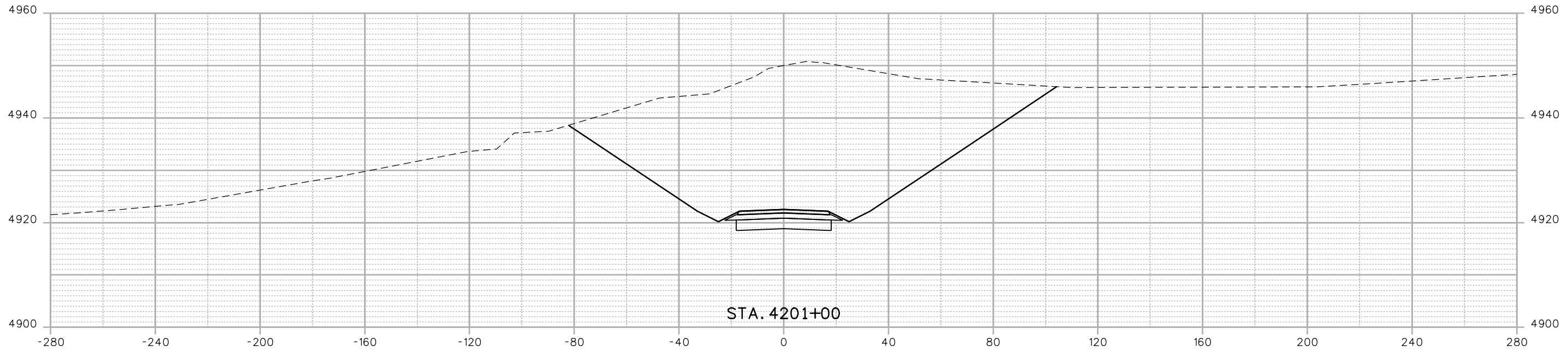

STA. 4201+00

Print Date: 3/5/2015	
Drawing File Name: 18319DES_Cross Sections 20%.dgn	
Horiz. Scale: 1:40	Vert. Scale: As Noted
Unit Information	Unit Leader Initials
MULLER CONSULTING ENGINEERS	MULLER ENGINEERING CO., INC. 777 S. Wadsworth Blvd. #4 - 100 Lakewood, CO 80226 303-988-4939

Sheet Revisions		
Date:	Comments	Init.

Colorado Department of Transportation



2207 East Highway 402
 Loveland, CO 80537
 Phone: 970-622-1268 FAX: 970-669-0289

Region 4 JFF

As Constructed
No Revisions:
Revised:
Void:

I-25 FROM N/O SH 66 TO N/O SH 56		
CROSS SECTIONS VALLEY RD.		
Designer:	RKZ	Structure Numbers
Detailer:	REW	
Sheet Subset:	XSEC	Subset Sheets: X252 of 273

Project No./Code
IM 0253-220
18319
Sheet Number 631

0000
 20% SUBMITTAL

I:\12-003-01\1-25 SH 66 to SH 56 - CDOT R-4\18319\Ultimate\Design\Drawings\Cross Sections\18319DES_Cross Sections 20%.dgn
 3/5/2015 12:10:42 PM P:\12-003-01\1-25 SH 66 to SH 56 - CDOT R-4\18319\Ultimate\Design\Drawings\Cross Sections\18319DES_Cross Sections 20%.dgn
 3/5/2015 12:10:42 PM P:\12-003-01\1-25 SH 66 to SH 56 - CDOT R-4\18319\Ultimate\Design\Drawings\Cross Sections\18319DES_Cross Sections 20%.dgn

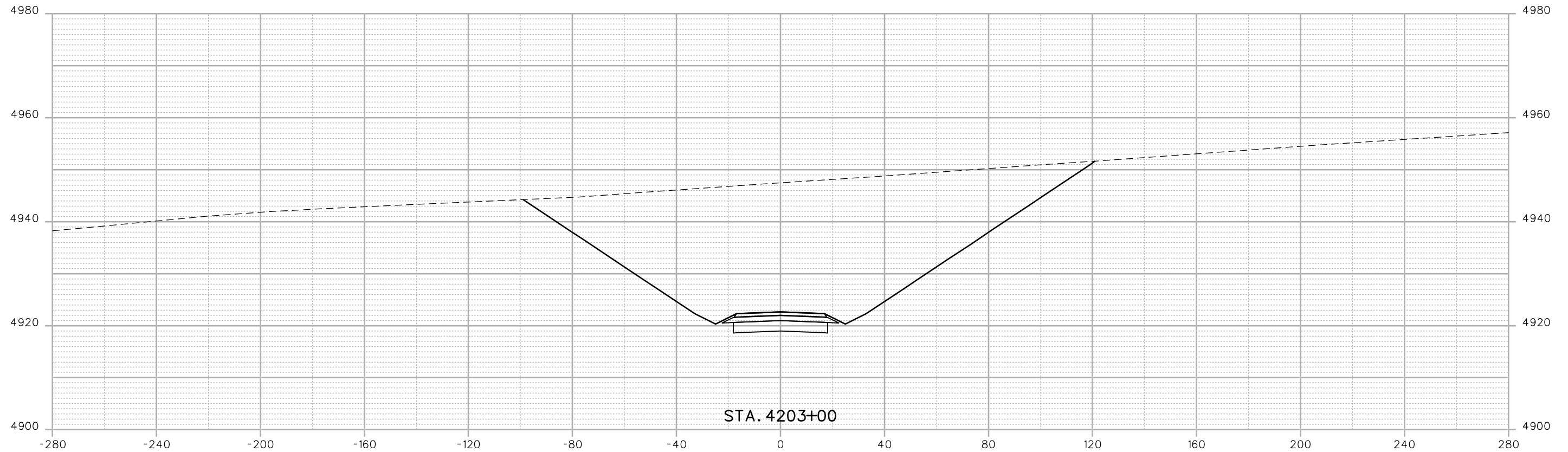

Print Date: 3/5/2015	
Drawing File Name: 18319DES_Cross Sections 20%.dgn	
Horiz. Scale: 1:40	Vert. Scale: As Noted
Unit Information	Unit Leader Initials
MULLER CONSULTING ENGINEERS 777 S. Wadsworth Blvd. Lakewood, CO 80226 303-988-4939	#4 - 100 Pz/12-003.01/18319/Design/

Sheet Revisions		
Date:	Comments	Init.

Colorado Department of Transportation



2207 East Highway 402
Loveland, CO 80537
Phone: 970-622-1268 FAX: 970-669-0289

Region 4 JFF

As Constructed
No Revisions:
Revised:
Void:

I-25 FROM N/O SH 66 TO N/O SH 56			
CROSS SECTIONS VALLEY RD.			
Designer:	RKZ	Structure	
Detailer:	REW	Numbers	
Sheet Subset:	XSEC	Subset Sheets:	X253 of 273

Project No./Code
IM 0253-220
18319
Sheet Number 632

0000
 20% SUBMITTAL

I:\12-003.01\1-25 SH 66 to SH 56 - CDDT R-4\18319\Ultimate\Design\Drawings\Cross Sections\18319DES_Cross Sections 20%.dgn
 3/5/2015 12:10:44 PM P:\12-003.01\1-25 SH 66 to SH 56 - CDDT R-4\18319\Ultimate\Design\Drawings\Cross Sections\18319DES_Cross Sections 20%.dgn
 CDDT-DefaultPrinter_V8i.plt;cg CDDT V8I BW.tbl

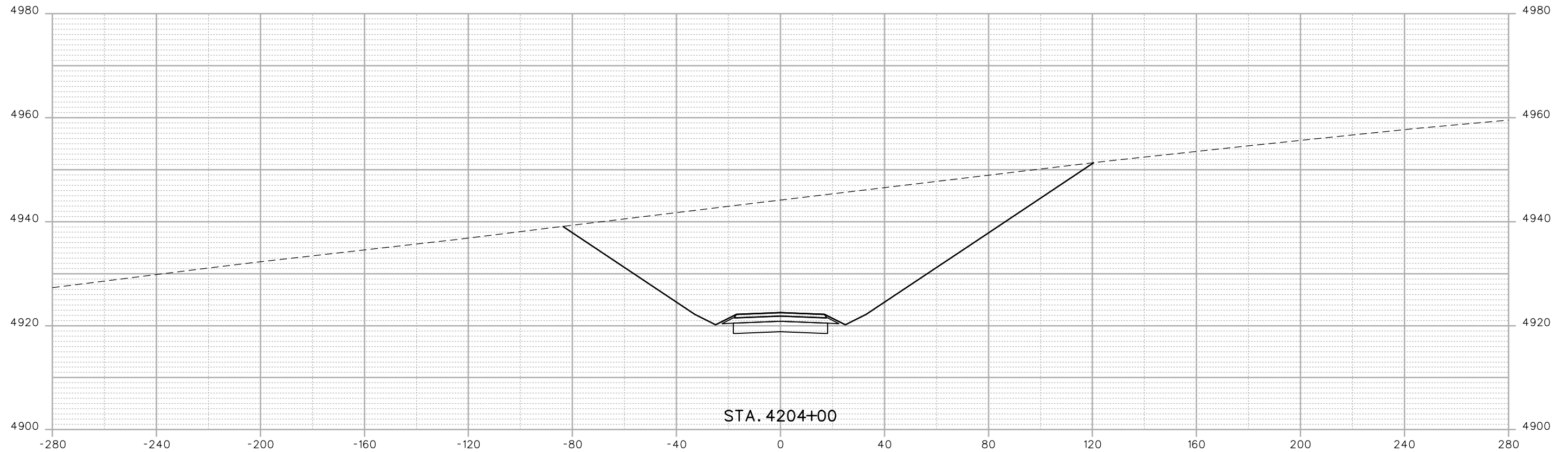

Print Date: 3/5/2015	
Drawing File Name: 18319DES_Cross Sections 20%.dgn	
Horiz. Scale: 1:40	Vert. Scale: As Noted
Unit Information	Unit Leader Initials
MULLER CONSULTING ENGINEERS	MULLER ENGINEERING CO., INC. 777 S. Wadsworth Blvd. #4 - 100 Lakewood, CO 80226 303-988-4939

Sheet Revisions		
Date:	Comments	Init.

Colorado Department of Transportation



2207 East Highway 402
 Loveland, CO 80537
 Phone: 970-622-1268 FAX: 970-669-0289

Region 4 JFF

As Constructed
No Revisions:
Revised:
Void:

I-25 FROM N/O SH 66 TO N/O SH 56			
CROSS SECTIONS VALLEY RD.			
Designer:	RKZ	Structure	
Detailer:	REW	Numbers	
Sheet Subset:	XSEC	Subset Sheets:	X254 of 273

Project No./Code
IM 0253-220
18319
Sheet Number 633

0000
 20% SUBMITTAL

I:\12-003.01\1-25 SH 66 to SH 56 - CDOT R-4\18319\Ultimate\Design\Cross Sections\18319DES_Cross Sections 20%.dgn
 3/5/2015 12:10:46 PM P:\12-003.01\1-25 SH 66 to SH 56 - CDOT R-4\18319\Ultimate\Design\Cross Sections\18319DES_Cross Sections 20%.dgn
 CDOT-DefaultPrinter_V8i.plt;cg CDOT V8I.BW.tbl

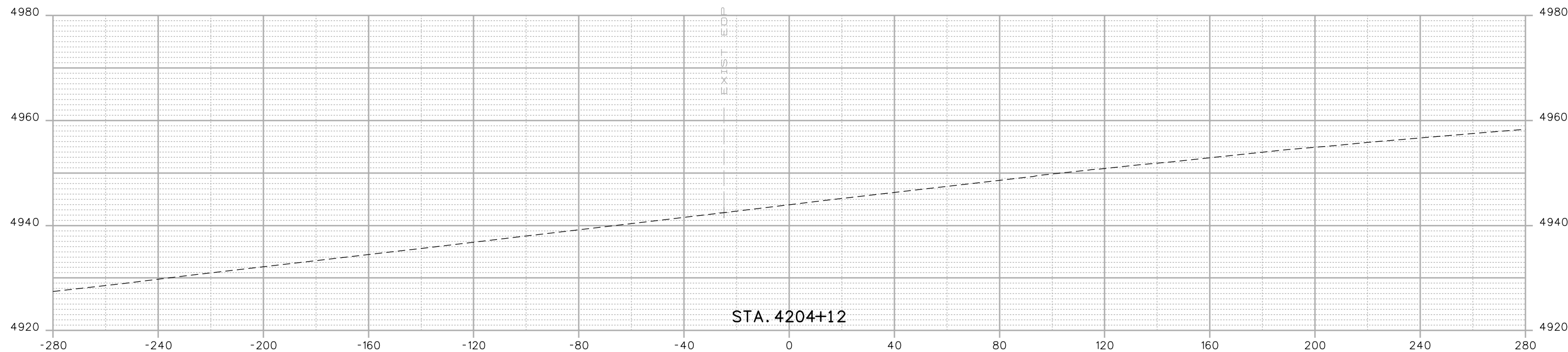

Print Date: 3/5/2015	
Drawing File Name: 18319DES_Cross Sections 20%.dgn	
Horiz. Scale: 1:40	Vert. Scale: As Noted
Unit Information	Unit Leader Initials
MULLER CONSULTING ENGINEERS 777 S. Wadsworth Blvd. Lakewood, CO 80226 303-988-4939	#4 - 100 Pz/12-003.01/18319/Design/

Sheet Revisions		
Date:	Comments	Init.

Colorado Department of Transportation



2207 East Highway 402
Loveland, CO 80537
Phone: 970-622-1268 FAX: 970-669-0289

Region 4 JFF

As Constructed
No Revisions:
Revised:
Void:

I-25 FROM N/O SH 66 TO N/O SH 56			
CROSS SECTIONS VALLEY RD.			
Designer:	RKZ	Structure	
Detailer:	REW	Numbers	
Sheet Subset:	XSEC	Subset Sheets:	X255 of 273

Project No./Code
IM 0253-220
18319
Sheet Number 634

0000
 20% SUBMITTAL

I:\12-003.01 I-25 SH 66 to SH 56 - CDDT R-4\18319\Ultimate\Design\Drawings\Cross_Sections\18319DES_Cross Sections 20%.dgn
 3/5/2015 12:10:48 PM P:\12-003.01 I-25 SH 66 to SH 56 - CDDT R-4\18319\Ultimate\Design\Drawings\Cross_Sections\18319DES_Cross Sections 20%.dgn
 CDDT-DefaultPrinter_V8i.plt.ctb CDDT V8I BW.tbl

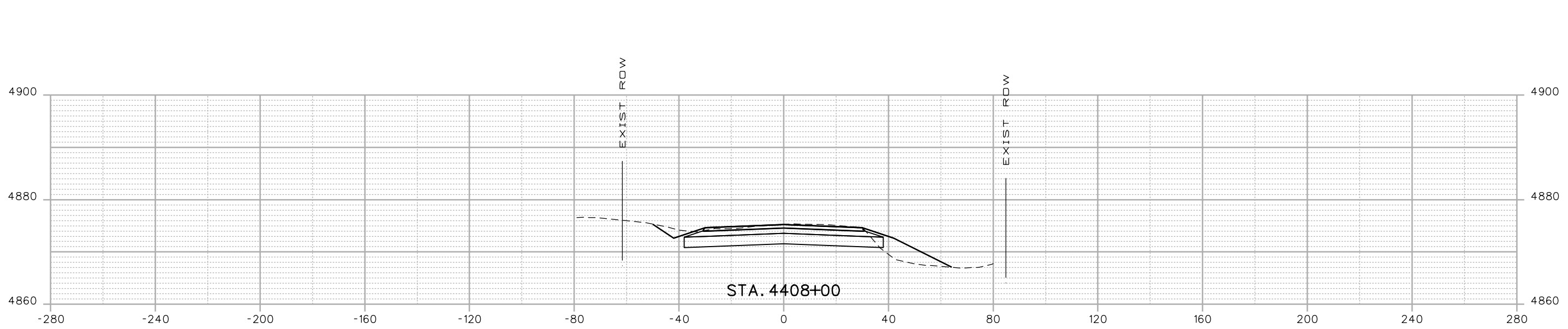
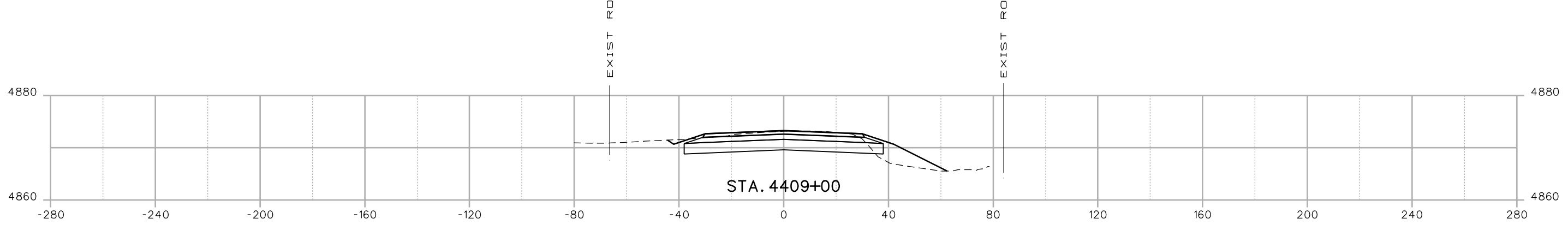
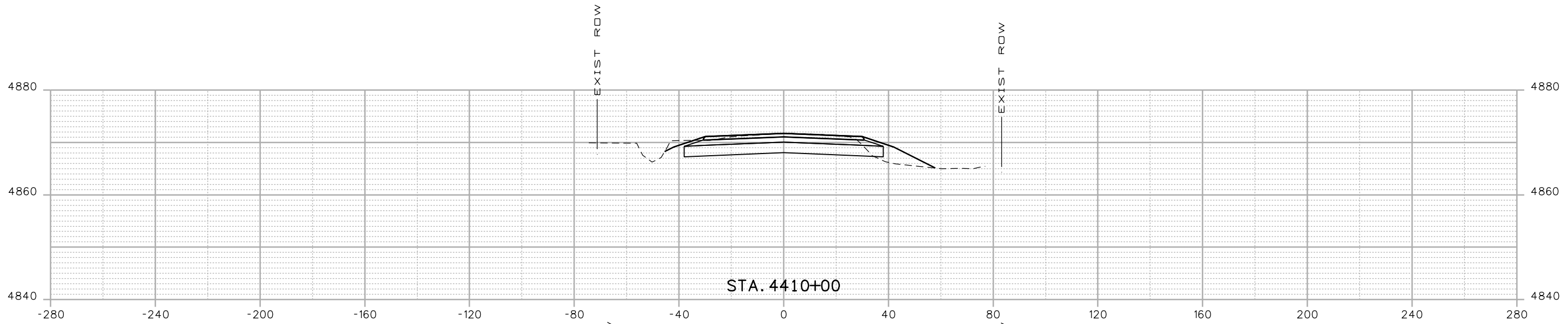

Print Date: 3/5/2015	
Drawing File Name: 18319DES_Cross Sections 20%.dgn	
Horiz. Scale: 1:40	Vert. Scale: As Noted
Unit Information	Unit Leader Initials
MULLER CONSULTING ENGINEERS	MULLER ENGINEERING CO., INC. 777 S. Wadsworth Blvd. #4 - 100 Lakewood, CO 80226 303-988-4939

Sheet Revisions		
Date:	Comments	Init.

Colorado Department of Transportation

 2207 East Highway 402
 Loveland, CO 80537
 Phone: 970-622-1268 FAX: 970-669-0289
 Region 4 JFF

As Constructed
No Revisions:
Revised:
Void:

I-25 FROM N/O SH 66 TO N/O SH 56			
CROSS SECTIONS			
SH 56			
Designer:	RKZ	Structure	
Detailer:	REW	Numbers	
Sheet Subset:	XSEC	Subset Sheets:	X256 of 273

Project No./Code	IM 0253-220
	18319
Sheet Number	635

0000

20% SUBMITTAL

12:10:51 PM P:\12-003.01 I-25 SH 66 to SH 56 - CDDT R-4\18319 Ultimate\Design\Drawings\Cross_Sections\18319DES_Cross Sections 20%.dgn
 3/5/2015 CDDT-DefaultPrinter_V8i.plt CDDT V81.BW.tbl

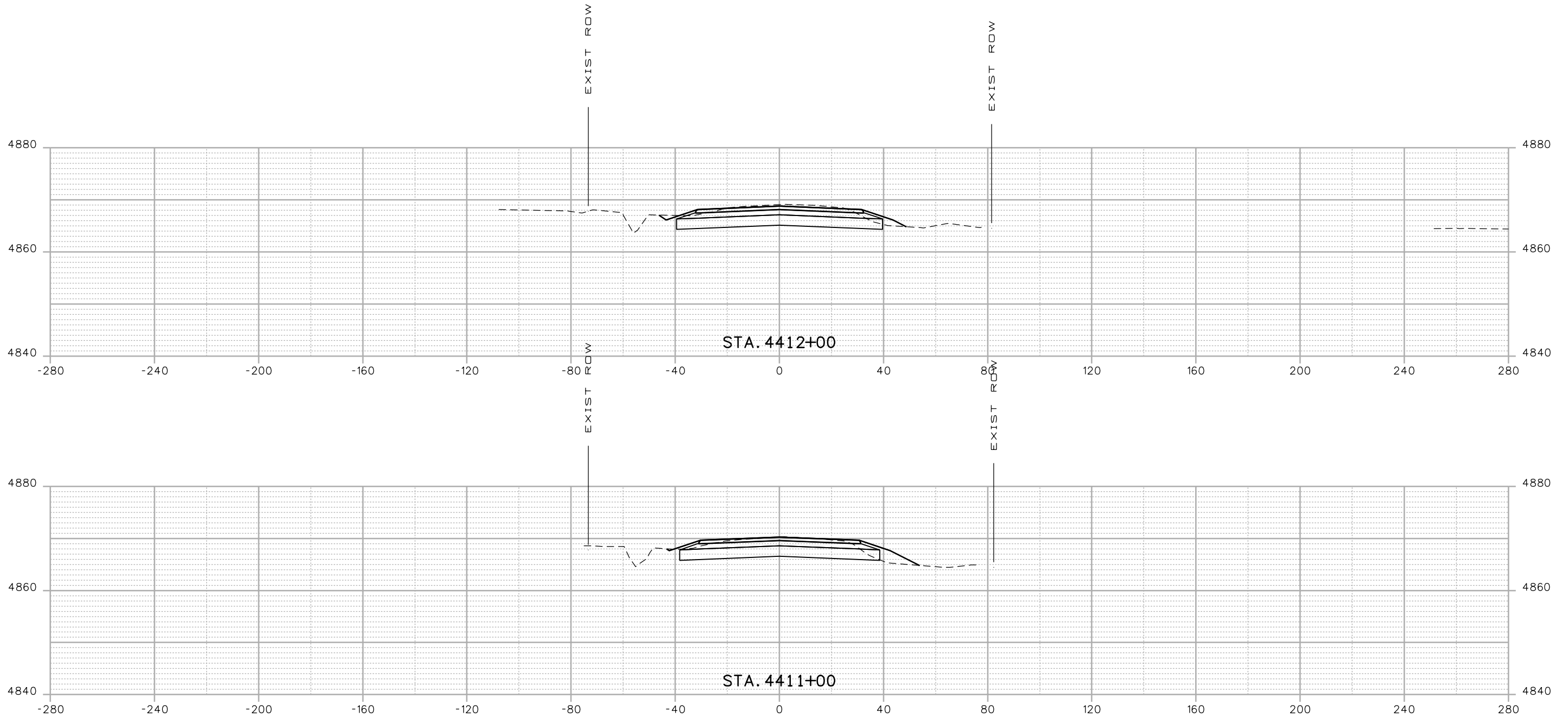

Print Date: 3/5/2015	
Drawing File Name: 18319DES_Cross Sections 20%.dgn	
Horiz. Scale: 1:40	Vert. Scale: As Noted
Unit Information	Unit Leader Initials
MULLER CONSULTING ENGINEERS	MULLER ENGINEERING CO., INC. 777 S. Wadsworth Blvd. #4 - 100 Lakewood, CO 80226 303-988-4939

Sheet Revisions		
Date:	Comments	Init.

Colorado Department of Transportation



2207 East Highway 402
 Loveland, CO 80537
 Phone: 970-622-1268 FAX: 970-669-0289

Region 4 JFF

As Constructed
No Revisions:
Revised:
Void:

I-25 FROM N/O SH 66 TO N/O SH 56			
CROSS SECTIONS			
SH 56			
Designer:	RKZ	Structure	
Detailer:	REW	Numbers	
Sheet Subset:	XSEC	Subset Sheets:	X257 of 273

Project No./Code
IM 0253-220
18319
Sheet Number 636

0000

20% SUBMITTAL

P:\12-003.01\1-25 SH 66 to SH 56 - CDDT R-4\18319\Ultimate\Design\Drawings\Cross_Sections\18319DES_Cross Sections 20%.dgn
 3/5/2015 12:10:53 PM P:\12-003.01\1-25 SH 66 to SH 56 - CDDT R-4\18319\Ultimate\Design\Drawings\Cross_Sections\18319DES_Cross Sections 20%.dgn
 CDDT-DefaultPrinter_V8i.plt;cg CDDT V81 BW.tbl

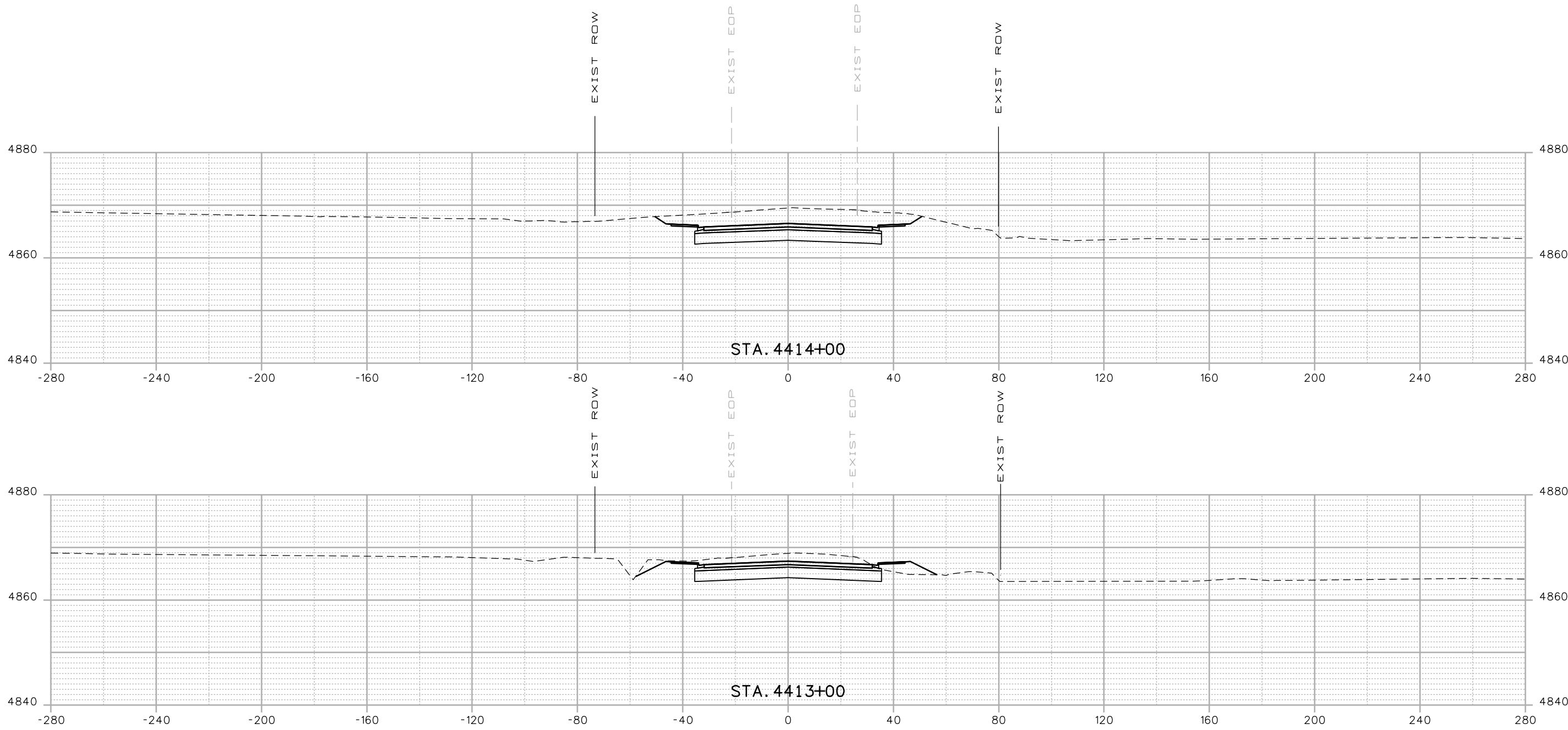

Print Date: 3/5/2015	
Drawing File Name: 18319DES_Cross Sections 20%.dgn	
Horiz. Scale: 1:40	Vert. Scale: As Noted
Unit Information	Unit Leader Initials
MULLER CONSULTING ENGINEERS	MULLER ENGINEERING CO., INC. 777 S. Wadsworth Blvd. #4 - 100 Lakewood, CO 80226 303-988-4939

Sheet Revisions		
Date:	Comments	Init.

Colorado Department of Transportation



2207 East Highway 402
 Loveland, CO 80537
 Phone: 970-622-1268 FAX: 970-669-0289

Region 4 JFF

As Constructed
No Revisions:
Revised:
Void:

I-25 FROM N/O SH 66 TO N/O SH 56			
CROSS SECTIONS			
SH 56			
Designer:	RKZ	Structure	
Detailer:	REW	Numbers	
Sheet Subset:	XSEC	Subset Sheets:	X258 of 273

Project No./Code
IM 0253-220
18319
Sheet Number 637

0000

20% SUBMITTAL

P:\12-003.01\1-25 SH 66 to SH 56 - CDDT R-4\18319\Ultimate\Design\Cross Sections\18319DES_Cross Sections 20%.dgn
 CDDT-DefaultPrinter_V8i.plt.ctb CDDT V8I BW.tbl
 leah 12:10:55 PM 3/5/2015

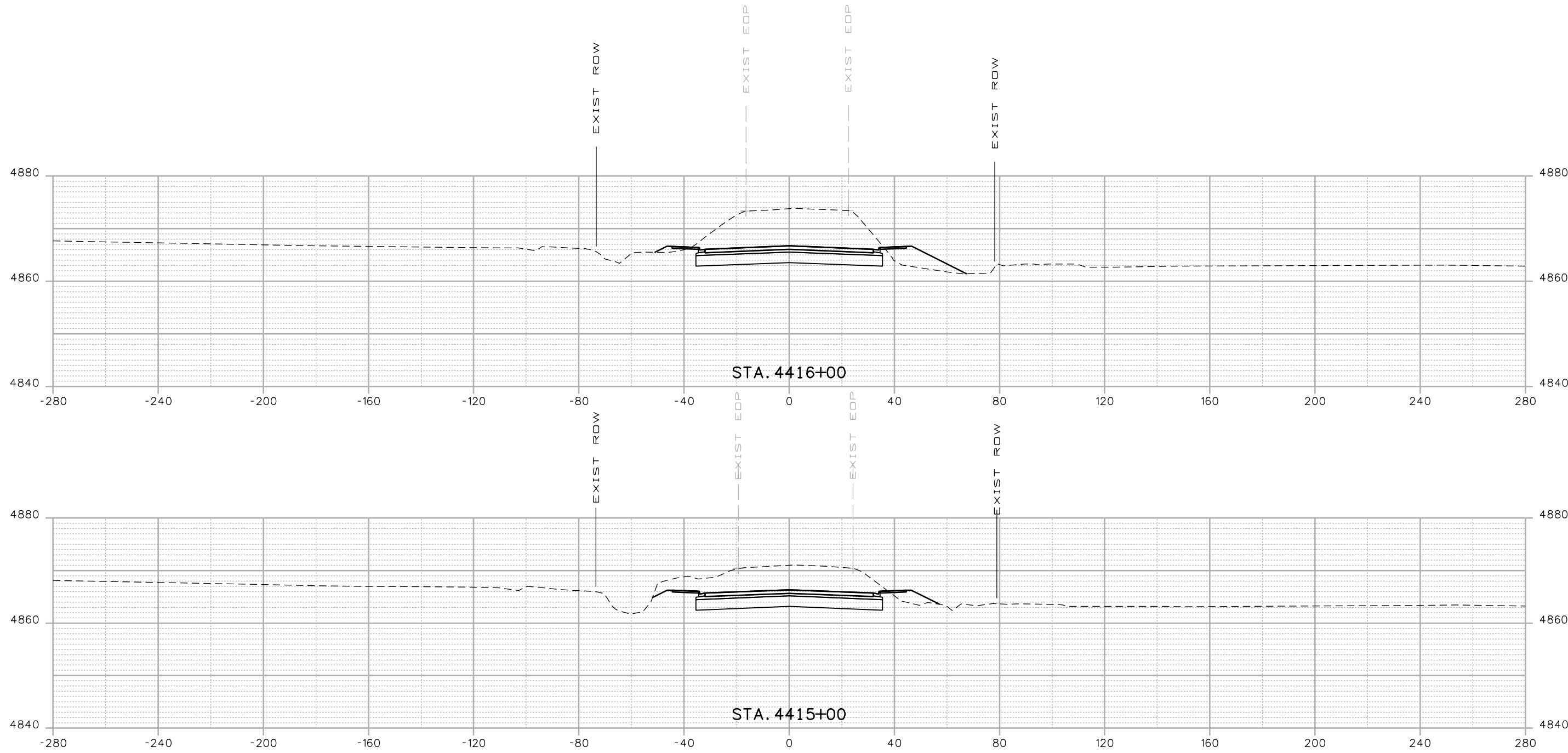

Print Date: 3/5/2015	
Drawing File Name: 18319DES_Cross Sections 20%.dgn	
Horiz. Scale: 1:40	Vert. Scale: As Noted
Unit Information	Unit Leader Initials
MULLER CONSULTING ENGINEERS	MULLER ENGINEERING CO., INC. 777 S. Wadsworth Blvd. #4 - 100 Lakewood, CO 80226 303-988-4939

Sheet Revisions		
Date:	Comments	Init.

Colorado Department of Transportation

 2207 East Highway 402
 Loveland, CO 80537
 Phone: 970-622-1268 FAX: 970-669-0289
 Region 4 JFF

As Constructed	No Revisions:
Revised:	
Void:	

I-25 FROM N/O SH 66 TO N/O SH 56			
CROSS SECTIONS			
SH 56			
Designer:	RKZ	Structure Numbers	
Detailer:	REW	Subset Sheets:	X259 of 273
Sheet Subset:	XSEC		

Project No./Code	IM 0253-220
	18319
Sheet Number	638

0000

20% SUBMITTAL

I:\12-03-01\1-25 SH 66 to SH 56 - CDDT R-4\18319\Ultimate\Design\Drawings\Cross_Sections\18319DES_Cross Sections 20%.dgn
 3/5/2015 12:10:57 PM P:\12-003.01\1-25 SH 66 to SH 56 - CDDT R-4\18319\Ultimate\Design\Drawings\Cross_Sections\18319DES_Cross Sections 20%.dgn
 CDDT-DefaultPrinter_V8i.plt CDDT V8I BW.tbl

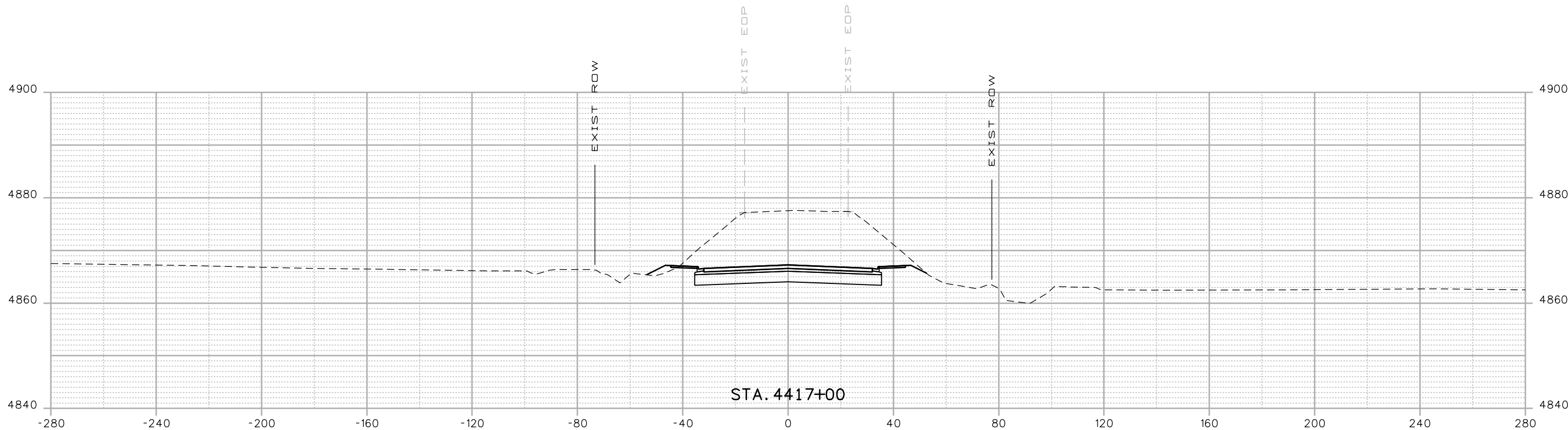
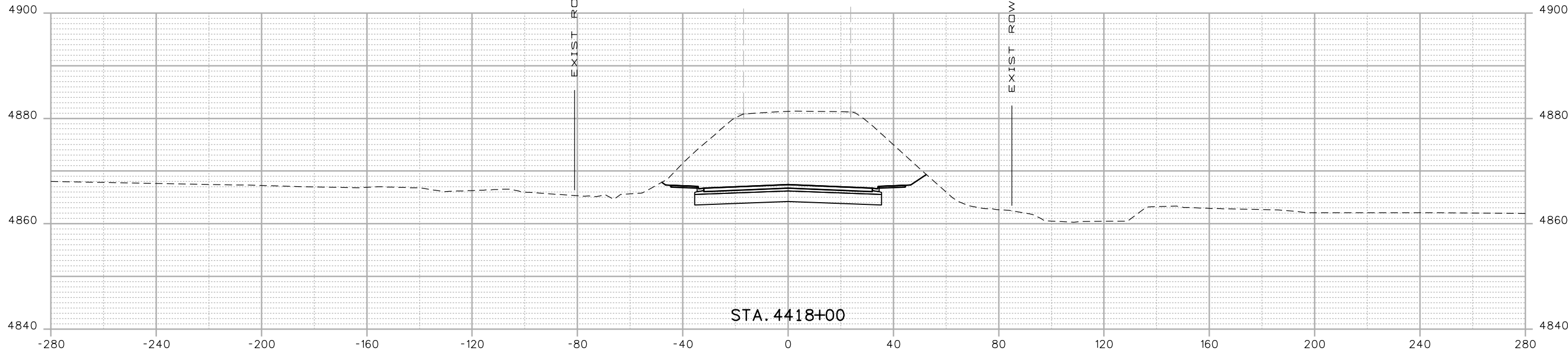

Print Date: 3/5/2015	
Drawing File Name: 18319DES_Cross Sections 20%.dgn	
Horiz. Scale: 1:40	Vert. Scale: As Noted
Unit Information	Unit Leader Initials
MULLER CONSULTING ENGINEERS	MULLER ENGINEERING CO., INC. 777 S. Wadsworth Blvd. #4 - 100 Lakewood, CO 80226 303-988-4939

Sheet Revisions		
Date:	Comments	Init.

Colorado Department of Transportation



2207 East Highway 402
 Loveland, CO 80537
 Phone: 970-622-1268 FAX: 970-669-0289

Region 4 JFF

As Constructed	No Revisions:
Revised:	
Void:	

I-25 FROM N/O SH 66 TO N/O SH 56			
CROSS SECTIONS			
SH 56			
Designer:	RKZ	Structure	
Detailer:	REW	Numbers	
Sheet Subset:	XSEC	Subset Sheets:	X260 of 273

Project No./Code	IM 0253-220
	18319
Sheet Number	639

0000

20% SUBMITTAL

12:10:59 PM P:\12-003.01 I-25 SH 66 to SH 56 - CDOT R-4\18319 Ultimate\Design\Drawings\Cross Sections\18319DES_Cross Sections 20%.dgn
 3/5/2015 CDOT-DefaultPrinter_V8i.plt C:\Program Files\Autodesk\LT2015\Plot\CDOT_V8I.BW.tlb

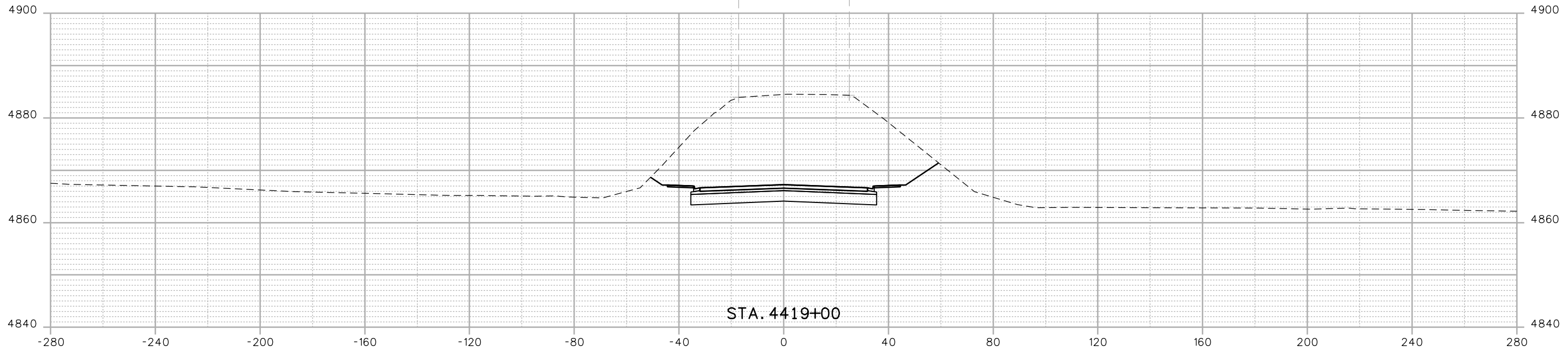
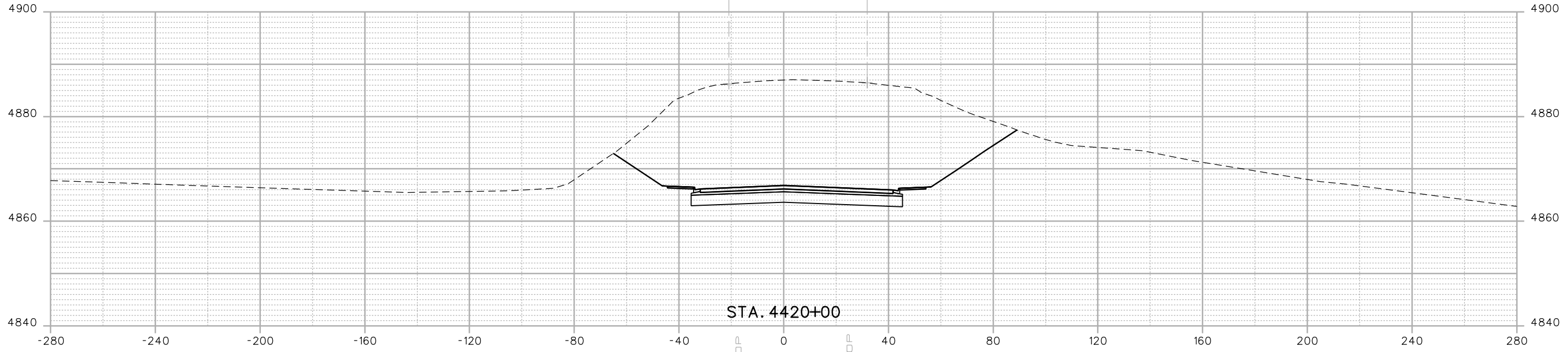

Print Date: 3/5/2015	
Drawing File Name: 18319DES_Cross Sections 20%.dgn	
Horiz. Scale: 1:40	Vert. Scale: As Noted
Unit Information	Unit Leader Initials
MULLER CONSULTING ENGINEERS	MULLER ENGINEERING CO., INC. 777 S. Wadsworth Blvd. #4 - 100 Lakewood, CO 80226 303-988-4939

Sheet Revisions		
Date:	Comments	Init.

Colorado Department of Transportation

 2207 East Highway 402
 Loveland, CO 80537
 Phone: 970-622-1268 FAX: 970-669-0289
 Region 4 JFF

As Constructed
No Revisions:
Revised:
Void:

I-25 FROM N/O SH 66 TO N/O SH 56			
CROSS SECTIONS			
SH 56			
Designer:	RKZ	Structure	
Detailer:	REW	Numbers	
Sheet Subset:	XSEC	Subset Sheets:	X261 of 273

Project No./Code	IM 0253-220
	18319
Sheet Number	640

0000

20% SUBMITTAL

I:\12-003.01\1-25 SH 66 to SH 56 - CDDT R-4\18319 Ultimate\Design\Drawings\Cross Sections\18319DES_Cross Sections 20%.dgn
 3/5/2015 12:11:02 PM P:\12-003.01\1-25 SH 66 to SH 56 - CDDT R-4\18319 Ultimate\Design\Drawings\Cross Sections\18319DES_Cross Sections 20%.dgn
 CDDT-DefaultPrinter_V8i.plt;cg CDDT V8I BW.tbl

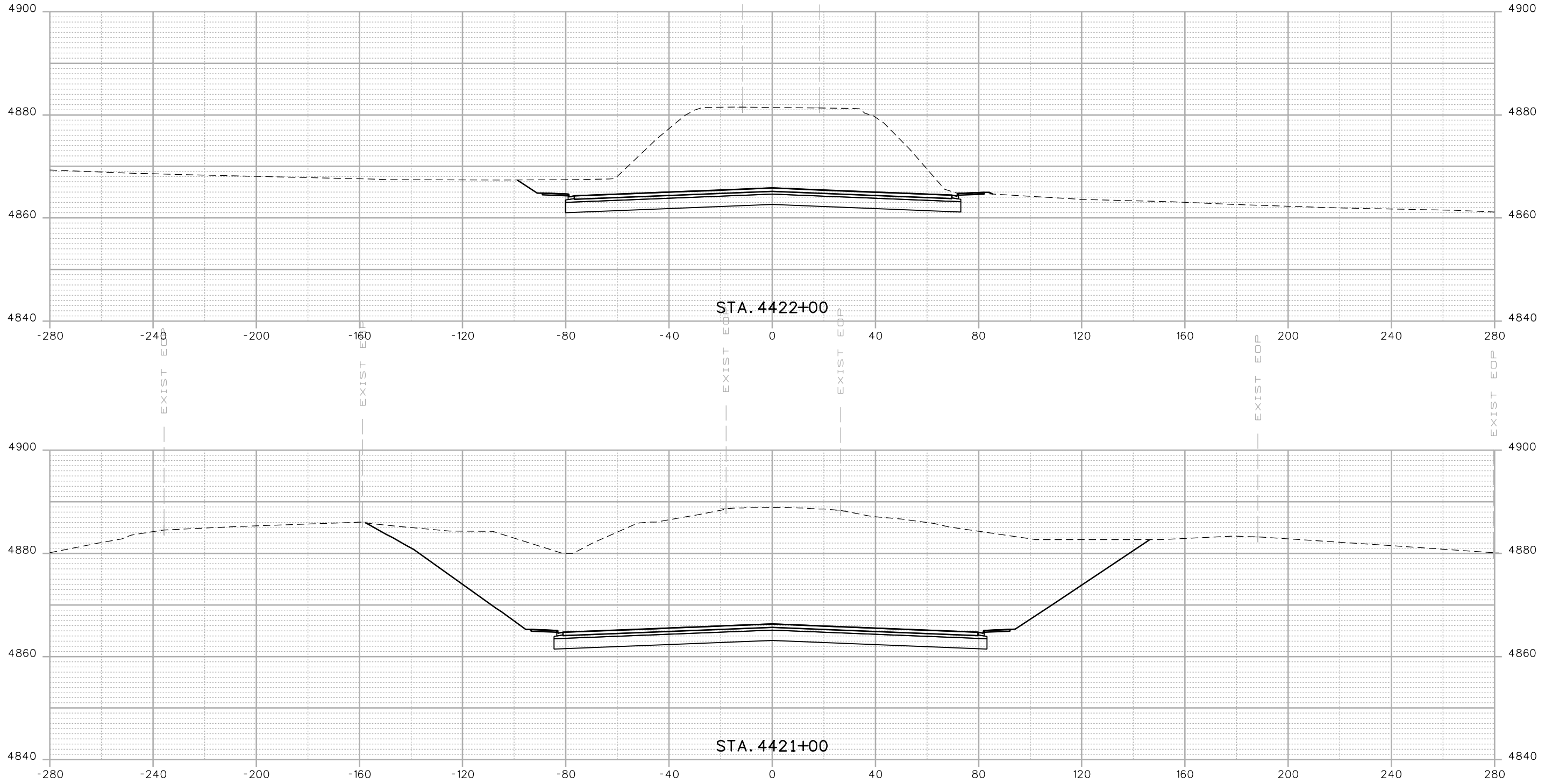

Print Date: 3/5/2015	
Drawing File Name: 18319DES_Cross Sections 20%.dgn	
Horiz. Scale: 1:40	Vert. Scale: As Noted
Unit Information	Unit Leader Initials
MULLER ENGINEERING CO., INC. 777 S. Wadsworth Blvd. #4 - 100 CONSULTING ENGINEERS Lakewood, CO 80226 P: 303-988-4939	

Sheet Revisions		
Date:	Comments	Init.

Colorado Department of Transportation

 2207 East Highway 402
 Loveland, CO 80537
 Phone: 970-622-1268 FAX: 970-669-0289
 Region 4 JFF

As Constructed
No Revisions:
Revised:
Void:

I-25 FROM N/O SH 66 TO N/O SH 56			
CROSS SECTIONS			
SH 56			
Designer:	RKZ	Structure	
Detailer:	REW	Numbers	
Sheet Subset:	XSEC	Subset Sheets:	X262 of 273

Project No./Code	IM 0253-220
	18319
Sheet Number	641

0000

20% SUBMITTAL

I:\12-003.01\1-25 SH 66 to SH 56 - CDDT R-4\18319\Ultimate\Design\Drawings\Cross Sections\18319DES_Cross Sections 20%.dgn
 3/5/2015 12:11:04 PM P:\12-003.01\1-25 SH 66 to SH 56 - CDDT R-4\18319\Ultimate\Design\Drawings\Cross Sections\18319DES_Cross Sections 20%.dgn
 CDDT-DefaultPrinter_V8i.plt;cg CDDT V8I BW.tbl

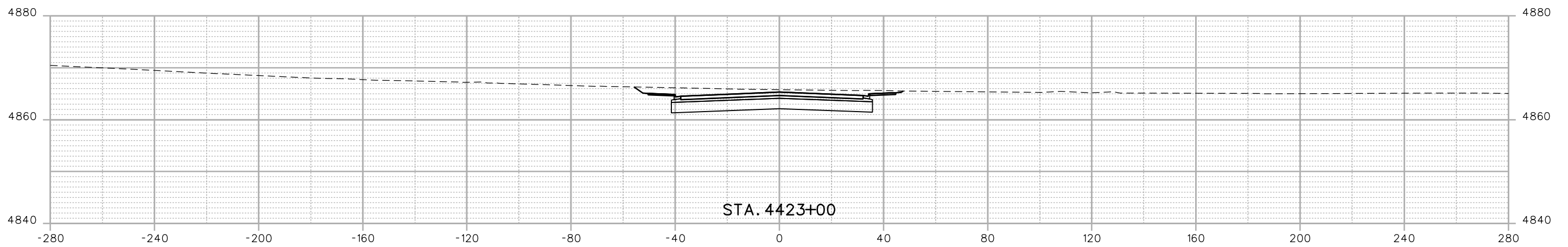
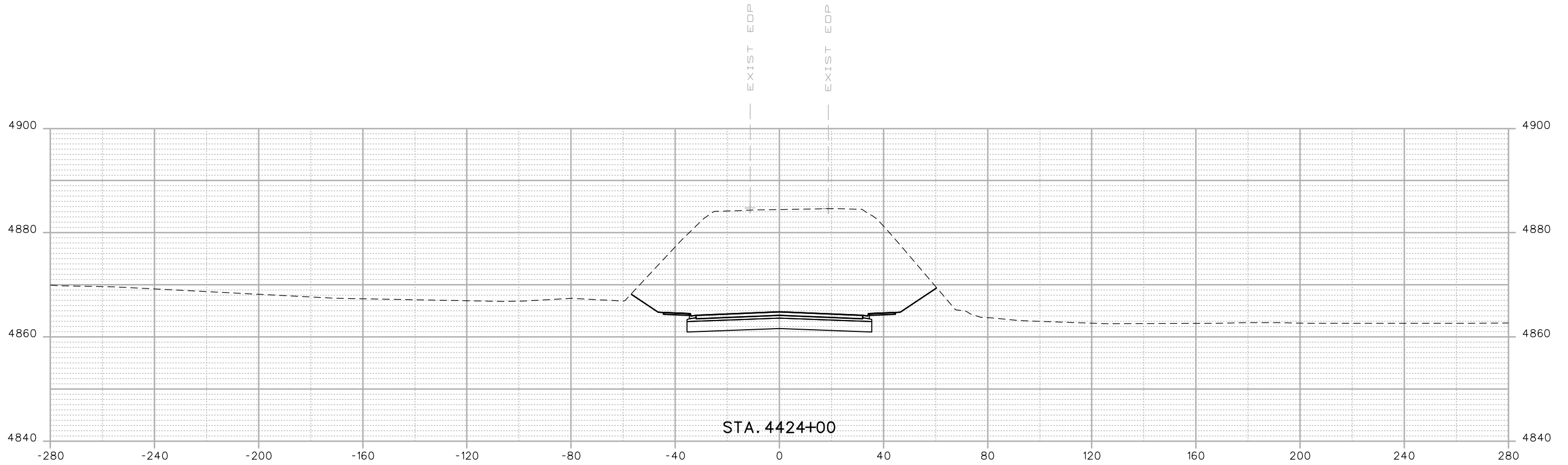

Print Date: 3/5/2015	
Drawing File Name: 18319DES_Cross Sections 20%.dgn	
Horiz. Scale: 1:40	Vert. Scale: As Noted
Unit Information	Unit Leader Initials
MULLER CONSULTING ENGINEERS Pz/12-003.01/18319/Design/	MULLER ENGINEERING CO., INC. 777 S. Wadsworth Blvd. #4 - 100 Lakewood, CO 80226 303-988-4939

Sheet Revisions		
Date:	Comments	Init.

Colorado Department of Transportation

 2207 East Highway 402
 Loveland, CO 80537
 Phone: 970-622-1268 FAX: 970-669-0289
 Region 4 JFF

As Constructed
No Revisions:
Revised:
Void:

I-25 FROM N/O SH 66 TO N/O SH 56			
CROSS SECTIONS			
SH 56			
Designer:	RKZ	Structure	
Detailer:	REW	Numbers	
Sheet Subset:	XSEC	Subset Sheets:	X263 of 273

Project No./Code
IM 0253-220
18319
Sheet Number 642

0000
 20% SUBMITTAL

I:\12-003.01\1-25 SH 66 to SH 56 - CDOT R-4\18319 Ultimate\Design\Drawings\Cross Sections\18319DES_Cross Sections 20%.dgn
 3/5/2015 12:11:06 PM P:\12-003.01\1-25 SH 66 to SH 56 - CDOT R-4\18319 Ultimate\Design\Drawings\Cross Sections\18319DES_Cross Sections 20%.dgn
 CDOT-DefaultPrinter_V8i.plt;cg CDOT V8I BW.tbl

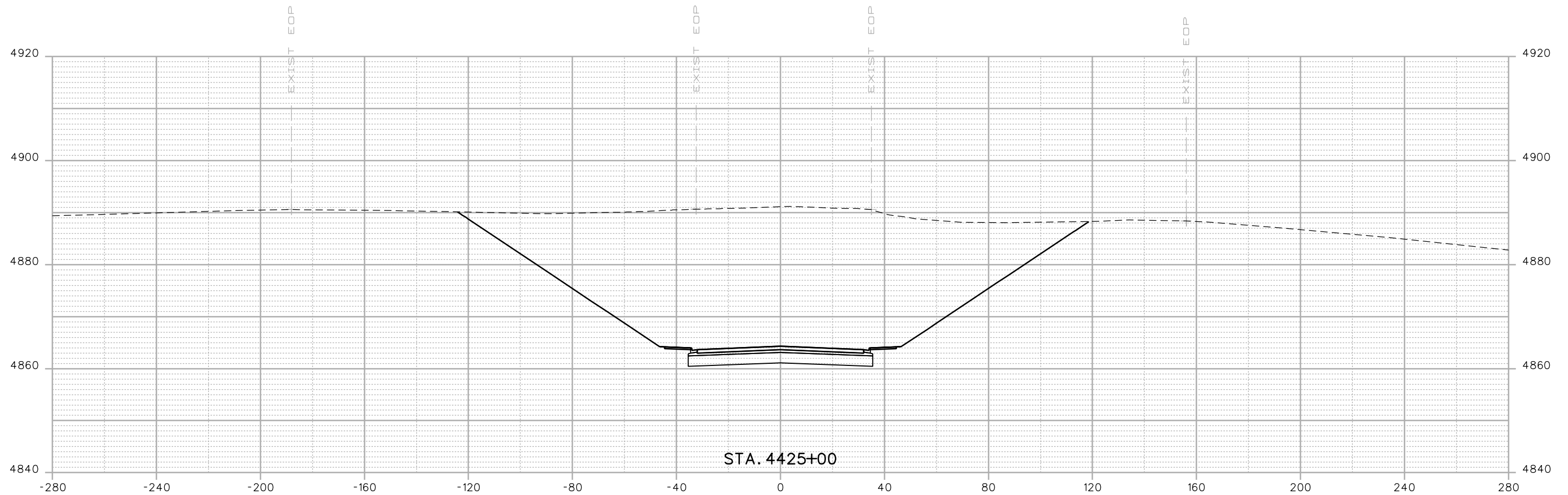

Print Date: 3/5/2015	
Drawing File Name: 18319DES_Cross Sections 20%.dgn	
Horiz. Scale: 1:40	Vert. Scale: As Noted
Unit Information	Unit Leader Initials
MULLER CONSULTING ENGINEERS 777 S. Wadsworth Blvd. Lakewood, CO 80226 303-988-4939	#4 - 100 Pz/12-003.01/18319/Design/

Sheet Revisions		
Date:	Comments	Init.
0000	20% SUBMITTAL	

Colorado Department of Transportation

 2207 East Highway 402
 Loveland, CO 80537
 Phone: 970-622-1268 FAX: 970-669-0289
 Region 4 JFF

As Constructed
No Revisions:
Revised:
Void:

I-25 FROM N/O SH 66 TO N/O SH 56			
CROSS SECTIONS			
SH 56			
Designer:	RKZ	Structure	
Detailer:	REW	Numbers	
Sheet Subset:	XSEC	Subset Sheets:	X264 of 273

Project No./Code
IM 0253-220
18319
Sheet Number 643

I:\12-003.01\1-25 SH 66 to SH 56 - CDOT R-4\18319 Ultimate\Design\Drawings\Cross Sections\18319DES_Cross Sections 20%.dgn
 3/5/2015 12:11:08 PM P:\12-003.01\1-25 SH 66 to SH 56 - CDOT R-4\18319 Ultimate\Design\Drawings\Cross Sections\18319DES_Cross Sections 20%.dgn
 CDOT-DefaultPrinter_V8i.plt;cg CDOT V8I BW.tbl

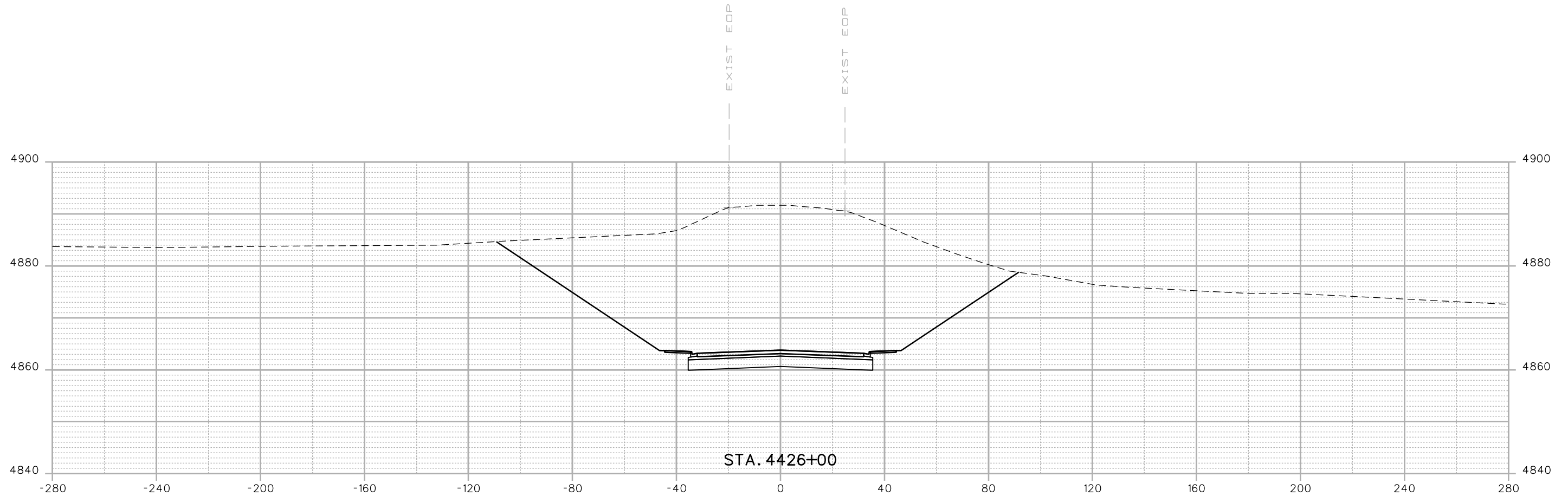

STA. 4426+00

Print Date: 3/5/2015	
Drawing File Name: 18319DES_Cross Sections 20%.dgn	
Horiz. Scale: 1:40	Vert. Scale: As Noted
Unit Information	Unit Leader Initials
MULLER CONSULTING ENGINEERS	MULLER ENGINEERING CO., INC. 777 S. Wadsworth Blvd. #4 - 100 Lakewood, CO 80226 303-988-4939

Sheet Revisions		
Date:	Comments	Init.

Colorado Department of Transportation



2207 East Highway 402
 Loveland, CO 80537
 Phone: 970-622-1268 FAX: 970-669-0289

Region 4 JFF

As Constructed
No Revisions:
Revised:
Void:

I-25 FROM N/O SH 66 TO N/O SH 56			
CROSS SECTIONS			
SH 56			
Designer:	RKZ	Structure	
Detailer:	REW	Numbers	
Sheet Subset:	XSEC	Subset Sheets:	X265 of 273

Project No./Code
IM 0253-220
18319
Sheet Number 644

0000

20% SUBMITTAL

I:\12-003.01\1-25 SH 66 to SH 56 - CDDT R-4\18319 Ultimate\Design\Drawings\Cross Sections\18319DES_Cross Sections 20%.dgn
 3/5/2015 12:11:10 PM P:\12-003.01\1-25 SH 66 to SH 56 - CDDT R-4\18319 Ultimate\Design\Drawings\Cross Sections\18319DES_Cross Sections 20%.dgn
 CDDT-DefaultPrinter_V8i.plt CDDT V81 BW.tbl

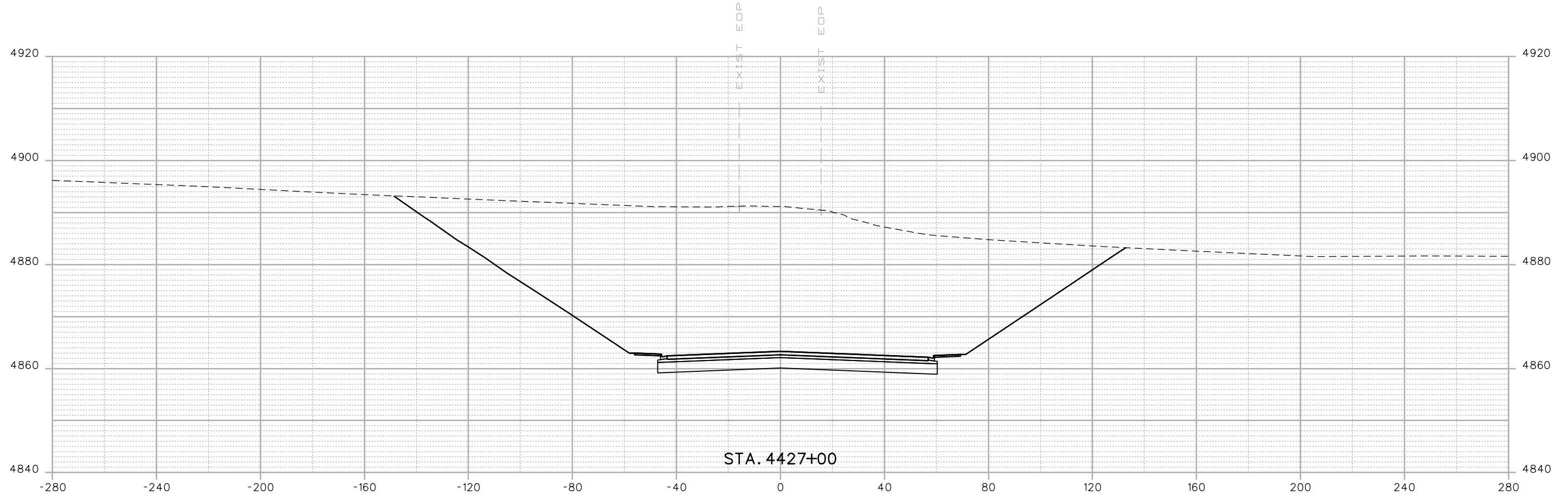

STA. 4427+00

Print Date: 3/5/2015	
Drawing File Name: 18319DES_Cross Sections 20%.dgn	
Horiz. Scale: 1:40	Vert. Scale: As Noted
Unit Information	Unit Leader Initials
MULLER CONSULTING ENGINEERS	MULLER ENGINEERING CO., INC. 777 S. Wadsworth Blvd. #4 - 100 Lakewood, CO 80226 303-988-4939

Sheet Revisions		
Date:	Comments	Init.

Colorado Department of Transportation



2207 East Highway 402
 Loveland, CO 80537
 Phone: 970-622-1268 FAX: 970-669-0289

Region 4 JFF

As Constructed
No Revisions:
Revised:
Void:

I-25 FROM N/O SH 66 TO N/O SH 56			
CROSS SECTIONS			
SH 56			
Designer:	RKZ	Structure	
Detailer:	REW	Numbers	
Sheet Subset:	XSEC	Subset Sheets:	X266 of 273

Project No./Code
IM 0253-220
18319
Sheet Number 645

0000

20% SUBMITTAL

I:\12-003.01 I-25 SH 66 to SH 56 - CDDT R-4\18319 Ultimate\Design\Drawings\Cross_Sections\18319DES_Cross Sections 20%.dgn
 3/5/2015 12:11:12 PM P:\12-003.01 I-25 SH 66 to SH 56 - CDDT R-4\18319 Ultimate\Design\Drawings\Cross_Sections\18319DES_Cross Sections 20%.dgn
 CDDT-DefaultPrinter_V8i.plt CDDT V8I.BW.tbl

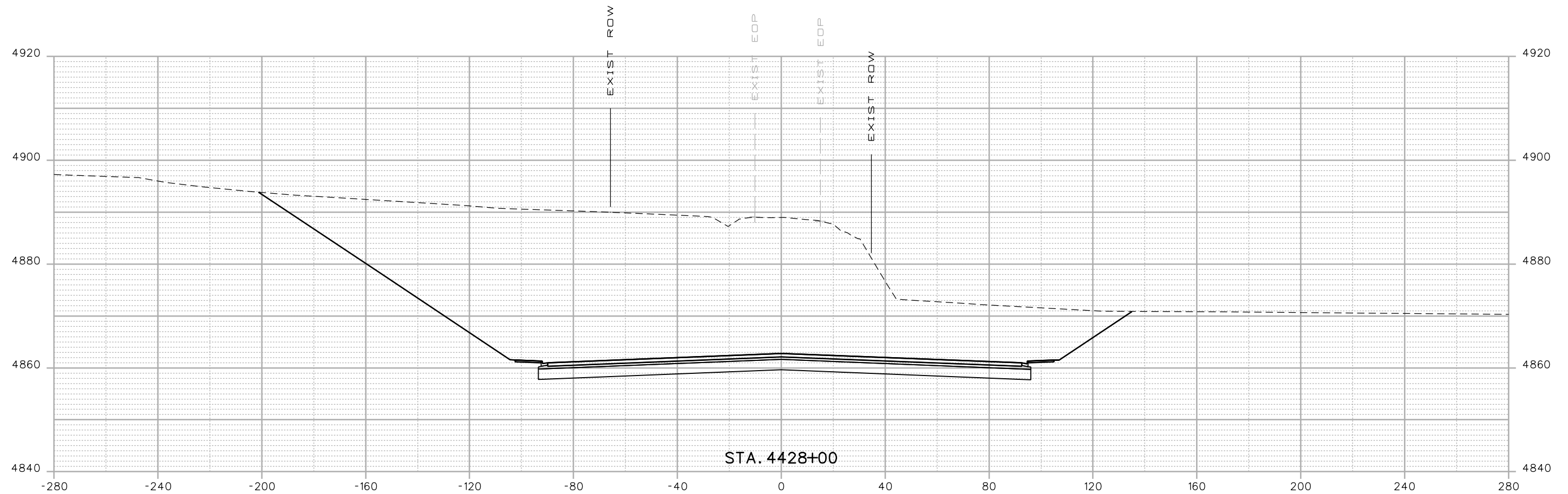

Print Date: 3/5/2015	
Drawing File Name: 18319DES_Cross Sections 20%.dgn	
Horiz. Scale: 1:40	Vert. Scale: As Noted
Unit Information	Unit Leader Initials
MULLER CONSULTING ENGINEERS	MULLER ENGINEERING CO., INC. 777 S. Wadsworth Blvd. #4 - 100 Lakewood, CO 80226 303-988-4939

Sheet Revisions		
Date:	Comments	Init.

Colorado Department of Transportation

 2207 East Highway 402
 Loveland, CO 80537
 Phone: 970-622-1268 FAX: 970-669-0289
 Region 4 JFF

As Constructed
No Revisions:
Revised:
Void:

I-25 FROM N/O SH 66 TO N/O SH 56			
CROSS SECTIONS			
SH 56			
Designer:	RKZ	Structure	
Detailer:	REW	Numbers	
Sheet Subset:	XSEC	Subset Sheets:	X267 of 273

Project No./Code
IM 0253-220
18319
Sheet Number 646

0000

20% SUBMITTAL

P:\12-003.01\1-25 SH 66 to SH 56 - CDOT R-4\18319 Ultimate\Design\Drawings\Cross Sections\18319DES_Cross Sections 20%.dgn
 3/5/2015 12:11:15 PM P:\12-003.01\1-25 SH 66 to SH 56 - CDOT R-4\18319 Ultimate\Design\Drawings\Cross Sections\18319DES_Cross Sections 20%.dgn
 3/5/2015 12:11:15 PM P:\12-003.01\1-25 SH 66 to SH 56 - CDOT R-4\18319 Ultimate\Design\Drawings\Cross Sections\18319DES_Cross Sections 20%.dgn

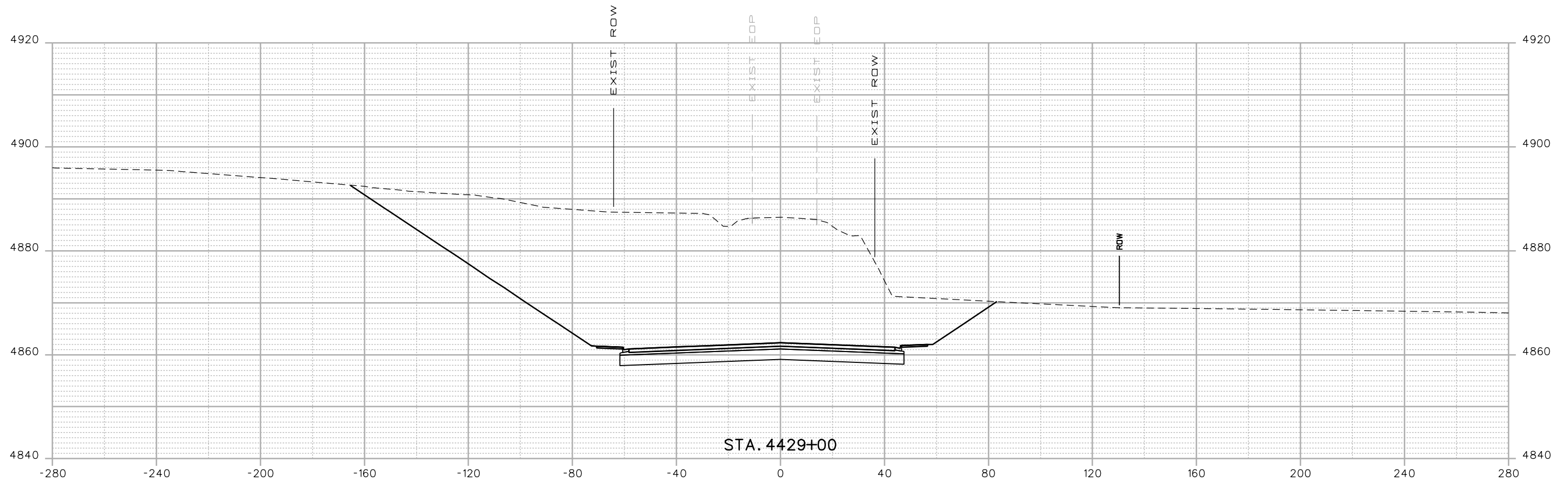

STA. 4429+00

Print Date: 3/5/2015	
Drawing File Name: 18319DES_Cross Sections 20%.dgn	
Horiz. Scale: 1:40	Vert. Scale: As Noted
Unit Information	Unit Leader Initials
MULLER CONSULTING ENGINEERS	MULLER ENGINEERING CO., INC. 777 S. Wadsworth Blvd. #4 - 100 Lakewood, CO 80226 303-988-4939

Sheet Revisions		
Date:	Comments	Init.

Colorado Department of Transportation



2207 East Highway 402
 Loveland, CO 80537
 Phone: 970-622-1268 FAX: 970-669-0289

Region 4 JFF

As Constructed
No Revisions:
Revised:
Void:

I-25 FROM N/O SH 66 TO N/O SH 56			
CROSS SECTIONS			
SH 56			
Designer:	RKZ	Structure	
Detailer:	REW	Numbers	
Sheet Subset:	XSEC	Subset Sheets:	X268 of 273

Project No./Code
IM 0253-220
18319
Sheet Number 647

0000

20% SUBMITTAL

I:\12-003.01 I-25 SH 66 to SH 56 - CDDT R-4\18319 Ultimate\Design\Drawings\Cross_Sections\18319DES_Cross_Sections 20%.dgn
 3/5/2015 12:11:17 PM P:\12-003.01 I-25 SH 66 to SH 56 - CDDT R-4\18319 Ultimate\Design\Drawings\Cross_Sections\18319DES_Cross_Sections 20%.dgn
 CDDT-DefaultPrinter_V8i.plt CDDT V8I BW.tbl

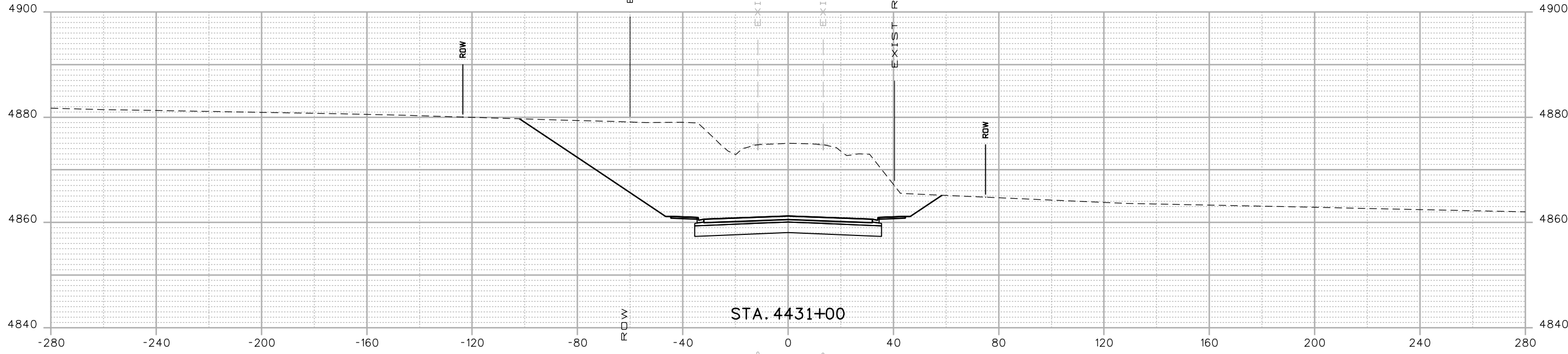

STA. 4431+00

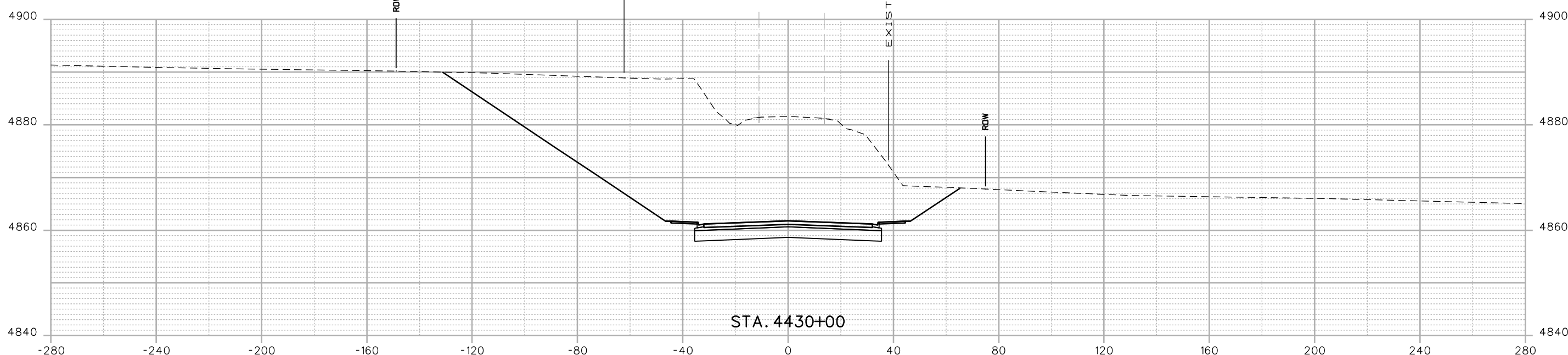

STA. 4430+00

Print Date: 3/5/2015	
Drawing File Name: 18319DES_Cross Sections 20%.dgn	
Horiz. Scale: 1:40	Vert. Scale: As Noted
Unit Information	Unit Leader Initials
MULLER ENGINEERING CO., INC. 777 S. Wadsworth Blvd. CONSULTING ENGINEERS #4 - 100 Lakewood, CO 80226 P: 303-988-4939 F: 303-988-4939	

Sheet Revisions		
Date:	Comments	Init.
0000	20% SUBMITTAL	

Colorado Department of Transportation

 2207 East Highway 402
 Loveland, CO 80537
 Phone: 970-622-1268 FAX: 970-669-0289
 Region 4 JFF

As Constructed
No Revisions:
Revised:
Void:

I-25 FROM N/O SH 66 TO N/O SH 56			
CROSS SECTIONS			
SH 56			
Designer:	RKZ	Structure	
Detailer:	REW	Numbers	
Sheet Subset:	XSEC	Subset Sheets:	X269 of 273

Project No./Code
IM 0253-220
18319
Sheet Number 648

12:11:19 PM P:\12-003.01\1-25 SH 66 to SH 56 - CDDT R-4\18319\Ultimate\Drawings\Cross_Sections\18319DES_Cross Sections 20%.dgn
 3/5/2015 CDDT-DefaultPrinter_V8i.plt CDDT V8I BW.tbl

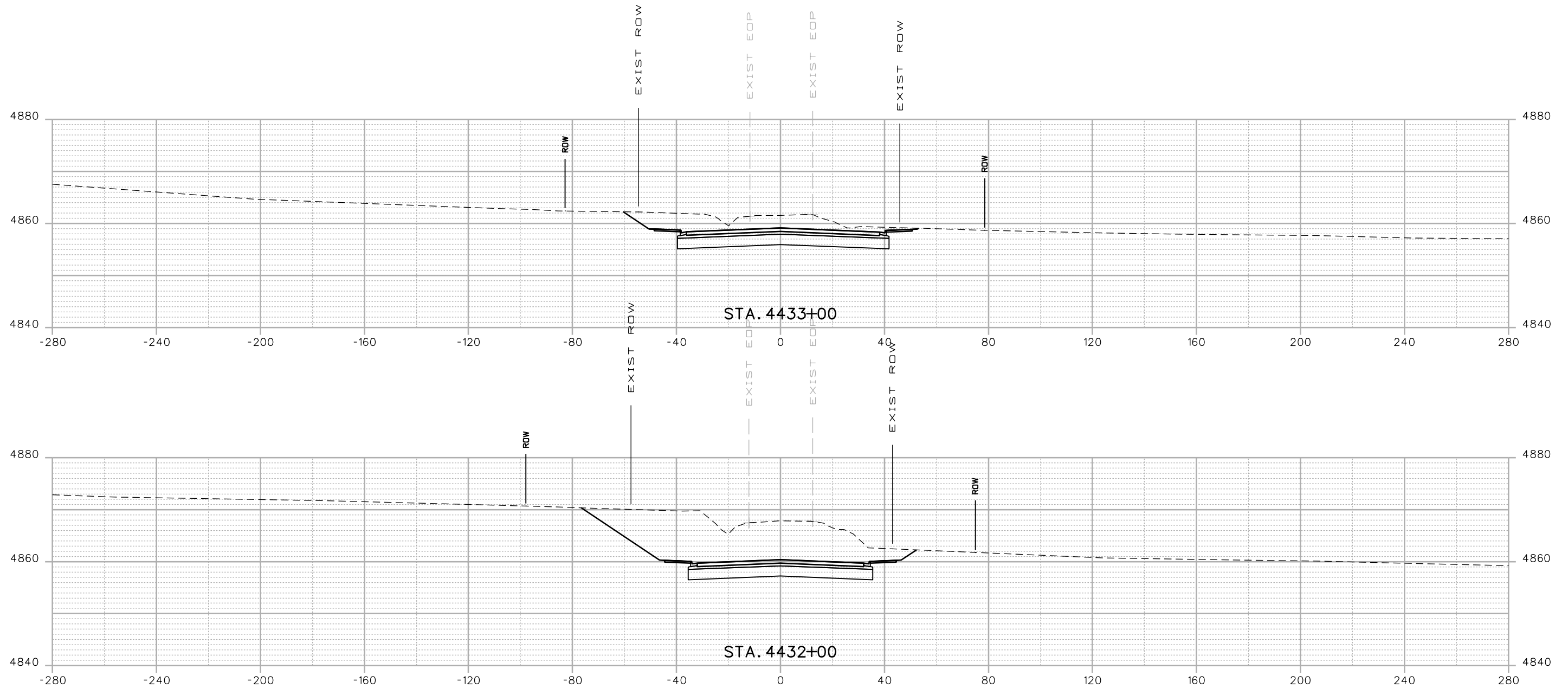

Print Date: 3/5/2015	
Drawing File Name: 18319DES_Cross Sections 20%.dgn	
Horiz. Scale: 1:40	Vert. Scale: As Noted
Unit Information	Unit Leader Initials
MULLER CONSULTING ENGINEERS	MULLER ENGINEERING CO., INC. 777 S. Wadsworth Blvd. #4 - 100 Lakewood, CO 80226 303-988-4939

Sheet Revisions		
Date:	Comments	Init.

Colorado Department of Transportation



2207 East Highway 402
 Loveland, CO 80537
 Phone: 970-622-1268 FAX: 970-669-0289

Region 4 JFF

As Constructed
No Revisions:
Revised:
Void:

I-25 FROM N/O SH 66 TO N/O SH 56			
CROSS SECTIONS			
SH 56			
Designer:	RKZ	Structure	
Detailer:	REW	Numbers	
Sheet Subset:	XSEC	Subset Sheets:	X270 of 273

Project No./Code
IM 0253-220
18319
Sheet Number 649

0000
 20% SUBMITTAL

P:\12-003.01 I-25 SH 66 to SH 56 - CDDT R-4\18319\Ultimate\Design\Cross Sections\18319DES_Cross Sections 20%.dgn
 CDDT-DefaultPrinter_V8i.plt.ctb CDDT V8I BW.tbl
 12:11:21 PM 3/5/2015

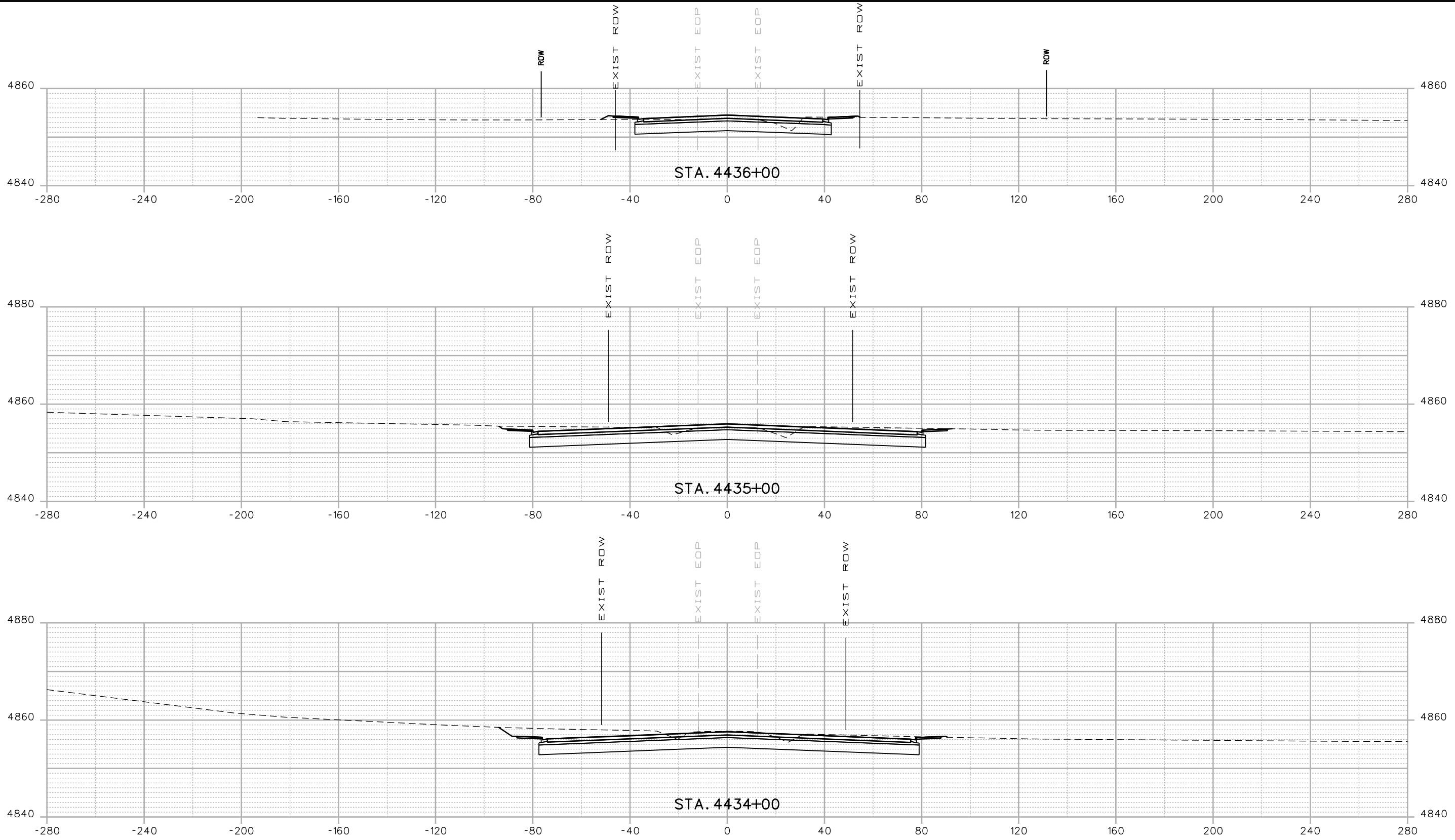

Print Date: 3/5/2015	
Drawing File Name: 18319DES_Cross Sections 20%.dgn	
Horiz. Scale: 1:40	Vert. Scale: As Noted
Unit Information	Unit Leader Initials
MULLER CONSULTING ENGINEERS	MULLER ENGINEERING CO., INC. 777 S. Wadsworth Blvd. #4 - 100 Lakewood, CO 80226 303-988-4939

Sheet Revisions		
Date:	Comments	Init.

Colorado Department of Transportation



2207 East Highway 402
 Loveland, CO 80537
 Phone: 970-622-1268 FAX: 970-669-0289

Region 4 JFF

As Constructed
No Revisions:
Revised:
Void:

I-25 FROM N/O SH 66 TO N/O SH 56			
CROSS SECTIONS			
SH 56			
Designer:	RKZ	Structure	
Detailer:	REW	Numbers	
Sheet Subset:	XSEC	Subset Sheets:	X271 of 273

Project No./Code
IM 0253-220
18319
Sheet Number 650

0000

20% SUBMITTAL

leah 12:11:24 PM P:\12-003.01\1-25 SH 66 to SH 56 - CDDT R-4\18319\Ultimate\Design\Drawings\Cross Sections\18319DES_Cross Sections 20%.dgn
 3/5/2015 CDDT-DefaultPrinter_V8i.plt.ctb CDDT V8I BW.tbl

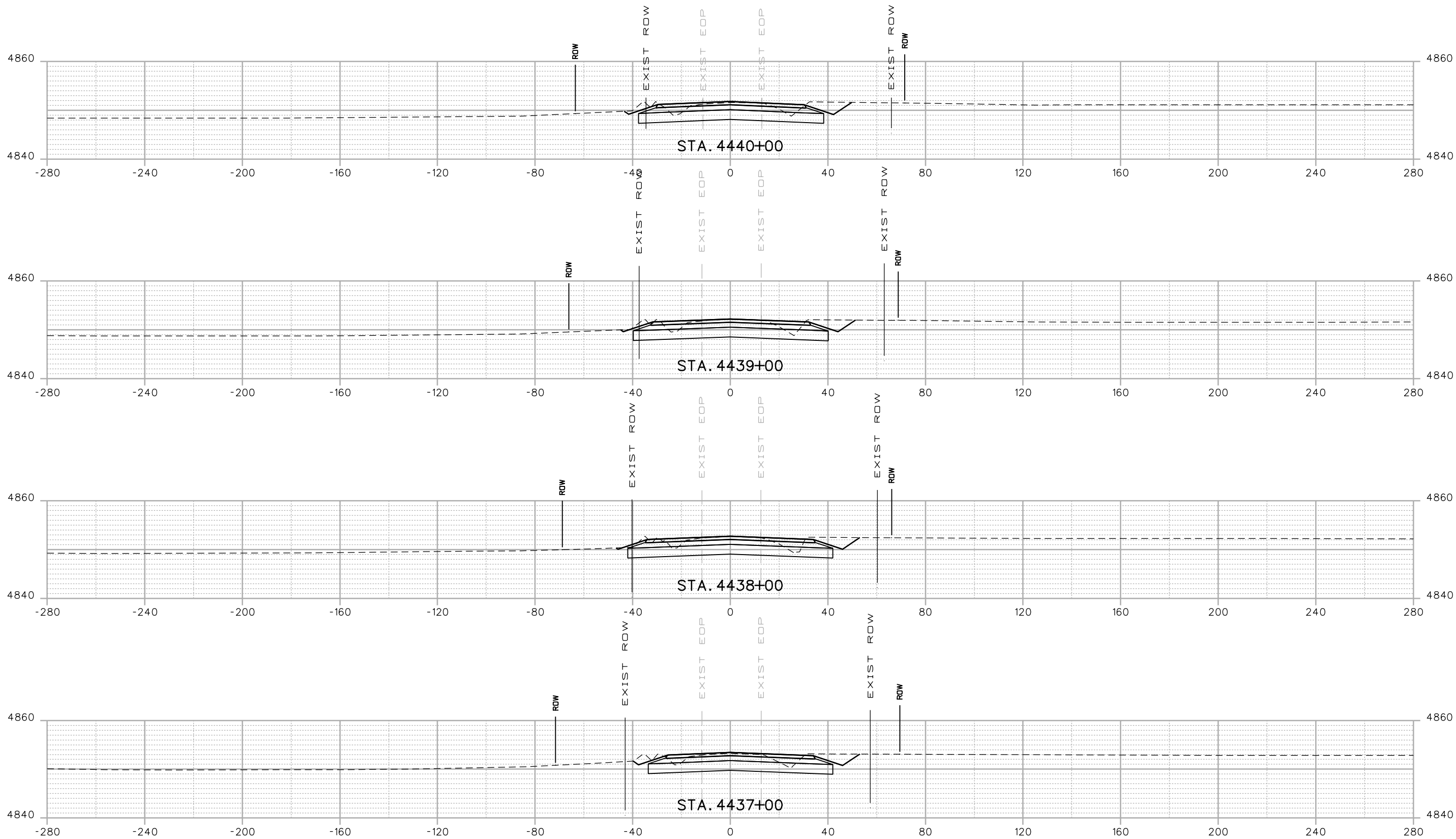

Print Date: 3/5/2015	
Drawing File Name: 18319DES_Cross Sections 20%.dgn	
Horiz. Scale: 1:40	Vert. Scale: As Noted
Unit Information	Unit Leader Initials
MULLER ENGINEERING CO., INC. 777 S. Wadsworth Blvd. CONSULTING ENGINEERS #4 - 100 Lakewood, CO 80226 P: 12-003.01/18319/Design/ 303-988-4939	

Sheet Revisions		
Date:	Comments	Init.

Colorado Department of Transportation

 2207 East Highway 402
 Loveland, CO 80537
 Phone: 970-622-1268 FAX: 970-669-0289
 Region 4 JFF

As Constructed
No Revisions:
Revised:
Void:

I-25 FROM N/O SH 66 TO N/O SH 56			
CROSS SECTIONS			
SH 56			
Designer:	RKZ	Structure	
Detailer:	REW	Numbers	
Sheet Subset:	XSEC	Subset Sheets:	X272 of 273

Project No./Code
IM 0253-220
18319
Sheet Number 651

0000

20% SUBMITTAL

I:\12-003.01\1-25 SH 66 to SH 56 - CDDT R-4\18319 Ultimate\Design\Drawings\Cross Sections\18319DES_Cross Sections 20%.dgn
 CDDT-DefaultPrinter_V8i.plt;cg CDDT V8I BW.tbl
 12:11:26 PM 3/5/2015

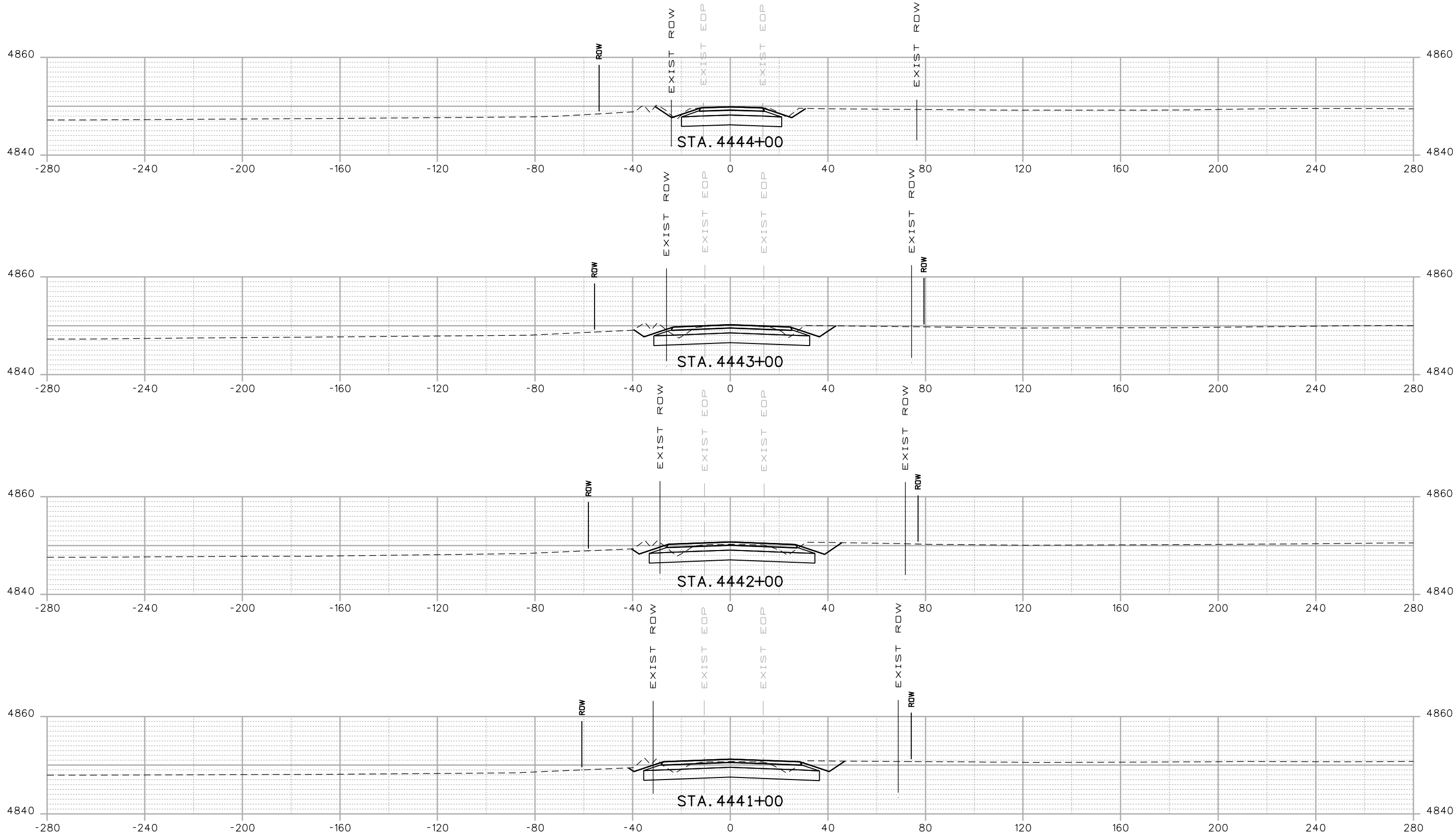

Print Date: 3/5/2015	
Drawing File Name: 18319DES_Cross Sections 20%.dgn	
Horiz. Scale: 1:40	Vert. Scale: As Noted
Unit Information	Unit Leader Initials
MULLER ENGINEERING CO., INC. 777 S. Wadsworth Blvd. CONSULTING ENGINEERS #4 - 100 Lakewood, CO 80226 P: 12-003.01/18319/Design/ 303-988-4939	

Sheet Revisions		
Date:	Comments	Init.

Colorado Department of Transportation

 2207 East Highway 402
 Loveland, CO 80537
 Phone: 970-622-1268 FAX: 970-669-0289
 Region 4 JFF

As Constructed
No Revisions:
Revised:
Void:

I-25 FROM N/O SH 66 TO N/O SH 56			
CROSS SECTIONS			
SH 56			
Designer:	RKZ	Structure	
Detailer:	REW	Numbers	
Sheet Subset:	XSEC	Subset Sheets:	X273 of 273

Project No./Code
IM 0253-220
18319
Sheet Number 652

0000

20% SUBMITTAL