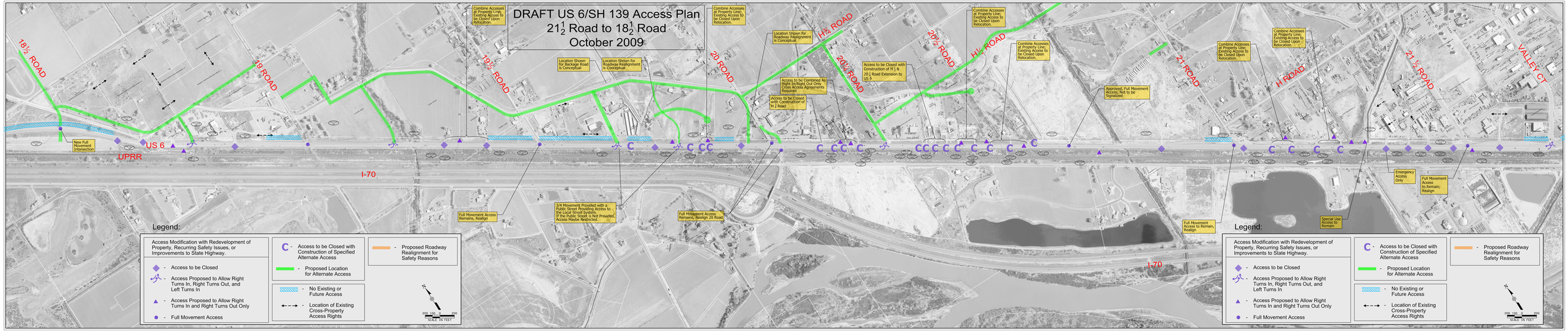DRAFT US 6/SH 139 Access Plan
$21\frac{1}{2}$ Road to $18\frac{1}{2}$ Road
October 2009