

LEGEND

-  EXISTING ROW
-  EXISTING PARCEL
-  EXISTING REGIONAL TRAIL
-  PROPOSED REGIONAL TRAIL
-  MODIFIED EXISTING REGIONAL TRAIL
-  PROPOSED ALTERNATIVE
-  BRIDGE
-  REMOVE PAVEMENT

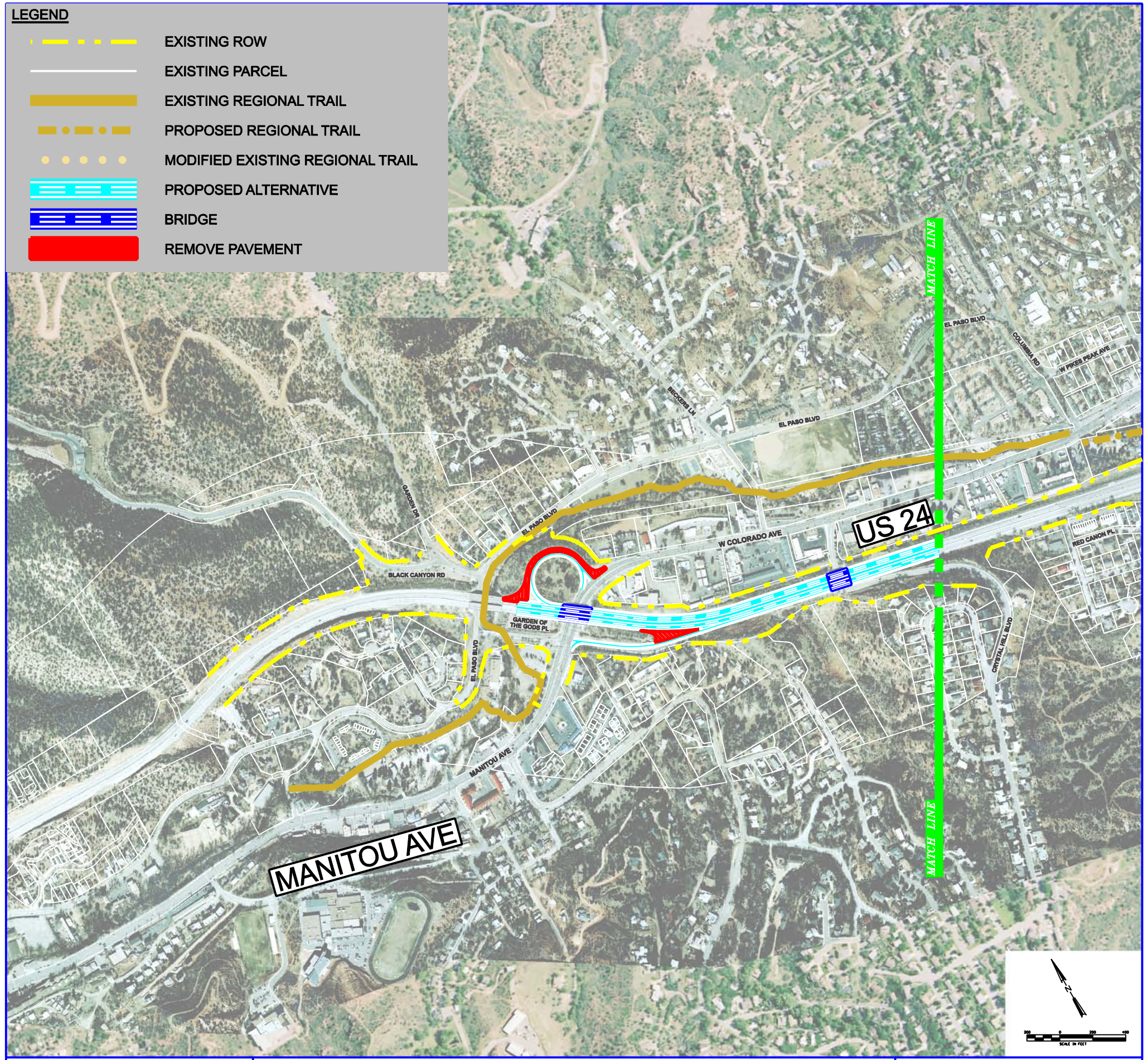

DRAFT
DATE: 05/10/06

MANITOU HALF ACCESS



Design Option
#4