

LEGEND

- EXISTING ROW
- EXISTING PARCEL
- EXISTING REGIONAL TRAIL
- PROPOSED REGIONAL TRAIL
- MODIFIED EXISTING REGIONAL TRAIL
- PROPOSED ALTERNATIVE
- BRIDGE
- I-25 EA DIAMOND INTERCHANGE

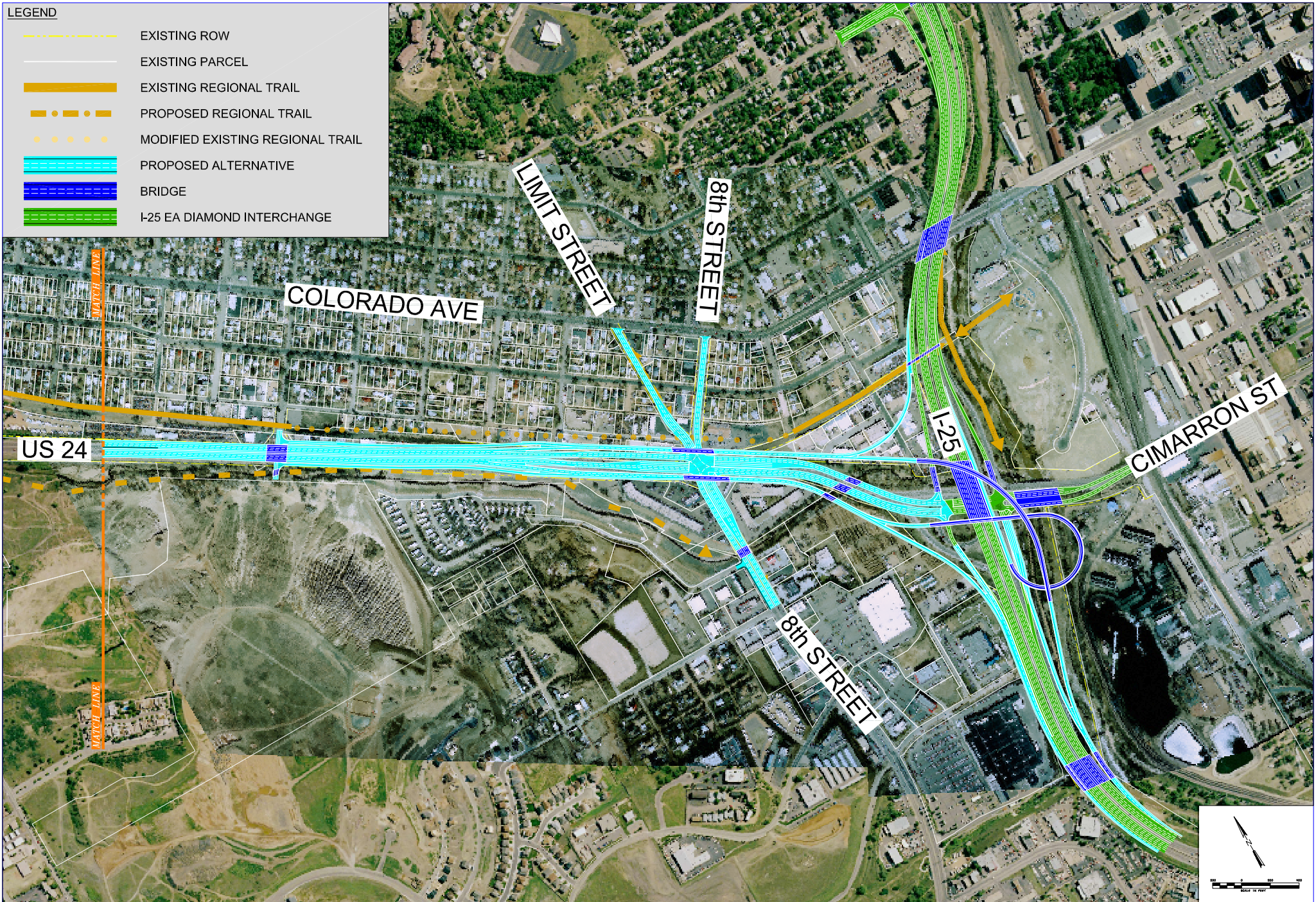

DRAFT
DATE: 05/10/06

I-25 DIRECT / 8th ST SIGNALIZED INTERSECTION / 14th ST ACCESS

DESIGN OPTION
#18

