









**LEGEND**

-  EXISTING ROW
-  EXISTING PARCEL
-  EXISTING REGIONAL TRAIL
-  PROPOSED REGIONAL TRAIL
-  MODIFIED EXISTING REGIONAL TRAIL
-  PROPOSED ALTERNATIVE
-  BRIDGE
-  I-25 EA DIAMOND INTERCHANGE

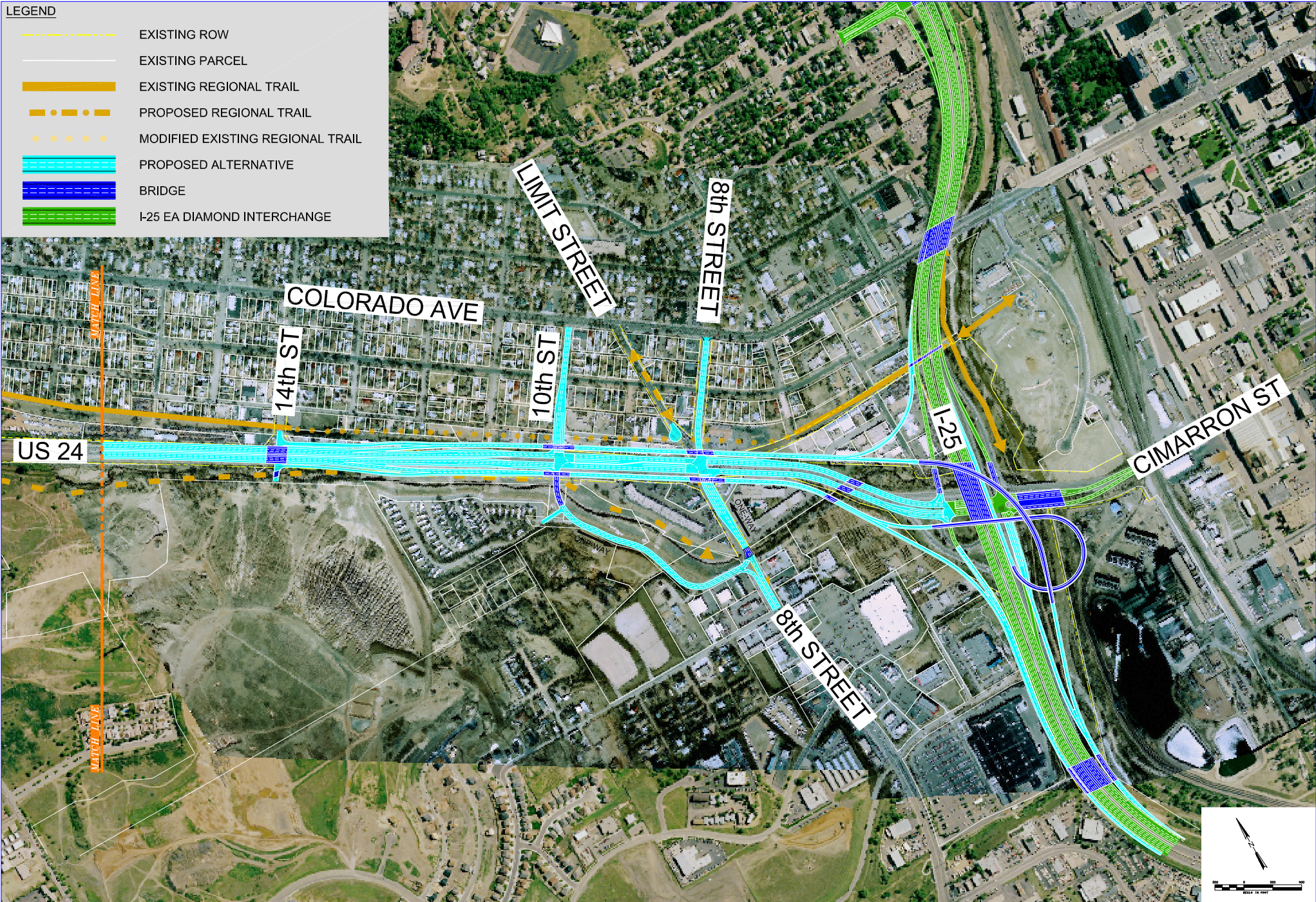

DRAFT  
DATE: 05/10/06

**I-25 DIRECT / ONE-WAY PAIR 8th & 10th ST / 14th ST ACCESS**

DESIGN OPTION  
#17

