

LEGEND

- EXISTING ROW
- EXISTING PARCEL
- EXISTING REGIONAL TRAIL
- PROPOSED REGIONAL TRAIL
- MODIFIED EXISTING REGIONAL TRAIL
- PROPOSED ALTERNATIVE
- BRIDGE

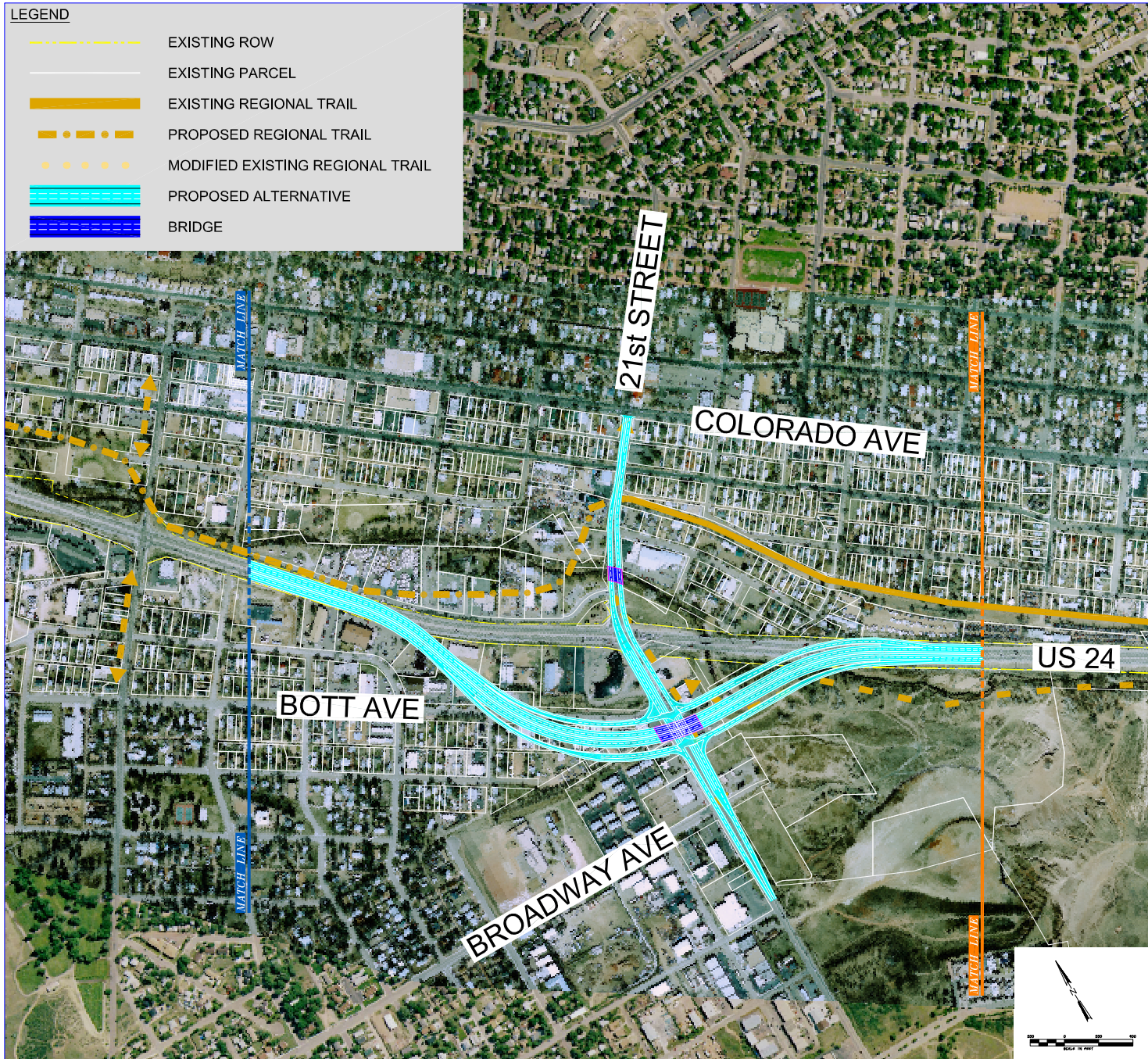

DRAFT
DATE: 05/10/06

21st STREET TIGHT DIAMOND/SPUI SOUTH



DESIGN OPTION
#15