

LEGEND

- EXISTING ROW
- EXISTING PARCEL
- EXISTING REGIONAL TRAIL
- PROPOSED REGIONAL TRAIL
- MODIFIED EXISTING REGIONAL TRAIL
- PROPOSED ALTERNATIVE
- BRIDGE

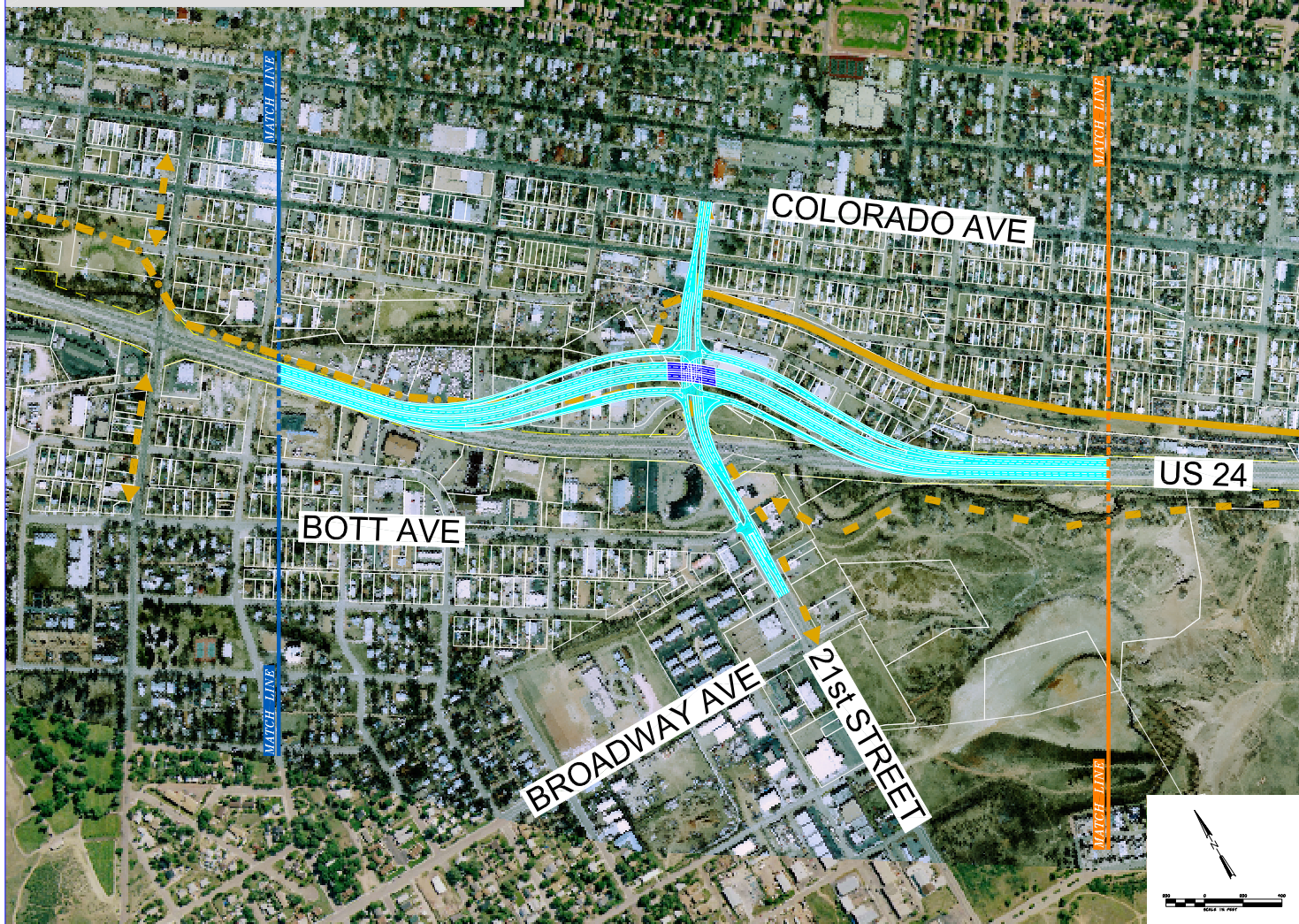

DRAFT  
DATE: 05/10/06

# 21st STREET TIGHT DIAMOND/SPUI NORTH

DESIGN OPTION  
#14

