

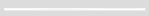





LEGEND

-  EXISTING ROW
-  EXISTING PARCEL
-  EXISTING REGIONAL TRAIL
-  PROPOSED REGIONAL TRAIL
-  MODIFIED EXISTING REGIONAL TRAIL
-  PROPOSED ALTERNATIVE
-  BRIDGE

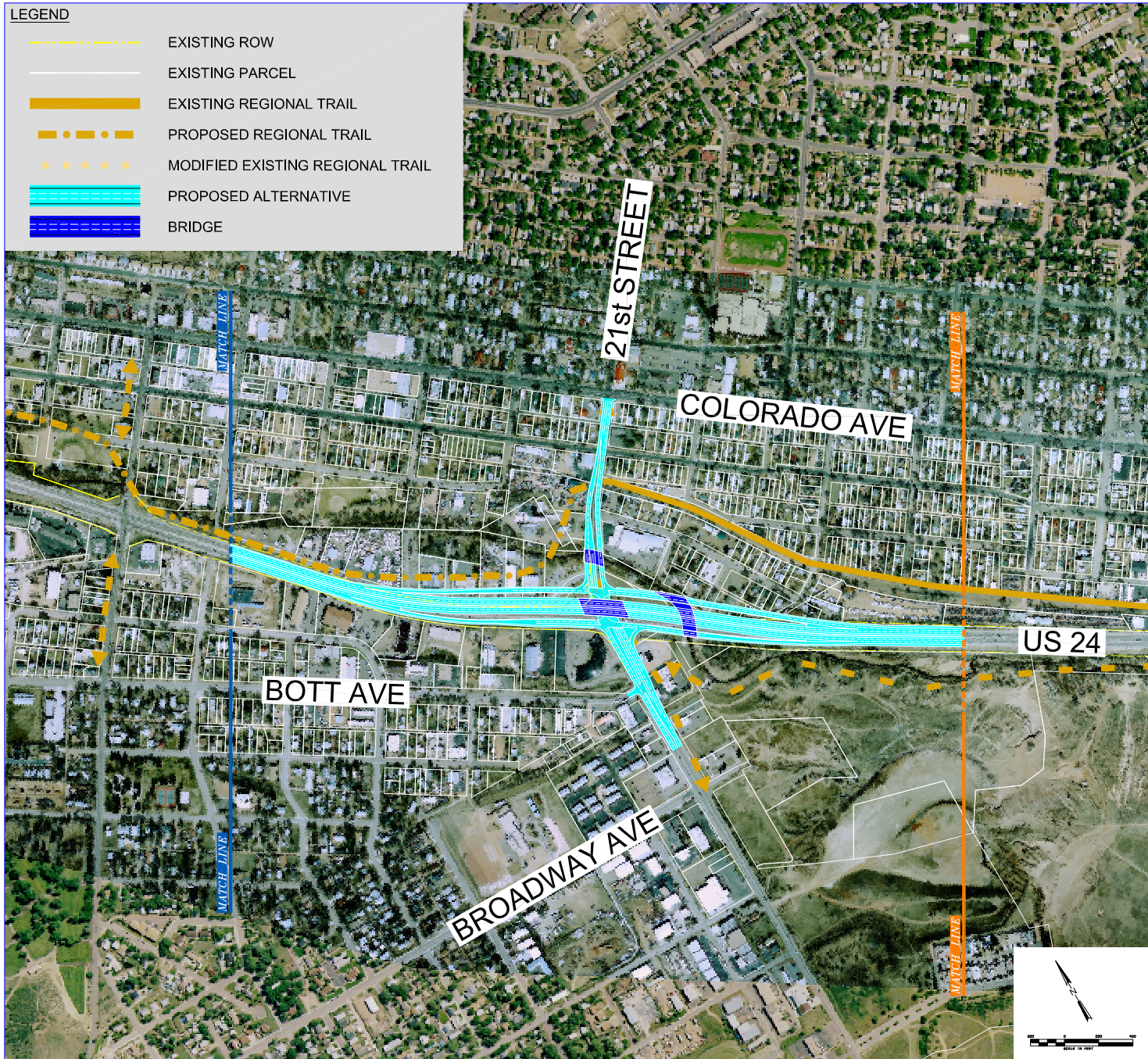

DRAFT
DATE: 05/10/06

21st STREET TIGHT DIAMOND/SPUI



DESIGN OPTION
#13