

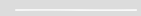

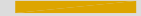



- LEGEND**
-  EXISTING ROW
  -  EXISTING PARCEL
  -  EXISTING REGIONAL TRAIL
  -  PROPOSED REGIONAL TRAIL
  -  MODIFIED EXISTING REGIONAL TRAIL
  -  PROPOSED ALTERNATIVE
  -  BRIDGE
  -  I-25 EA DIAMOND INTERCHANGE

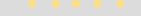

DRAFT  
DATE: 05/10/06

**I-25 DIRECT / 8th STREET OVERPASS / 13th STREET DIAMOND**

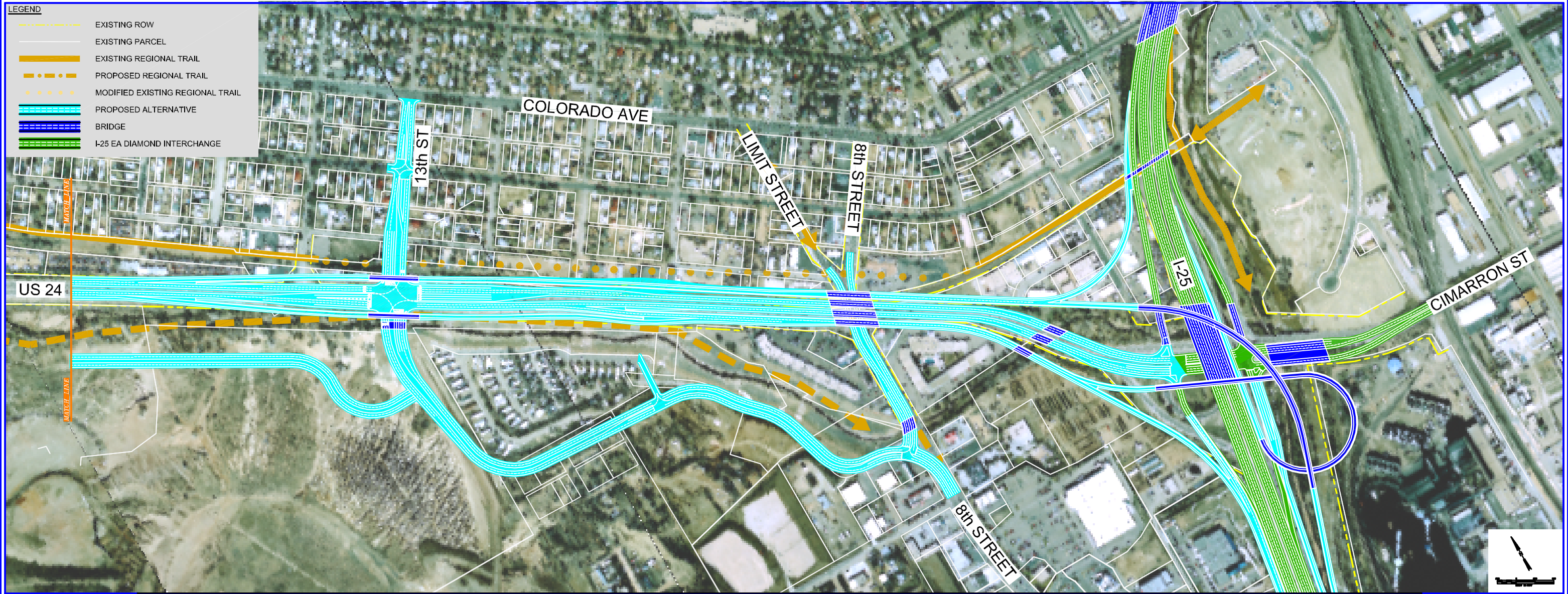
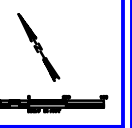

DESIGN OPTION  
#16