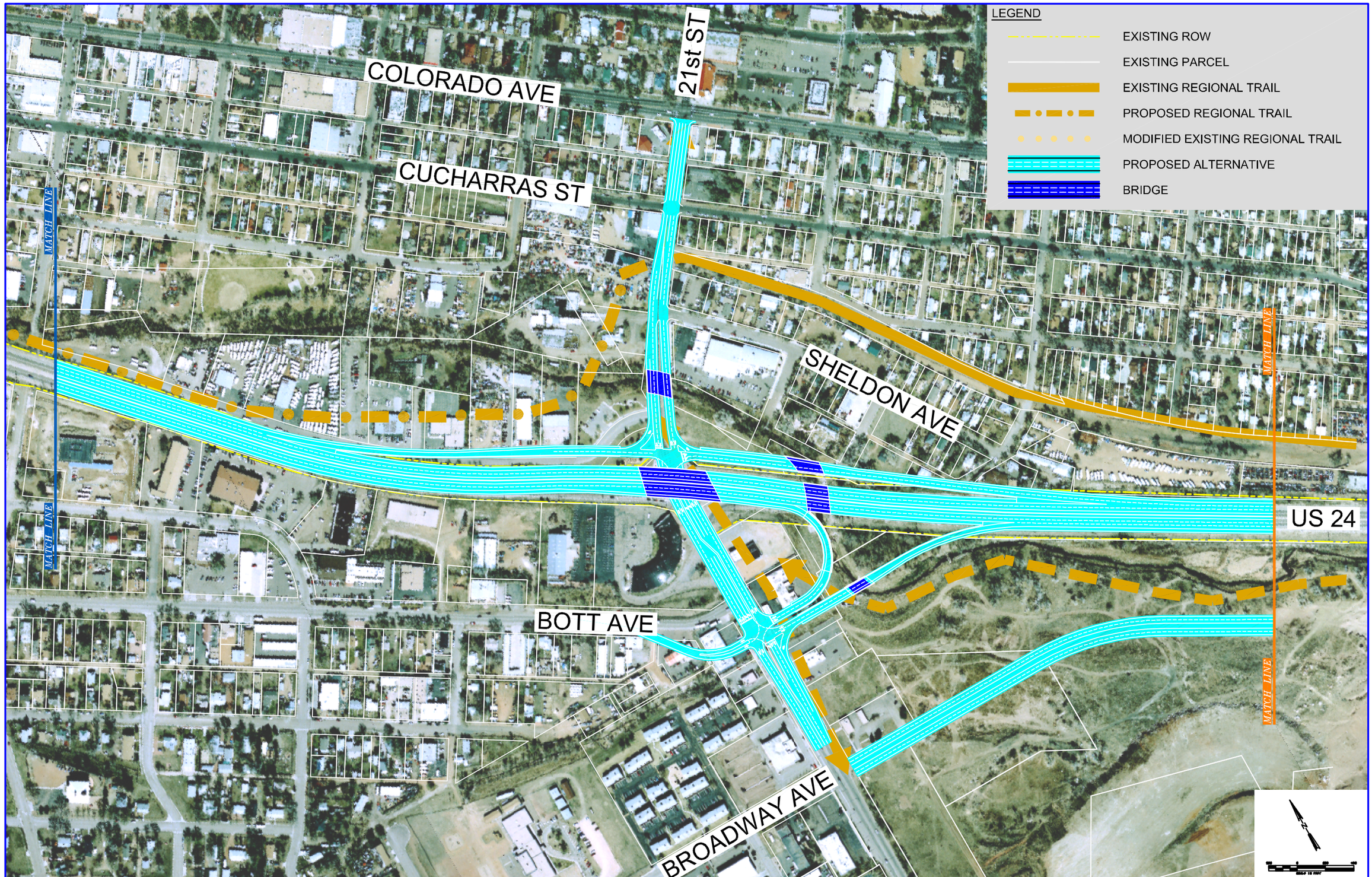

DRAFT

DATE: 08/24/06

21st STREET DIAMOND WITH LOOP

DESIGN OPTION #11