

# TPR at a Glance:

## *A Guide to the Transportation Planning Regions*

Division of Transportation Development  
Statewide and Regional Planning Section

October 2023



**COLORADO**  
Department of Transportation

# Table of Contents

## Contents

Colorado TPRs .....	2
Central Front Range TPR (#14) .....	3
Denver Area TPR (#2) .....	4
Eastern TPR (#6).....	6
Grand Valley TPR (#5).....	7
Gunnison Valley TPR (#9) .....	8
Intermountain TPR (#11).....	9
North Front Range TPR (#3) .....	10
Northwest TPR (#12).....	11
Pikes Peak Area TPR (#1).....	12
Pueblo Area TPR (#4) .....	13
San Luis Valley TPR (#8).....	14
South Central TPR (#15) .....	15
Southeast TPR (#7).....	16
Southwest TPR (#10).....	17
Upper Front Range TPR (#13).....	18
Southern Ute Tribe (Southwest TPR).....	19
Ute Mountain Ute Tribe (Southwest TPR) .....	20
CDOT Staff Contacts.....	21
Transportation Commission Contacts.....	22
CDOT Engineering Regions .....	23
Transportation Commission Districts.....	24

# Colorado TPRs

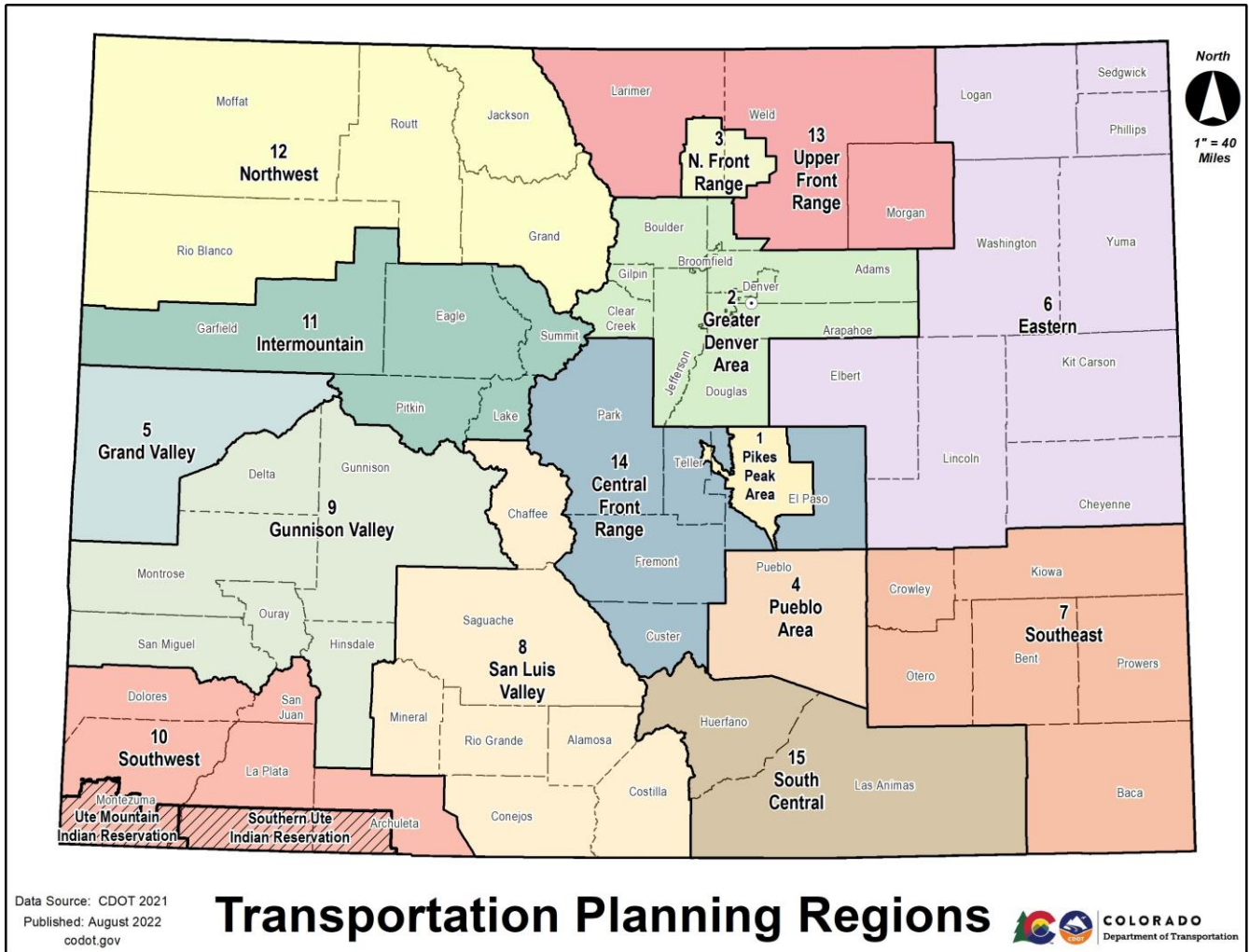

# CONTACTS



### RPC Chair

Dwayne McFall, County Commissioner  
Fremont County  
615 Macon Avenue  
Canon City, CO 81212  
719-276-7300  
[dwayne.mcfall@fremontco.com](mailto:dwayne.mcfall@fremontco.com)

### STAC Representative

Dick Elsner, County Commissioner Park  
County  
856 Castello Avenue  
Fairplay, CO 80440  
[delsner@parkco.us](mailto:delsner@parkco.us)

### STAC Alternate

Dwayne McFall, Fremont County  
Commissioner  
[Dwayne.mcfall@fremontco.com](mailto:Dwayne.mcfall@fremontco.com)

### TPR Contact

Samantha Hughes  
Upper Arkansas Area Council of  
Governments (UAACOG)  
3224 Independence Road  
P.O. Box 510  
Canon City, CO 81212  
[samantha.hughes@uaacog.com](mailto:samantha.hughes@uaacog.com)

### Transportation Commission

Hannah Parsons, District 9  
[commissionerparsons@gmail.com](mailto:commissionerparsons@gmail.com)

Terry Hart, District 10 Commissioner  
[Tahart11@msn.com](mailto:Tahart11@msn.com)

### CDOT Region 2

Shane Ferguson, Regional  
Transportation Director  
719-227-3201  
[shane.ferguson@state.co.us](mailto:shane.ferguson@state.co.us)

Geoff Guthrie, Region 2 Planning Manager  
719-562-5528  
[geoffrey.guthrie@state.co.us](mailto:geoffrey.guthrie@state.co.us)

# Central Front Range TPR

CDOT Region(s): 2

Commission District(s): 9, 10

Counties: Custer, El Paso, Fremont, Park, Teller

administrative Entity: Upper Arkansas Area Council of Governments (UAACOG)

TPR Website: <https://www.uaacog.com/>

2020 Population: 99,336 (1.7% of state)

2021 Lane Miles: 1,067.4 (4.6%)

2021 VMT: 2,175,656 (2.4%)

Highways: US 24, US 50, US 85, US 285, CO 9, CO 67, CO 69, CO 78, CO 94, CO 96, CO 115, CO 120, CO 165

### Transit Providers:

- City of Cripple Creek Transportation 719-689-3753 (resort)
- Fountain Valley Senior Center 719-520-6472 (specialized – Southern and Eastern El Paso County)
- Park County Senior Coalition, Inc. 719-836-4295 (specialized)
- Senior Transit of Canon City (Golden Age Center) 719-275-5177
- Teller Senior Coalition 970-728-2179 (specialized)
- Wet Mountain Valley Community Services, Inc. 719-783-3247

### Aviation Facilities:

Major General Aviation Airport: Fremont County Airport 719-784- 3816

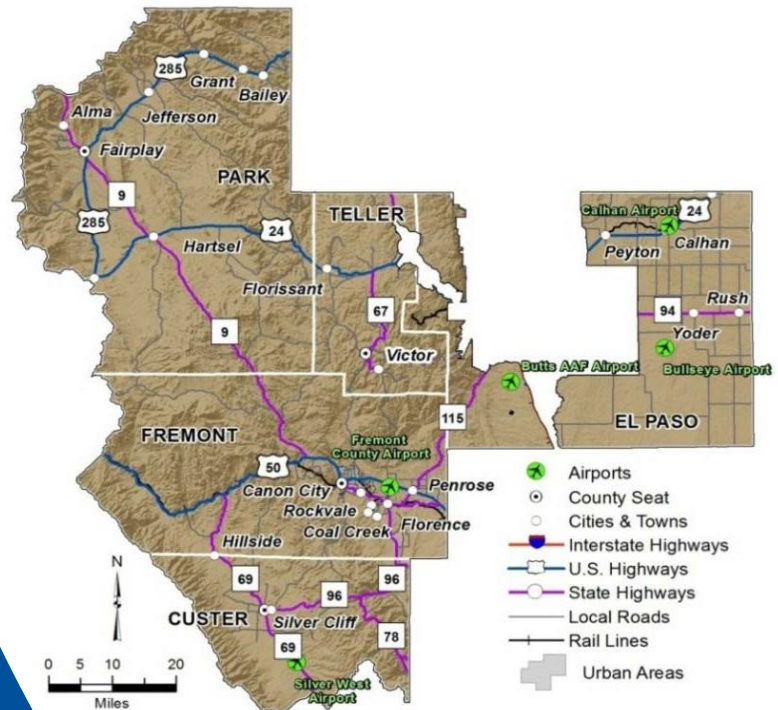

## Denver TPR

### MPO Chair

Kevin Flynn, Denver City Councilman,  
District 2  
3100 S. Sheridan Blvd., Unit D  
Denver, CO 80227  
720-337-2222  
[kevin.flynn@denvergov.org](mailto:kevin.flynn@denvergov.org)

### STAC Representative

Nicholas Williams  
Deputy Manager City of Denver  
Department of Infrastructure  
Wellington Webb Municipal Building  
Denver, CO 80204  
214-403-8510  
[Nicholas.Williams@denvergov.org](mailto:Nicholas.Williams@denvergov.org)

### STAC Alternate - Vacant

George Teal  
County Commissioner, Douglas County  
100 Third Street  
Castle Rock, CO 80104  
303-819-5936  
[gteal@douglas.co.us](mailto:gteal@douglas.co.us)

### TPR Contact

Ron Papsdorf, Director  
Transportation Planning & Operations  
Denver Regional Council of Governments  
1290 Broadway, Suite 700 Denver, CO  
80203  
303-480-6747  
303-480-6790 (fax)  
[rpapsdorf@drcog.org](mailto:rpapsdorf@drcog.org)

### Transportation Commission

Yessica Holguin, District 1  
[commissionerholguin@gmail.com](mailto:commissionerholguin@gmail.com)

Shelley Cook, District 2 Commissioner  
[cookshelleyj@comcast.net](mailto:cookshelleyj@comcast.net)

Eula Adams, District 3 Commissioner  
[Adams.eula@gmail.com](mailto:Adams.eula@gmail.com)

Karen Stuart, District 4 Commissioner  
[karendstuart@comcast.net](mailto:karendstuart@comcast.net)

Rick Ridder, District 6 Commissioner,  
[CommissionerRickRidder@gmail.com](mailto:CommissionerRickRidder@gmail.com)

**CDOT Region(s):** 1, 4

**Commission District(s):** 1, 2, 3, 4, 6

**Counties:** Adams, Arapahoe, Boulder, Broomfield, Clear Creek, Denver, Douglas, Gilpin, Jefferson, Southwest Weld

**Administrative Entity:** Denver Regional Council of Governments (DRCOG)

**TPR Website:** <http://www.drcog.org/>

**2020 Population:** 3,331,594 (57.7% of state)

**2021 Lane Miles:** 4,433.7 (19.2%)

**2021 VMT:** 45,091,639 (49.6%)

**Highways:** I-25, I-70, I-76, I-225, I-270, C-470, E-470, US 6, US 36, US 40, US 85, US 285, US 287, CO 2, CO 5, CO 7, CO 8, CO 22, CO 26, CO 30, CO 35, CO 42, CO 44, CO 46, CO 52, CO 53, CO 58, CO 66, CO 67, CO 70, CO 72, CO 74, CO 75, CO 79, CO 83, CO 86, CO 88, CO 93, CO 95, CO 103, CO 105, CO 119, CO 121, CO 157, CO 170, CO 177, CO 224, CO 265, CO 391

### Transit Providers:

Adams County A-Lift 720-523-6209 (specialized – urban areas of Adams County)  
American Red Cross 303-722-7474 ext. 113 (specialized – Denver)  
Black Hawk and Central City Tramway 303-582-1324 (rural – Black Hawk, Central City and Gilpin County)  
Broomfield Easy Ride 303-464-5534 (specialized – City and County of Broomfield)  
Castle Rock Senior Center 303-688-9498 (specialized – Castle Rock area)  
City of Littleton Omnibus & Shopping Cart 303-795-3700 (specialized)  
Denver Regional Mobility & Access Council (DRMAC) 303-861-3711 (specialized – Denver metro area)  
CU Transportation Services 303-492-0355  
Lakewood Rides 303-987-4842 (specialized)  
North Metro Community Services 303-457-1001 (specialized)  
Regional Transportation District (RTD) 303-299-6000 (urban)  
Seniors' Resource Center 303-235-6970 (specialized/rural-Jefferson, NW Denver, Adams)  
Via Mobility Services 303-447-2848 (specialized/rural – Boulder and Boulder County)  
Volunteers of America/Gilpin-Clear Creek Project 303-294-0111

### Aviation Facilities:

Large Hub Airport: Denver International Airport (DEN) 303 342-2000

Major General Aviation Airports: Centennial Airport 303-790-0598; Rocky Mountain Metropolitan Airport 303-466-2314; Colorado Air and Space Port 303-261-9100; Vance Brand Municipal Airport 303-651-8431



**CDOT Region 1**









Jessica Myklebust, Regional  
 Transportation Director  
 303-757-9929  
[jessica.myklebust@state.co.us](mailto:jessica.myklebust@state.co.us)

Danny Herrmann, Region 1 Planning  
 Manager 303-757-9946  
[danny.herrmann@state.co.us](mailto:danny.herrmann@state.co.us)

**CDOT Region 4**

Heather Paddock, Regional  
 Transportation Director  
 970-350-2321  
[heather.paddock@state.co.us](mailto:heather.paddock@state.co.us)

Josie Thomas, Region 4 Planner  
 C 970.888.4006  
[josie.thomas@state.co.us](mailto:josie.thomas@state.co.us)

-  Airports
-  Interstate Highways
-  County Seat
-  U.S. Highways
-  Cities & Towns
-  State Highways
-  Urban areas
-  Local Roads
-  Rail Lines

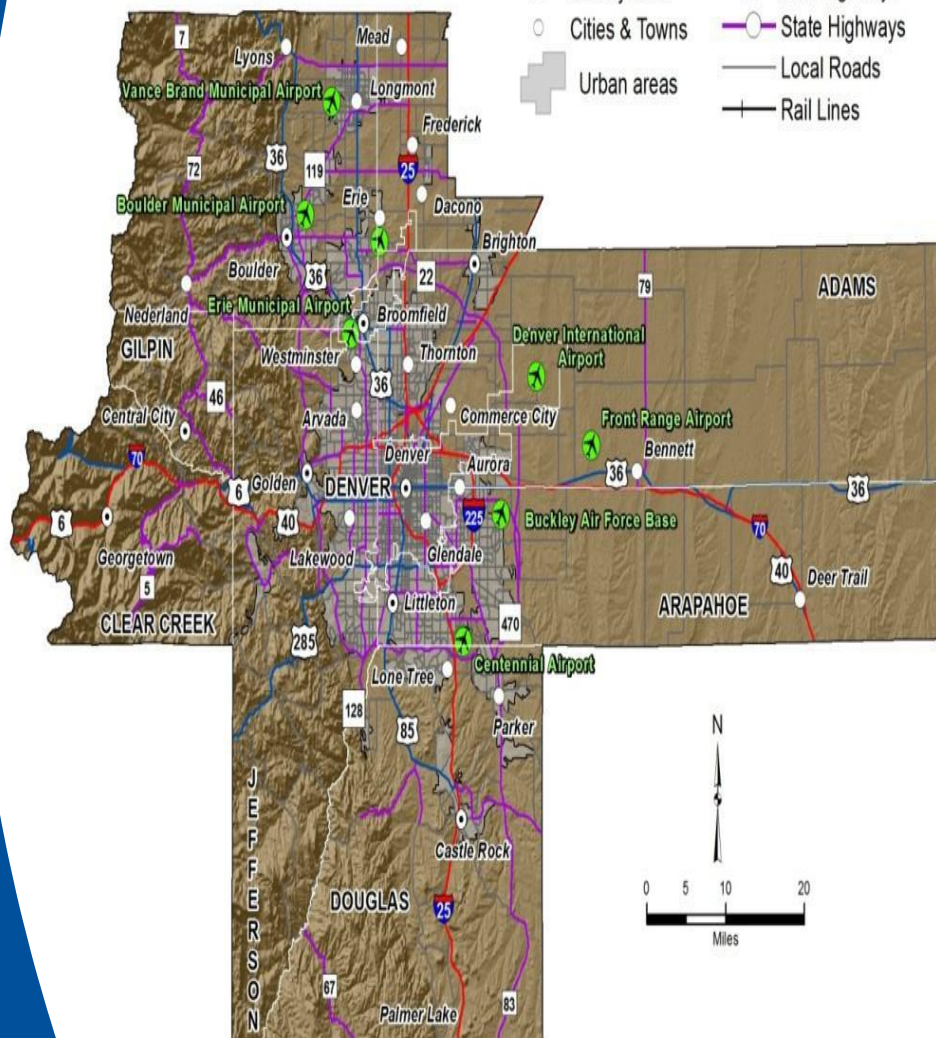

## CONTACTS

### RPC Co-Chair

Scott Weaver, County Commissioner  
Yuma County  
310 Ash St., Suite A  
Wray, CO 80758-0467  
970-332-5796  
[sweaver@co.yuma.co.us](mailto:sweaver@co.yuma.co.us)

### RPC Co-Chair

Chris Richardson, County Commissioner  
Elbert County  
POB 7, Kiowa, CO 80117  
303-632-3132  
720-443-0527(mobile)  
[Chris.Richardson@elbertcounty-co.gov](mailto:Chris.Richardson@elbertcounty-co.gov)

### STAC Representative

Gary Beedy  
Homestead Farms  
[garybeedy@gmail.com](mailto:garybeedy@gmail.com)

### STAC Alternate

Chris Richardson

### TPR Contact

Brandi Ritchey  
Yuma County  
310 Ash Street, Suite A  
Wray, CO 80758  
970-332-5796  
[britchey@co.yuma.co.us](mailto:britchey@co.yuma.co.us)

### Transportation Commission

Megan Vasquez, District 11  
Commissioner  
[commissionerdistrict11@gmail.com](mailto:commissionerdistrict11@gmail.com)

### CDOT Region 4

Regional Transportation Director  
Heather Paddock  
970-350-2321  
[heather.paddock@state.co.us](mailto:heather.paddock@state.co.us)

### Region 4 Planner

Josie Thomas  
C 970.888.4006  
[josie.thomas@state.co.us](mailto:josie.thomas@state.co.us)

## Eastern TPR

**CDOT Region(s):** 4

**Commission District(s):** 11

**Counties:** Cheyenne, Elbert, Kit Carson, Lincoln, Logan, Phillips, Sedgwick, Washington, Yuma

**Administrative Entity:** Yuma County

**TPR Website:** <https://yumacounty.net/commissioners/eastern-transportation-planning-region/>

2020 Population: 83,840 (1.5% of state)

2021 Lane Miles: 3,286.8 (14.2%)

2021 VMT: 3,929,560 (4.3%)

**Highways:** I-70, I-76, US 6, US 24, US 34, US 36, US 40, US 138, US 287, US 385, CO 11, CO 14, CO 23, CO 55, CO 57, CO 59, CO 61, CO 63, CO 70, CO 71, CO 86, CO 94, CO 113

### Transit Providers:

- City of Burlington – Outback Express 719-346-8652 (rural)
- Burlington Trailways 319-753-2864 ext. 125 (private, for profit intercity bus into and from Denver via I-76; operates in 6-state area)
- Dynamic Dimensions 719-346-5367 ext. 309 (demand-response for developmentally delayed individuals, but may serve all segments of the population)
- Eastern Colorado Services 970-522-7121 (specialized – Cheyenne, Elbert, Kit Carson, Lincoln, Logan, Morgan, Phillips, Sedgwick, Washington, Yuma)
- Northeastern Colorado Association of Local Governments County Express 970-867-9409
- Town of Limon 719-775-2346 (demand-response serving all segments of the Limon population)

### Major/Intermediate General Aviation Facilities:

- Colorado Plains Regional Airport (Akron) 970-345-2397; Kit Karson Airport (Burlington) 719-346-5352; Sterling Municipal 970-522-0417; Holyoke Municipal 970-854-2266; Yuma Municipal 970-848-3878; Wray Municipal 970-332-4656

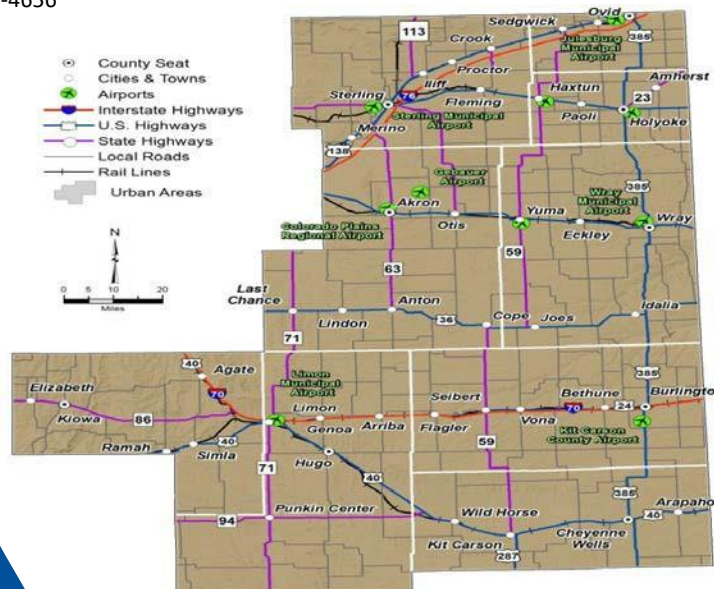

# CONTACTS



### MPO Chair

Greg Mikolai,  
Mayor of Palisade  
175 East Third Street, P.O. Box 128  
Palisade CO 81526  
970-464-5602  
[gmikolai@townofpalisade.org](mailto:gmikolai@townofpalisade.org)

### STAC Representative

Cody Davis, Mesa County Commissioner  
Mesa County - Old Courthouse  
544 Rood Avenue  
Grand Junction, CO 81501  
970-244-1605  
[cody.davis@mesacounty.us](mailto:cody.davis@mesacounty.us)

### STAC Alternate

Dana Brosig, Grand Valley MPO  
Director Grand Valley MPO  
P.O. Box 20000-5093  
Grand Junction, CO 81502-5093  
970-255-7187  
[dana.brosig@mesacounty.us](mailto:dana.brosig@mesacounty.us)

### STAC Alternate

Rachel Peterson, Senior Transportation  
Planner Grand Valley MPO  
P.O. Box 20000-5093  
Grand Junction, CO 81502-5093  
(970) 623-8479  
[rachel.peterson@mesacounty.us](mailto:rachel.peterson@mesacounty.us)

### TPR Contact

Brevin Currier, Grand Valley RTPO  
Operations Manager  
526 S. 6th Street  
Grand Junction, CO 81502-5093  
970-255-7185  
[brevin.currier@mesacounty.us](mailto:brevin.currier@mesacounty.us)

### Barbara Bowman

Transportation Commission  
District 7 Commissioner  
[bowman3101@gmail.com](mailto:bowman3101@gmail.com)

### CDOT Region 3

Jason Smith, Regional Transportation  
Director 970-243-2368  
[jasonc.smith@state.co.us](mailto:jasonc.smith@state.co.us)

Mark Rogers, Region 3 Planner  
970-683-6252  
[mark.rogers@state.co.us](mailto:mark.rogers@state.co.us)

# Grand Valley TPR

**CDOT Region(s):** 3

**Commission District(s):** 7

**Counties:** Mesa

**Administrative Entity:** Grand Valley MPO (GVMPO)

**TPR Website:** <http://rtpo.mesacounty.us>

2020 Population: 155,702 (2.7% of state)

2021 Lane Miles: 751.2 (3.3%)

2021 VMT: 2,276,219 (2.5%)

**Highways:** I-70, US 6, US 50, CO 65, CO 139, CO 141, CO 330, CO 340

### Transit Providers:

Grand Valley Transit 970-256-7433 (urban/specialized – Grand Junction)

Mesa Developmental Services 970-243-3702 (specialized – Grand Junction)

### Major General Aviation Facilities:

Primary Airport with Commercial service: Grand Junction Regional Airport 970-244-9100

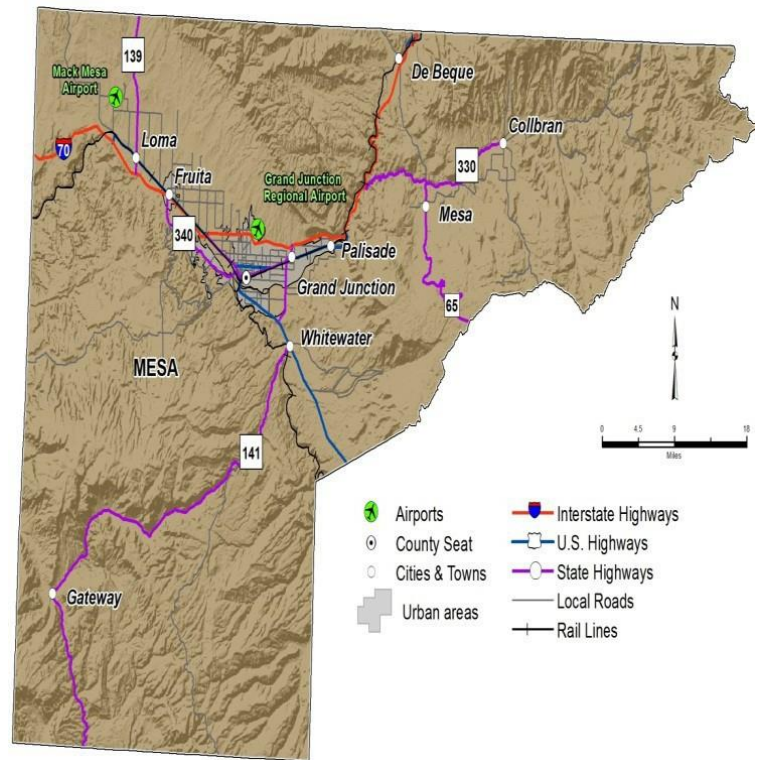



# CONTACTS

## RPC Chair

Vince Rogalski  
804 Sunny Slope Gunnison, CO 81230  
970-641-0808  
970-209-0380 (mobile)  
[vrogal@montrose.net](mailto:vrogal@montrose.net)

## STAC Representative (Chair)

Vince Rogalski

## STAC Alternate

Roger Rash, County Commissioner  
Montrose  
317 South 2nd St  
Montrose, CO 81401  
(970) 252-4531  
[rrash@montrosecounty.net](mailto:rrash@montrosecounty.net)

## TPR Contact

Michelle Haynes, Executive Director  
Region 10 League  
145 South Cascade  
Montrose, CO 81401  
970-249-2436 ext. 202  
970-249-2488 (fax)  
[mhaynes@region10.net](mailto:mhaynes@region10.net)

## Transportation Commission

Barbara Bowman  
District 7 Commissioner  
[bowman3101@gmail.com](mailto:bowman3101@gmail.com)

Mark Garcia  
District 8 Commissioner  
[govplusllc@gmail.com](mailto:govplusllc@gmail.com)

## CDOT Region 3

Jason Smith, Regional Transportation  
Director 970-243-2368  
[jasonc.smith@state.co.us](mailto:jasonc.smith@state.co.us)

Mark Rogers, Region 3 Planner  
970-683-6252  
[mark.rogers@state.co.us](mailto:mark.rogers@state.co.us)

## CDOT Region 5

Julie Constan, Regional Transportation  
Director 970-385-1449  
[julie.constan@state.co.us](mailto:julie.constan@state.co.us)

Tim Funk, Region 5 Planner  
970-385-8367  
[timothy.funk@state.co.us](mailto:timothy.funk@state.co.us)



# Gunnison Valley TPR

**CDOT Region(s):** 3, 5

**Commission District(s):** 7, 8

**Counties:** Delta, Gunnison, Hinsdale, Montrose, Ouray, San Miguel

**Administrative Entity:** Region 10 League for Economic Assistance

**TPR Website:** <http://www.region10.net/programs/transportation>

2020 Population: 104,527 (1.8% of state)

2021 Lane Miles: 1,507.3 (6.5%)

2021 VMT: 2,291,995 (2.5%)

**Highways:** US 50, US 550, CO 62, CO 65, CO 90, CO 92, CO 97, CO 114, CO 133, CO 135, CO 141, CO 145, CO 149, CO 347, CO 348

## Transit Providers:

All Points Transit 970-249-8865 (specialized)

Gunnison County Seniors 970-641-4422 (specialized)

Gunnison Valley Regional Transportation Authority (RTA) 970-275-0111 (rural and resort)

Hinsdale Lake City Seniors 970-944-0321 (specialized – Hinsdale County and Lake City)

Mountain Express 970-349-5616 (resort – Crested Butte)

Mountain Village Metropolitan District 970-708-9657 (rural/resort – Mtn. Village/Telluride)

Ouray County Council on Aging 970-325-4586 (specialized)

San Miguel County Senior Transportation 970-728-3844

Town of Telluride 970-728-3074 (resort)

## Major Commercial Service Aviation Facilities:

Gunnison-Crested Butte Regional Airport 970-641-2304;

Telluride Regional Airport 970-728-8600; Montrose Regional Airport 970-249-3203

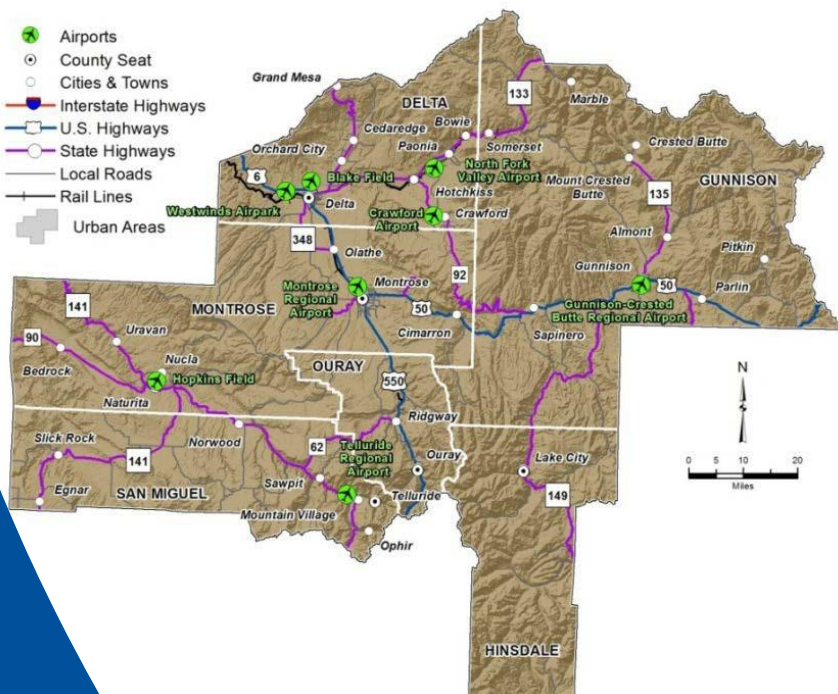

# CONTACTS

## RPC Chair

Brian Pettet, Public Works Director, Pitkin County  
76 Service Center Road  
Aspen, CO 81601  
970-920-5390  
[brian.pettet@pitkincounty.com](mailto:brian.pettet@pitkincounty.com)

## RPC Vice-Chair

Bentley Henderson, Deputy Manager  
Garfield County  
108 8th Street  
Glenwood Springs, CO 81601  
970-945-1377  
[bhenderson@garfield-county.com](mailto:bhenderson@garfield-county.com)

## STAC Representative

Brian Pettet

## STAC Alternate

Bentley Henderson

## TPR Contact

Benjamin Gerdes, P.E., County Engineer  
Eagle County  
P.O. Box 850  
500 Broadway  
Eagle, CO 81631-0850  
970-328-3560  
970-328-8789 (fax)  
[Ben.gerdes@eaglecounty.us](mailto:Ben.gerdes@eaglecounty.us)

## Transportation Commission

Barbara Bowman  
District 7 Commissioner  
[bowman3101@gmail.com](mailto:bowman3101@gmail.com)

## CDOT Region 3

Jason Smith, Regional Transportation Director  
970-243-2368  
[jasonc.smith@state.co.us](mailto:jasonc.smith@state.co.us)

Mark Rogers, Region 3 Planner  
970-683-6252  
[mark.rogers@state.co.us](mailto:mark.rogers@state.co.us)



# Intermountain TPR

**CDOT Region(s):** 3

**Commission District(s):** 7

**Counties:** Eagle, Garfield, Lake, Pitkin, Summit

**Administrative Entity:** Eagle County

**TPR Website:** N/A

2020 Population: 173,266 (3.0% of state)

2021 Lane Miles: 1,520.3 (6.6%)

2021 VMT: 6,517,755 (7.2%)

**Highways:** I-70, US 6, US 24, CO 9, CO 13, CO 82, CO 91, CO 131, CO 133

## Transit Providers:

- Avon/Beaver Creek Transit 970-748-4120 (resort)
- Beaver Creek Dial-A-Ride 970-845-6274 (specialized)
- City of Aspen 970-920-5038 (resort)
- City of Glenwood Springs 970-384-6400 (rural/resort)
- Copper Mountain 970-968-2882 (resort – Copper Mt. area)
- Eagle County Regional Transportation Authority/ECO Transit 970-748-0704 (rural – Eagle County)
- Eagle County Senior Services 970-328-8827 (specialized)
- Roaring Fork Transit Agency (RFTA) 970-945-7380 (resort – Pitkin County, portions of Eagle and Garfield Counties)
- Snowmass Village Shuttle 970-923-2543 (resort)
- Summit Stage 970-668-4161 (resort – Summit County)
- Town of Breckenridge 970-547-3141 (resort)
- Town of Vail Transit 970-479-2178 (resort/rural)

## Aviation Facilities:

- Major Commercial Service: Eagle County 970-328-2680; Aspen-Pitkin County Airport) 970-920-5380
- Major General Aviation: Rifle Garfield County Airport 970-625-1091; Intermediate General Aviation: Lake County Airport 719-486-0307; Glenwood Springs Municipal Airport 970-384-6307

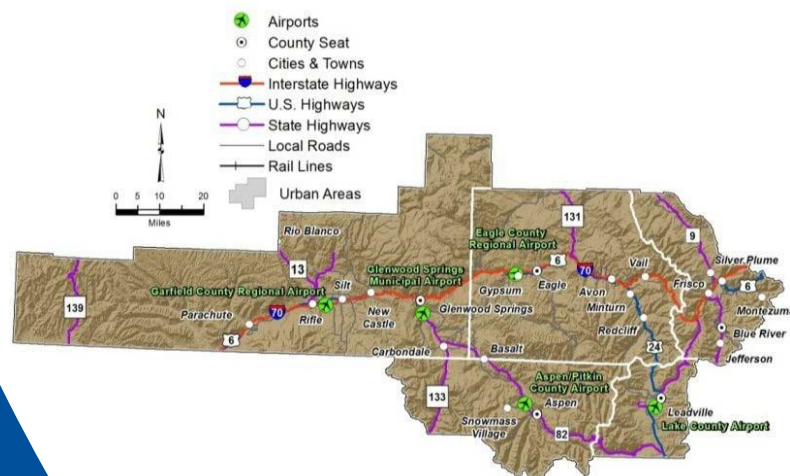

# CONTACTS



## MPO Chair

Scott James, County Commissioner, Weld County  
1150 O Street  
Greeley, CO 80632  
970-336-7204  
[sjames@weldgov](mailto:sjames@weldgov)

## MPO Vice Chair

Jon Mallo, Loveland City Council Member  
Loveland City Council  
500 East Third Street, Suite 330 Loveland, CO 80537  
Voicemail: 970-962-2195  
[Jon.Mallo@cityofloveland.org](mailto:Jon.Mallo@cityofloveland.org)

## STAC Representative

Scott James

## STAC Alternate

Johnny Olson, City Councilor  
City of Greeley  
1000 10th Street  
Greeley, CO 80631  
970-336-4293  
[johnny.olson@greeleygov.com](mailto:johnny.olson@greeleygov.com)

## TPR Contact

Rebekah Karasko  
Regional Transportation Planning  
Director North Front Range MPO  
419 Canyon Ave. Suite 300  
Fort Collins, CO 80521  
970-289-8281  
[rkarasko@nfrmpo.org](mailto:rkarasko@nfrmpo.org)

## TPR Contact

Suzette Mallette, Executive Director North Front Range MPO  
419 Canyon Ave., Suite 300  
Fort Collins, CO 80521  
970-986-4197  
[smallette@nfrmpo.org](mailto:smallette@nfrmpo.org)

## Transportation Commission

James Kelly, District 5 Commissioner  
[jimkellyco@gmail.com](mailto:jimkellyco@gmail.com)

## CDOT Region 4

Heather Paddock, Regional Transportation Director  
970-350-2321  
[heather.paddock@state.co.us](mailto:heather.paddock@state.co.us)

Josie Thomas Region 4 Planner  
C 970.888.4006  
[josie.thomas@state.co.us](mailto:josie.thomas@state.co.us)

# North Front Range TPR

**CDOT Region(s):** 4

**Commission District(s):** 5

**Counties:** Larimer, Weld

**Administrative Entity:** North Front Range MPO (NFRMPO)  
(a.k.a. North Front Range Transportation & Air Quality Planning Council)

**TPR Website:** <http://www.nfrmpo.org>

2020 Population: 530,837 (9.2% of State)

2021 Lane Miles: 689.3 (3.0%)

2021 VMT: 5,402,698 (5.9%)

**Highways:** I-25, US 34, US 85, US 287, CO 1, CO 14, CO 56, CO 60, CO 257, CO 263, CO 392, CO 402

## Transit Providers:

Berthoud Area Transportation Services (BATS) 970-532-5199 (specialized – Berthoud Fire Protection District)

COLT Bus Service 970-962-2743 (urban/specialized – Loveland)

Greeley-Evans Transit (GET) 970-350-9251 (urban)

SAINT 970-223-8604 (specialized – Ft. Collins/Loveland)

Transport/Dial A Ride 970-221-6620 (urban – Ft. Collins)

## Aviation Facilities:

Major General Aviation Airports: Northern Colorado Regional Airport (Loveland) 970-962-2850; Greeley-Weld County Airport 970-336-3000

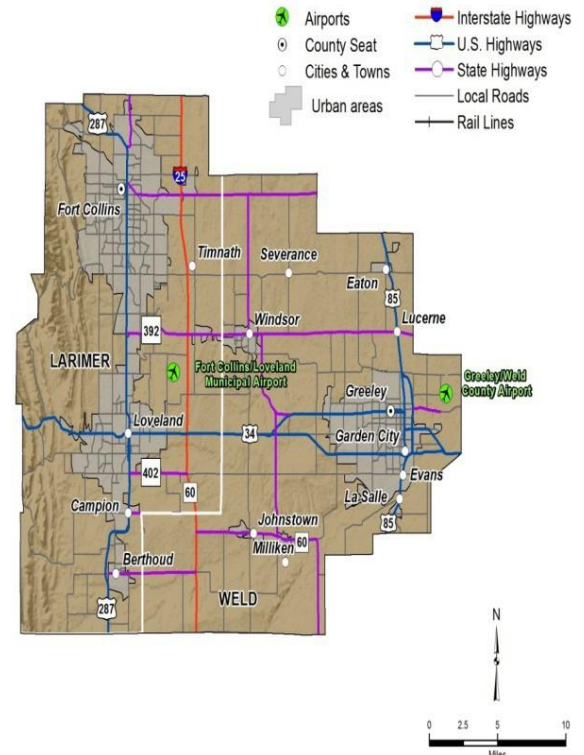



# CONTACTS

## RPC Chair

Heather Sloop, City Councilor, District III  
City of Steamboat Springs  
137 10<sup>th</sup> Street  
P.O. Box 775088  
Steamboat Springs, CO 80477  
970-846-4545  
[hsloop@steamboatsprings.net](mailto:hsloop@steamboatsprings.net)

## RPC Vice-chair

Brian Cerkvenik  
Town of Fraser, Town Board Trustee  
153 Fraser Avenue, P.O. Box 370  
Fraser, CO 80442  
Phone: 303-803-6203  
[bcerkvenik@town.fraser.co.us](mailto:bcerkvenik@town.fraser.co.us)

**STAC Representative (Vice Chair)** Heather Sloop, City Councilor, District III City of Steamboat Springs

## STAC Alternate

Brian Cerkvenik, Town of Fraser

## TPR Contact

Ginger Scott  
City of Steamboat Springs  
P.O. Box 775088  
Steamboat Springs, CO 80477  
970-871-8215  
970-879-8851 (fax)  
[gscott@steamboatsprings.net](mailto:gscott@steamboatsprings.net)

## Transportation Commission

Rick Ridder  
District 6 Commissioner  
[CommissionerRickRidder@gmail.com](mailto:CommissionerRickRidder@gmail.com)

## CDOT Region 3

Jason Smith, Regional Transportation Director 970-243-2368  
[jasonc.smith@state.co.us](mailto:jasonc.smith@state.co.us)

Mark Rogers, Region 3 Planner  
970-683-6252  
[mark.rogers@state.co.us](mailto:mark.rogers@state.co.us)



# Northwest TPR

**CDOT Region(s):** 3

**Commission District(s):** 6

**Counties:** Grand, Jackson, Moffat, Rio Blanco, Routt

**Administrative Entity:** City of Steamboat Springs

**TPR Website:** N/A

2020 Population: 61,747 (1.1% of state)

2021 Lane Miles: 1,665.4 (7.2%)

2021 VMT: 1,859,260 (2.0%)

**Highways:** US 34, US 40, CO 9, CO 13, CO 14, CO 64, CO 125, CO 127, CO 131, CO 134, CO 139, CO 317, CO 318, CO 394

## Transit Providers:

Grand County Council on Aging 970-887-3222  
(specialized)

Jackson County Council on Aging 970-723-3203  
(specialized)

Meeker Streaker Transit System 970-878-5047  
(specialized)

Moffat County Housing Authority 970-824-3660  
(specialized)

Older Americans Transportation Services 970-723-4636 (specialized – Jackson County)

Routt County Council on Aging 970-879-0633  
(specialized)

Steamboat Springs Transit 970-871-8215 (rural)

Winter Park LIFT 970-726-4163 (resort)

## Aviation Facilities:

Primary Airport with Commercial Service: Yampa Valley Regional (Hayden) 970-276-5000

General Aviation Airports: Emily Warner Field-Grand County Airport (Granby) 970-887-2123;

McElroy Field (Kremmling) 970-887-2123;

Walden/Jackson County 970-723-4660; Craig-

Moffat County 970-824-9148; Meeker Airport –

Coulter Field 970-878-5045; Rangely Airport

970-675-2316; Bob Adams Field (Steamboat

Springs) 970- 879-9042

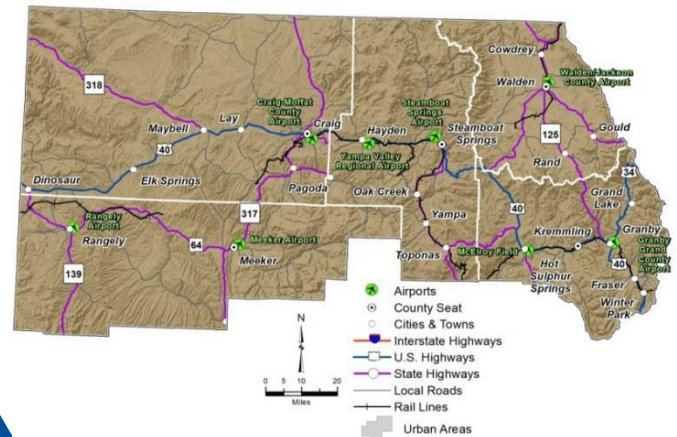



## CONTACTS

### MPO Chair

Sharon Thompson, Mayor City of Fountain  
116 South Main Street  
Fountain, CO 80817  
(719) 308-4793  
[sthompson@fountaincolorado.org](mailto:sthompson@fountaincolorado.org)

### STAC Representative

Holly Williams, County Commissioner El Paso County  
200 South Cascade Ave, Suite 100 Colorado Springs, CO 80903  
719-520-6411  
[HollyWilliams@elpasoco.com](mailto:HollyWilliams@elpasoco.com)

### STAC Alternates

Dave Donelson, City Councilor  
City of Colorado Springs  
107 North Nevada Street  
Colorado Springs, CO 80903  
719-385-5487  
[Dave.Donelson@coloradosprings.gov](mailto:Dave.Donelson@coloradosprings.gov)

### TPR Contact

John Liosatos, Transportation Director  
Pikes Peak Area Council of Governments  
15 South 7<sup>th</sup> Street  
Colorado Springs, CO 80905  
719-471-7080 ext. 105  
520-488-9058 (mobile)  
[jliosatos@ppacg.org](mailto:jliosatos@ppacg.org)

Danelle Miller  
Pikes Peak Area Council of Governments  
15 South 7th Street  
Colorado Springs, CO 80905  
[dmiller@ppacg.org](mailto:dmiller@ppacg.org)

### Transportation Commission

Hannah Parsons, District 9  
[commissionerparsons@gmail.com](mailto:commissionerparsons@gmail.com)

### CDOT Region 2

Shane Ferguson, Regional Transportation Director  
719-227-3201  
[shane.ferguson@state.co.us](mailto:shane.ferguson@state.co.us)

Geoff Guthrie, Region 2 Planning Manager  
719-562-5528  
[geoffrey.guthrie@state.co.us](mailto:geoffrey.guthrie@state.co.us)



# Pikes Peak Area TPR

**CDOT Region(s):** 2

**Commission District(s):** 9

**Counties:** El Paso, Teller

**Administrative Entity:** Pikes Peak Area Council of Governments (PPACG)

**Website:** <http://www.ppacg.org>

2020 Population: 726,795 (12.6% of state)

2021 Lane Miles: 640.7 (2.8%)

2021 VMT: 7,014,085 (7.7%)

**Highways:** I-25, US 24, US 85, CO 16, CO 21, CO 67, CO 83, CO 10 CO 115

### Transit Providers:

Common Works-Community Intersections 719-574-6101  
(specialized – El Paso County)

Fountain Valley Senior Center Transportation 719-520-6472 (specialized – El Paso County)

Envida, 719-633-4677 (specialized)

Silver Key Senior Services 719-884-2300 (specialized – Colorado Springs and vicinity)

Mountain Metropolitan Transit 719-385-7433 (urban – Colorado Springs)

### Aviation Facilities:

Medium Hub Airport: Colorado Springs Municipal Airport  
719-550-1900

General Aviation Airports: Meadow Lake 719-339-0928;  
Colorado Springs East Airport 719-306-3021



# CONTACTS

## MPO Chair

Zach Swearingen  
Commissioner Pueblo County Pueblo  
County Courthouse  
215 W. 10th Street Pueblo, Colorado 81003  
719-583-6000  
[swearingenz@pueblounty.us](mailto:swearingenz@pueblounty.us)

## STAC Representative

Zach Swearingen

## Pueblo County Delegate/STAC Alternate

Wendy Pettit, Pueblo County Department of  
Public Works  
215 W. 10th Street Pueblo, Colorado 81003  
719-225-0460  
[pettitw@pueblounty.us](mailto:pettitw@pueblounty.us)

## STAC Alternate

Eva Cosyleon  
MPO Manager  
PACOG/City of Pueblo  
211 East D St.  
Pueblo, CO 81003  
719-553-2248  
[ECosyleon@pueblo.us](mailto:ECosyleon@pueblo.us)

## TPR Contact

Eva Cosyleon

## Transportation Commission

Terry Hart, District 10 Commissioner  
[Tahart11@msn.com](mailto:Tahart11@msn.com)

## CDOT Region 2

Shane Ferguson,  
Regional Transportation Director  
719-227-3201  
[shane.ferguson@state.co.us](mailto:shane.ferguson@state.co.us)

Geoff Guthrie,

Region 2 Planning Manager  
719-562-5528  
[geoffrey.guthrie@state.co.us](mailto:geoffrey.guthrie@state.co.us)



# Pueblo Area TPR

**CDOT Region(s):** 2

**Commission District(s):** 10

**Counties:** Pueblo

**Administrative Entity:** Pueblo Area Council of  
Governments (PACOG)

**TPR Website:** <http://www.pacog.net>

2020 Population: 168,161 (2.9% of state)

2021 Lane Miles: 721.6 (3.1%)

2021 VMT: 2,810,737 (3.1%)

**Highways:** I-25, US 50, CO 10, CO 45, CO 47, CO 78,  
CO 96, CO 165, CO 209, CO 227, CO 231, CO 233

**Transit Providers:**

Pueblo SRDA 719-545-8900

Pueblo Transit 719-553-2706

**Aviation Facilities:**

Commercial: Pueblo Memorial 719-553-2760

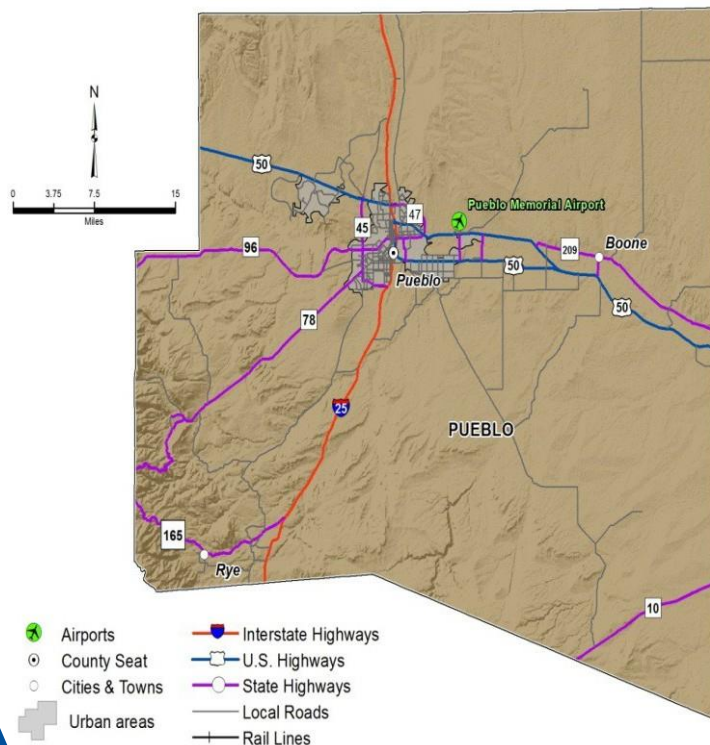

## CONTACTS

### RPC Chair

Keith Baker, County Commissioner  
Chaffee County  
P.O. Box 699  
104 Crestone Avenue  
Salida, Colorado 81201  
719-539-2218  
(719) 963-4164 (mobile)  
[kbaker@chaffeecounty.org](mailto:kbaker@chaffeecounty.org)

### STAC Representative

Keith Baker

### STAC Alternate

Vern Heersink, County Commissioner  
Alamosa County  
8900-A Independence Way Alamosa,  
Colorado 81101  
[vheersink@alamosacounty.org](mailto:vheersink@alamosacounty.org)

### TPR Contact

Hew Hallock  
Director of Research  
SLV Development Resources Group, SLVCOG  
610 State, Suite 200  
P.O. Box 300  
Alamosa, CO 81101  
719-589-6099  
719-589-6299 (fax)  
[hhallock@slvdr.org](mailto:hhallock@slvdr.org)

### Transportation Commission

Barbara Bowman, District 7 Commissioner  
[bowman3101@gmail.com](mailto:bowman3101@gmail.com)

Mark Garcia, District 8 Commissioner  
[govplusllc@gmail.com](mailto:govplusllc@gmail.com)

### CDOT Region 5

Julie Constan, Regional  
Transportation Director  
970-385-1449  
[julie.constan@state.co.us](mailto:julie.constan@state.co.us)

Tim Funk, Region 5 Planner  
970-385-8367  
[timothy.funk@state.co.us](mailto:timothy.funk@state.co.us)



# San Luis Valley TPR

**CDOT Region(s):** 5

**Commission District(s):** 7, 8

**Counties:** Alamosa, Chaffee, Conejos, Costilla, Mineral, Rio Grande, Saguache

**Administrative Entity:** San Luis Valley Development Group

TPR Website: <https://www.slvdr.org/>

2020 Population: 65,581 (1.1% of state)

2021 Lane Miles: 1,447.5 (6.3%)

2021 VMT: 2,091,261 (2.3%)

**Highways:** US 24, US 50, US 160, US 285, CO 15, CO 17, CO 112, CO 114  
Co 136, CO 142, CO 149, CO 150, CO 159, CO 291, CO 368, CO 370, CO 371

### Transit Providers:

Alamosa Senior Citizens, Inc. 719-589-3277 (specialized – City of Alamosa)

Blue Peaks Developmental Services 719-589-5135 (specialized – Alamosa County)

Costilla County 719-672-3372 (specialized)

Northerner Senior Center 719-274-4029 (specialized – Conejos County)

Tri County Senior Citizens 719-852-5778 (specialized – Rio Grande, Mineral, and Saguache Counties)

Chaffee Shuttle/Neighbor to Neighbor Volunteers 719-530-0223 (rural – Chaffee County)

San Luis Valley Transportation 719-589-5734 (specialized – Alamosa and surrounding counties)

Veterans Transportation 719-589-1109

### Aviation Facilities:

Commercial Service: San Luis Valley Regional Airport 719-589-1138 (MAIN)

General Aviation Airports (Intermediate): Central

Colorado Regional 719-395-3496; Mineral County

Memorial 719-658-2360; Harriet Alexander 719-539-

3720; Monte Vista Municipal 719-852-3241;

Leach Airport 719-655-2321

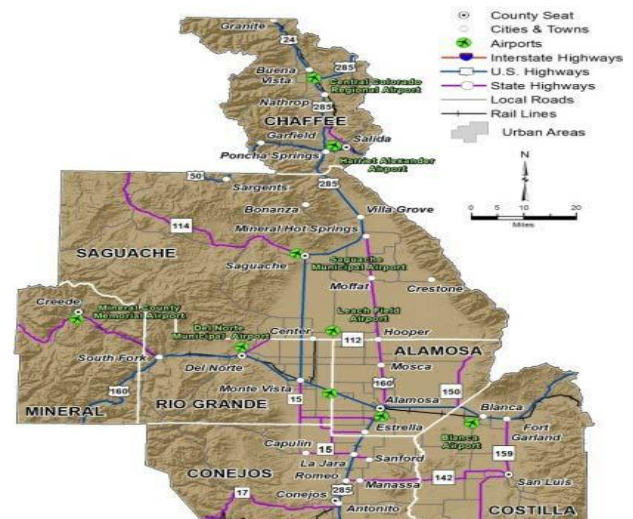

# CONTACTS

## RPC Chair

John Galusha, Huerfano County Commissioner  
401 Main St  
Walsenburg, CO 81089  
[john@huerfano.us](mailto:john@huerfano.us)

## STAC Representative

Brian Blasi, Interim Executive Director  
South Central Council of Governments  
(SCCOG) 300 South Bonaventure Ave.  
Trinidad, CO 81082  
[bblasi@sccog.net](mailto:bblasi@sccog.net)  
(719) 845-1133 x220

## STAC Alternate

Louis Lopez, County Commissioner  
Las Animas County  
200 East First St.  
Trinidad, CO 81082  
719-845-2595  
[luis.lopez2@lasanimascounty.org](mailto:luis.lopez2@lasanimascounty.org)

## TPR Contact

Brian Blasi

## Transportation Commission

Terry Hart, District 10 Commissioner  
[Tahart11@msn.com](mailto:Tahart11@msn.com)

## CDOT Region 2

Shane Ferguson  
Regional Transportation Director  
719-227-3201  
[shane.ferguson@state.co.us](mailto:shane.ferguson@state.co.us)

Geoff Guthrie, Region 2 Planning Manager  
719-562-5528  
[geoffrey.guthrie@state.co.us](mailto:geoffrey.guthrie@state.co.us)



# South Central TPR

**CDOT Region(s):** 2

**Commission District(s):** 10

**Counties:** Huerfano, Las Animas

**Administrative Entity:** South Central Council of Governments (SCCOG)

**TPR Website:** <http://www.sccog.net>

2020 Population: 21,374 (0.4% of state)

2021 Lane Miles: 970.0 (4.2%)

2021 VMT: 1,314,491 (1.4%)

**Highways:** I-25, US 160, US 350, CO 10, CO 12, CO69  
CO 109, CO 160, CO 389

## Transit Providers:

South Central Council of Governments 719-845-1133 (rural – Trinidad)

Las Animas County Rehabilitation Center 719-846-3388 (specialized)

## Aviation Facilities:

General Aviation Airports: Perry Stokes Airport (Trinidad) 719-846-6271; Spanish Peaks Airport (Walsenburg) 719-738-3000 ext. 105; Cuchara Valley Airport (LaVeta) 719-742-3631

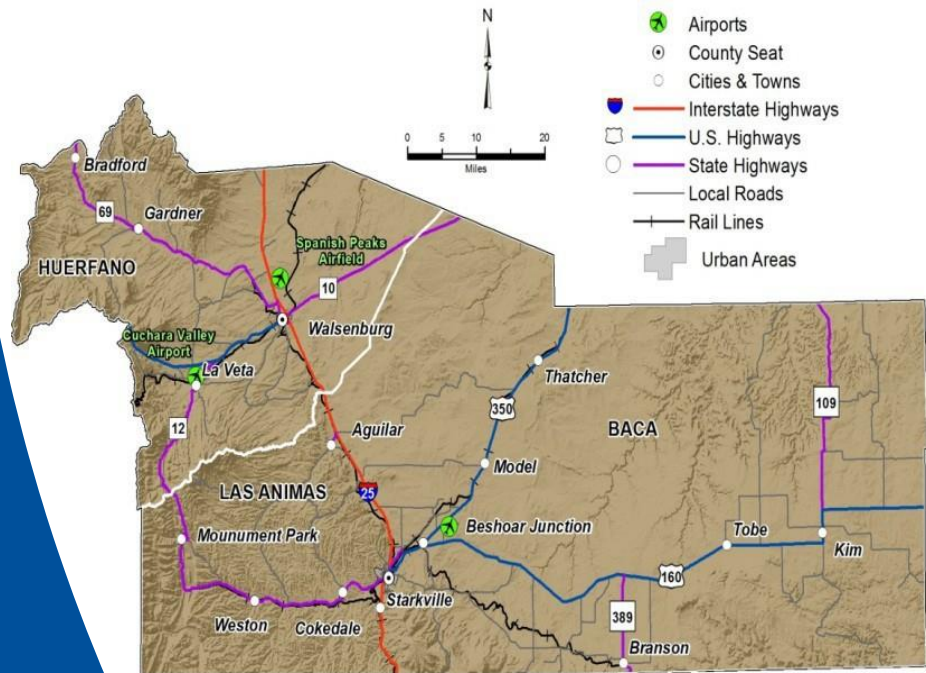



# CONTACTS

## RPC Chair

Stephanie Gonzales, Executive Director  
Southeast Colorado Enterprise Development, Inc.  
112 West Elm Street  
P.O. Box 1600  
Lamar, CO 81052  
719-336-3850  
719-688-0799 (mobile)  
[seced@seced.net](mailto:seced@seced.net)

## STAC Representative

Ron Cook  
Prowers County  
411 North 12th Street  
Lamar, CO 81052  
719-719-688-2681  
[rcook@prowerscounty.net](mailto:rcook@prowerscounty.net)

## STAC Alternate

Stephanie Gonzales

## TPR Contact

Stephanie Gonzales

## Transportation Commission

Terry Hart, District 10 Commissioner  
[Tahart11@msn.com](mailto:Tahart11@msn.com)

## CDOT Region 2

Shane Ferguson  
Regional Transportation Director  
719-227-3201  
[shane.ferguson@state.co.us](mailto:shane.ferguson@state.co.us)

Geoff Guthrie, Region 2 Planning Manager  
719-562-5528  
[geoffrey.guthrie@state.co.us](mailto:geoffrey.guthrie@state.co.us)



# Southeast TPR

**CDOT Region(s):** 2

**Commission District(s):** 10

**Counties:** Baca, Bent, Crowley, Kiowa, Otero, Prowers

**Administrative Entity:** Southeast Colorado Enterprise Development, Inc.

**TPR Website:** [http://www.seced.net/services\\_Southeast-CO-Transportations-plan.shtml](http://www.seced.net/services_Southeast-CO-Transportations-plan.shtml)

2020 Population: 47,213 (0.8% of state)

2021 Lane Miles: 1,591.3 (6.9%)

2021 VMT: 1,282,980 (1.4%)

**Highways:** US 50, US 160, US 287, US 350, US 385, CO 10, CO 71, CO 89, CO 96, CO 100, CO 101, CO 109, CO 116, CO 167, CO 194, CO 202, CO 207, CO 266

## Transit Providers:

- INSPIRATIONField 719-384-8741 (specialized – Otero County)
- Baca County Seniors 719-523-6532 (specialized)
- City of La Junta 719-384-5486 (specialized)
- Golden Age Shuttle (Golden Age Center in Canon City) 719-275-5177
- Golden Age Transportation 719-456-1372; cell 719-469-0836 (specialized – Bent County)
- Kiowa County Transit Service 719-438-5810 (rural)
- Prairie Dog Express 719-336-8034 (Prowers County)

## Aviation Facilities:

General Aviation (Major and Intermediate): Lamar Municipal Airport 719-336-7701; Springfield Municipal 719-529-9791; La Junta Municipal 719-384-8407; Eads Airport 719 438-5590

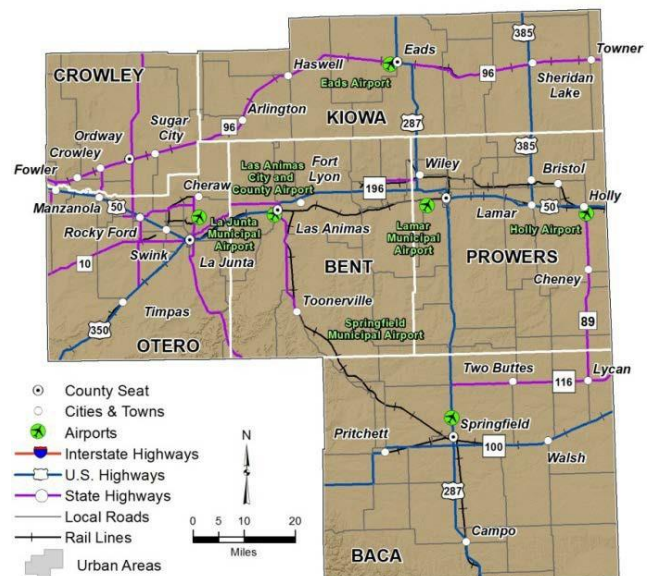

## CONTACTS

### RPC Chair

Sarah Hill, Transportation Director  
 City of Durango  
 949 East 2nd Ave  
 Durango, CO 81301  
 970-375-4901  
 970.764.5994 (mobile)  
[sarah.dodson@durangogov.org](mailto:sarah.dodson@durangogov.org)

### STAC Representative

Sarah Hill

### STAC Alternate

Jim Candelaria, County  
 Commissioner Montezuma County  
 109 Main Street  
 Cortez, CO 81321  
 970-749-3841  
[jcandelaria@co.montezuma.co.us](mailto:jcandelaria@co.montezuma.co.us)

### TPR Contact

Shak Powers  
 Region 9 EDD  
 135 Burnett Drive, Unit 1  
 Durango, CO 81303  
 970-828-5208  
[shak@region9edd.org](mailto:shak@region9edd.org)

### Transportation Commission

Mark Garcia, District 8 Commissioner  
[govplusllc@gmail.com](mailto:govplusllc@gmail.com)

### CDOT Region 5

Julie Constan, Regional  
 Transportation Director  
 970-385-1449  
[julie.constan@state.co.us](mailto:julie.constan@state.co.us)

Tim Funk, Region 5 Planner

970-385-8367  
[timothy.funk@state.co.us](mailto:timothy.funk@state.co.us)

## Southwest TPR

**CDOT Region(s):** 5

**Commission District(s):** 8

**Counties:** Archuleta, Dolores, La Plata, Montezuma, San Juan

**Administrative Entity:** Region 9 Economic Development District

**TPR Website:** <http://www.swccog.org/projects/transportation/>

2020 Population: 97,875 (1.7% of state)

2021 Lane Miles: 1,108.9 (4.8%)

2021 VMT: 2,468,527 (2.7%)

**Highways:** US 84, US 160, US 491, US 550, CO 3, CO 17, CO 41  
 CO 110, CO 140, CO 141, CO 145, CO 151, CO 172, CO 184

### Transit Providers:

Archuleta County Transportation/Mountain Express  
 970-264-2250 (rural)

Dolores County Senior Services 970-562-4626  
 (specialized)

Durango Transit 970-375-4949 (Rural)

Road Runner Transit/Southern Ute Community Action  
 Programs (SUCAP) 970-563-4517 (rural and specialized)

Montezuma County Senior Service 970-564-2770

(specialized)

Ute Mountain Ute Tribe 970-565-3751 (rural – Towaoc)

### Aviation Facilities:

Commercial Service: Durango-La Plata County Airport  
 970-247-8143; Cortez Municipal Airport 970-565-7458  
 Major General Aviation Airport: Stevens Field (Pagosa  
 Springs) 970-731-3060

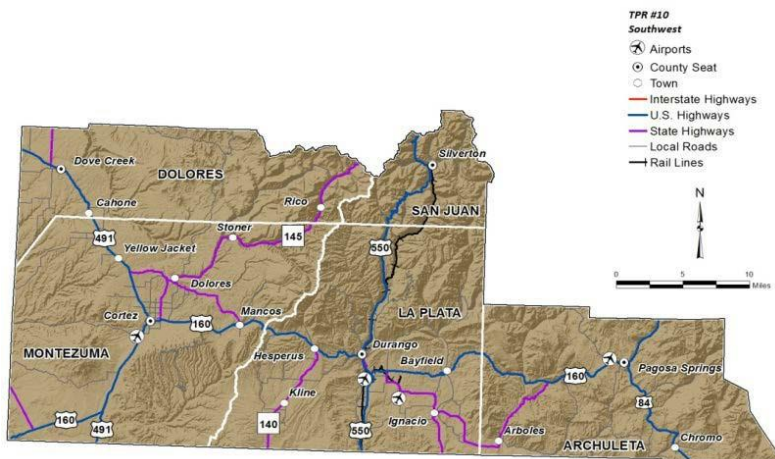

# CONTACTS

## RPC Chair

Kevin Ross, Weld County Commissioner  
1150 O Street  
Greeley, CO 80632  
(w) 970-400-4200  
(c) 970-381-5172  
[kross@weld.gov](mailto:kross@weld.gov)

## STAC Representative

Kevin Ross

## STAC Alternate

Jon Becker, Morgan County Commissioner  
218 West Kiowa Avenue  
Ft. Morgan, CO 80701  
970-542-3500, x1400  
970-542-3556 (fax)  
[jbecker@co.morgan.co.us](mailto:jbecker@co.morgan.co.us)

## STAC Alternate/TPR Contact

Elizabeth Relford, Transportation Planner  
Weld County  
1150 O St.  
Greeley, CO 80632  
970-304-6496 ext. 3748  
970-304-6497 (fax)  
[erelford@co.weld.co.us](mailto:erelford@co.weld.co.us)

## Transportation Commission

James Kelly, District 5 Commissioner  
[jimkellyco@gmail.com](mailto:jimkellyco@gmail.com)

## CDOT Region 4

### Heather Paddock

Regional Transportation Director  
970-350-2321  
[heather.paddock@state.co.us](mailto:heather.paddock@state.co.us)

Josie Thomas, Region 4 Planner

C 970.888.4006

[josie.thomas@state.co.us](mailto:josie.thomas@state.co.us)



# Upper Front Range TPR

**CDOT Region(s):** 4

**Commission District(s):** 5

**Counties:** Larimer, Morgan, Weld

**Administrative Entity:** Weld County

Website: [Upper Front Range TPR Website](#)

2020 Population: 105,865 (1.8% of state)

2021 Lane Miles: 1,677.4 (7.3%)

2021 VMT: 4,312,785 (1.7%)

**Highways:** I-25, I-76, US 6, US 34, US 36, US 85, US 287, CO 1, CO 7, CO 14, CO 39, CO 52, CO 60, CO 66, CO 71, CO 79, CO 144, CO 392

## Transit Providers:

Northeast Colorado Council of Governments/County Express 970-867-9409 (rural – Morgan County)

Estes Park Senior Center 970-586-8767 (specialized)  
Wellington Senior Resources 970-568-7402 (specialized)

## Intermediate General Aviation Facilities:

Fort Morgan Municipal 970-867-8414; Erie Municipal 303-664-0633

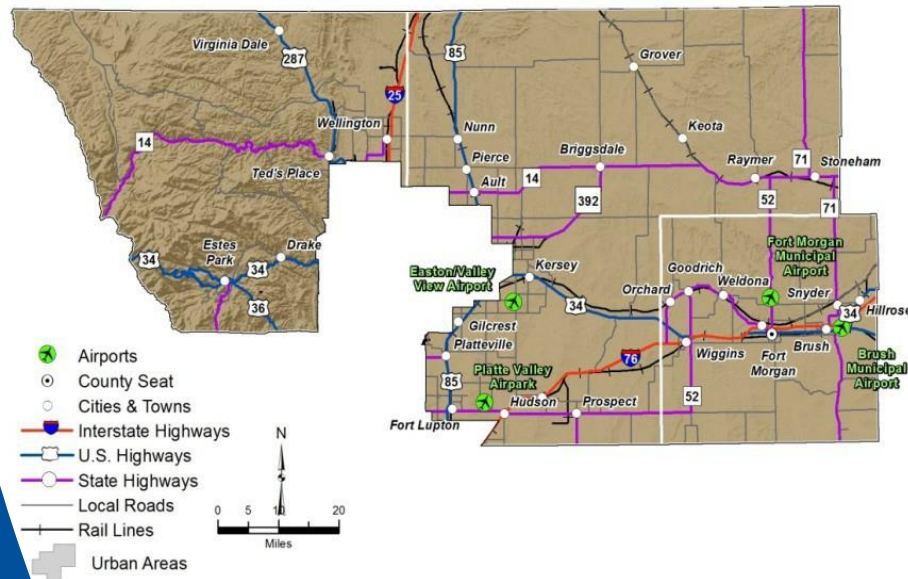

## CONTACTS

### STAC Representative

Mary Eagle, Southern Ute Indian Tribe  
 Acting Tribal Planner  
 P.O. Box 737, 356 Ouray Drive  
 Ignacio, CO 81137  
 970-563-2270  
[meseagle@southernute-nsn.gov](mailto:meseagle@southernute-nsn.gov)

### STAC Alternate

Vacant

### Transportation Commission Mark

Garcia, District 8 Commissioner  
[govplusllc@gmail.com](mailto:govplusllc@gmail.com)

### CDOT Region 5

Julie Constan, Regional  
 Transportation Director  
 970-385-1449  
[julie.constan@state.co.us](mailto:julie.constan@state.co.us)

Tim Funk, Region 5 Planner

970-385-8367

[timothy.funk@state.co.us](mailto:timothy.funk@state.co.us)

# Southern Ute Indian Tribe (Southwest TPR)

**CDOT Region(s):** 5

**Commission District(s):** 8

**Counties:** Archuleta, La Plata, Montezuma

**Website:** <http://www.southern-ute.nsn.us/>

**Highways:**

**Transit Providers:**

Ignacio Road Runner/Southern Ute Community  
 Action Programs (SUCAP) 970-563-4545 (rural and  
 specialized)

**Aviation Facilities:** None

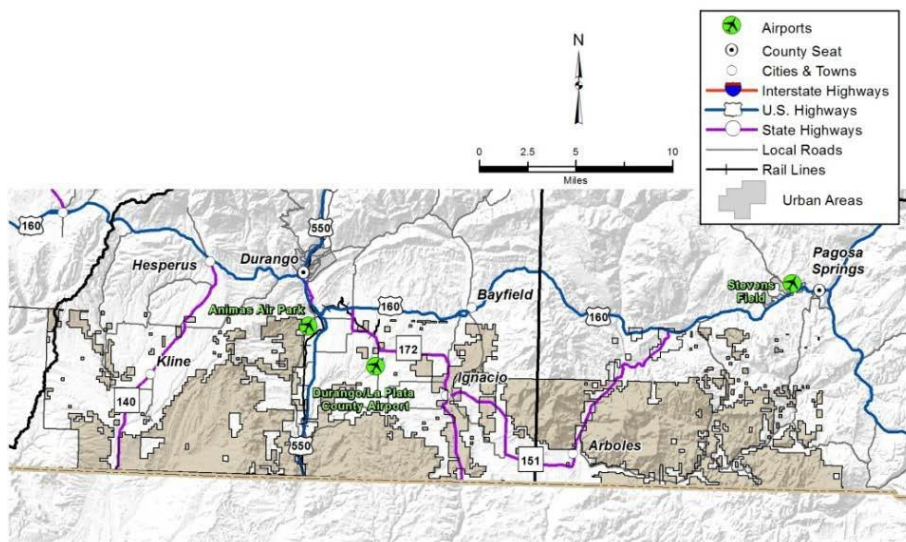



## CONTACTS

### STAC Representative

Manuel Heart, Council Member  
 Ute Mountain Ute Tribe  
 125 Mike Wash Road  
 Towaoc, CO 81334  
 970-565-3751  
[Manuel.Heart@utemountain.org](mailto:Manuel.Heart@utemountain.org)

### STAC Alternate

Bernadette Cuthair  
 Director of Planning & Development,  
 Ute Mountain Ute Tribe  
 PO Box 168  
 Towaoc, CO 81334  
 970-564-5698  
[bcuthair@utemountain.org](mailto:bcuthair@utemountain.org)

### Transportation Commission

Mark Garcia, District 8 Commissioner  
[govplusllc@gmail.com](mailto:govplusllc@gmail.com)

### CDOT Region 5

Julie Constan, Regional Transportation  
 Director  
 970-385-1449  
[julie.constan@state.co.us](mailto:julie.constan@state.co.us)

Tim Funk, Region 5 Planner  
 970-385-8367  
[timothy.funk@state.co.us](mailto:timothy.funk@state.co.us)

# Ute Mountain Ute Tribe (Southwest TPR)

**CDOT Region(s):** 5

**Commission District(s):** 8

**Counties:** La Plata, Montezuma

**Website:** <http://www.utemountainute.com>

### Highways: Transit

#### Providers:

- Montezuma County Senior Services 970-564-2770 (specialized)
- Road Runner Transit/Southern Ute Community Action Programs (SUCAP) 970-563-4517 (rural and specialized)
- Ute Mountain Ute Tribe 970-565-3751 (rural – Towaoc)

**Aviation Facilities:** None

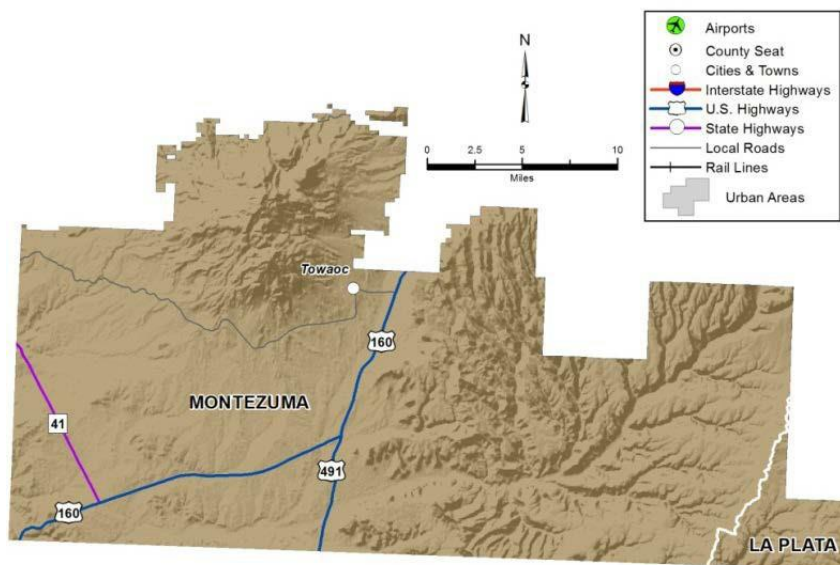

# CDOT Staff Contacts

## CDOT Region 1

Jessica Myklebust, Regional Transportation Director 303-757-9929  
[jessica.myklebust@state.co.us](mailto:jessica.myklebust@state.co.us)

Danny Herrmann, Region 1 Planner 303-757-9946  
[danny.herrmann@state.co.us](mailto:danny.herrmann@state.co.us)

## CDOT Region 2

Shane Ferguson  
Regional Transportation Director 719-227-3201  
[shane.ferguson@state.co.us](mailto:shane.ferguson@state.co.us)

Geoffrey Guthrie, Region 2 Planning Manager 719-562-5528  
[geoffrey.guthrie@state.co.us](mailto:geoffrey.guthrie@state.co.us)

## CDOT Region 3

Jason Smith, Regional Transportation Director 970-243-2368  
[Jasonc.Smith@state.co.us](mailto:Jasonc.Smith@state.co.us)

Mark Rogers, Region 3 Planner 970-683-6252  
[mark.rogers@state.co.us](mailto:mark.rogers@state.co.us)

## CDOT Region 4

Regional Transportation Director  
Heather Paddock  
[heather.paddock@state.co.us](mailto:heather.paddock@state.co.us)

Josie Thomas, Region 4 Planner  
C 970.888.4006  
[josie.thomas@state.co.us](mailto:josie.thomas@state.co.us)

## CDOT Region 5

Julie Constan, Regional Transportation Director 970-385-1449  
[julie.constan@state.co.us](mailto:julie.constan@state.co.us)

Tim Funk, Region 5 Planner 970-385-8367  
[timothy.funk@state.co.us](mailto:timothy.funk@state.co.us)

## CDOT Multimodal Planning Branch

Marissa Gaughan, Multimodal Planning Branch Manager 303-512-4235  
[marissa.gaughan@state.co.us](mailto:marissa.gaughan@state.co.us)

Aaron Willis, Statewide and Regional Planning Manager 303-512-4019  
[aaron.willis@state.co.us](mailto:aaron.willis@state.co.us)



# Transportation Commission Contacts



Yessica Holguin  
District 1 Commissioner  
[commissionerholguin@gmail.com](mailto:commissionerholguin@gmail.com)



Barbara Bowman  
District 7 Commissioner  
[bowman3101@gmail.com](mailto:bowman3101@gmail.com)



Shelley Cook  
District 2 Commissioner  
[cookshelleyj@comcast.net](mailto:cookshelleyj@comcast.net)



Mark Garcia  
District 8 Commissioner  
[govplusllc@gmail.com](mailto:govplusllc@gmail.com)



Eula Adams  
District 3 Commissioner  
[Adams.eula@gmail.com](mailto:Adams.eula@gmail.com)



Hannah Parsons  
District 9 Commissioner  
[commissionerparsons@gmail.com](mailto:commissionerparsons@gmail.com)



Karen Stuart  
District 4 Commissioner  
[karendstuart@comcast.net](mailto:karendstuart@comcast.net)



Terry Hart  
District 10 Commissioner  
[Tahart11@msn.com](mailto:Tahart11@msn.com)



James Kelly  
District 5 Commissioner  
[jimkellyco@gmail.com](mailto:jimkellyco@gmail.com)



Megan Vasquez  
District 11 Commissioner  
[commissionerdistrict11@gmail.com](mailto:commissionerdistrict11@gmail.com)



Rick Ridder  
District 6 Commissioner  
[CommissionerRickRidder@gmail.com](mailto:CommissionerRickRidder@gmail.com)



Herman Stockinger  
Secretary  
(Director, CDOT Office of Policy and Government Relations)  
[herman.stockinger@state.co.us](mailto:herman.stockinger@state.co.us)



# CDOT Engineering Regions

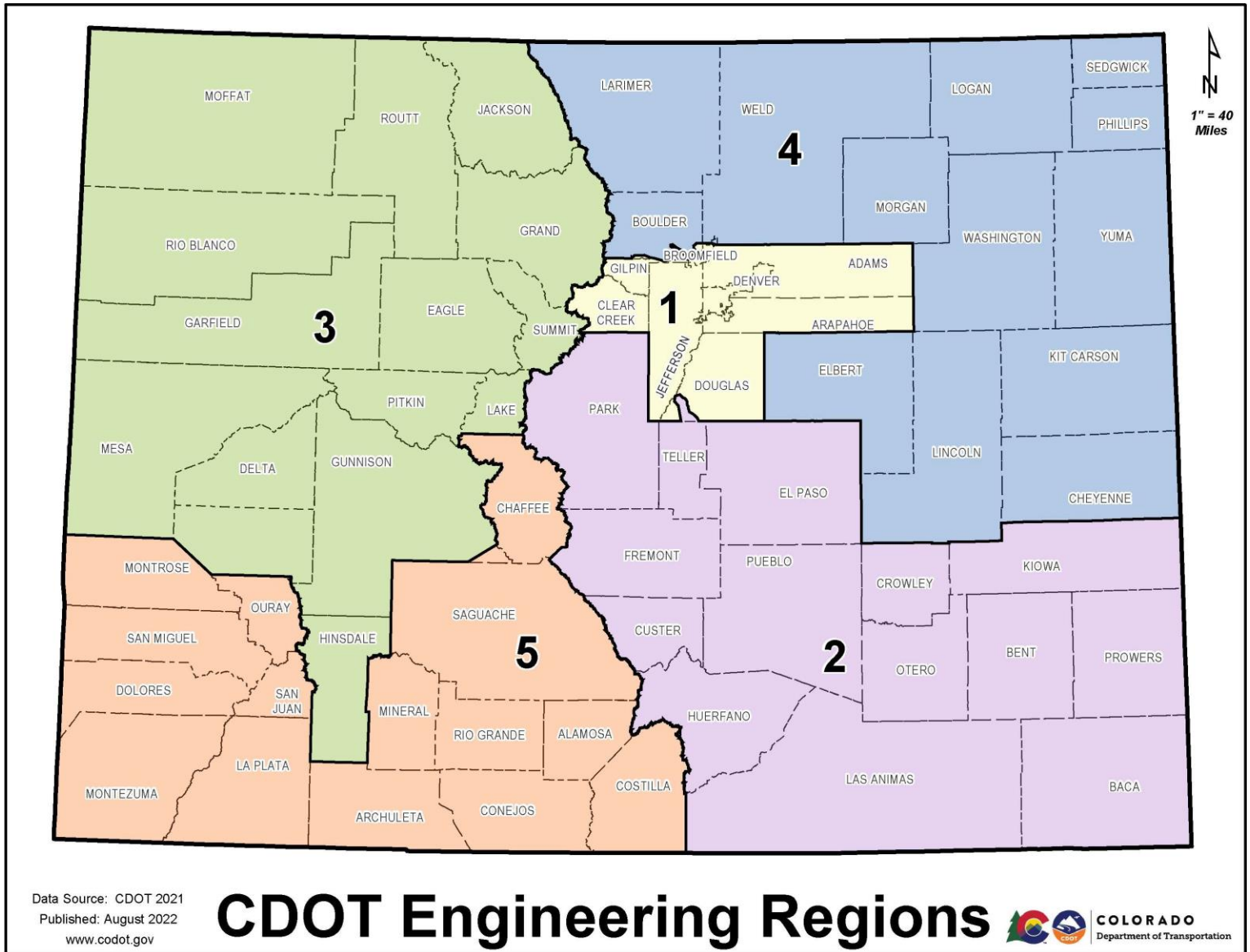



# Transportation Commission Districts

