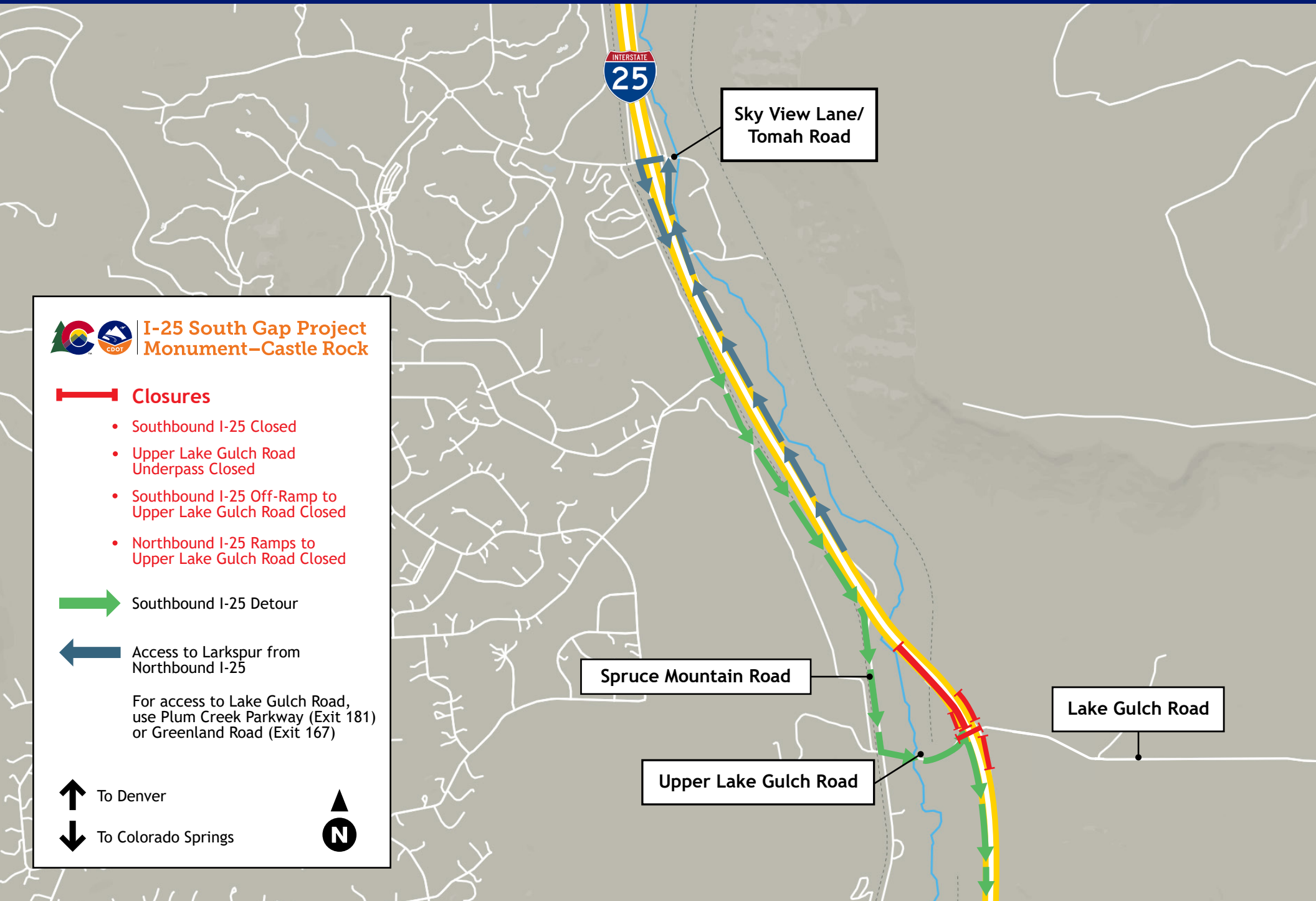Southbound I-25 and Upper Lake Gulch Road Underpass Closure