



CDOT Plans Production Workflows (ORD)

April 24, 2023

Prepared For:
Colorado Department of Transportation

Table of Contents

TABLE OF CONTENTS	II
1. OVERVIEW	6
2. DRAWING PRODUCTION OVERVIEW.....	7
2.1 Section Overview	7
2.2 Sheet Production Process	8
2.2.1 Named Boundary Tool.....	9
2.2.2 Named Boundary Manager dialog.....	10
2.2.3 Create Drawing dialog	11
2.3 Sheet Index.....	12
2.4 CDOT Ribbon Tab	13
3. GENERAL SHEETS (NO ALIGNMENT)	17
3.1 Section Overview	17
3.2 Place Named Boundary (From Drawing Boundary)	19
3.2.1 Creating a Title Sheet	19
3.2.2 Typical Section Sheets (From Drawing Boundary, Array)	23
3.3 Create General Sheets (CDOT menu).....	26
3.4 Place Table	27
3.4.1 Place an Empty Table (Using a Drawing Seed)	27
3.4.2 From an Excel file	28
3.5 Paste Special	30
4. CONTAINER DGN FILE	34
4.1 Section Overview	34
4.2 Creating a Container file	34
5. PLAN/PROFILE SHEET CREATION	36
5.1 Section Overview	36

Table of Contents

5.2 Attaching the Container file (or references)	37
5.3 Placing Plan Named Boundaries	39
5.4 Placing Profile Named Boundaries	43
5.4.1 Displaying Elements on Profiles.....	46
5.5 Modifying Named Boundary Locations & arranging Text.....	47
5.6 Creating Sheets (Named Boundary Manager)	49
6. SHEET & NAMED BOUNDARY MANAGEMENT	54
6.1 Section Overview	54
6.2 Deleting Sheets & Named Boundaries.....	54
6.3 Modifying Default Drawing Seed Settings	56
6.4 Modifying Sheet References	59
6.5 Adding Reference Files.....	62
6.6 Controlling Sheet Levels.....	63
6.7 Other Scale Sheets	66
7. PLAN SHEETS (ALONG ALIGNMENT)	69
7.1 Section Overview	69
7.2 Attaching the Container file (or references).....	69
7.3 Placing Plan Named Boundaries	71
7.4 Creating Sheets (Named Boundary Manager)	75
7.5 Roll Plots.....	80
8. PROFILE SHEETS.....	81
8.1 Section Overview	81
8.2 Placing Profile Named Boundaries.....	81
8.3 Creating Sheets (Named Boundary Manager)	85
9. CROSS SECTIONS.....	89

Table of Contents

9.1 Section Overview	89
9.2 Attaching the Container file (or references)	90
9.3 Creating Cross Section Sheets	93
9.3.1 Overview	93
9.3.2 Event Points	94
9.3.3 Placing Named Boundaries	97
9.3.4 Creating Sheets	101
9.3.5 Deleting Sheets & Named Boundaries	106
9.3.6 Modifying Named Boundaries	108
9.3.7 Cross-Section Navigator	112
9.3.8 Skewed X-Sections	114
9.4 Annotating Cross Sections	118
9.5 End Area Volume Report	118
10. SUPERELEVATION DIAGRAM	124
10.1 Using a Drawing Seed	124
10.1.1 Attaching the Container file (or references)	124
10.1.2 Placing Plan Named Boundaries	124
10.1.3 Placing Profiled Named Boundaries	125
10.1.4 Creating Sheets	125
10.2 Using an Annotation Group	127
11. ANNOTATION	130
11.1 Overview	130
11.2 Civil Labeler	131
11.2.1 Overview	131
11.2.2 Enable Label Manager	132
11.2.3 Plan & Profile Annotation	137
11.2.4 XS Annotation	143
11.3 XS Annotation	145
11.3.1 Annotation Groups	145
11.3.2 Grid-Offset/Elev	146
11.3.3 Flags	146
11.3.4 Grid	146
11.3.5 Offset/Elev (Inline)	147
11.3.6 Offset/Elev (Parallel) – Flags	147
11.3.7 Offset/Elev (Parallel)	147
11.3.8 Grid – Offset/Elev – Flags	148
11.3.9 Others	148
11.3.10 Removing Annotation Groups	148

Table of Contents

11.4	Corridor Changes.....	148
11.5	Adding ROW	152
11.6	Patterning & Hatching.....	158
11.6.1	Overview	158
11.6.2	General process.....	158
11.7	Setting up 2D D&U Linear Data For Display on Cross Sections	160
12.	SHEET INDEX.....	161
12.1	Open the Sheet Index for Edits	162
12.2	Adding Sheets to Sheet Index	164
12.2.1	Overview	164
12.2.2	Drag & Drop a Model	165
12.2.3	Add Sheet command	166
12.2.4	Add Sheet command (from Multiple DGN files)	172
12.3	Moving Sheets.....	173
12.4	Sheet Border Annotation	174
12.5	Create Folders	177
12.6	Sheet Properties.....	178
12.7	Sheet Numbers and Sheet Numbering Edits.....	179
12.7.1	Sheet Numbering	179
12.8	Add/Delete a Sheet to/from the Plan Set	179
12.9	PDF Creation Process	181

1. OVERVIEW

This help guide documents CDOT Plan Production processes using OpenRoads Designer & related tools. The primary topics include but are not limited to Named Boundary's, Sheet Creation, Annotation, and Sheet Index. The Sheet Index section covers sheet management and the steps of how to create and put together a project plan set ready for Ad. This includes how to apply page number on a plan set, how to insert and or remove pages from plan set, and apply page number to the final plan set.

The initial dataset is shown below. **Note that the names of the files used and created in this guide are named for clarity and not necessarily the file naming convention used by CDOT.**

<p>Project 12345</p> <ul style="list-style-type: none">12345 - CDOT Plans Production<ul style="list-style-type: none">00 Project Development01 Pre-Construction<ul style="list-style-type: none">AcquisitionAppraisalCalculationsCertificationsCorrespondenceDataDeliverablesDrawings<ul style="list-style-type: none">EnvironmentalGeneralHydraulicsQuantities and TablesRight Of WayRoadwayStructuresSurveySWMPForms	<p>Roadway Files</p> <ul style="list-style-type: none">12345_RD_Corridor_CR44.dgn12345_RD_Corridor_Intersections.dgn12345_RD_Corridor_US85.dgn12345_RD_Drainage.dgn12345_RD_Drives.dgn12345_RD_EW.dgn12345_RD_Geometry Annotation.dgn12345_RD_Geometry.dgn12345_RD_PavementRemovalShading.dgn12345_RD_ROW_Ext.dgn12345_RD_ROW_Prop.dgn12345_RD_Super-CR44.dgn12345_RD_Super-US85.dgn12345_RD_Typical Sections.dgn12345_RD_Weld County.dgn12345_SV_Terrain.dgn12345_SV_Topo.dgn <p>Survey Files</p> <ul style="list-style-type: none">12345_SV_Terrain.dgn12345_SV_Topo.dgn
--	---



2. DRAWING PRODUCTION OVERVIEW

2.1 Section Overview

This section provides a high-level overview of the Drawing Production Tools available in OpenRoads Designer that are discussed in this document. **Detailed plan production steps are available in other sections of this document.** Also included in this section is an overview of the CDOT Ribbon Tab tools.

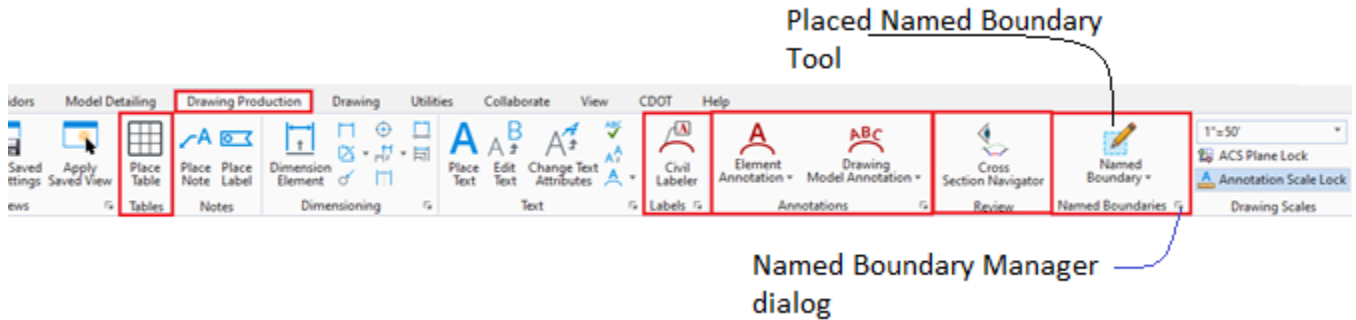

- **Place Table** – Allows you to Place a Table from a Report or an Excel file.
- **Civil Labeler** – The civil labeler is a production-focused annotation tool for the civil environment. Stored as part of a workspace, label definitions are easily shared while maintaining constancy and compliance with standards. Label definitions bring together Text Favorites, Text Styles, Dimension Styles, Element Templates, custom prompting, border frames, and lock settings into a single, repeatable label definition. Examples of use are intersection, station/offset, station/elevation, offset/elevation, etc. and this tool does allow bulk selection of intended elements to label.
- **Annotations** – This is a much more automated method of labeling than the Civil Labeler but generally not as flexible with customization. The tools are feature driven by Annotation Groups that are associated with Feature Symbolologies. Examples of use are Alignment stationing annotation, profile annotation, displaying ROW on cross-sections, etc.
- **Cross Section Navigator** – This tool allows you to easily browse between cross section drawing models that have been previously generated through the Named Boundary Cross-Section Sheet creation process. Note that this only looks for drawing models in the active drawing file.
- **Named Boundary** - Places named boundary elements which define the location from which Sheets are generated. Named Boundaries can also be used to identify where you wish to calculate earthwork.

NOTES:

- Annotation should generally be performed in the Design or Drawing models. The only annotation work that should be done in a Sheet model is when you use the Place Table command and title block info.

2.2 Sheet Production Process

The overall sheet production process using the ORD Named Boundary process is:

- 1) **Place Named Boundaries** which identify where you want to cut sheets. **Drawing Seeds** are chosen during the Place Named Boundary process to pre-populate the dialog settings.
- 2) Invoke the **Named Boundary Manger dialog** which is utilized to manage Named Boundaries and ultimately kick-off the Create Drawing process.
- 3) The **Create Drawing dialog** is the dialog invoked through the Named Boundary Manager dialog that actually creates Drawing & Sheet models & references the Drawing models to the Sheet models. Annotation Groups are defined on this dialog as well to annotate the XS grid, Plan Annotation such as matchlines, profile annotation, etc.

NOTES:

- CDOT does offer another method outside the Named Boundary process of creating some of the General Sheets. This process is available on the CDOT Ribbon Tab and is documented in this manual.
- The CDOT Create General Sheet tool only creates a Sheet model (a Drawing model is not created).

2.2.1 Named Boundary Tool

Step 1 of the Sheet production process is place Named Boundary shapes that define the areas where you wish to generate sheets at. We will utilize the Named Boundary tool quite often in this help guide so we will provide an overview of the tool below. We will also show the Named Boundary Manager dialog. The modes (a,b,c, etc.) are defined below. **Drawing Seeds** are chosen to populate the default values on this dialog, specify the sheet cells placed when sheets are created, and also specify Annotation groups used when creating sheets.

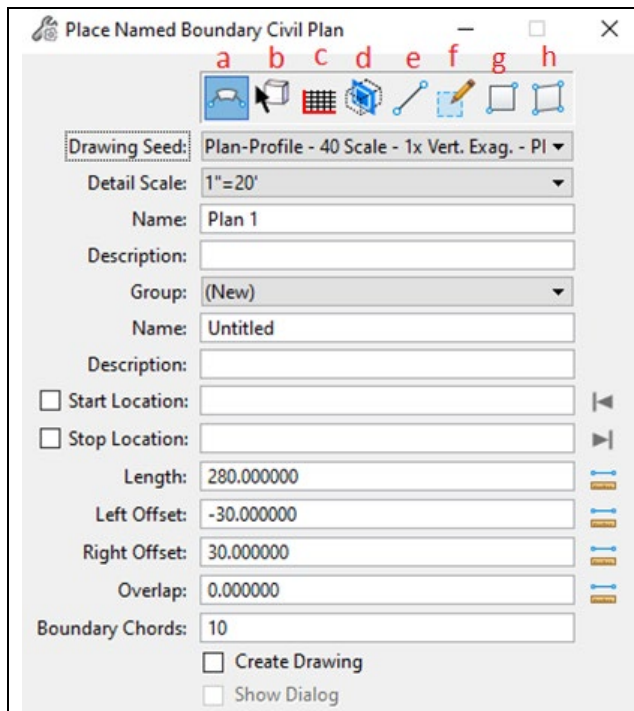

NOTES:

- Red modes to the right are placed along an alignment.
- Blue Modes B, G, & H are not generally used so not discussed in detail in any of the steps below.
- If you check the Create Drawing checkbox, you will proceed right into the sheet creation process as soon as the Named Boundaries are placed. This is a viable option but it is more practical to go through the Named Boundary Manager discussed below to generate Drawing & Sheet models.

- Civil Plan Mode** - (Place along an alignment – Plan, Double Plan, Plan Profile, & ROW Plan Drawing Seeds, Survey Plan, Roll Plots, etc. are available.)
- Civil Plan By Element** – (Lets you place a named boundary from an existing element.)
- Civil Profile** - (Profile, Double Profile, Plan Profile, Driveway Profile Drawing Seeds)
- Civil Cross-Section** - (Cross-Section Drawing Seeds @ various scale are available)
- Civil Cross-Section - 2 Point** (Two point method of creating a Cross-Section Named Boundary. You would use this primarily for skewed X-Sections (at culverts, etc.))
- From Drawing Boundary** - (Plan not along an alignment) (Roadway Detail-Title-Plan-Typical), ROW Title & Plan, Survey Plan, etc.)
- By 2 Points** – (Lets you place a named boundary by interactively defining a rectangular element with two data points.)
- By Polygon** – (Lets you place a named boundary by interactively defining vertices of a polygon with data points.)

2.2.2 Named Boundary Manager dialog

As mentioned earlier, the **Named Boundary Manager dialog** is used to manage (Delete, rename, etc.) the Named Boundaries in the DGN file. It is also Step 2 of the Sheet production process unless you check the Create Drawing item on the Place Named Boundary dialog above. If this is checked you will skip the Named Boundary Manager dialog and go straight into the Sheet Production process.

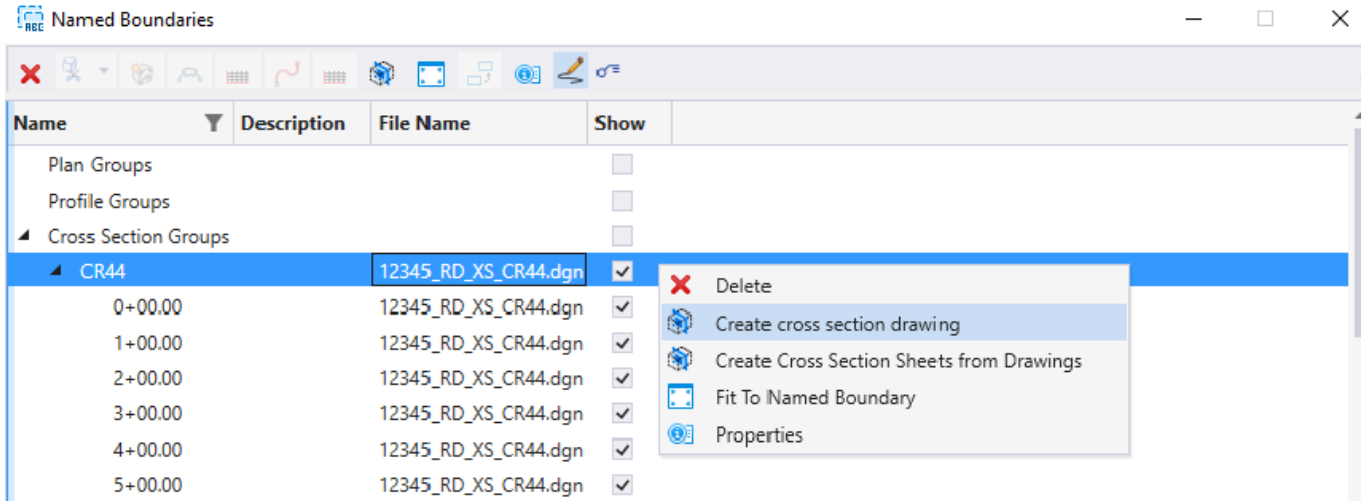

2.2.3 Create Drawing dialog

Step 3 and final step of the Sheet Production process is the **Create Drawing** dialog. This dialog is pre-populated and generally no edits are required. Ultimately, this dialog controls the creation of the Drawing & Sheet models. In this dialog you can;

- 1) Specify to create the sheets and drawing models in the same file the Named Boundaries are in or in other files.
- 2) Change scales
- 3) Change Annotation Groups,
- 4) Control Drawing & Sheet Model names
- 5) Add the Sheets created to the Sheet Index
- 6) Specify a Sheet Model that has been created in advance with the *Sheets* setting below although this is generally set to (New) as shown below.

The 'Create Drawing' dialog box is shown with the following settings:

- Mode:** Cross Section
- One Sheet Per Dgn:
- View Name:** CR44 - 0+00.00-1
- Drawing Seed:** 20H 10V
- View Type:** Civil Cross Section
- Discipline:** Civil
- Purpose:** Section View
- Drawing Model Section:**
 - Model Name:** CR44 - 0+00.00-1
 - Seed Model:** XS - 20H 10V.dgnlib, 20H 10V
 - Filename:** (Active File)
 - Scale:** 1"=20'
 - Annotation Group:** XS Annotation 20H 10V
- Sheet Model Section:**
 - Create Sheet Model
 - Model Name:** CR44 - 0+00.00-1
 - Seed Model:** XS - 20H 10V.dgnlib, 20H 10V [Sheet]
 - Filename:** (Active File)
 - Sheets:** (New)
 - Scale:** Full Size 1 = 1
 - Drawing Boundary:** 20H 10V
 - Detail Scale:** 1"=20' (By Named Boundary)
 - Add To Sheet Index
 - Make Sheet Coincident
 - Open Model

Buttons: OK, Cancel

2.3 Sheet Index

Sheet Index is found on Project Explorer as shown below and is used to manage DGN files that contain your Sheets. **It's extremely important that all Sheets are created in a Sheet model because Sheet Index will only recognize sheet models as sheets.** In other words, Sheet Index will not recognize a sheet cell placed in a design or drawing model.

The Sheet Index:

- Aids in Sheet naming/numbering
- Allows index property edits by users of fields like Hwy No., County, Project Code, etc. which automatically populate text fields that have been established in the Title Blocks.
- Can generate an Index of the Sheets as a Table
- Transfers the Sheets to Print Organizer for PDF production or printing.

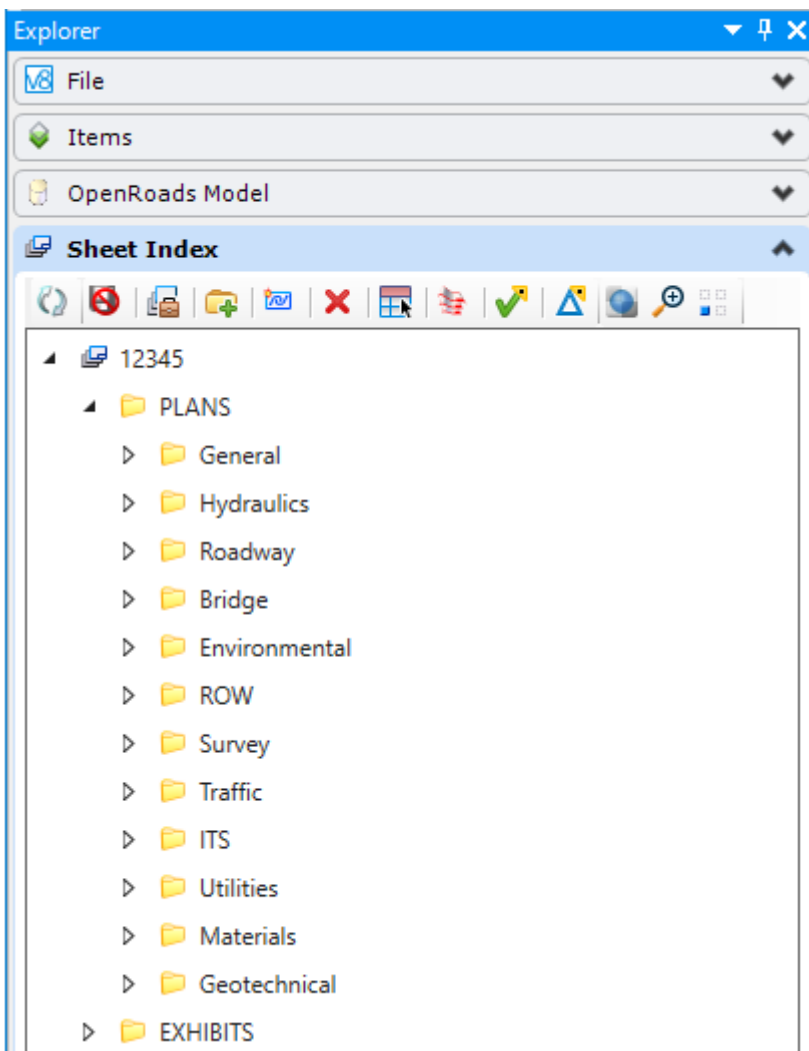

2.4 CDOT Ribbon Tab

CDOT also provides many Drawing Production Tools through its custom **CDOT** Ribbon Tab shown below.

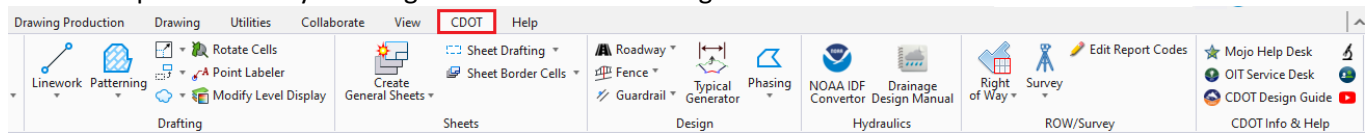

The Ribbon Group categories of the CDOT Ribbon tab are described below with more discussion in the **GENERAL SHEETS & HATCHING** primary sections.

- **Drafting**

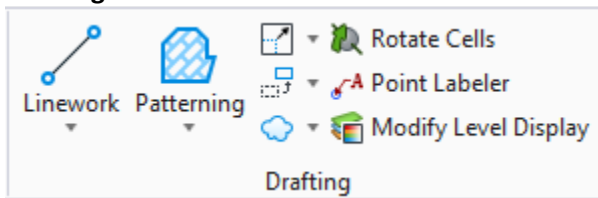

These are drafting tools with a mix of commands as described below:

- Linework tools that set active attributes & kicks off the Place SmartLine tool.
- Patterning selections that set the Pattern Cell of the Pattern Area command & kicks off the Pattern Area command.
- Various MicroStation tools including the Revision Bubble (Cloud By Points command)
- Custom tools
 - Rotate Cells
 - Point Labeler
 - Modify Level Display

- **Sheets**

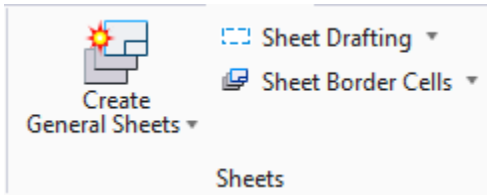

- **Create General Sheets** – Covered in detail under the GENERAL SHEETS section, this is an option for creating sheets outside of the Named Boundary process that only creates a Sheet Model (No Drawing model is created). This would be ideal for tabulation sheets.
- Other tools

Sheet Drafting tools	Sheet Border Cells
<p>Sheet Drafting ▾</p> <ul style="list-style-type: none"> Draw Clip Boundary Draw Matchlines Open General Cell Library Place CDOT Sheet Logo (Template) Place Title Block Cell (Standard) Place Title Block Cell (Title Sheet) Place North Arrow Place Horizontal BarScale (Standard) Place Horizontal BarScale (Title Sheet) Place Vertical BarScale Place 811 Utility Stamp Place Stamp Area Place Skier North Arrow Place FIR Stamp Place FOR Stamp Place Preliminary Stamp CDOT Logo (Color) 	<p>Sheet Drafting ▾</p> <p>Sheet Border Cells ▾</p> <ul style="list-style-type: none"> Place Signature Cover Sheet Border Place Plan Sheet Border (11"x17") Place Plan-Profile Sheet Border (11"x17") Place Profile Sheet Border (11"x17") Place Title Sheet Border (11"x17") Place Typical Section Sheet Border (11"x17") Place General Notes Sheet Border (11"x17") Place Detail Sheet Border (11"x17") Place SWMP Plan Sheet Border (11"x17") Place Plan Sheet Border - Letter, Portrait (11"x8.5") Place Plan Sheet Border - Letter, Landscape (8.5"x11") Place Border Limits, w/ Margins (11"x17") Tabulation Sheets ▾ <ul style="list-style-type: none"> Place Tabulation Sheet Border - Blank (11"x17") Place Tabulation Sheet Border - Concrete (11"x17") Place Tabulation Sheet Border - Fencing/Guardrail Place Tabulation Sheet Border - Removals (11"x17")

- **Design**

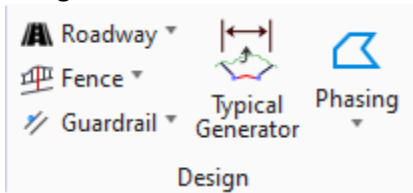

- Roadway, Fence, & Guardrail generally set the correct symbology of an element.

Roadway	Fence	Guardrail

- **Typical Generator** – CDOT tool to create Typical Sections.
- **Phasing** – Hatching settings for Construction phases.

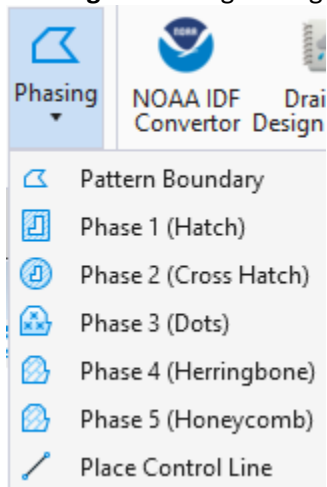

- **Hydraulics**

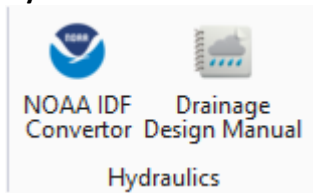

- Links to IDF Convertor & Drainage Design Manual

- **ROW/Survey**

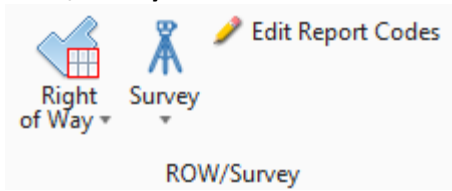

- Contains tools to set symbology and place cells for ROW & Property related items.
- Right of Way expanded:

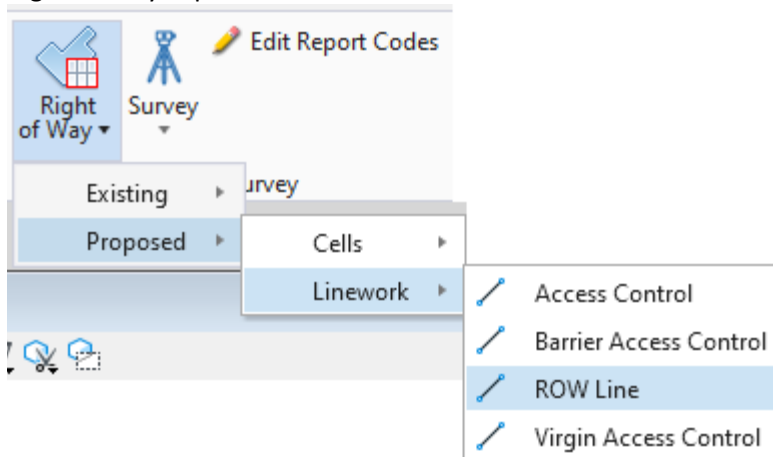

- Survey expanded:

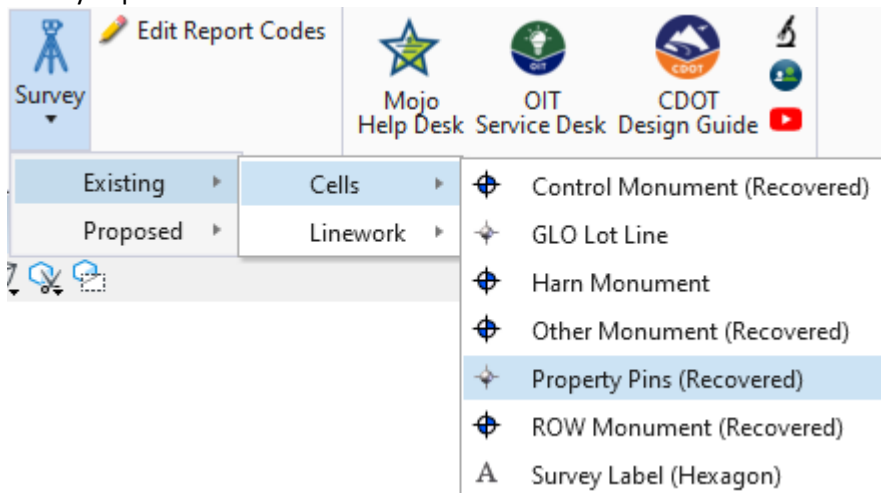

3. GENERAL SHEETS (No Alignment)

3.1 Section Overview

This section covers the process of creating General Sheets normally found at the beginning of the plan set. These include but are not limited to the following sheet types:

Title Sheet

Index (Generally included on the Title Sheet)

M&S Standard Plans List

Typical Sections

General Notes

Summary of Approximate Quantities

Structure Tabulation

Earthwork Summary

Surfacing Tabulation

Guardrail/Fencing/Delineator Tabulation (Included on separate sheets on large projects)

Any Civil model Detail Sheets

These sheets are not generated along an alignment such as Plan/Profile, Cross-Section, Traffic Control sheets, etc. There is actually a couple of different methods for creating these type of sheets.

1. Place Named Boundary Tool (From Drawing Boundary).

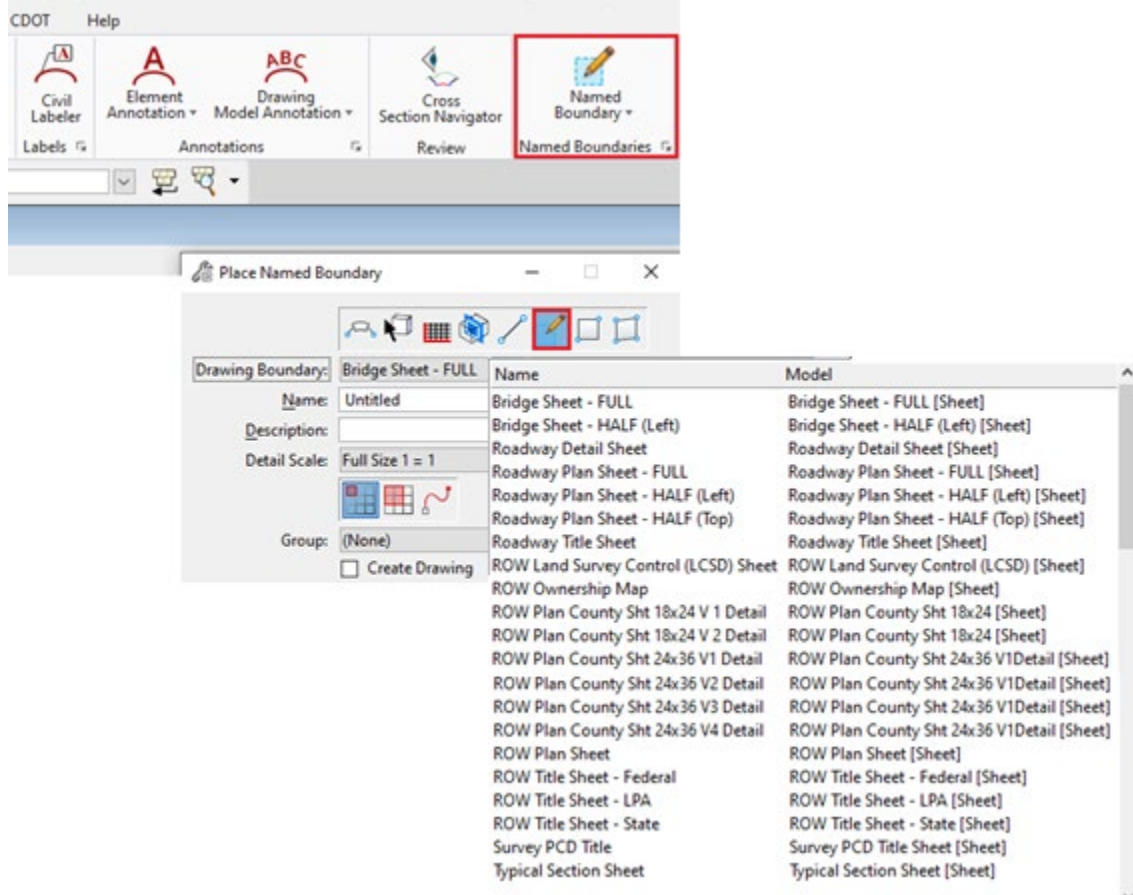

NOTE: Listed above are the current Drawing Boundaries available.

- 2. Create General Sheets Ribbon tool found under the CDOT ribbon tab shown below and discussed more in depth in the sections below. These commands create a Sheet Model but not a Drawing model like the Named Boundary process does.

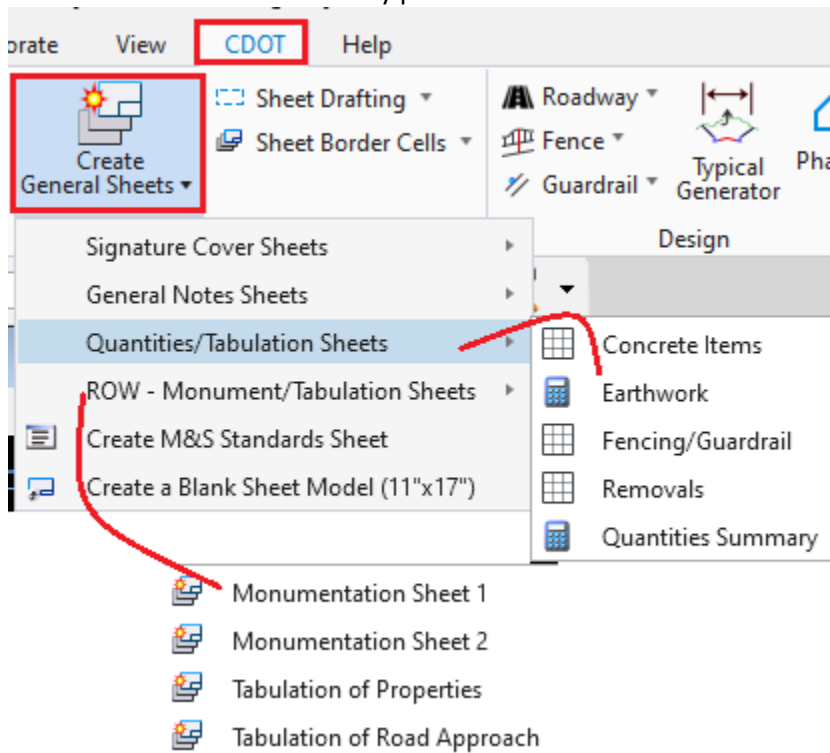

NOTE: A few of the ROW & Quantities/Tabulation Sheet Types are shown above.

We will create a couple of these type sheets using both of these methods in the next couple of sections.

3.2 Place Named Boundary (From Drawing Boundary)

Annotation should normally be performed in the design or drawing models when using the Named Boundary process to create sheets.

3.2.1 Creating a Title Sheet

In the steps in this section, we are using a DGN with Section lines, roads, county boundaries, etc. already present in the correct GCS.

*There are other instructions (**word docx links below**) available outside this manual that are a better resource than the steps in this section of creating a Title Sheet because of some of the annotation processes documented there. The word document links below guide you through the process of creating a title sheet vicinity map using GIS data. The GIS data has been compiled from a number of shape files into a single DGN file. GIS attribute data is used to label the drawing for the title sheet vicinity map through the use of the Civil Labeler.*

<https://www.codot.gov/business/designsupport/cadd/ord/about>

- [Workflow ORD 1- Using GIS Data For A Title Sheet Vicinity Map For ORD 10.08 Version](#)(docx)
- [Workflow ORD 1- Using GIS Data For A Title Sheet Vicinity Map For ORD 10.10 Version](#)(docx)
- [GIS Vicinity Map workflow file for ORD 10.08 Version.dgn](#)
- [GIS Vicinity Map workflow file for ORD 10.10 Version.dgn](#)

1. Create & enter the title sheet DGN file (Using a 2d Seed file) -> **12345_RD_Title.DGN**.
2. Reference the file **12345_RD_Geometry.dgn** & fit the view.
3. Reference the file **12345_RD_Weld County.dgn**. Note that this file is a derivative of the GIS Vicinity map above and created for this manual. Your drawing should appear similar to what is shown below.

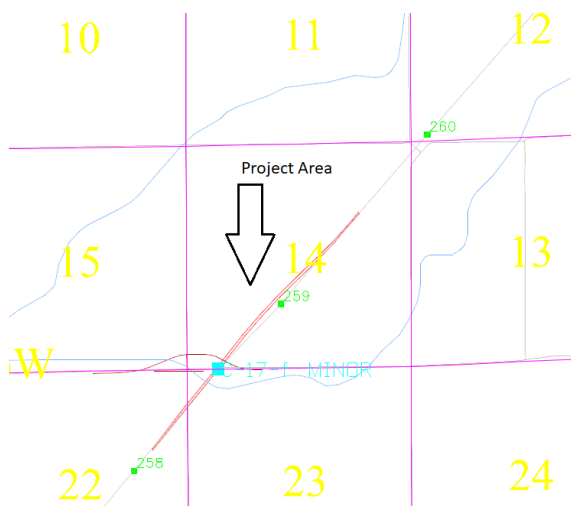

4. Select Drawing Production -> Place Named Boundary.

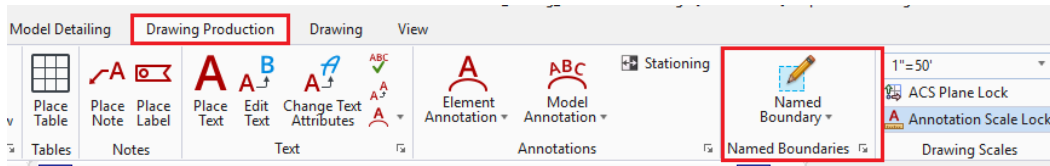

5. Use the **From Drawing Boundary** method, fill out the dialog as shown below, position the Named Boundary similar to what is shown below, and then Data Point to place the Named Boundary.

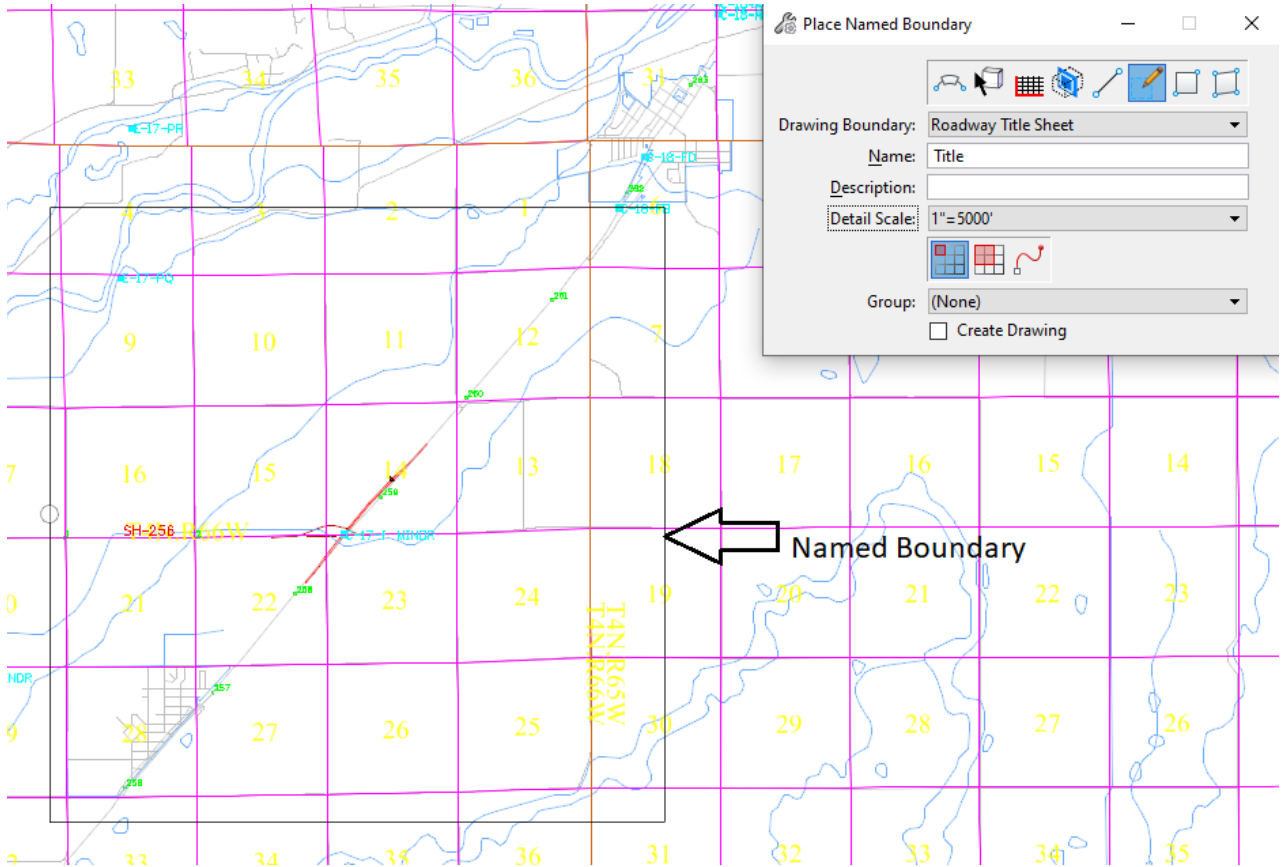

NOTES:

- You will generally change the scale as needed to determine the correct size of the Named Boundary.



- - Modes are Place Single, Place an Array, Place along a Path respectively.

6. Select the Named Boundary Manager button.

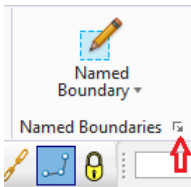

7. Expand Other Groups until you see the Title boundary and follow the steps below.

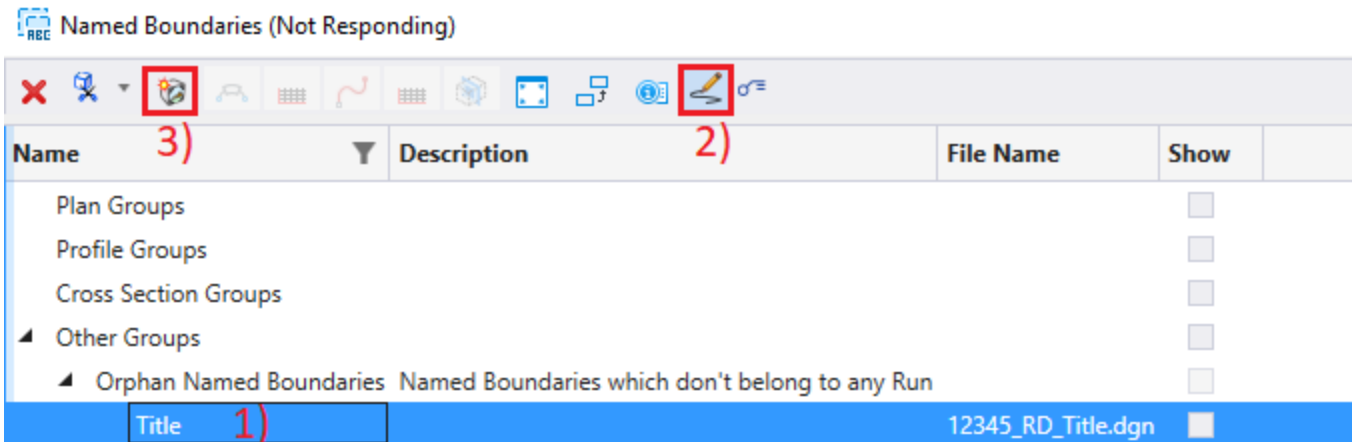

8. Change the scales if needed, review the Create Drawing dialog, and choose OK.

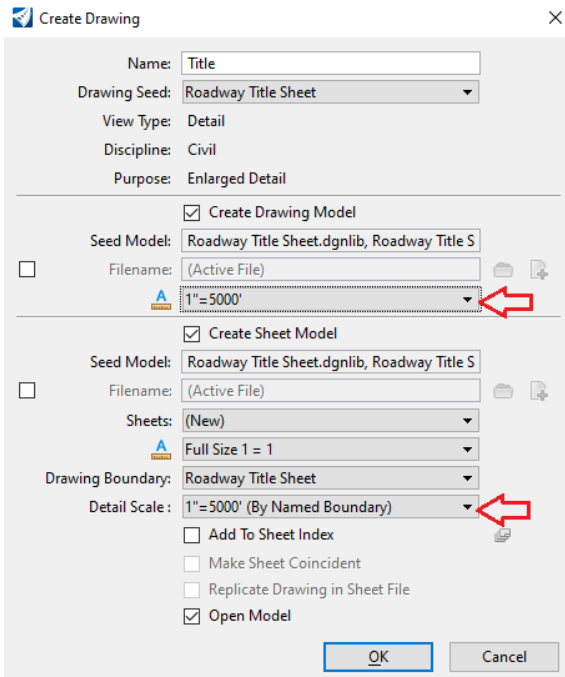

9. The title sheet will be created in a new sheet model.

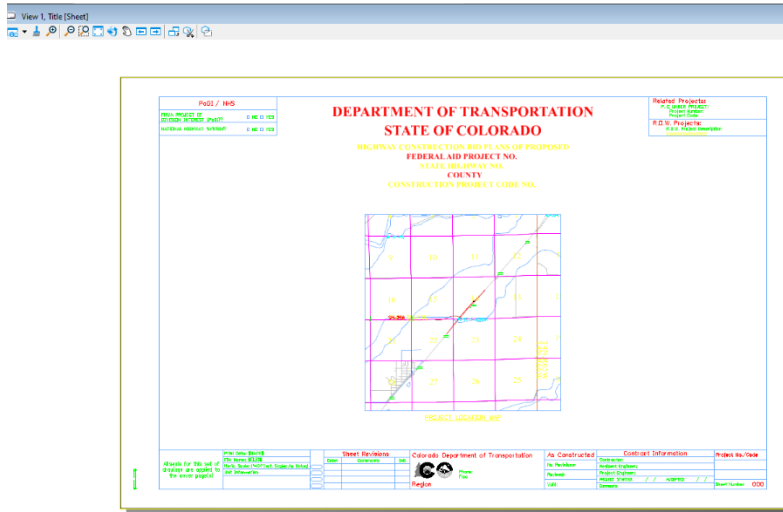

10. Open the Models dialog and review that two models were created as shown below.

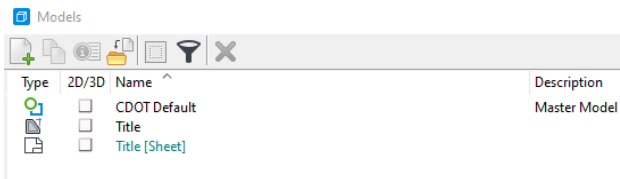

NOTE:

Title is a *Drawing model* and **Title [Sheet]** is a *Sheet model*.

11. You can double click any of these models and it will be opened in all views. Close the models dialog and choose **Title** from the View Groups at the bottom of the MicroStation window.

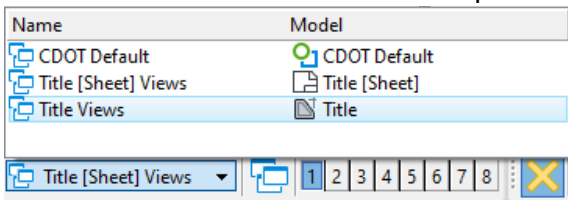

12. Review the Title model. This is the ideal location for any Annotation that needs to be added.

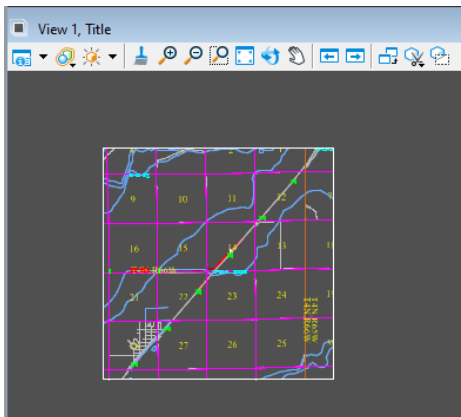

3.2.2 Typical Section Sheets (From Drawing Boundary, Array)

1. Open 12345_RD_Typical Sections.dgn
2. Choose the Place Named Boundary tool.

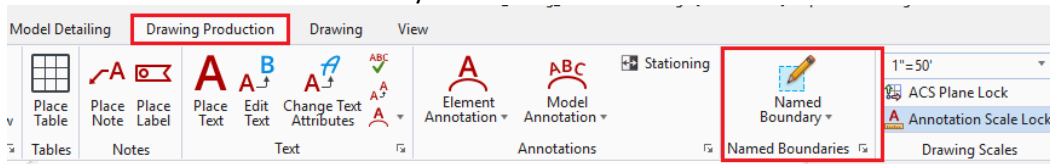

3. Choose the From Drawing Boundary method and set the dialog as shown below.

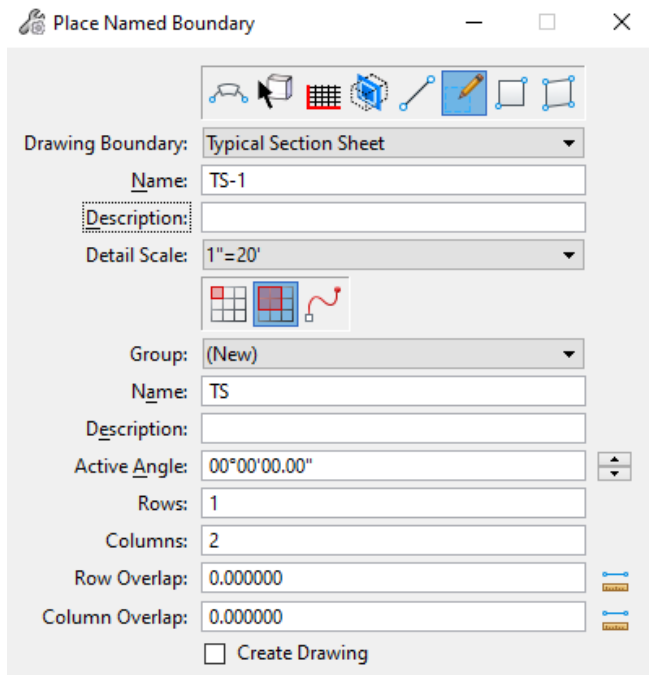

4. Move your cursor to show the location of the 1st sheet as shown below.

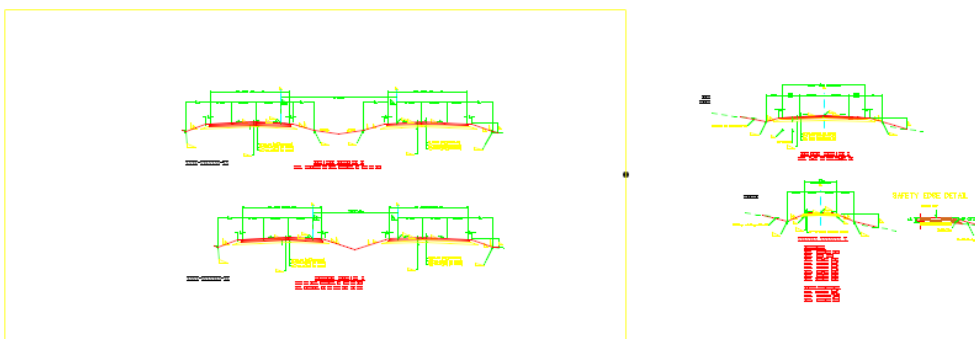

- Data Point to place the named boundaries as shown below. Two were placed since we set 1 Row & 2 Columns on the dialog.

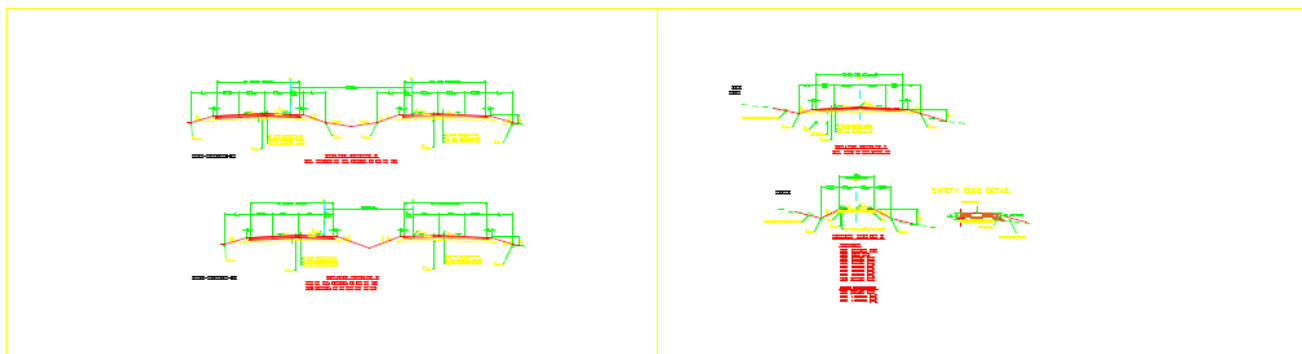

- Select the Named Boundary Manager button.

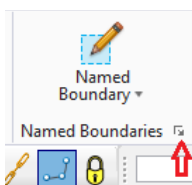

- Expand Other Groups until you see the TS boundary group and follow the steps below.

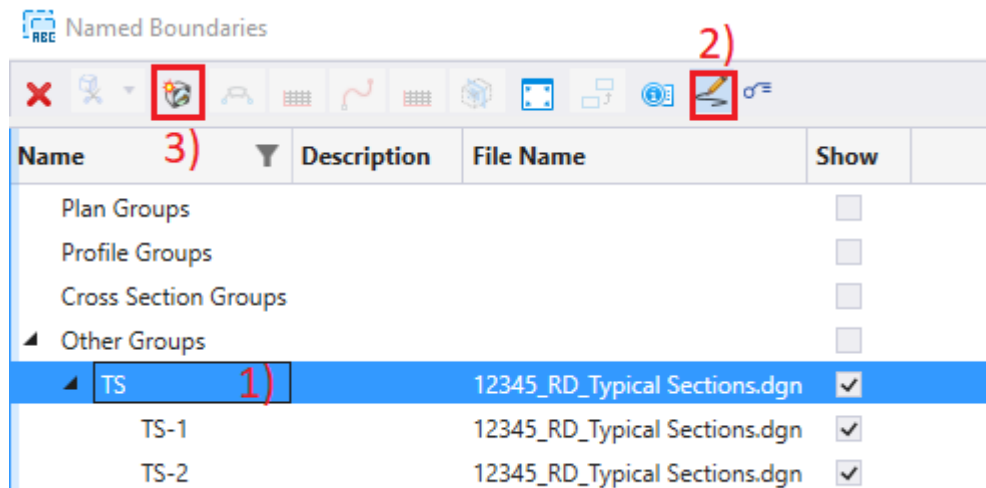

- Change the scales if needed, review the Create Drawing dialog, and choose OK.

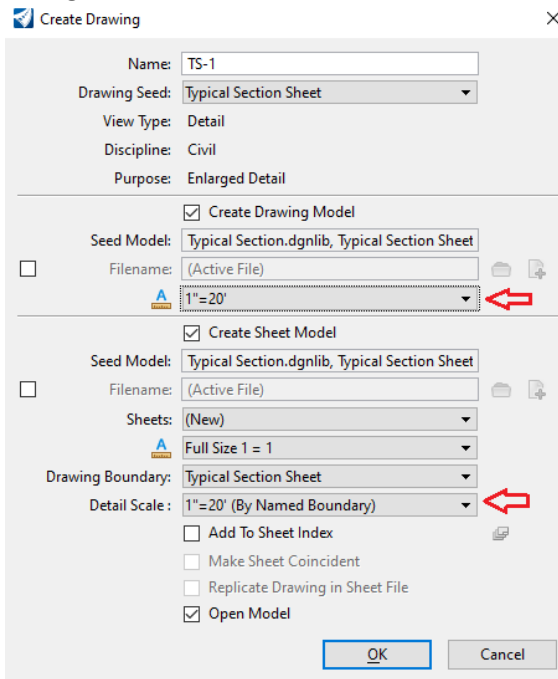

- The typical section sheets will be created in new sheet models.

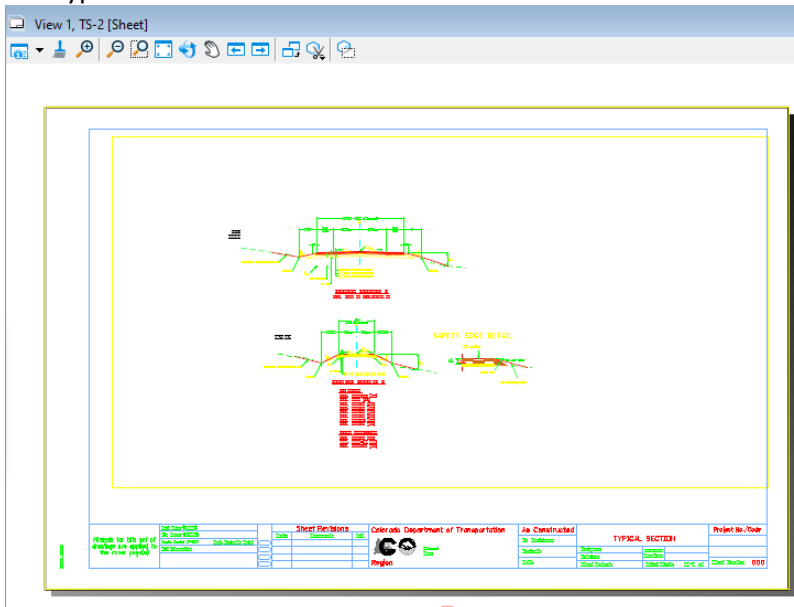

- Review the Models created.

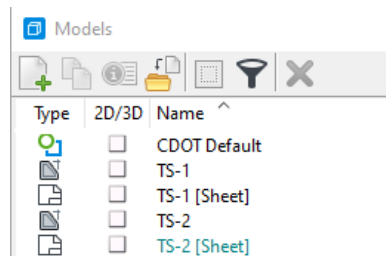

3.3 Create General Sheets (CDOT menu)

As noted earlier, these commands create a Sheet Model but not a Drawing model like the Named Boundary process does. Much of the time tabular or pasted data from excel/word documents are used as the content on these sheets.

Unlike sheets created through the Named Boundary process, annotation (generally tabular or pasted data from excel/word documents) is performed in the sheet models of General Sheets created through the CDOT ribbon tab because no drawing model is created through this process.

1. Create the file **12345_RD_Tabulation_Fencing.dgn** & enter this file.
2. Choose the Create General Sheets -> Quantities/Tabulation Sheets -> **Fencing/Guardrail**

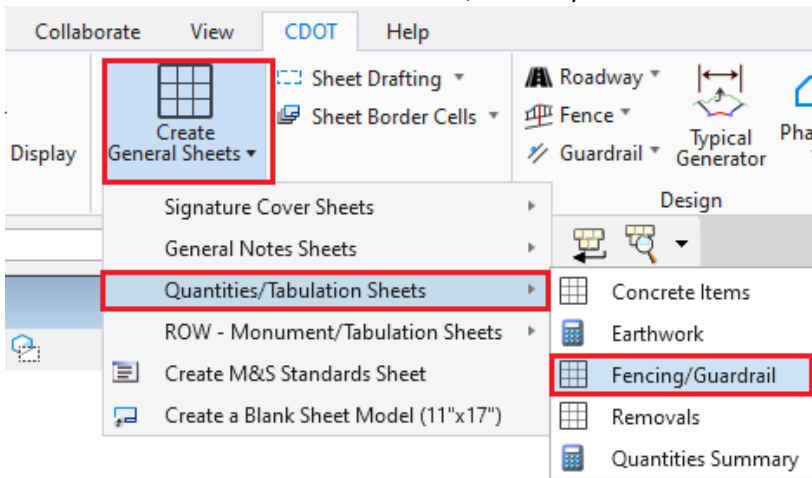

3. A sheet model is created & opened as shown below. Note that no Drawing model was created nor are there any reference files to the sheet model. You will add tables, estimated quantities, etc. as needed here. We will perform some of these processes in the next section.

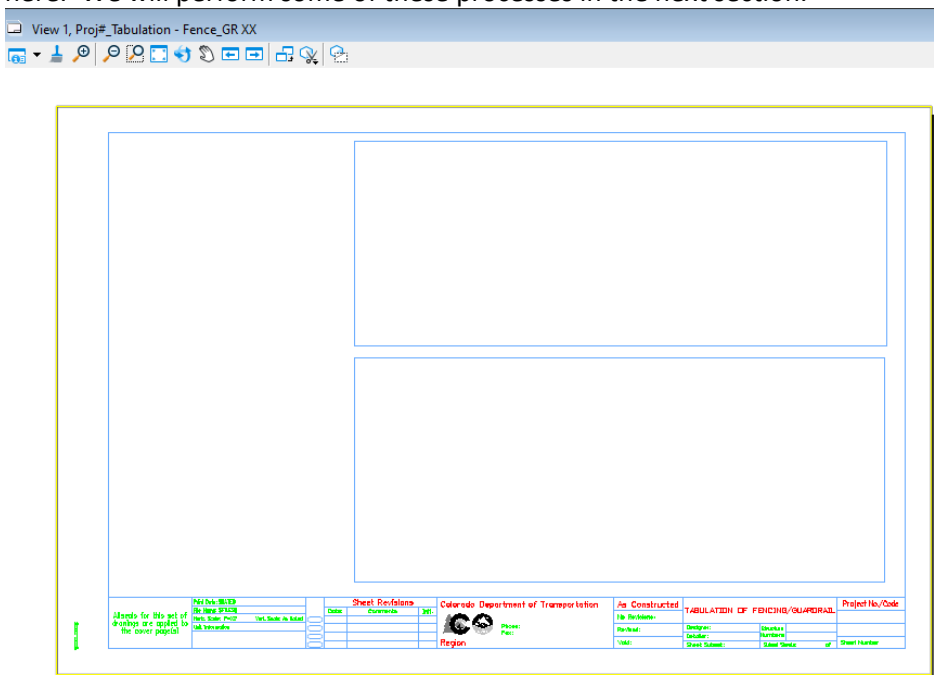

3.4 Place Table

Found under Drawing Production is the **Place Table** command shown below.

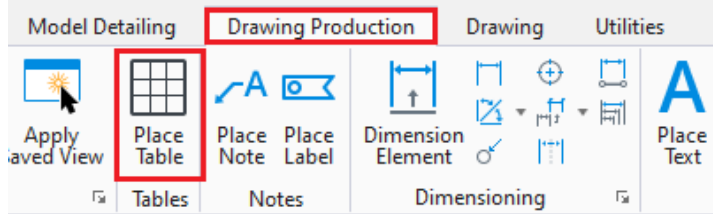

This tool (shown below) allows the user to:

- Place an empty table
- Place a table from a report
- Place a table from an Excel file.

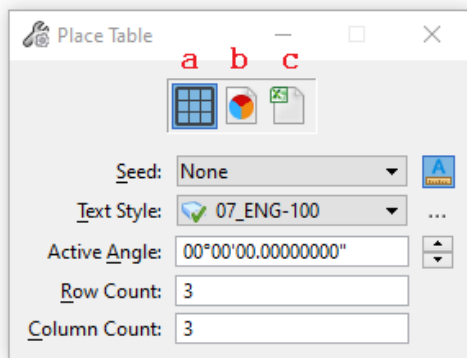

3.4.1 Place an Empty Table (Using a Drawing Seed)

- Remaining in 12345_RD_Tabulation_Fencing.dgn, choose the **Place Table** command.
- Set the dialog as shown below.

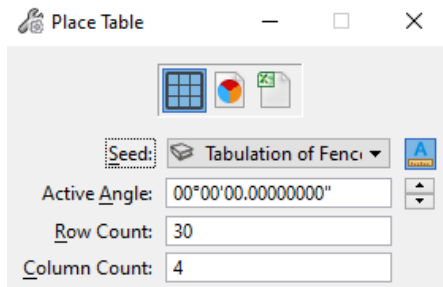

NOTES:

- At this time, there is only one Seed (Tabulation of Fence) but more should be added soon.

3. Place the Table as shown below.

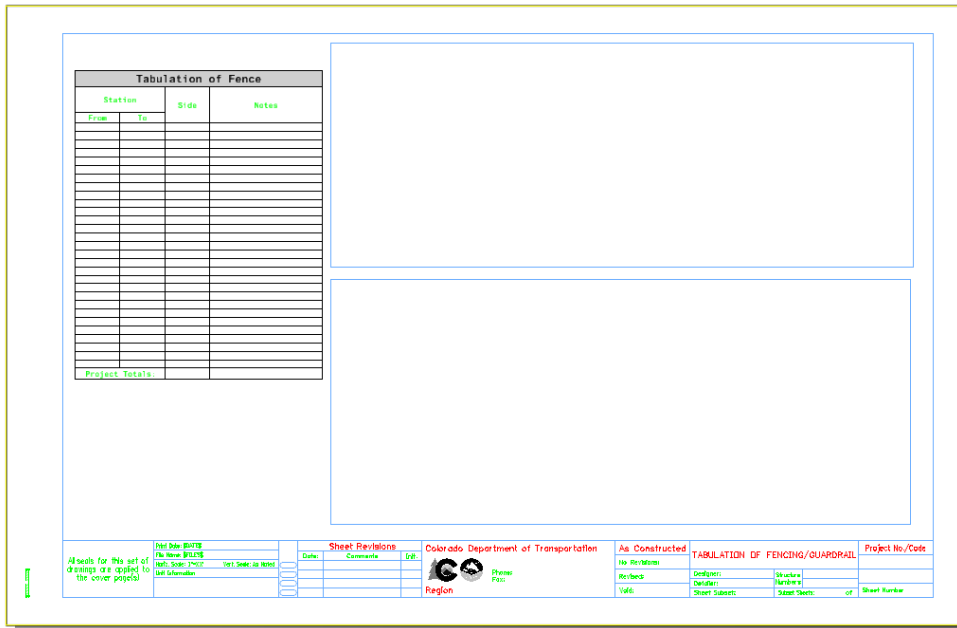

3.4.2 From an Excel file

Below are general steps for using the Place Table command to place rows/columns from an excel file.

1) Choose the Place Table command.

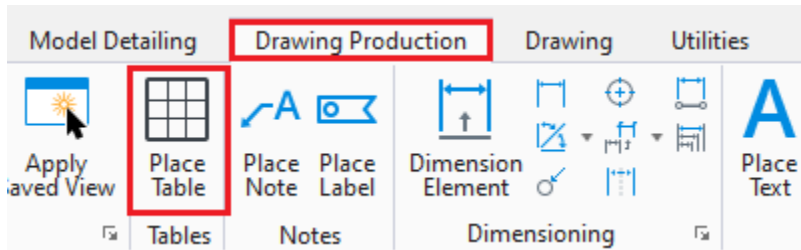

2) Set the mode to **From File (1)** and then choose the XLSX file (2).

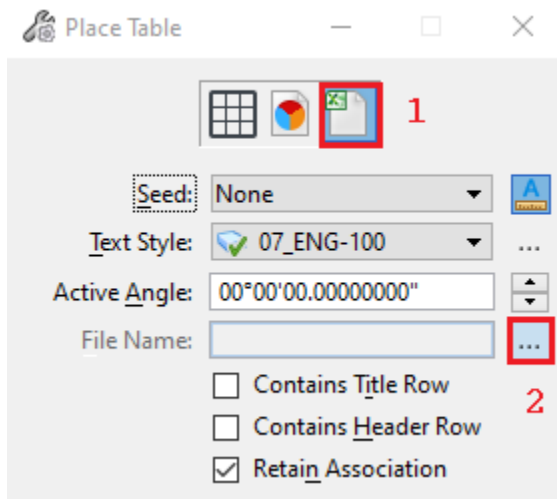

- 3) You are prompted with the following dialog. Config as needed to place the worksheet/row/columns as needed.

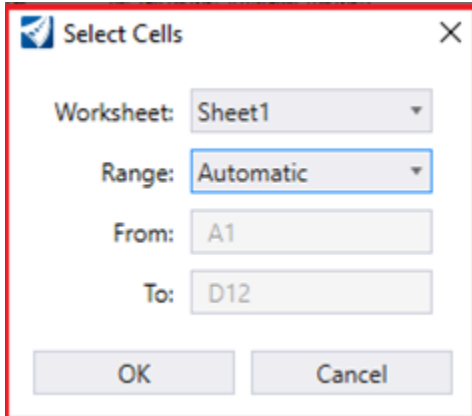

- 4) Data Point to place the Table.

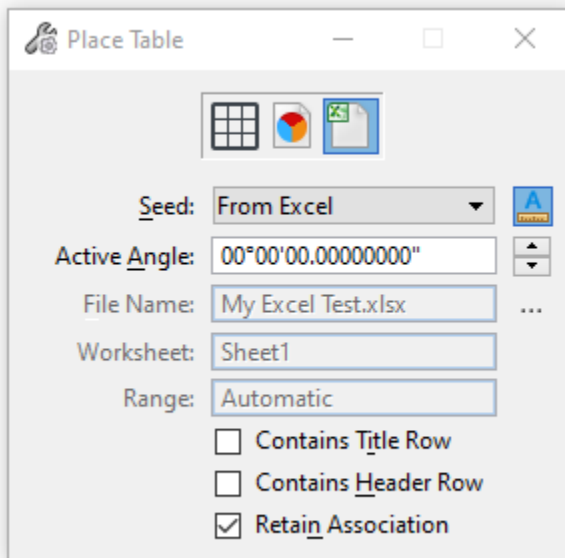

This	Is	a	Test
This	Is	a	Test
This	Is	a	Test
This	Is	a	Test
This	Is	a	Test
This	Is	a	Test
This	Is	a	Test
This	Is	a	Test
This	Is	a	Test
This	Is	a	Test
This	Is	a	Test
This	Is	a	Test
This	Is	a	Test
This	Is	a	Test
This	Is	a	Test

- 5) You can then select this table and notice the ribbon changes to excel commands. You can perform edits such as resizing, Refreshing data from the datasource, etc.

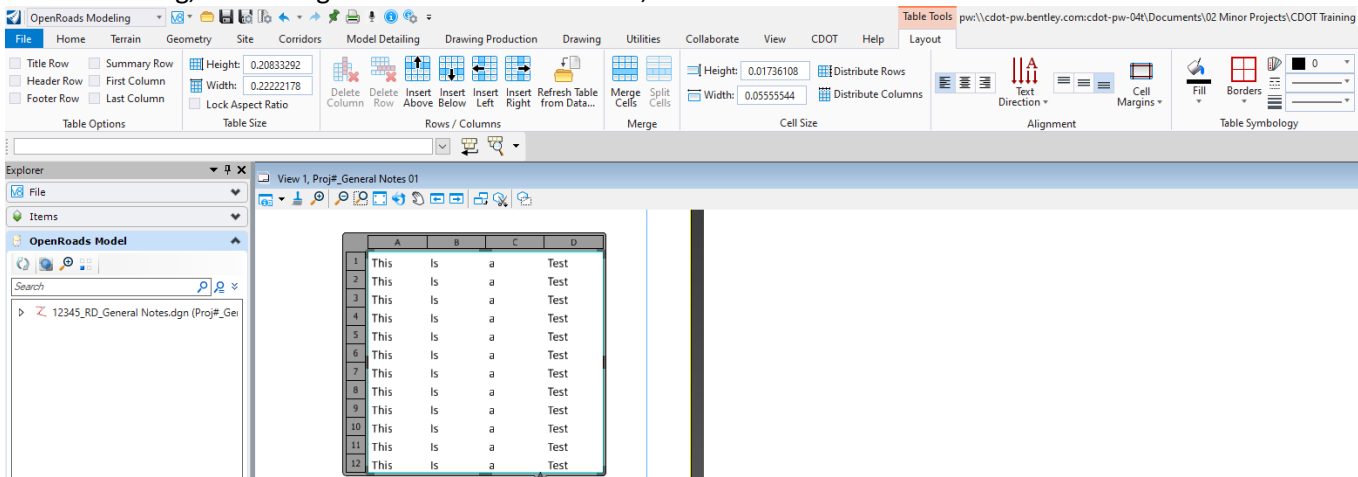

3.5 Paste Special

You can copy/paste data from an external app such as word or excel, into a DGN through the Paste Special command. We will create a General Notes sheet in the steps below.

1. Create the file **12345_RD_General Notes.dgn** (using a 2d seed file) and enter this file.
2. Choose the Create General Sheets -> General Note Sheets -> **1 Sheet**

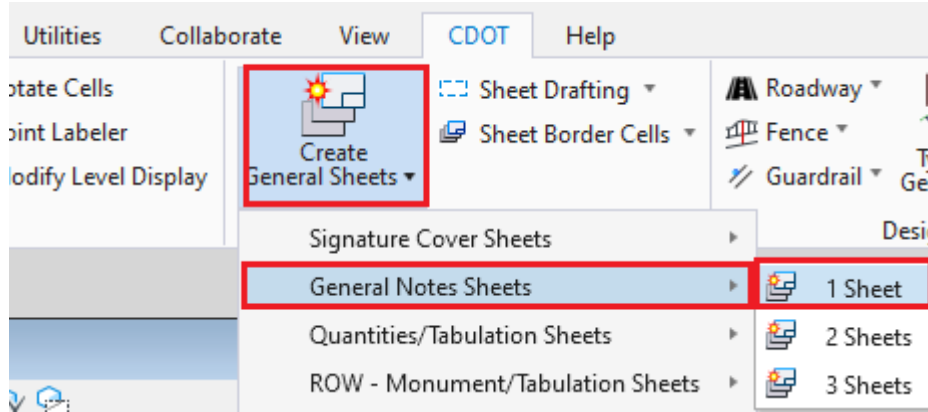

4. A sheet model is created & opened as shown below. Note that no Drawing model was created nor are there any reference files to the sheet model. You will paste the General Notes from a word document here in the next few steps.

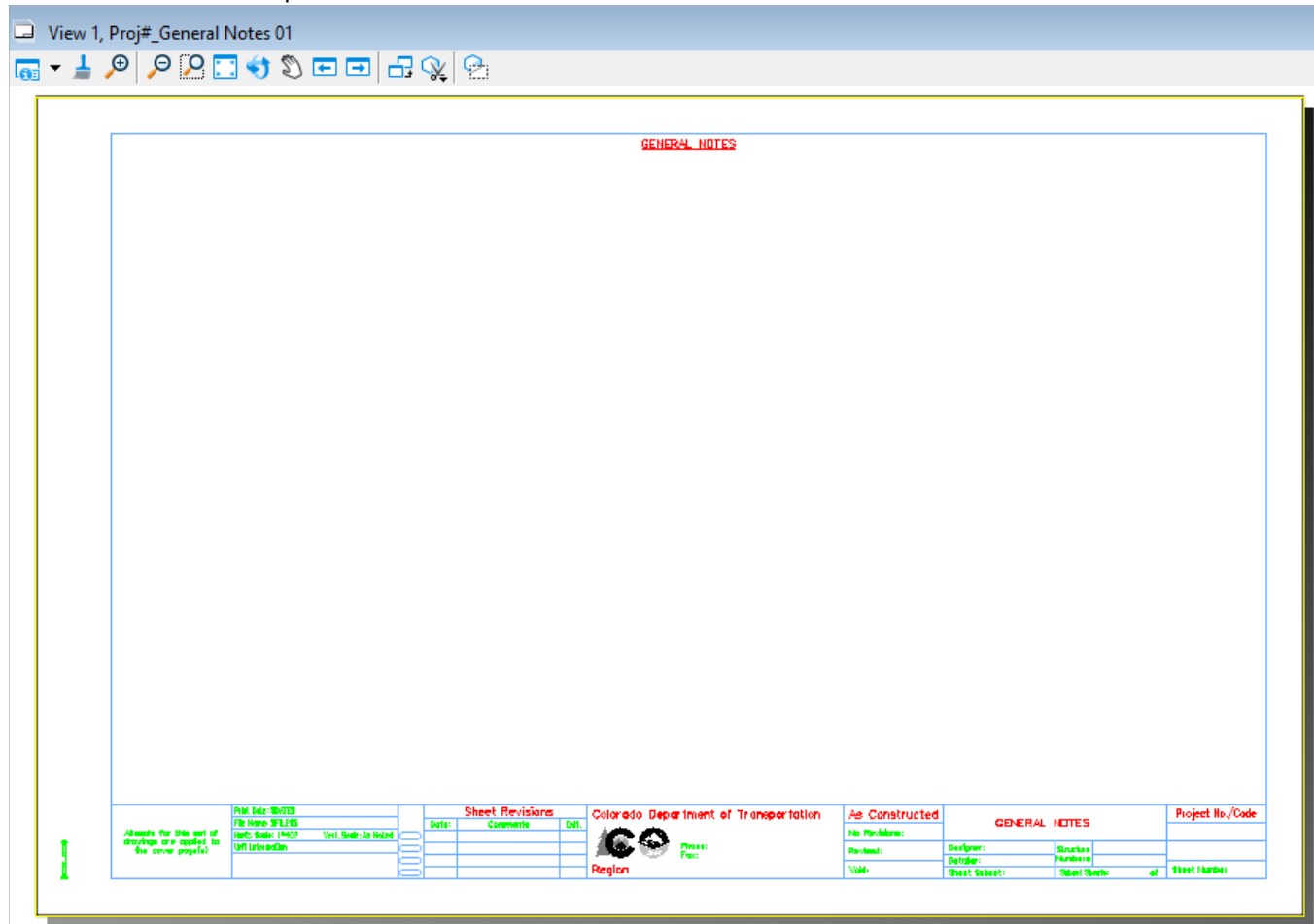

- In ProjectWise or Windows Explorer, open the file **GENERAL NOTES.docx** (that should be included in the dataset) with Microsoft Word. Select the text as shown below, right click, and choose **Copy**.

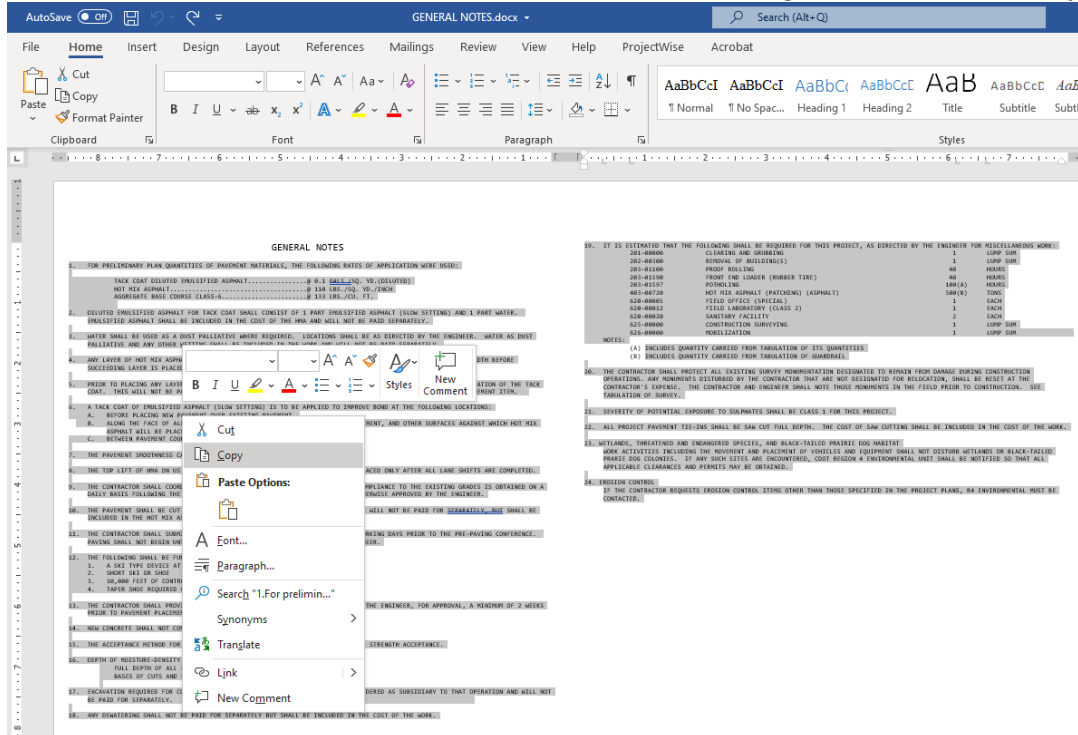

- Moving back to the General Notes DGN file, choose the Home -> Selection Paste Special command.

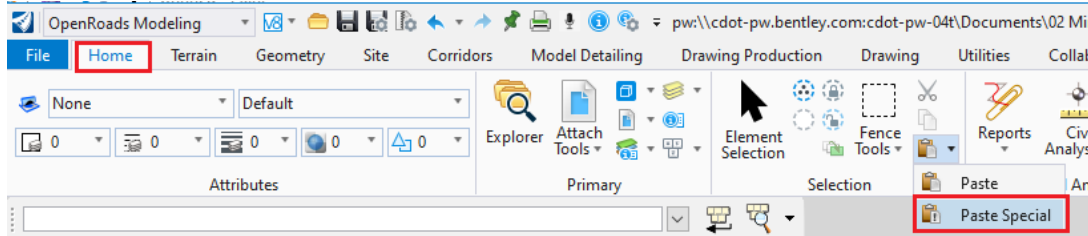

- Select the **Embedded Microsoft Word Document Data Type**.

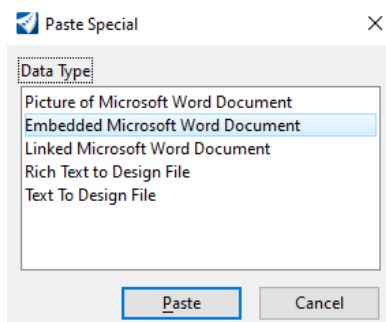

NOTES:

- Embedded – The copied contents is added and actually saved in the DGN file and future edits are made to the embedded file by double clicking the image in ORD to open the document up in Word to edit.
- Linked – The copied content is added to the DGN file but edits are still made outside of ORD in Word to the original document and then the ORD Update link tool is used to update the text.

- You should be prompted with the following options on the Tool Settings dialog.

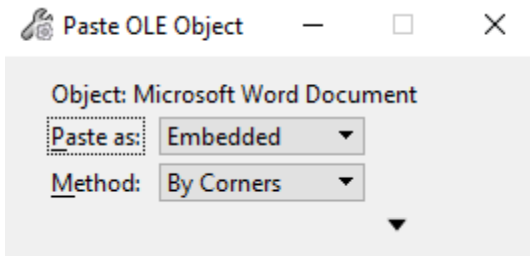

- With the settings above, observe the bottom left of the ORD window. You should be seeing the following prompt.

Paste OLE Object > Select rectangle origin

- Data Point in the top left area of the sheet and then data point in the lower right of the sheet making sure the rectangular shape stays within the sheet boundaries.

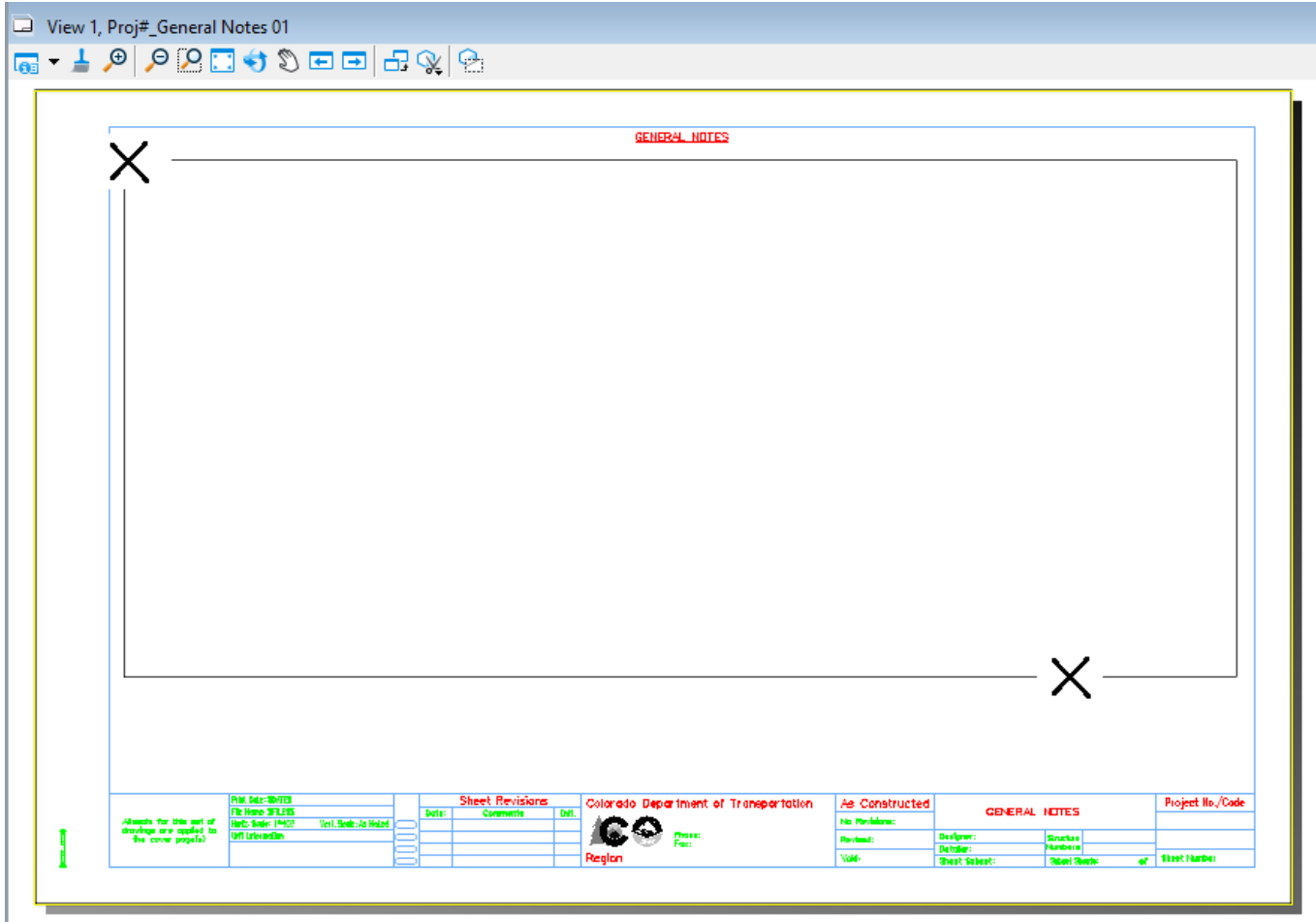

11. Below is the copied text.

View 1, Proj#_General Notes 01

GENERAL NOTES

- FOR PRELIMINARY PLAN QUANTITIES OF PAVEMENT MATERIALS, THE FOLLOWING RATES OF APPLICATION WERE USED:
 HOT MIX ASPHALT (HMA) 4" (102 MM) THICKNESS @ 110 LBS./SQ. YD. (2.0 METRIC)
 HOT MIX ASPHALT (HMA) 4" (102 MM) THICKNESS @ 110 LBS./SQ. YD. (2.0 METRIC)
 ASPHALT ROAD COURSE (ARC) 4" (102 MM) THICKNESS @ 110 LBS./SQ. YD. (2.0 METRIC)
- DISTRICT SPECIFIED ASPHALT FOR TACK COAT SHALL CONSIST OF 1 PART SPECIFIED ASPHALT (SLOW SETTING) AND 1 PART WATER. ASPHALT/WATER RATIO SHALL BE 1:1 BY WEIGHT AND SHALL BE PAID SEPARATELY.
- WATER SHALL BE USED AS A DUST PRELATION AGENT REQUIRED. IDENTITIES SHALL BE AS DIRECTED BY THE ENGINEER. WATER AS DUST PRELATION AND ANY OTHER WATER SHALL BE INCLUDED IN THE BIDDING AND WILL NOT BE PAID SEPARATELY.
- ANY LAYER OF HOT MIX ASPHALT THAT IS TO HAVE A SUCCESSING COVER PAVED THEREON SHALL BE COMPLETED FULL WIDTH BEFORE SUCCESSING LAYER IS PLACED.
- PRIOR TO PLACING AND LAYER OF HOT MIX ASPHALT, THE PAVED SURFACE SHALL BE SWEPT AND CLEANED BEFORE APPLICATION OF THE TACK COAT. THIS WILL NOT BE PAID FOR SEPARATELY, BUT SHALL BE INCLUDED IN THE COST OF THE HOT MIX ASPHALT PAVEMENT ITEM.
- A TACK COAT OF SPECIFIED ASPHALT (SLOW SETTING) IS TO BE APPLIED TO IMPROVE BOND AT THE FOLLOWING LOCATIONS:
 A. BETWEEN PAVING AND PREPARED OR EXISTING PAVEMENT.
 B. ALONG THE FACE OF ALL CURBS, MATHS, WALLS, ARCHES, EXISTING PAVEMENT, AND OTHER SURFACES AGAINST WHICH HOT MIX ASPHALT SHALL BE PLACED.
 C. BETWEEN PAVEMENT COURSES.
- THE PAVEMENT SPECIFICATION CATEGORY ON THIS PROJECT IS THE CATEGORY 11.
- THE TOP LAYER OF PAVEMENT SHALL BE FINISHED AS AN OVERLAY AND SHALL BE PLACED ONLY AFTER ALL LAND SURVEYS ARE COMPLETED.
- THE CONTRACTOR SHALL CONDUCT THE SUBSURFACE OPERATION SUCH THAT FULL COMPLIANCE TO THE EXISTING SIZES IS OBTAINED ON A DAILY BASIS FOLLOWING THE PAVING OPERATION FOR THE AFFECTED AREA UNLESS OTHERWISE APPROVED BY THE ENGINEER.
- THE PAVEMENT SHALL BE CUT TO A NEAT LINE AS DIRECTED BY THE ENGINEER. THIS WILL NOT BE PAID FOR SEPARATELY, BUT SHALL BE INCLUDED IN THE HOT MIX ASPHALT PAVEMENT ITEM.
- THE CONTRACTOR SHALL SUBMIT A PAVING SCHEDULE TO THE ENGINEER AT LEAST 1 WORKING DAY PRIOR TO THE PAVING OPERATIONS. PAVING SHALL NOT BEGIN UNTIL THE SCHEDULE HAS BEEN ACCEPTED IN WRITING BY THE ENGINEER.
- THE FOLLOWING SHALL BE FURNISHED WITH EACH MILLING/PAVING:
 - A SET TYPE CURBER AT LEAST 18 FEET IN LENGTH.
 - SHOULDER WELLS.
 - STRAINS PART OF CURBER LEGS AND STRIPS.
 - TANKS WHEN REQUIRED FOR LUBRICATION. IDENT.
- THE CONTRACTOR SHALL PROVIDE A DETAILED CONCRETE PAVEMENT JUNCTION PLAN TO THE ENGINEER, FOR APPROVAL, A MINIMUM OF 2 WEEKS PRIOR TO PAVEMENT PLACEMENT.
- NEW CONCRETE SHALL NOT CONTAIN RECYCLED CONCRETE.
- THE ACCEPTED METHOD FOR CONCRETE PAVING ON THIS PROJECT SHALL BE FLEXURAL STRENGTH PERFORMANCE.
- DEPTH OF WEARERS-DRAINAGE CURBERS FOR THIS PROJECT SHALL BE AS FOLLOWS:
 FULL WIDTH OF ALL INTERSECTIONS:
 ROADS OF CUTS AND FILLS: 8 INCHES.
- EXCAVATION REQUIRED FOR CORRECTION OF WEARS OF CUTS AND FILLS WILL BE CONSIDERED AS INCIDENTAL TO THAT OPERATION AND WILL NOT BE PAID FOR SEPARATELY.
- ANY CHANGES SHALL NOT BE PAID FOR SEPARATELY BUT SHALL BE INCLUDED IN THE COST OF THE WORK.

<p>PKM Date: 01/15/18</p> <p>PKM Date: 01/15/18</p> <p>PKM Date: 1/15/18</p> <p>PKM Date: 1/15/18</p>	<p>Sheet Revisions</p> <table border="1"> <thead> <tr> <th>Date</th> <th>Comments</th> <th>By</th> </tr> </thead> <tbody> <tr> <td> </td> <td> </td> <td> </td> </tr> <tr> <td> </td> <td> </td> <td> </td> </tr> <tr> <td> </td> <td> </td> <td> </td> </tr> </tbody> </table>	Date	Comments	By										<p>Colorado Department of Transportation</p>  <p>Region</p>	<p>As Constructed</p> <table border="1"> <thead> <tr> <th>No. Paragraphs</th> <th>Designers</th> <th>Structure Numbers</th> </tr> </thead> <tbody> <tr> <td> </td> <td> </td> <td> </td> </tr> <tr> <td> </td> <td> </td> <td> </td> </tr> <tr> <td> </td> <td> </td> <td> </td> </tr> </tbody> </table>	No. Paragraphs	Designers	Structure Numbers										<p>GENERAL NOTES</p> <table border="1"> <thead> <tr> <th>Sheet Number</th> <th>Sheet Name</th> <th>Sheet Number</th> </tr> </thead> <tbody> <tr> <td> </td> <td> </td> <td> </td> </tr> <tr> <td> </td> <td> </td> <td> </td> </tr> <tr> <td> </td> <td> </td> <td> </td> </tr> </tbody> </table>	Sheet Number	Sheet Name	Sheet Number										<p>Project No./Code</p>
Date	Comments	By																																							
No. Paragraphs	Designers	Structure Numbers																																							
Sheet Number	Sheet Name	Sheet Number																																							

Always for this set of drawings or as applied to the entire project.

12. Double Click the text area and the embedded object is open for edit. We will not perform any edits here so close Microsoft Word.

4. CONTAINER DGN FILE

4.1 Section Overview

This section covers the process of setting up a Container DGN file that contains references of the files that will be used in the plan production process. This is not a requirement but rather a best practice so you can reference just the container file instead of multiple files when preparing the named boundary of sheet files.

4.2 Creating a Container file

- 1) Create & enter the **12345_RD_Container for Plans.DGN** file (Using a 2d Seed file)
- 2) Reference the following files:

12345_RD_Corridor-CR44.dgn	12345_RD_Geometry-Annotation
12345_RD_Corridor-Intersections.dgn	12345_RD_Geometry.dgn
12345_RD_Corridor-US85.dgn	12345_RD_SURV_Topo.dgn
12345_RD_Drainage.dgn	12345_RD_Terrain.dgn
12345_RD_Drives.dgn	

The Reference File Attachment Properties dialog is shown below:

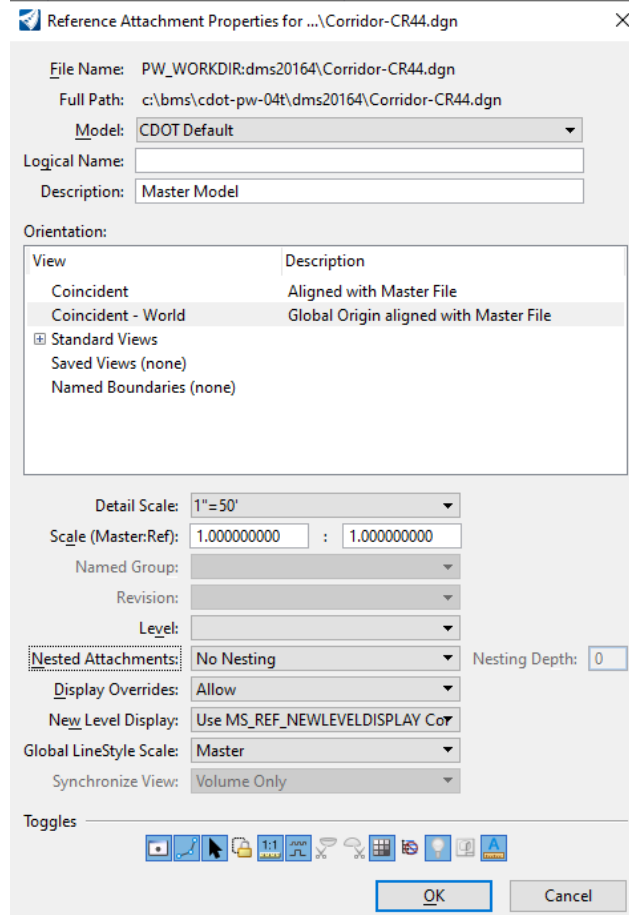

- 3) Select the terrain and from the context menu, **Set As Active Terrain Model**.

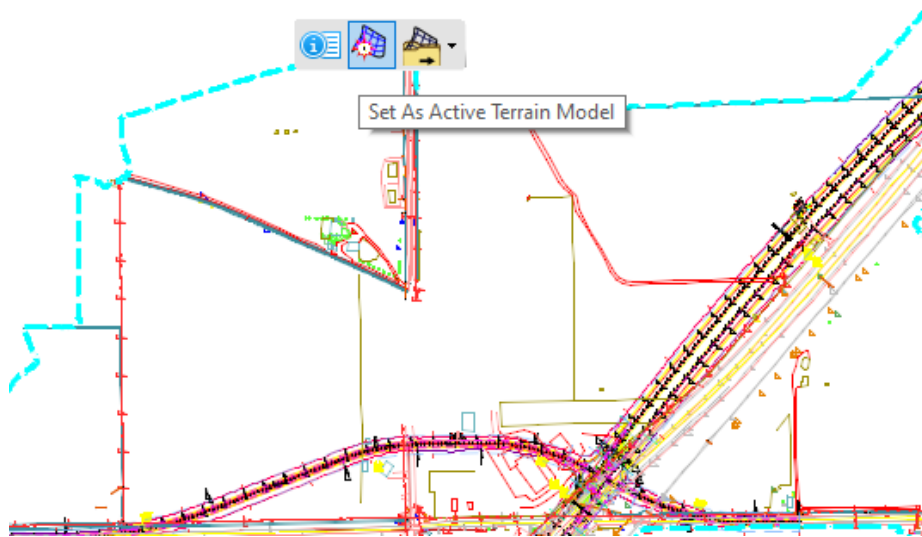

- 4) Open the Reference dialog and turn Display OFF for the CDOT Default-3D model.

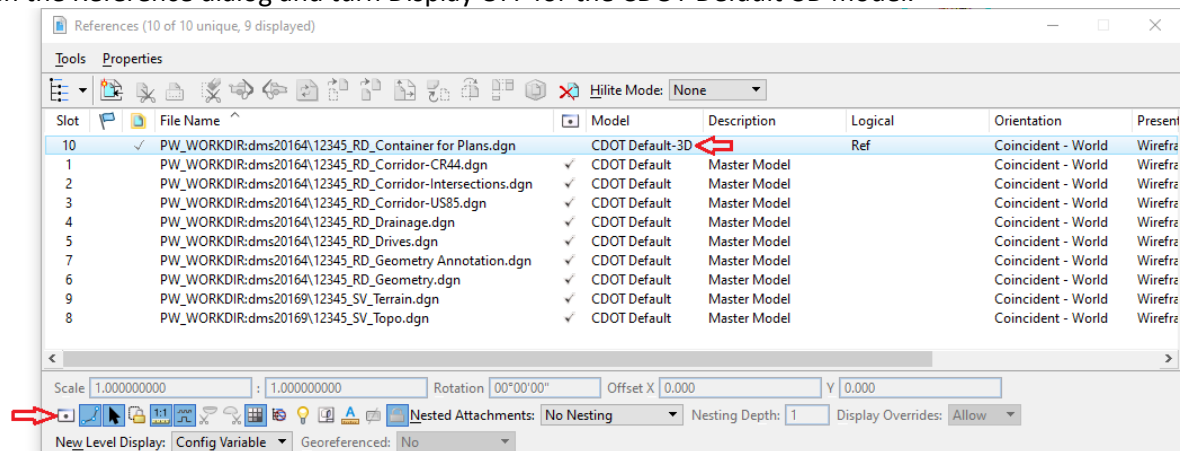

- 5) Close the Reference dialog and from the Reset menu, choose **Views Plan/3D**.

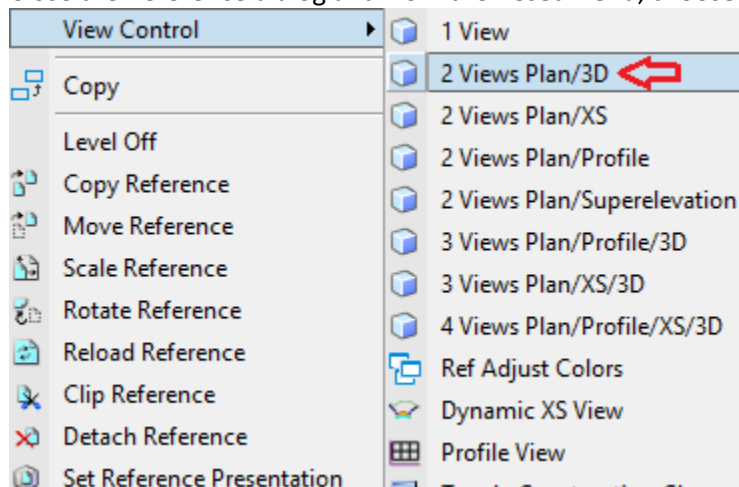

- 6) Choose **Save Settings**.

5. PLAN/PROFILE SHEET CREATION

5.1 Section Overview

This section along with sections 8-10 will cover how to use Named Boundaries through ORD's Drawing Production ribbon tab to generate sheets along alignments. The types of sheets normally generated with this method include the following type sheets:

Plan & Profile Sheets

Interchange Plan Sheets

Profile of Ramps or Side Streets or Driveways

Bridge Plans and Details

Retaining Wall Plans and Details

Structure Cross Section (Culvert Profiles)

Stormwater Management Plan

Wetland Mitigation Sheets

Utility Plans

Phasing and Detour Plans

Traffic Control Plans

Permanent Signing & Marking Plans and Details

Traffic Signal Plans and Details

Lighting Plans and Details

We will create Plan & Profile sheets for CR44 in Section 5, Plan only sheets for US85 in Section 8, Profile Sheets for US85 in Section 9, & Roll Plots in Section 10. Many sheet specific processes (Scales, modifying named boundary locations, adding references, levels, deleting sheets, etc.) are covered in Section 6 and can be applied in Sections 8-10.

Annotation should normally be performed in the design or drawing models when using the Named Boundary process to create sheets.

5.2 Attaching the Container file (or references)

In the following steps, will create a file to reference the container file. In subsequent sub-sections we will place Named Boundaries and then create 1"=50' Plan & Profile Sheets along alignment CR44. We will then create separate Plan & Profile sheets in Sections 6 & 7 along US85 @ a scale of 1"=100'. If you had the same scale for all sheets, you could ultimately create one file for the Named Boundaries but that's not the case here so we are specifying CR44 in the name of the file as shown in step 1 below.

- 1) Create and enter the file **12345_RD_Plan Profiles_CR44.dgn** (Using a 2D Seed file).
- 2) Reference the file **12345_RD_Container for Plans.dgn** with the following settings.

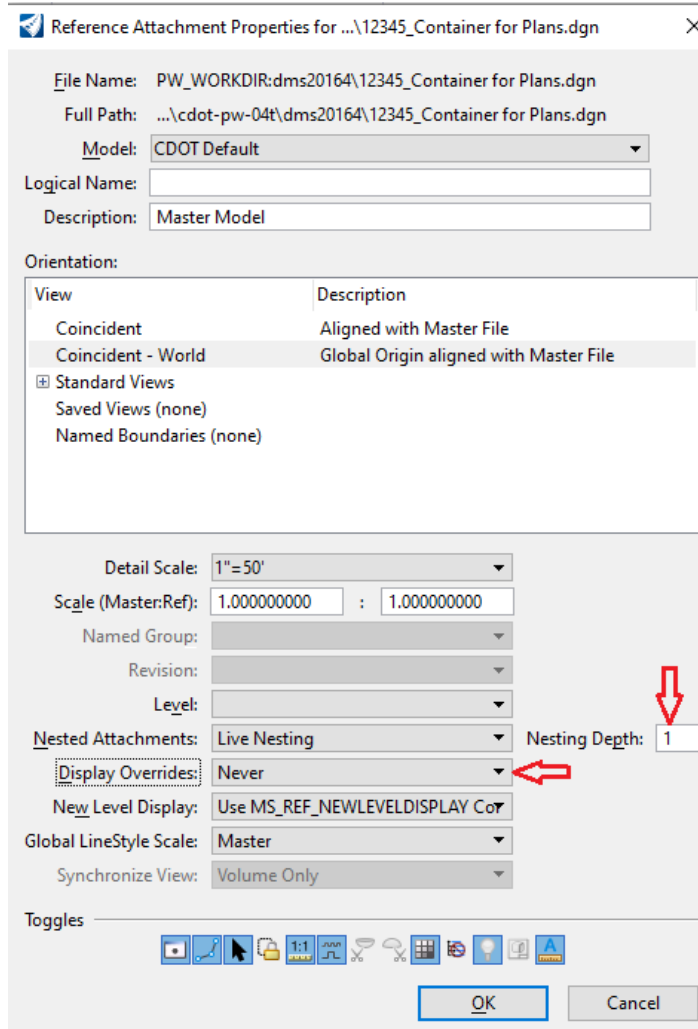

NOTES:

- Nesting depth of 1 will bring all the references in the Container file.
- Display Overrides is set to Never.

3) Fit the view which should appear as shown below.

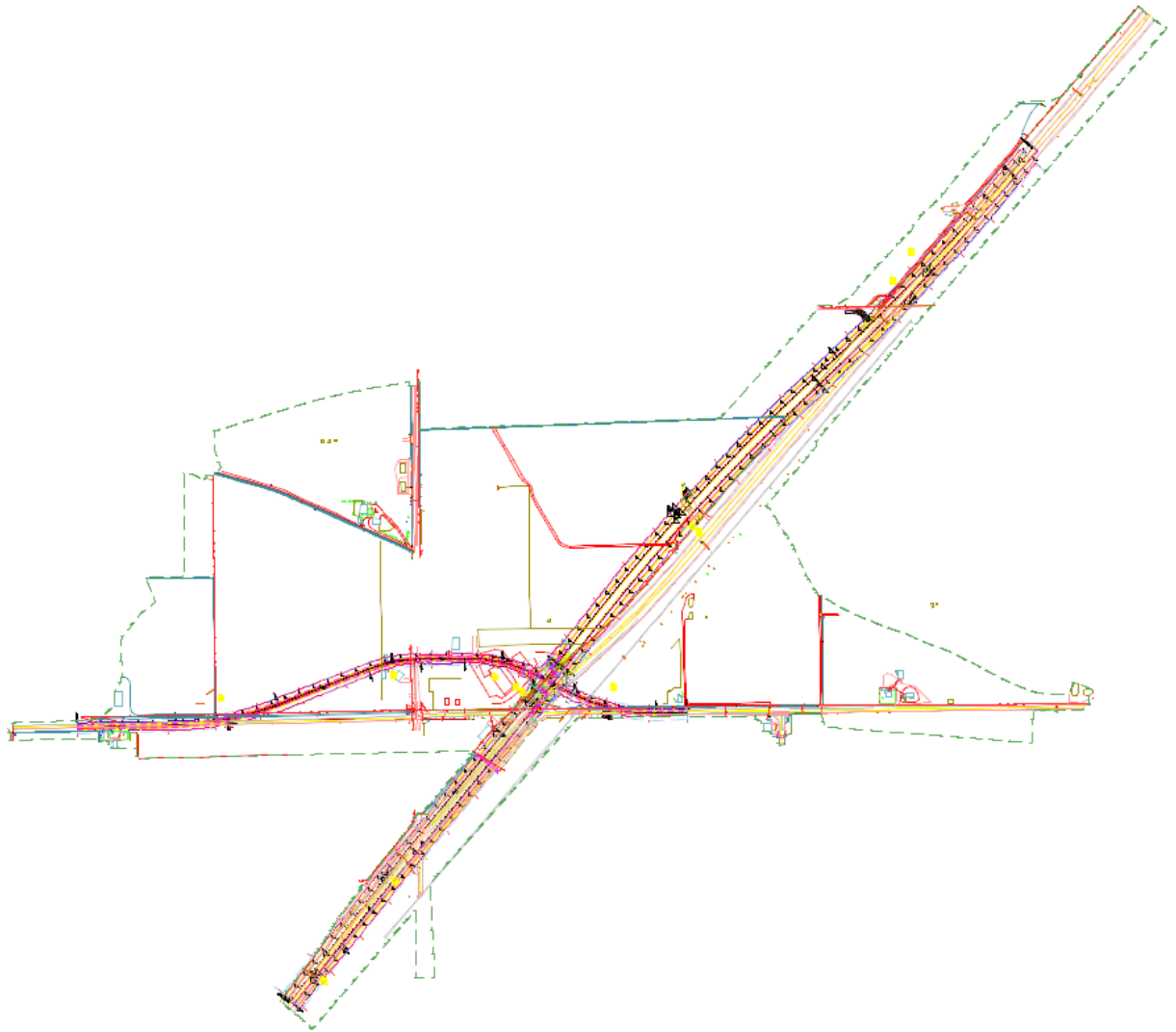

5.3 Placing Plan Named Boundaries

- 1) Select the Drawing Production ribbon tab, confirm or set a scale of 1"=50', then select **Named Boundary** from the Drawing Production ribbon tab.

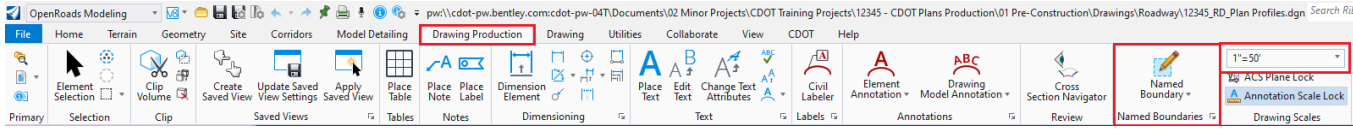

- 2) On the Place Named Boundary dialog:
 - a) Choose the **Civil Plan** icon at the top of the dialog,
 - b) Choose the **Plan-Profile – 50 Scale – 5x Vert. Exag. - PLAN Drawing Seed**
The following are the available Plan-Profile Drawing Seeds you can choose from.

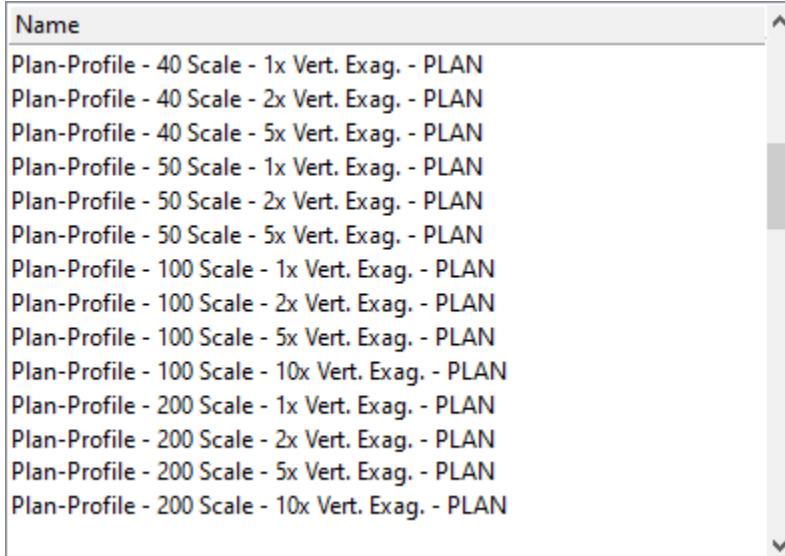

- c) **Select alignment CR44** (You are being prompted to *Identify Path Element* in the lower left of the MicroStation view. You may have to Right click to select this element because there is a Template produced CL element on top or below CR44.)
 - d) **Uncheck the Create Drawing** checkbox at the bottom of the dialog (if necessary).

NOTE: *Create Drawing* performs the model/sheet creation which we are not ready to do until we have placed named boundaries for both plan and profile.

The dialog should look as shown below following the 4 steps.

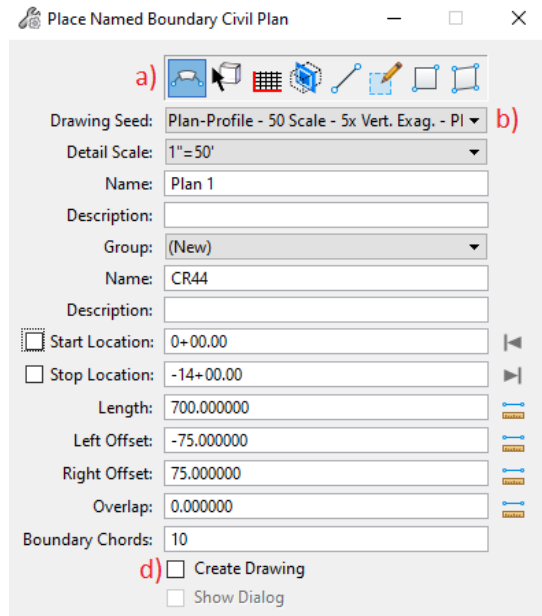

NOTE: Although we will not make changes in this class, observe the two **Name fields** in the dialog above. The 1st (Plan 1) represents the name of the named boundaries. The 2nd (CR44) is the Group the named boundaries will fall under which should be the alignment name. The software will join these two “Names” when creating drawing and sheet models.

- 3) You should be prompted to **Identify Path Start Point to Place Boundary**. Move your cursor and notice the graphics which indicates the start Location.

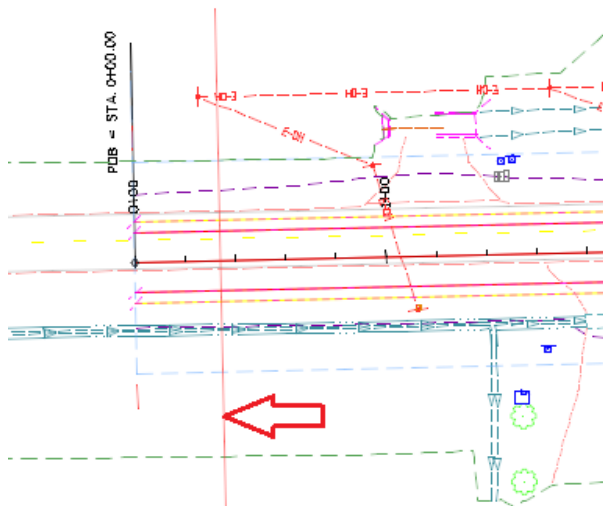

NOTES:

- You can set this Start Location with a data point, key-in, or lock the start station to the beginning of the alignment by clicking the lock to start button .
- You can key-in numbers less than the starting station of the alignment to place the Named Boundary prior to the start station.

- 4) As mentioned in the note above, you can key-in numbers less than the starting station of the alignment so for this example, key-in -25

<input checked="" type="checkbox"/>	Start Location:	-0+25.00	◀
<input type="checkbox"/>	Stop Location:	7+55.85	▶

- 5) Data Point to confirm the Start Station which previews the 1st named boundary and ultimately more as you move your cursor down the alignment.

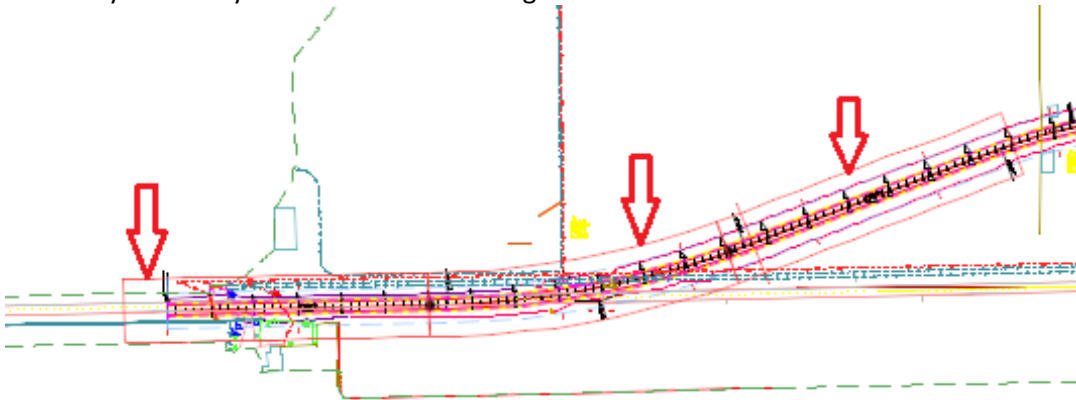

- 6) Now you are prompted to identify the end location to place the boundary. Move your cursor towards the end of the alignment. Data Point so the last sheet is placed as shown below.

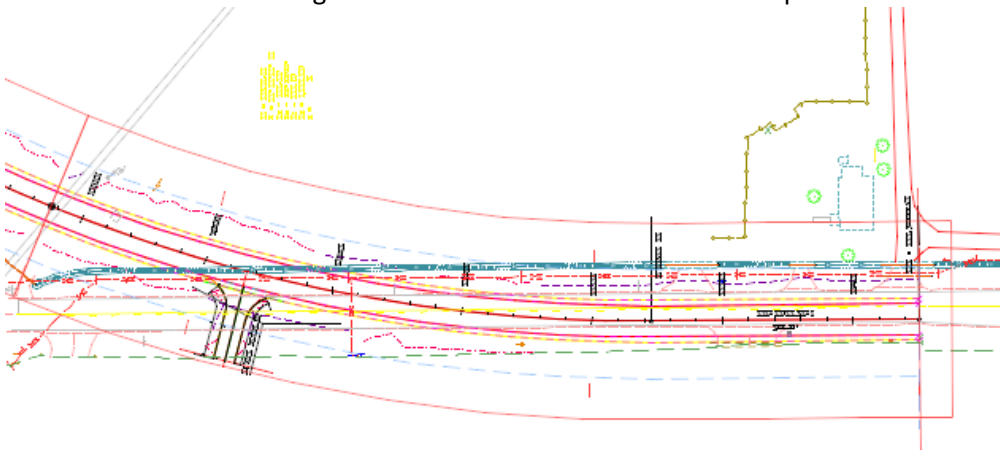

- 7) Make changes to Offsets and Boundary chords if needed at this point although we will not make any changes in this example.

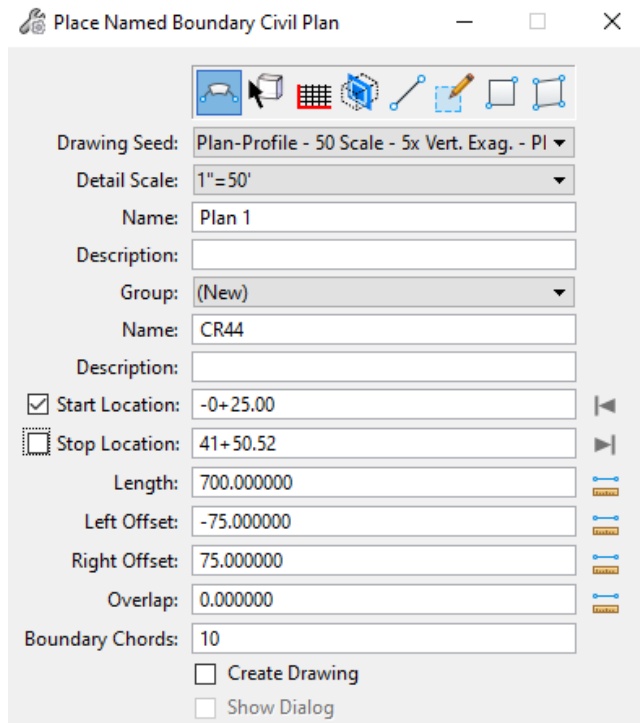

NOTE: Boundary Chords set to 0 will place a rectangular shape. If set to 10 or 20, the Named Boundaries will be curved around curves. The Boundary Chords introduced can be moved as needed to adjust the clipping area.

- 8) Data Point one more time to accept the Named Boundary Placement. This will exit you out of the Place Named Boundary dialog.
- 9) Turn any other plan view levels off as needed and Save Settings. In this example, turn construction class off to turn the corridor handlers off.

5.4 Placing Profile Named Boundaries

- 1) Set the referenced Terrain Active.

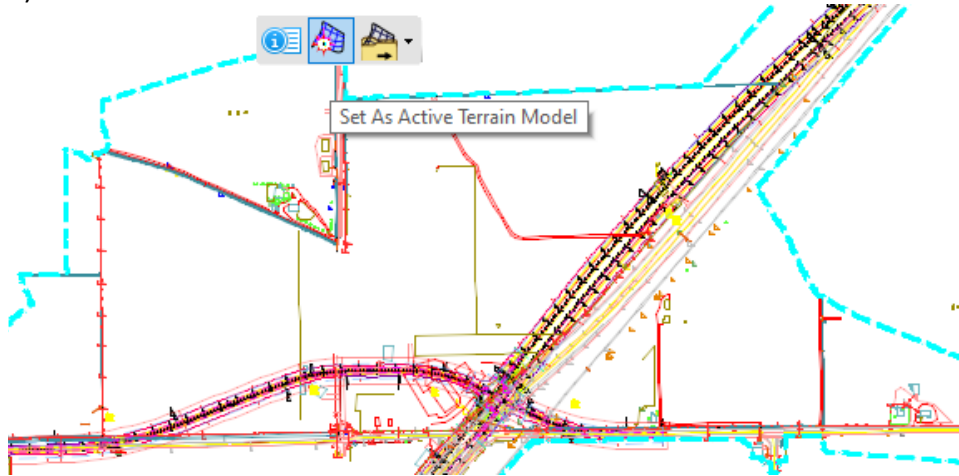

- 2) Open the References dialog and turn OFF display of the CDOT Default-3D model of the reference file 12345_RD-Plan Profiles_CR44.dgn.

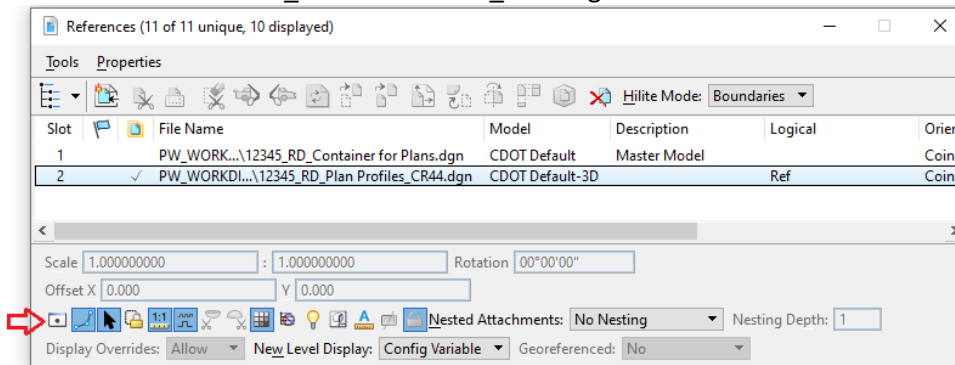

- 3) Open the profile model of US85_NB in View 7

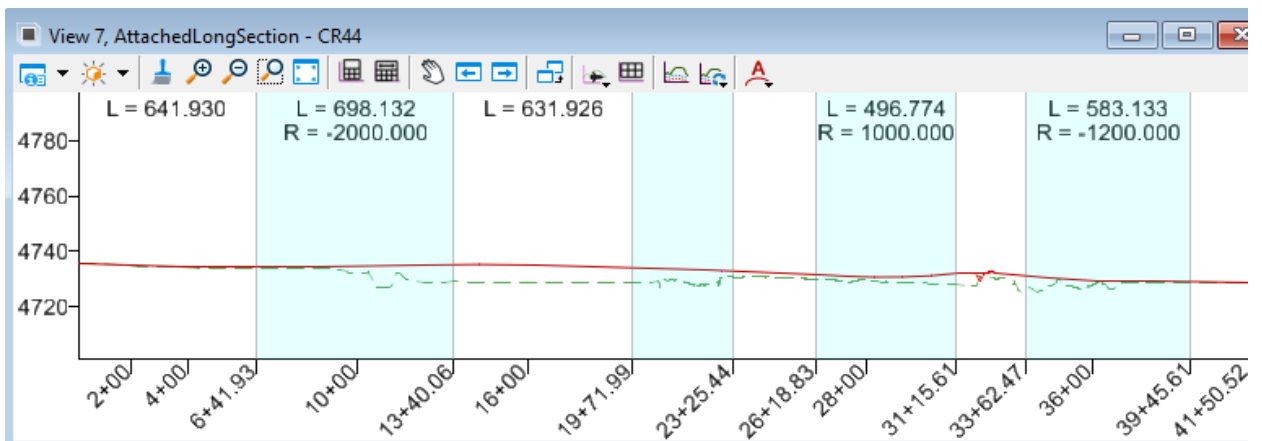

- Invoke the Named Boundary dialog and choose the **Civil Profile** mode and set the *Drawing Seed* to **Plan-Profile -50 Scale – 5x Vert. Exag. - PROFILE**

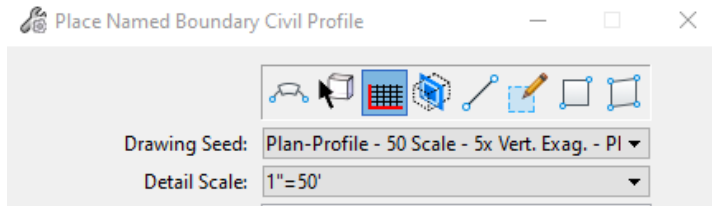

NOTE: Below are the Plan-Profile (PROFILE) Drawing Seeds available.

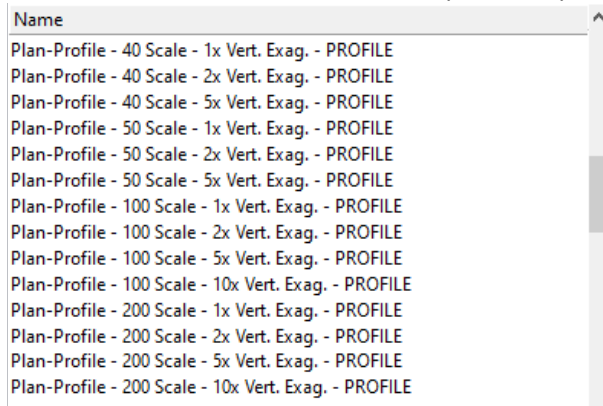

- Set the *Method* to **From Plan Group**, **The Vert Exaggeration 5**, check **Use Terrains** and **Use Active Vertical**. The dialog at this point should look similar to what is shown below, making note that **Create Drawing** is set:

	<p>NOTES:</p> <ul style="list-style-type: none"> You do have the option of checking the Create Drawing checkbox which means when you confirm all the prompts, you will move straight into the Create Drawing dialog. We will not in this example but this is a viable option. Give 1"=50' Horizontal & Vertical Exaggeration of 5. To calculate the Vertical scale: $50/5 = 10$ so the Vertical Scale will be equal to 1"=10'. Make note of the Available Profile Height (50 in this example). This will help you choose which Profile Annotation Group you will use.
--	--

- 6) Once prompted to Identify Profile View, data point in View 7 which should be still opened as a profile view. You should then be able to view the named boundaries in the profile view.

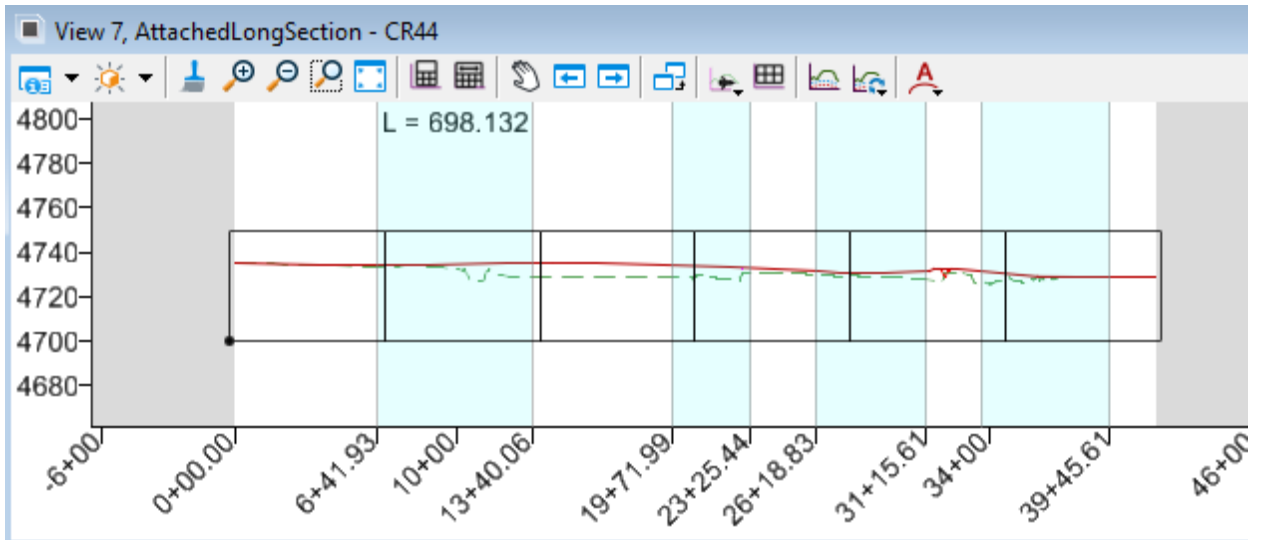

NOTE:

- The number of Profile Named boundaries matches the Plan Names boundaries but that may not be the case when there is a lot of vertical change along the profile. If the profile will not fit on a profile named boundary, the software will break that named boundary into 2 or more named boundaries and shift the vertical datum so that it is different for each extra named boundary if Profile Shifts is set to Datum Stations as shown below.

Station Datum Spacing: 10.000000

Profile Shifts: Datum Stations

Use Terrains

Use Active Vertical

Whole Conduits Only

Create Drawing

Show Dialog

- 7) Data point to accept the placement of the named boundaries.

5.4.1 Displaying Elements on Profiles

Profiles, unlike cross-sections, do not automatically display every 3D element the alignment cuts across. However, the **Create 3D Cut** tool will add any elements the alignment cuts across to the profile. We will demonstrate how to display items on profiles that cross alignments (like cross drains or other corridors) in the next few steps with this command. These steps can be performed after sheet setup and any elements added to the profiles should automatically show on the profile drawing model and sheet model.

- 1) Open 12345_RD_Geometry.dgn
- 2) Reference the 12345_RD_Drainage.dgnfile.
- 3) Open the profile model of alignment CR44.

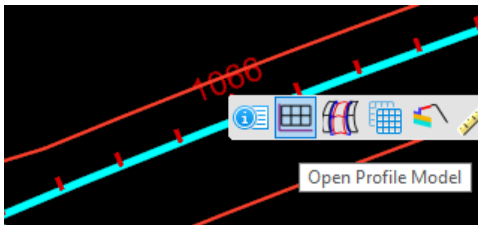

- 4) Turn OFF display of the 12345_SV_Topo.dgn file in the Defaul-3D model.
- 5) Select the command Create 3D Cut from the top of the Profile View.

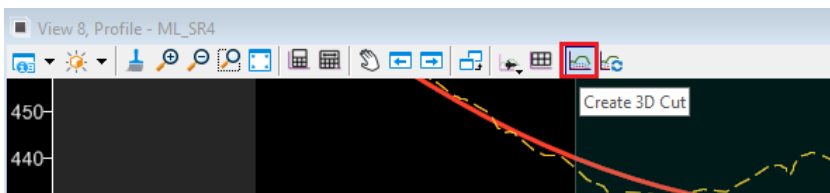

- 6) Set the Placement method to Full Profile and then data point to create the 3D cut.

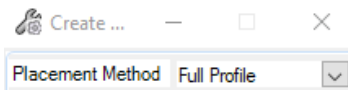

- 7) Review the profile and you should see the cross-drain we placed in the previous section.

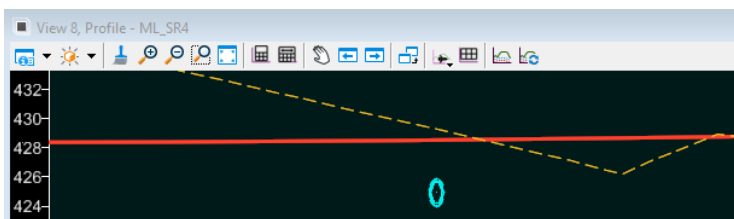

5.5 Modifying Named Boundary Locations & arranging Text

Before you go through the process of creating sheets, you may need to move the named boundaries to encompass important data on the sheet that may not be initially covered. For plan named boundaries, you can use MicroStation's **Move** tool to simply move the plan named boundary. For profile named boundaries, there is an **Adjust Profile Named Boundary** tool available in the Named Boundary pulldown menu that would need to be used.

- 1) Select the 1st named boundary and move it to the North just a little.

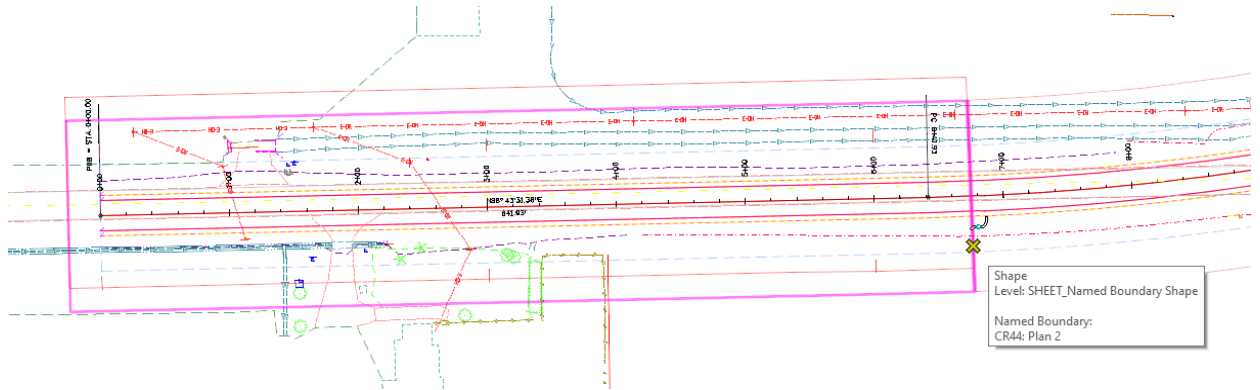

- 2) Move the curve data that is at the bottom of named boundaries 1 & 2 so that it is in the middle of named boundary 1. Since the curve data is in a reference, hold down the Reset button on the curve data, choose **Activate**, select Geometry_Annotation.dgn.

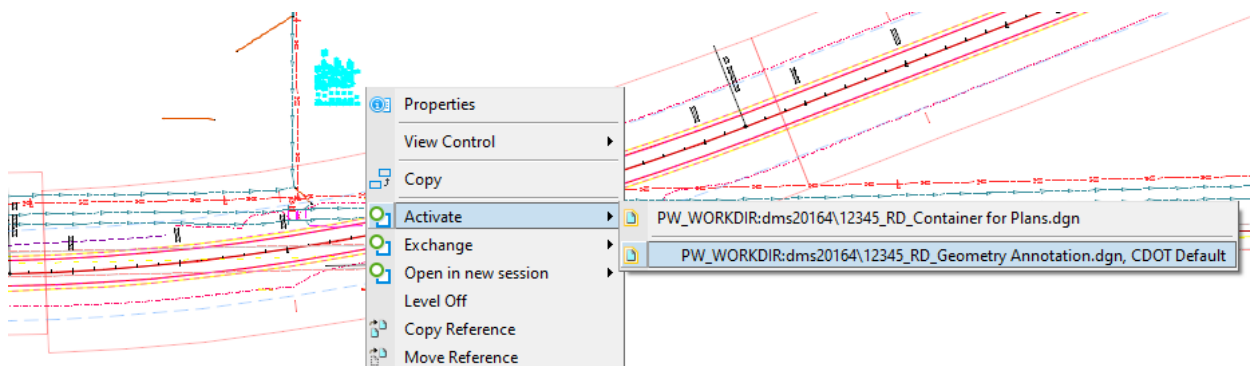

- 3) Move & rotate the curve data so that it is positioned on named boundary 2 as shown below.

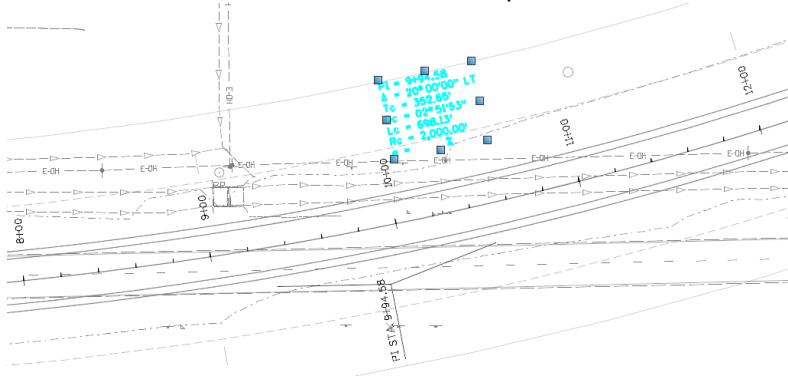

- 4) Perform the same process (make sure all other curve data fits on for all other CR44 Curve data.
- 5) Hold down your right mouse button and choose **Deactivate Default** to return to 12345_RD_Plan Profiles_CR44.dgn.

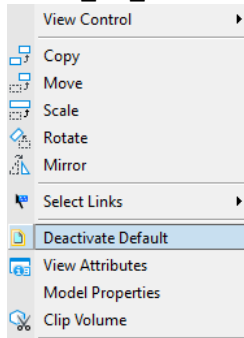

- 6) Next, we will move a named boundary in the profile view by selecting the **Adjust Profile Named Boundary** command from the Named Boundary pulldown.

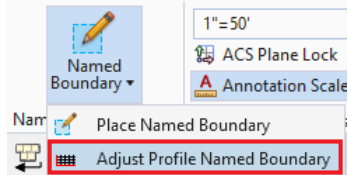

- 7) You are prompted to *Identify the Profile View*. **Data point in View 7** which should still be open as the profile view for ML_SR4.

- 8) Select the 1st named boundary (middle shape below) and move it to elevation 445.

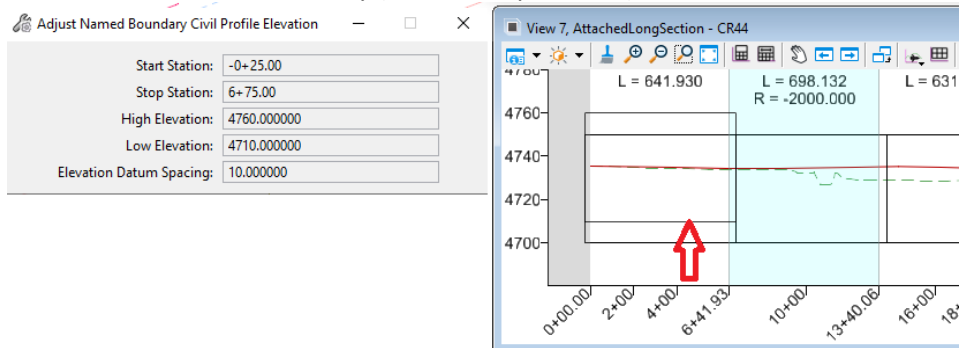

5.6 Creating Sheets (Named Boundary Manager)

In the next few steps we will create sheets from the named boundaries we have placed.
The Profile View must remain open through this process when creating Plan & Profile sheets.

- 1) Turn off any levels you do not want on your sheets, turn off construction class elements, and then Save Settings. This can be performed later as well and controlling sheet levels is discussed more in section 7.6
- 2) Select the Manage Named Boundaries button.

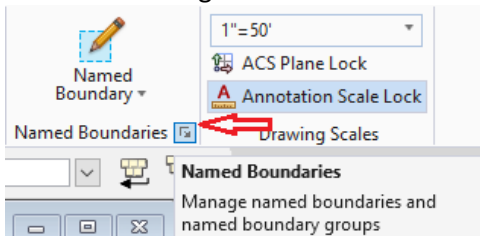

- 3) The Named Boundaries dialog is invoked. Expand the Plan Groups & Profile Groups to review the named boundaries & **select CR44** under the *Plan Group*.

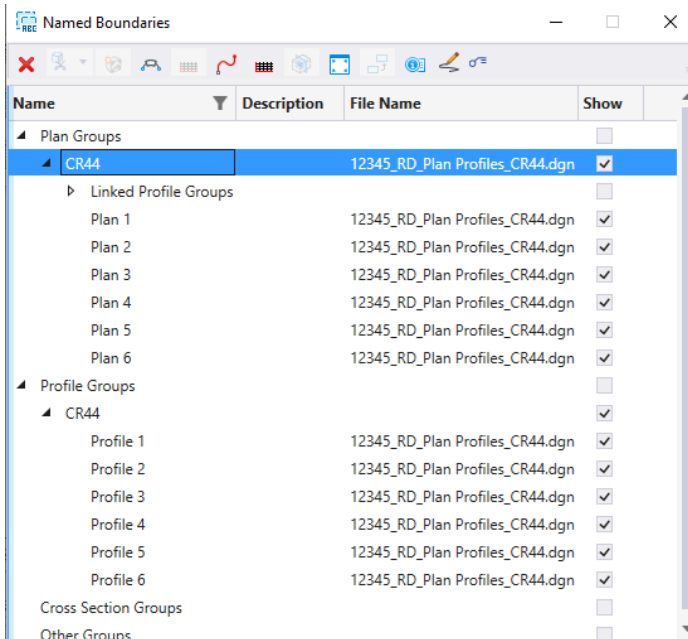

NOTE:

- If there are no arrows next to Plan Groups & Profile Groups, exit the dialog & open it again which should clear up that issue.
- In this dialog, you can delete Named Boundaries, go to Properties and rename named boundaries, create Plan & Profile sheets, etc.

- 4) Select **CR44** under Plan Groups and choose the **Show Create Drawing** button.

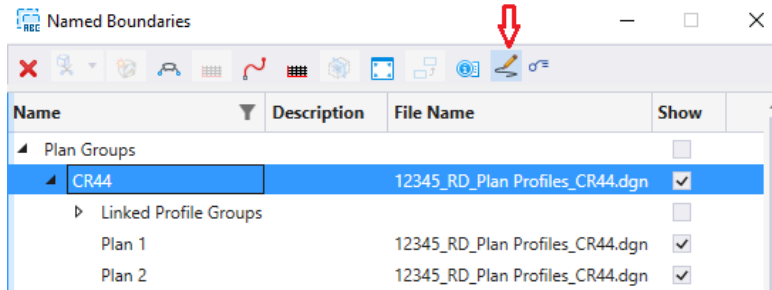

- 5) With **CR44** still selected, choose the **Create plan/profile drawing** button.

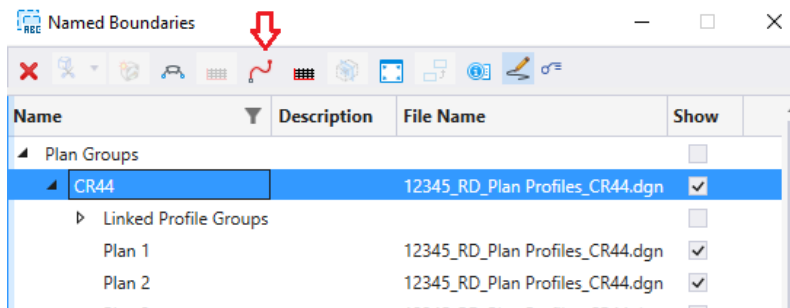

- 6) This invokes the Create Drawing dialog which is shown below step 7. The Plan view type is on the left and the Profile view type is on the right side of the dialog. You generally do not have to change much on this dialog unless you are working with a different scale (which is discussed later in this section).
- 7) Change the *Profile Annotation Group* from Profile Grid 100ft Spacing to **Profile Grid 10ft Spacing**. Remember our maximum Available Profile Height was 50 on the Named Boundary dialog. Using this annotation group will give us 10ft annotations for the elevation datum.

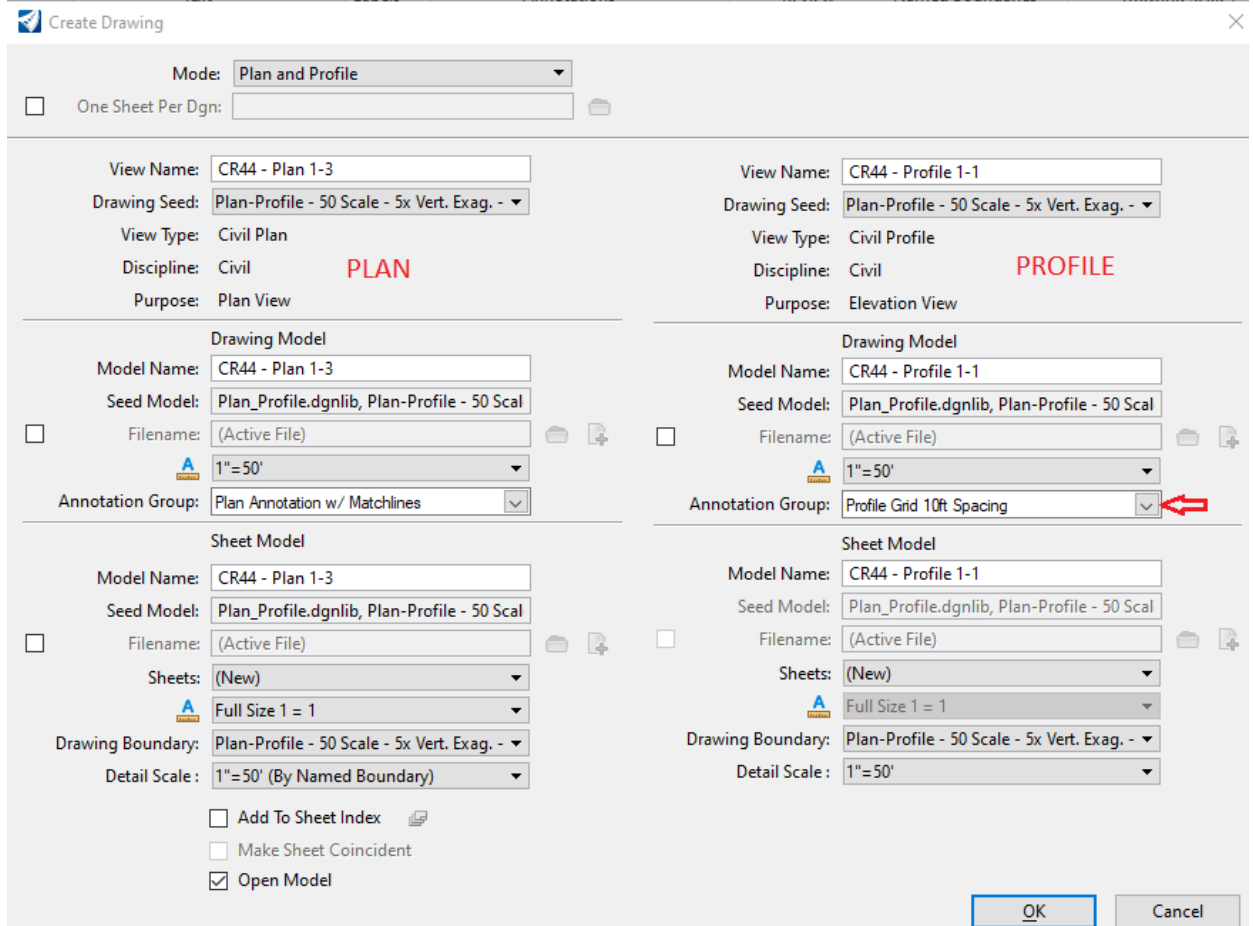

NOTES:

- You cannot create plan & profile sheets if the profile view is not open.
- The 1st check box on this dialog will create one DGN file per sheet if you check it. If you do check it, the name of the DGN's created comes from the Sheet Model Name.
- It's your preference but we will leave **Add to Sheet Index** box unchecked. Files/Sheets can be added to Sheet Index later if needed. If you decide to check this, choose the icon to the right to specify the folder name.
- The *Profile Annotation Group* is what places the profile grid, annotates the elevation datum, station datum, and any proposed profile that is present when the drawings models are created.

- 8) Tag **OK** to generate sheets. A status bar is displayed in the lower right of the MicroStation window showing progress until the sheets are created. When the processing is complete, you should be moved to the model of the last sheet created.



- 9) Open the MicroStation models dialog (Home ribbon tab -> Primary ribbon group) and review the models created.

Type	2D/3D	Name	Description	Design File	Sheet Number
<input type="checkbox"/>		CDOT Default	Master Model	...\\12345_RD_Plan Profiles_...	
<input type="checkbox"/>		CDOT Default-3D		...\\12345_RD_Plan Profiles_...	
<input type="checkbox"/>		CR44 - Plan 1		...\\12345_RD_Plan Profiles_...	
<input type="checkbox"/>		CR44 - Plan 2		...\\12345_RD_Plan Profiles_...	
<input type="checkbox"/>		CR44 - Plan 3		...\\12345_RD_Plan Profiles_...	
<input type="checkbox"/>		CR44 - Plan 4		...\\12345_RD_Plan Profiles_...	
<input type="checkbox"/>		CR44 - Plan 5		...\\12345_RD_Plan Profiles_...	
<input type="checkbox"/>		CR44 - Plan 6		...\\12345_RD_Plan Profiles_...	
<input type="checkbox"/>		CR44 - Profile 1		...\\12345_RD_Plan Profiles_...	
<input type="checkbox"/>		CR44 - Profile 2		...\\12345_RD_Plan Profiles_...	
<input type="checkbox"/>		CR44 - Profile 3		...\\12345_RD_Plan Profiles_...	
<input type="checkbox"/>		CR44 - Profile 4		...\\12345_RD_Plan Profiles_...	
<input type="checkbox"/>		CR44 - Profile 5		...\\12345_RD_Plan Profiles_...	
<input type="checkbox"/>		CR44 - Profile 6		...\\12345_RD_Plan Profiles_...	
<input type="checkbox"/>		CR44 - Plan 1 [Sheet]		...\\12345_RD_Plan Profiles_...	Plan 1
<input type="checkbox"/>		CR44 - Plan 2 [Sheet]		...\\12345_RD_Plan Profiles_...	Plan 2
<input type="checkbox"/>		CR44 - Plan 3 [Sheet]		...\\12345_RD_Plan Profiles_...	Plan 3
<input type="checkbox"/>		CR44 - Plan 4 [Sheet]		...\\12345_RD_Plan Profiles_...	Plan 4
<input type="checkbox"/>		CR44 - Plan 5 [Sheet]		...\\12345_RD_Plan Profiles_...	Plan 5
<input checked="" type="checkbox"/>		CR44 - Plan 6 [Sheet]		...\\12345_RD_Plan Profiles_...	Plan 6

NOTES:

- There are 3 models created for each plan & profile sheet:
 - a) Plan – Drawing model
 - b) Profile – Drawing model
 - c) Plan 1 (Sheet) – Sheet model
- You can select and delete all Drawing/Sheet models if there is a need to re-create sheets (Compress and exit before re-processing though.)

10) Close the Models dialog and at the bottom of the MicroStation view, review the Active View Groups. Open a Plan View, a Profile view & other Sheets and then return to the Plan 6 sheet.

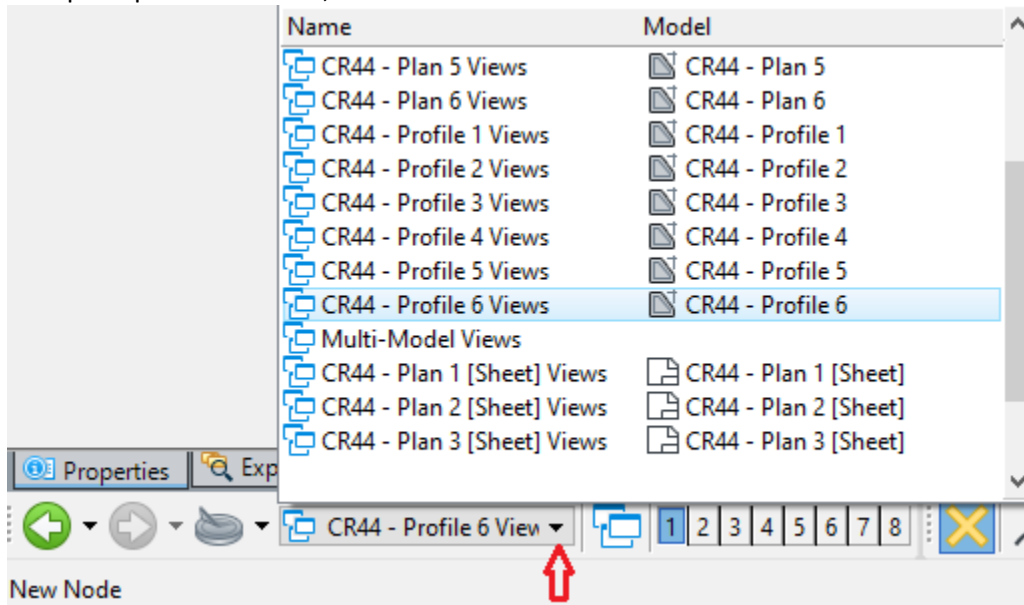

6. SHEET & NAMED BOUNDARY MANAGEMENT

6.1 Section Overview

This section covers Sheet & Named Boundary related tasks outside the normal creation process such as deleting Sheets & Named Boundaries, managing level and reference display, modifying sheet reference clipping & location, etc.

6.2 Deleting Sheets & Named Boundaries

If sheets need to be re-created, delete all drawing and sheet models prior to re-creating. If the named boundaries need to be deleted and placed again, go to the Named Boundary Manager and delete the Named Boundaries. Compress the file, exit, and then re-enter the file before creating named boundaries again. This sequence purges the Named Boundary names so they can be re-used.

For the sheets just in the last exercise, there doesn't appear to be enough room for the plan area on some of the sheets as shown below (on sheet 6). We will delete all the sheet related models and profile named boundaries and recreate the sheets in the following steps.

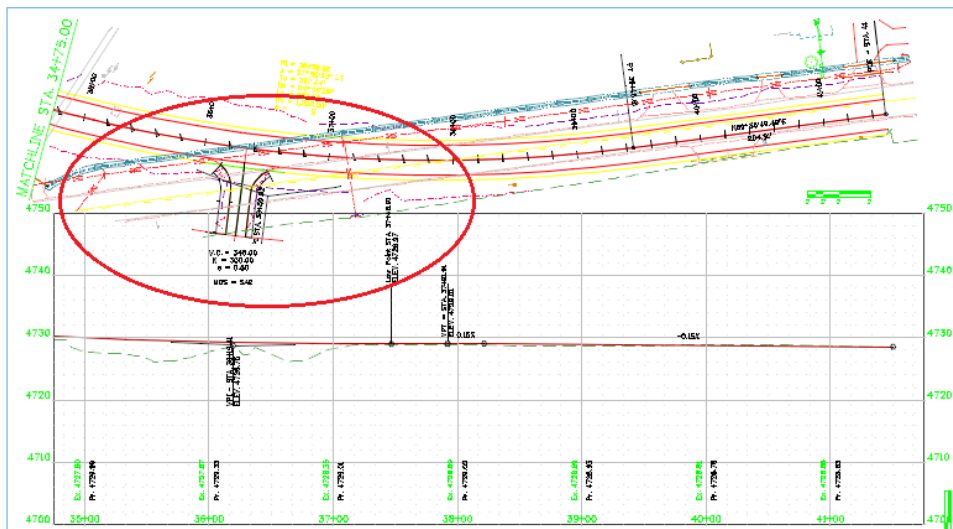

- 1) Return to the Multi-Model views.

- Open the Models dialog, select all sheet related models (All models except CDOT Default & CDOT Default-3D), and then delete the selected models.

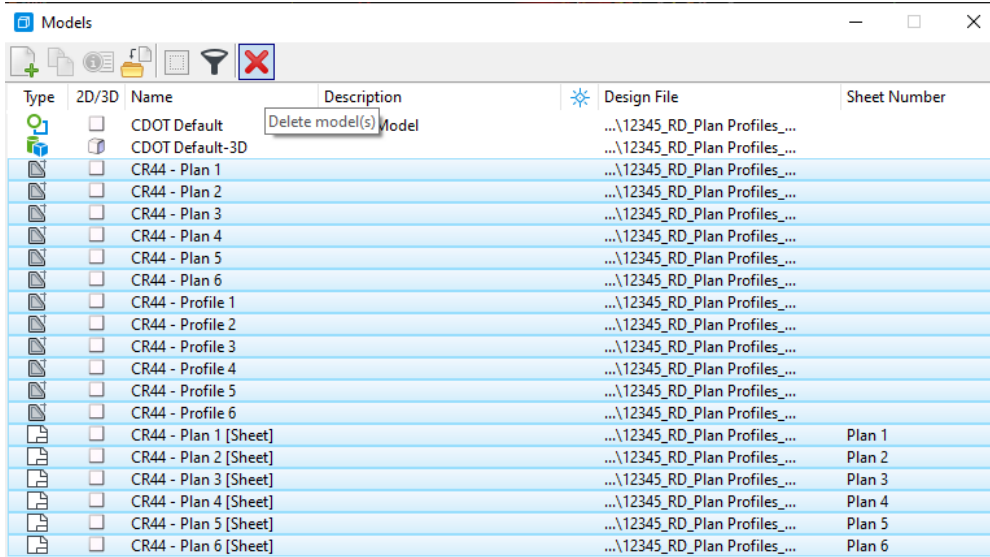

- Open the Named Boundaries dialog and delete the Profile Named Boundaries.

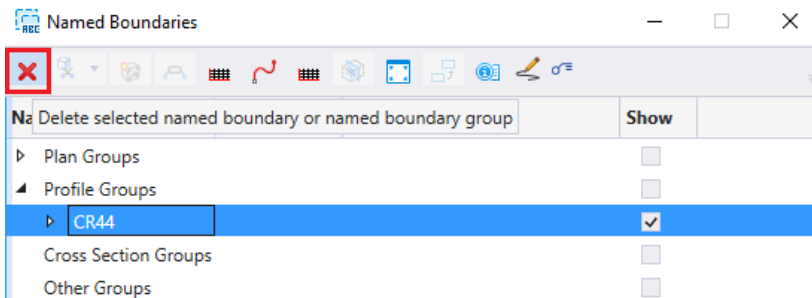

- Choose File-> Tools -> **Compress File**
- Choose **File -> 12345_RD_Plan_Profiles_CR44.dgn** to close & re-open the file.

6.3 Modifying Default Drawing Seed Settings

Drawings Seeds set the default values on the Place Named Boundary dialog. These values do not normally have to be changed but they can. In this example, we will replace the Profile Named Boundaries that we just deleted and will change the Default Profile Height to give us a little more space for the Plan View. We will go through more examples of this in the Roll Plots Section.

- 1) Let's place Profile Named Boundaries again so select **Named Boundary** from the Drawing Production ribbon tab. The settings you should use are shown below. We previously used a Vertical Exaggeration of 5 which gave us an Available Profile Height of 50. Leave the Vertical Exaggeration set to 5 but change the Available Profile Height to 40.

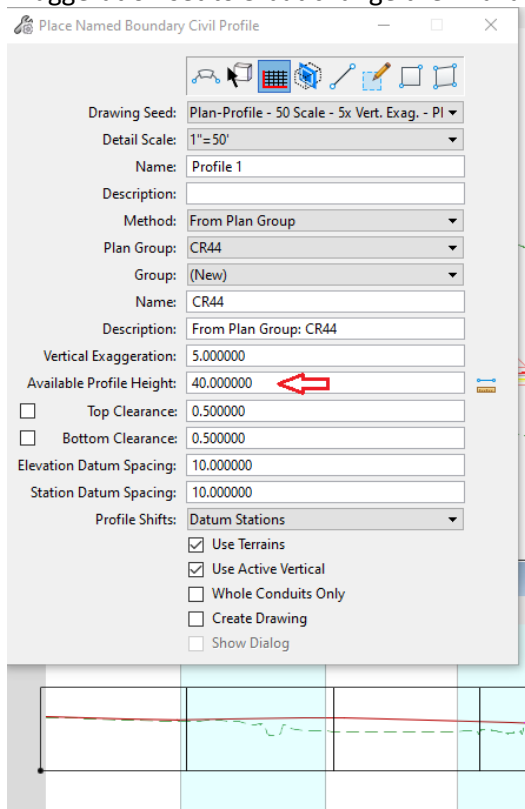

- 2) Move the last two Named Boundaries up if needed to elevation 4710 with the Adjust Profile Named Boundary dialog.

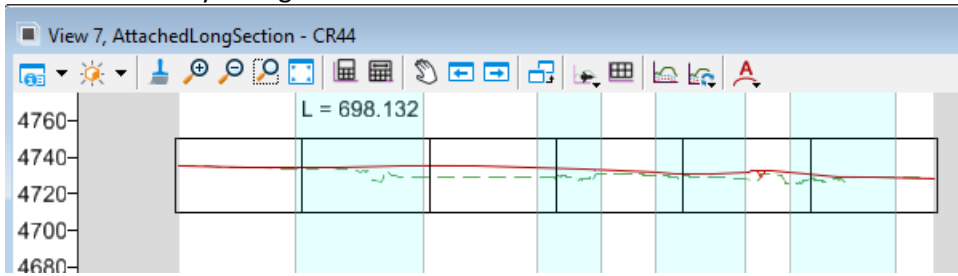

- 3) Open the Named Boundary dialog and go through the sheet creation process.

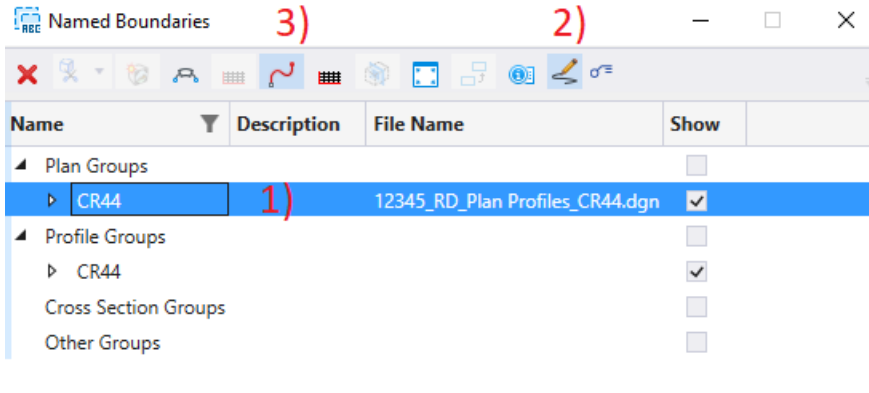

- 4) Change the *Profile Annotation Group* to **Profile Grid 10ft Spacing** on the Create Drawing dialog and then choose OK to recreate the sheets.

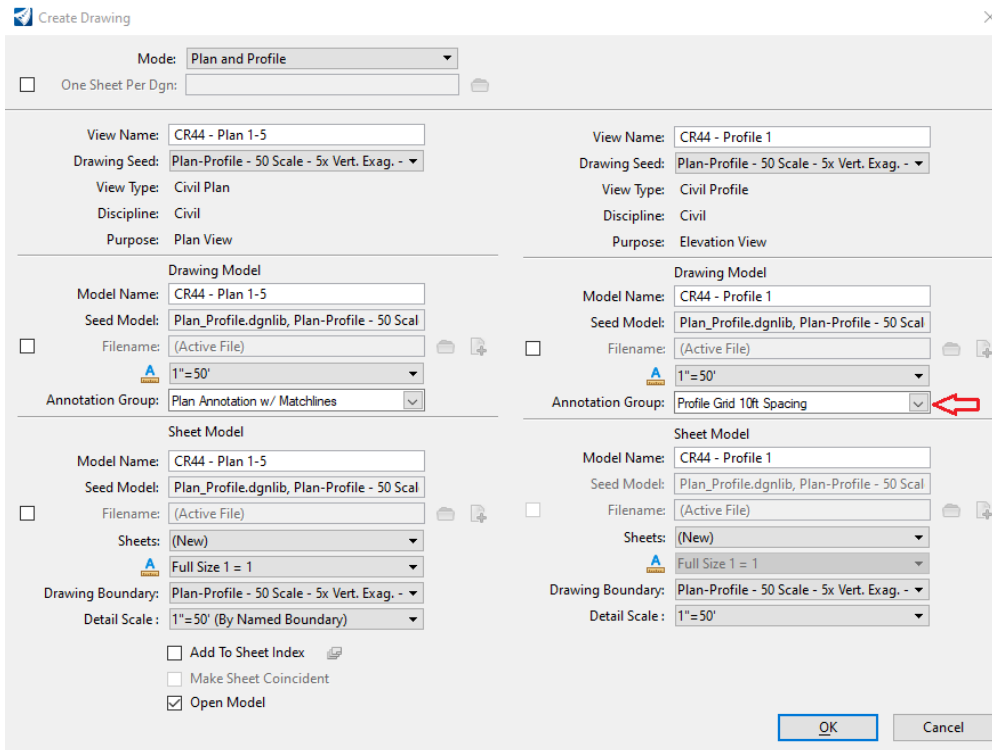

5) Review the change on Sheet 6 -> We have more room for the Plan View.

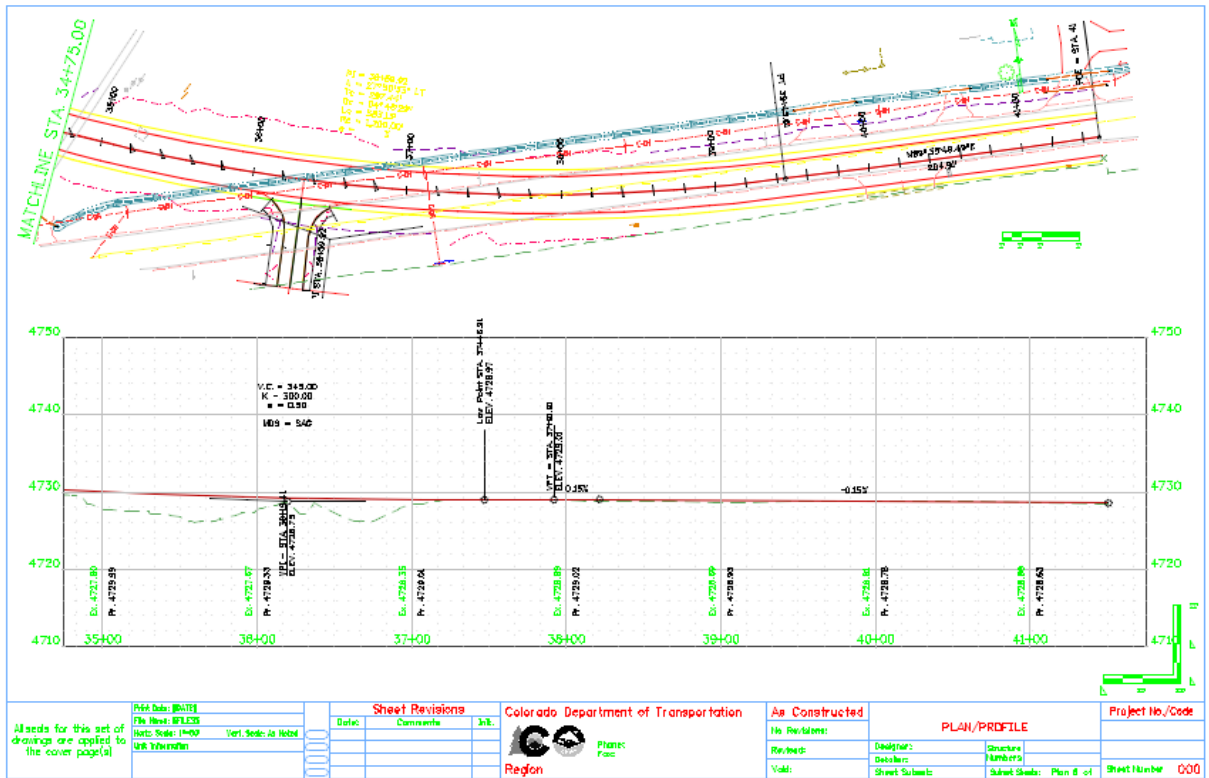

6.4 Modifying Sheet References

We will discuss moving sheet references and changing the clipping shape in this section.

- 1) Open sheet 5. Notice the Plan area really needs to be shifted down on the sheet.

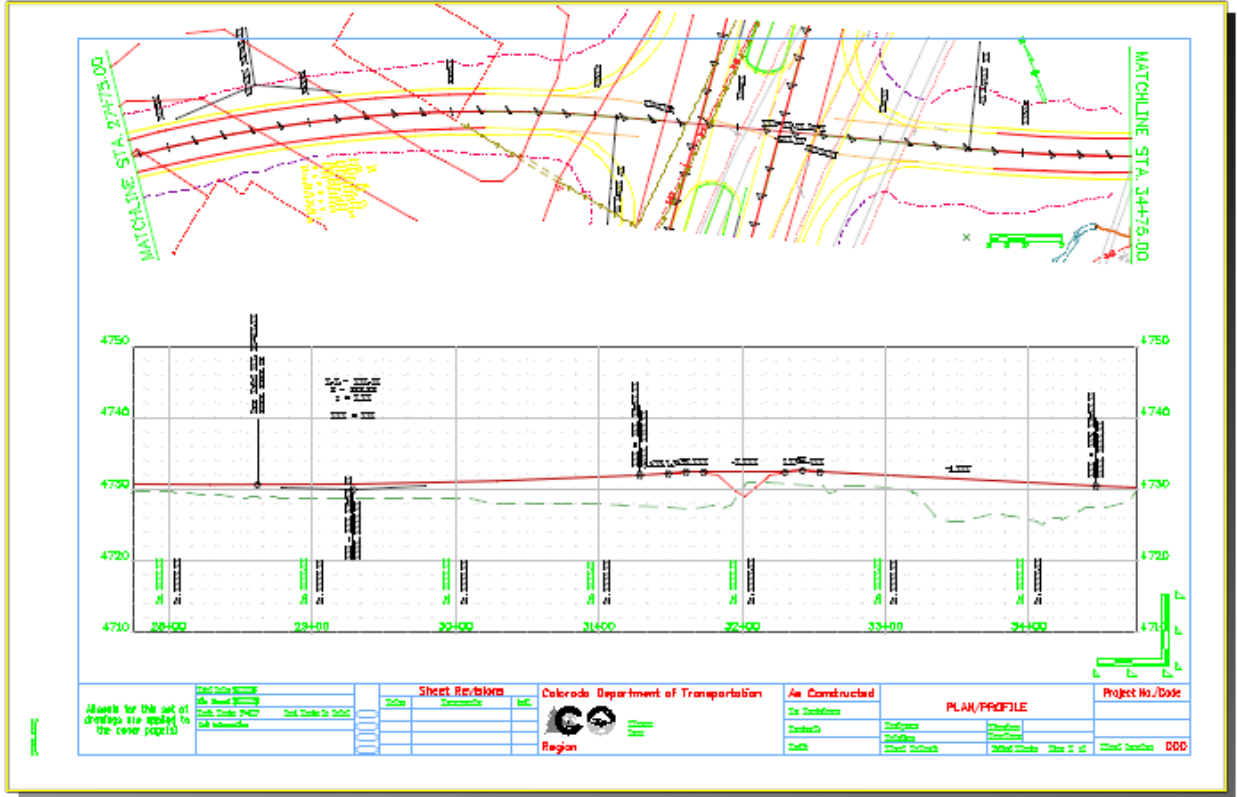

- 2) Open the References dialog, choose the Plan reference, right click it, & then choose Move.

References (16 of 16 unique, 15 displayed)

Slot	File Name	Model	Description	Logical	Orient
1	12345_RD_Plan Profiles_CR44.dgn	CR44 - Plan 5	Attach...		Plan 5-1
2	12345_RD_Plan Profiles_CR44.dgn	CR44 - Profile 5	Detach		Profile 5-1

Tools Properties

Hilite Mode: Boundaries

- Attach...
- Detach
- Reload
- Exchange
- Open in New Session
- Activate
- Deactivate
- Move**
- Copy
- Scale

- Data Point for the location to move from and then datapoint for the location to move to.

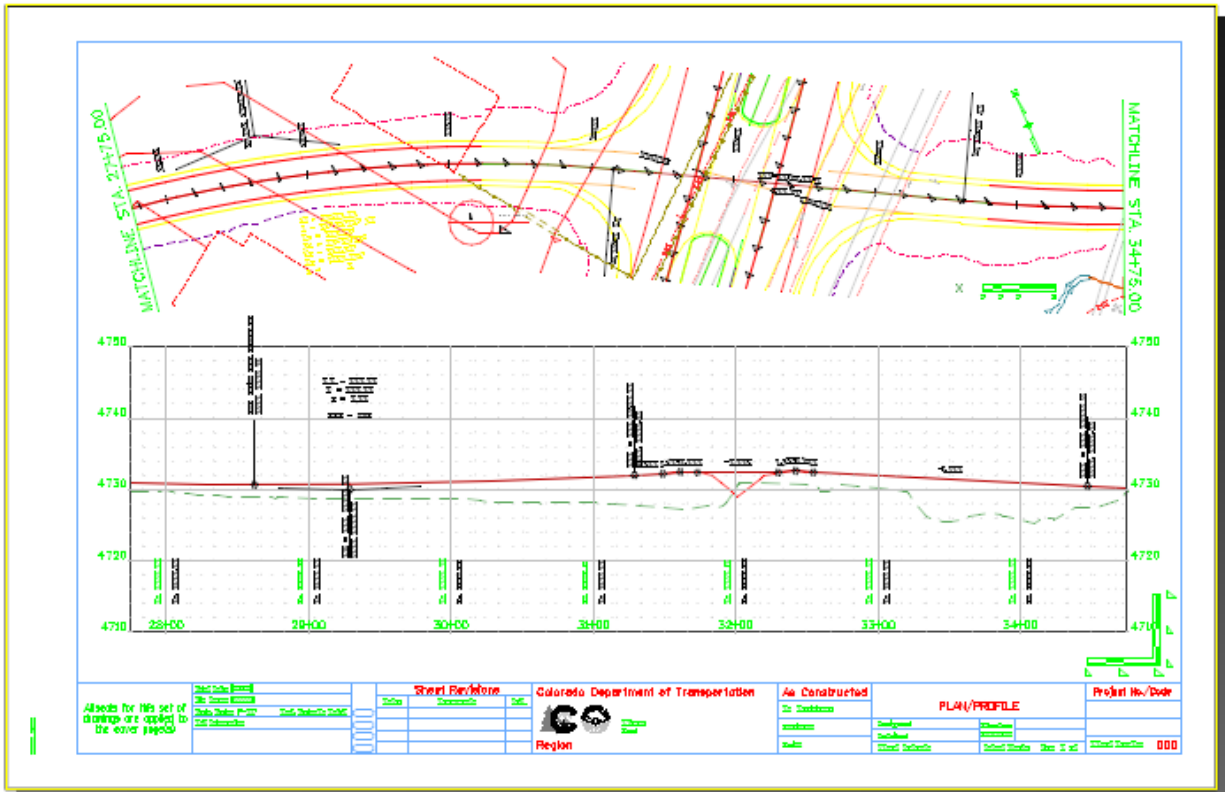

- We want to see more of the survey on the South side of this intersection (the area shaded blue below).

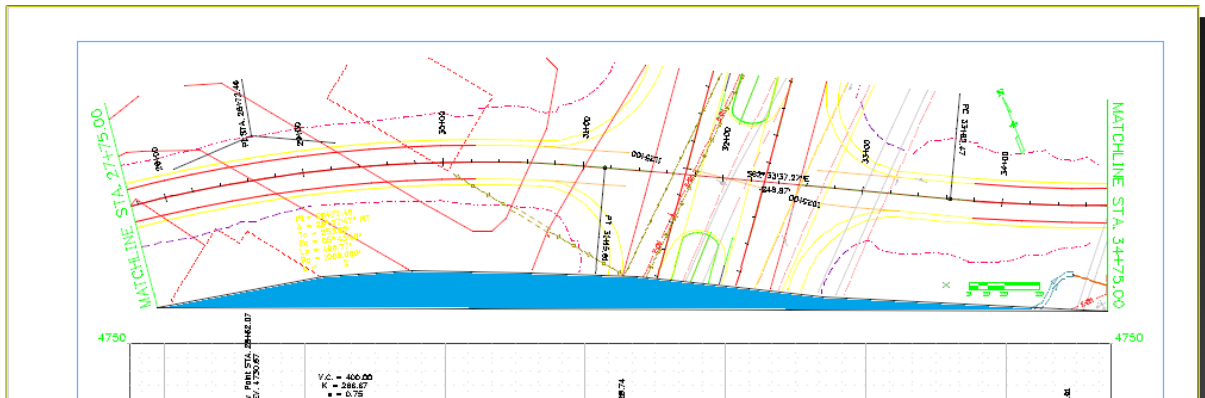

- Open the Multi-Model View group and turn Construction class on in View 1 if it is not on.
- Choose the Delete Vertex tool.

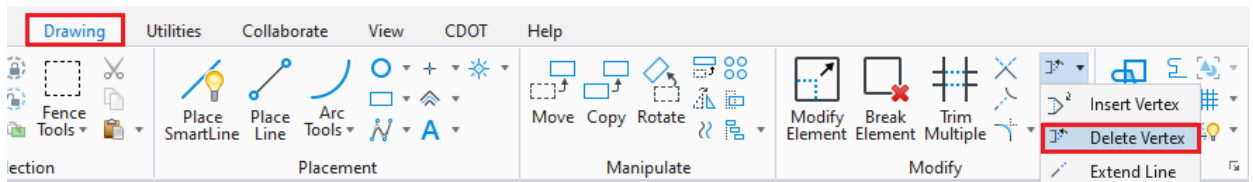

- 7) Delete all the Vertex's on the South side of the Named Boundary.
BEFORE:

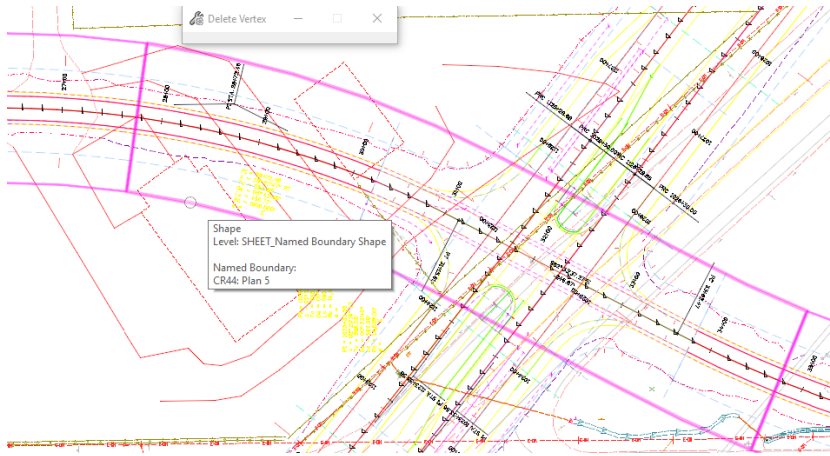

AFTER:



AFTER SHOWING VPI's:

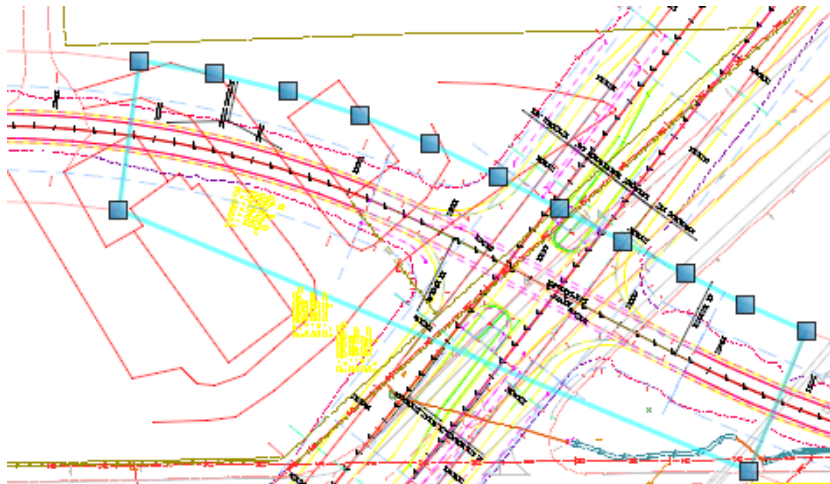

- 8) Return to Plan Sheet 5 and review the Plan View which should look similar to the image below.

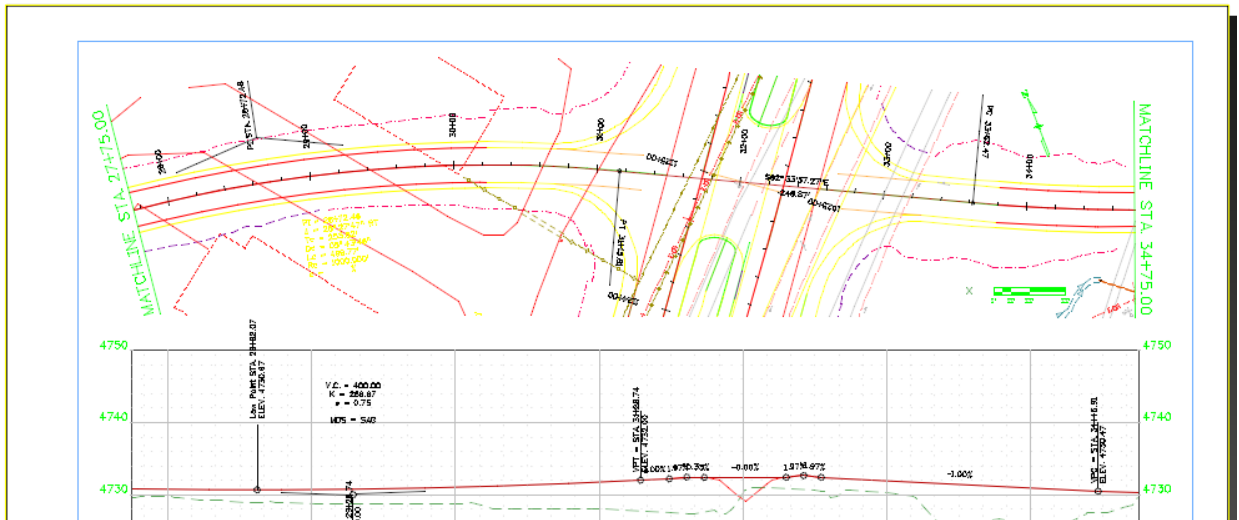

6.5 Adding Reference Files

To add reference files to previously created Plan and Profile Sheets, follow the steps below:

- 1) Open the Default model.
- 2) Invoke MicroStation's Reference Dialog, attach the needed references, and the references should show up on the drawing and sheet models.

6.6 Controlling Sheet Levels

A new reference setting now allows level control for all sheet models. Turning off unwanted levels in the Default model will display the same on all sheet models. This is controlled by the Synchronize View setting in the reference properties of each Drawing model.

- 1) Go to a Plan Drawing model.
- 2) Open the Reference dialog.
- 3) Double click the reference file.
- 4) Review the Synchronize View setting below.

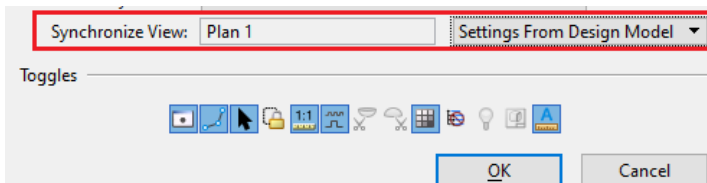

- 5) Open the Plan 1 Sheet model

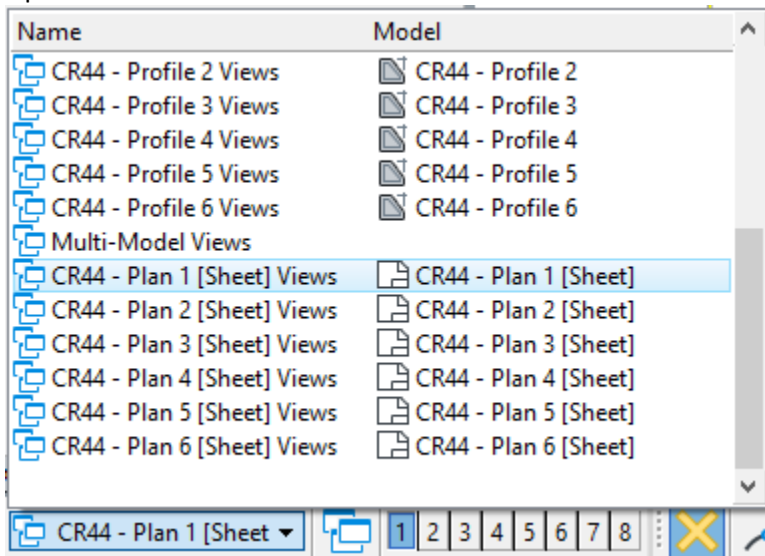

- 6) Observe the terrain model on this sheet. This should not be displayed.

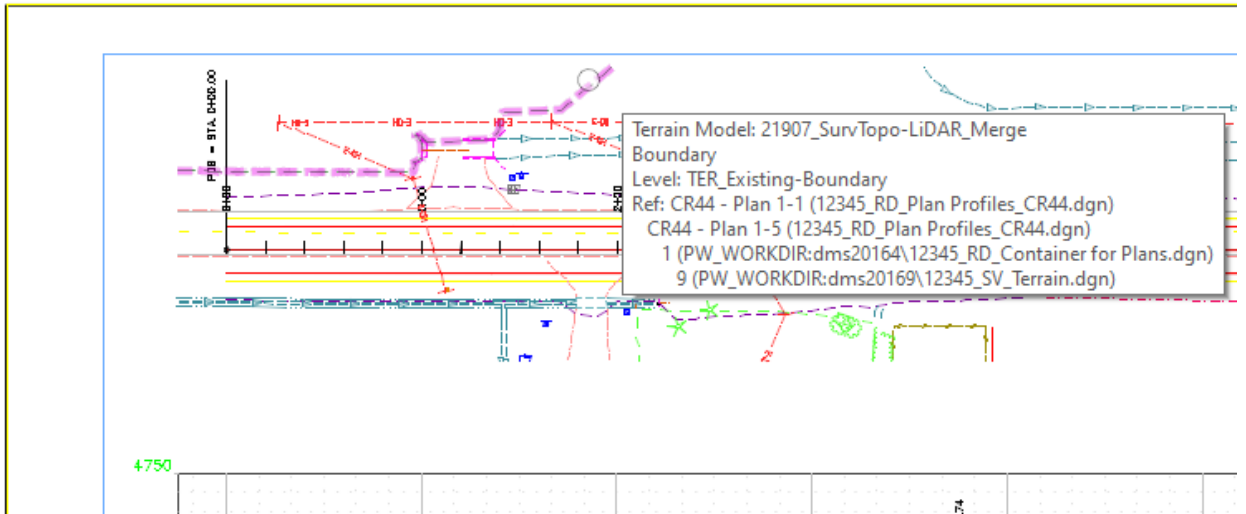

- 7) Open the Default or Multi Model Named views.

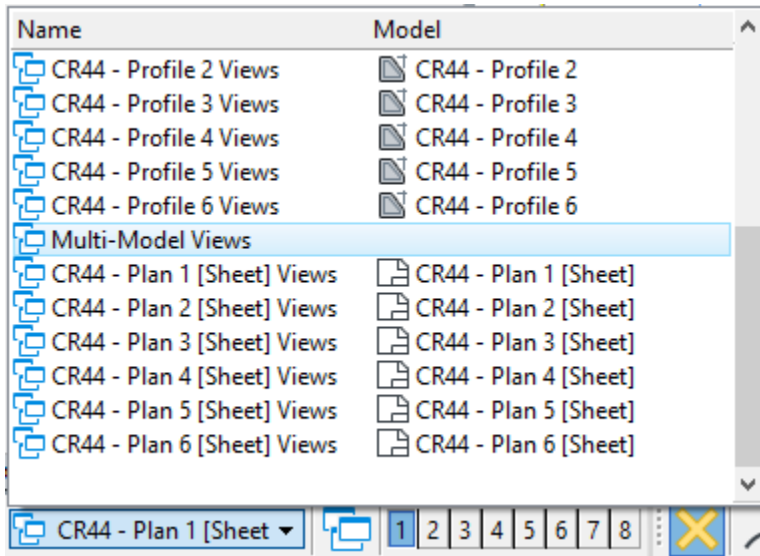

- 8) Make View 1 the Active View by data pointing on the top of that view.

- 9) Hover over the Terrain model, hold down your right mouse button and from the Reset menu, choose **Level Off**.

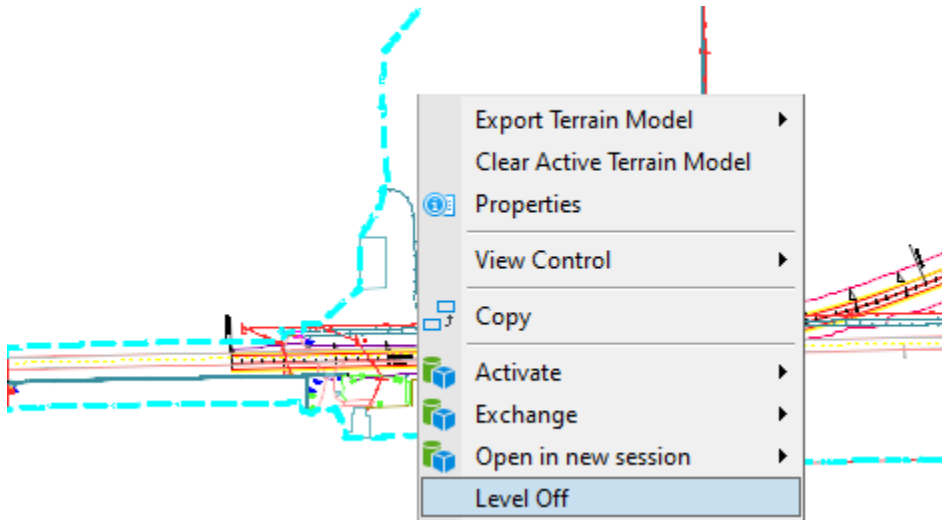

- 10) Choose **Save Settings** and return to the Plan 1 Drawing and Sheet models and make sure this level is off there to verify the Synchronize View setting is working.

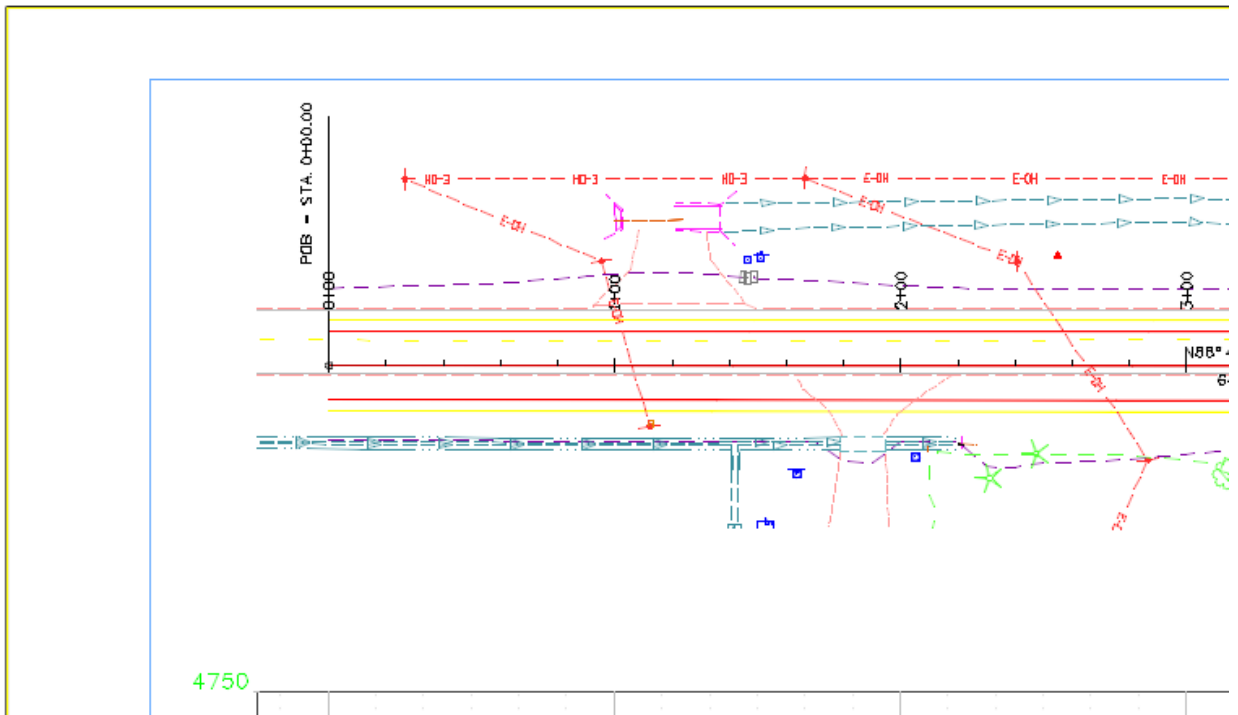

6.7 Other Scale Sheets

Drawing Seeds are set up for many different scales but should you need a Drawing Seed with a scale that isn't available, the steps below describe the scale changes you need to make during the Named Boundary process to create sheets at other scales. At this time, for example, there is not a Plan Profile Sheet Seed for a 1"=20' scale. If you needed a 1"=20' Plan & Profile Scale & a 1"=5' Vertical scale, you would set the scales in the following locations.

- 1) Drawing Scale of on the Drawing Production Ribbon Tab

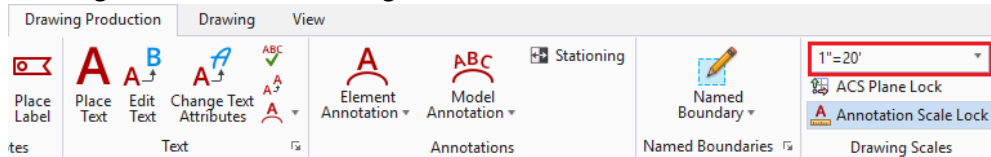

- 2) Detail Scale of the Plan Named Boundaries. Note that when the Detail Scale is changed, other values such as Length and Offsets are adjusted automatically.

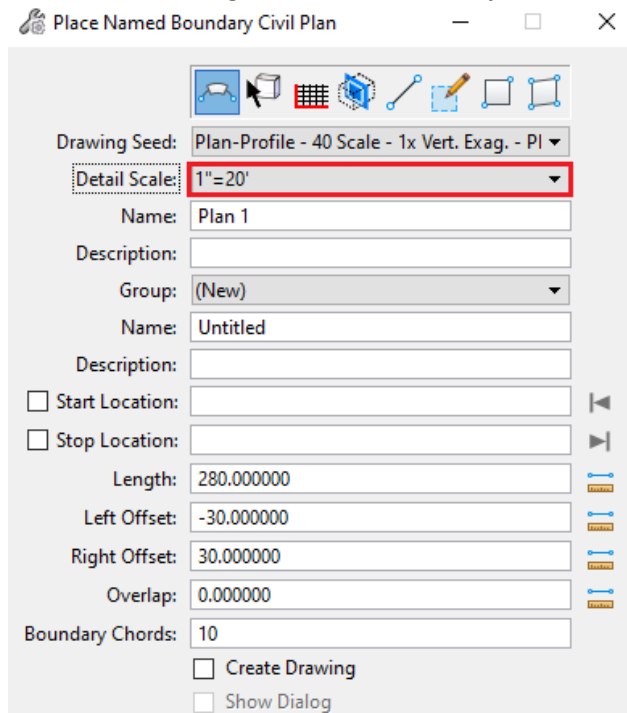

3) Detail Scale and Vertical Exaggeration of the Profiled Named Boundaries

Place Named Boundary Civil Profile

Drawing Seed: Plan-Profile - 40 Scale - 1x Vert. Exag. - PI

Detail Scale: 1"=20'

Name: Profile 1

Description:

Method: From Plan Group

Plan Group: CR44

Group: (New)

Name: Untitled

Description: From Plan Group: CR44

Vertical Exaggeration: 4.000000

Available Profile Height: 25.000000

Top Clearance: 0.500000

Bottom Clearance: 0.500000

Elevation Datum Spacing: 10.000000

Station Datum Spacing: 10.000000

Profile Shifts: Datum Stations

Use Terrains

Use Active Vertical

Whole Conduits Only

Create Drawing

Show Dialog

NOTE: In the example above, a Vertical Exaggeration of 4 (20/4) would give you 1"=5'

4) Annotation Scale of the Drawing Models created during the Create Drawing process.

Create Drawing ✕

Mode: **Plan and Profile**

One Sheet Per Dgn: _____

<p>View Name: CR44 - Plan 1-6</p> <p>Drawing Seed: Plan-Profile - 40 Scale - 1x Vert. Exag. - ▾</p> <p>View Type: Civil Plan</p> <p>Discipline: Civil</p> <p>Purpose: Plan View</p>	<p>View Name: CR44 - Profile 1-1</p> <p>Drawing Seed: Plan-Profile - 40 Scale - 1x Vert. Exag. - ▾</p> <p>View Type: Civil Profile</p> <p>Discipline: Civil</p> <p>Purpose: Elevation View</p>
---	--

<p>Drawing Model</p> <p>Model Name: CR44 - Plan 1-6</p> <p>Seed Model: Plan_Profile.dgnlib, Plan-Profile - 40 Scal</p> <p><input type="checkbox"/> Filename: (Active File)</p> <p>Annotation Scale: 1"=40' 1"=40'</p> <p>Annotation Group: Plan Annotation w/ Matchlines ▾</p>	<p>Drawing Model</p> <p>Model Name: CR44 - Profile 1-1</p> <p>Seed Model: Plan_Profile.dgnlib, Plan-Profile - 40 Scal</p> <p><input type="checkbox"/> Filename: (Active File)</p> <p>Annotation Scale: 1"=40' 1"=40'</p> <p>Annotation Group: Profile Grid 10ft Spacing ▾</p>
--	---

<p>Sheet Model</p> <p>Model Name: CR44 - Plan 1-6</p> <p>Seed Model: Plan_Profile.dgnlib, Plan-Profile - 40 Scal</p> <p><input type="checkbox"/> Filename: (Active File)</p> <p>Sheets: (New) ▾</p> <p>Full Size 1 = 1 ▾</p> <p>Drawing Boundary: Plan-Profile - 40 Scale - 1x Vert. Exag. - ▾</p> <p>Detail Scale: 1"=40' 1"=40'</p> <p><input type="checkbox"/> Add To Sheet Index </p> <p><input type="checkbox"/> Make Sheet Coincident</p> <p><input checked="" type="checkbox"/> Open Model</p>	<p>Sheet Model</p> <p>Model Name: CR44 - Profile 1-1</p> <p>Seed Model: Plan_Profile.dgnlib, Plan-Profile - 40 Scal</p> <p><input type="checkbox"/> Filename: (Active File)</p> <p>Sheets: (New) ▾</p> <p>Full Size 1 = 1 ▾</p> <p>Drawing Boundary: Plan-Profile - 40 Scale - 1x Vert. Exag. - ▾</p> <p>Detail Scale: 1"=40' 1"=40'</p>
--	---

7. PLAN SHEETS (along Alignment)

7.1 Section Overview

This section will cover creation of Plan sheets along an alignment. We will generate one set of Plan Named Boundaries & sheets for US85 at a scale of 1"=100'. In the next section, we will generate Profile Sheets for US85 SB & NB.

Annotation should normally be performed in the design or drawing models when using the Named Boundary process to create sheets.

7.2 Attaching the Container file (or references)

In the following steps, will create a file to reference the container file. In subsequent sub-sections we will place Named Boundaries and then create 1"=100' Plan along US85. If you had the same scale for all sheets, you could ultimately create one file for the Named Boundaries but that's not the case here so we are specifying CR44 in the name of the file as shown in step 1 below.

- 1) Create and enter the file **12345_RD_Plan Profiles_US85.dgn** (Using a 2D Seed file).
- 2) Reference the file **12345_RD_Container for Plans.dgn** with the following settings.

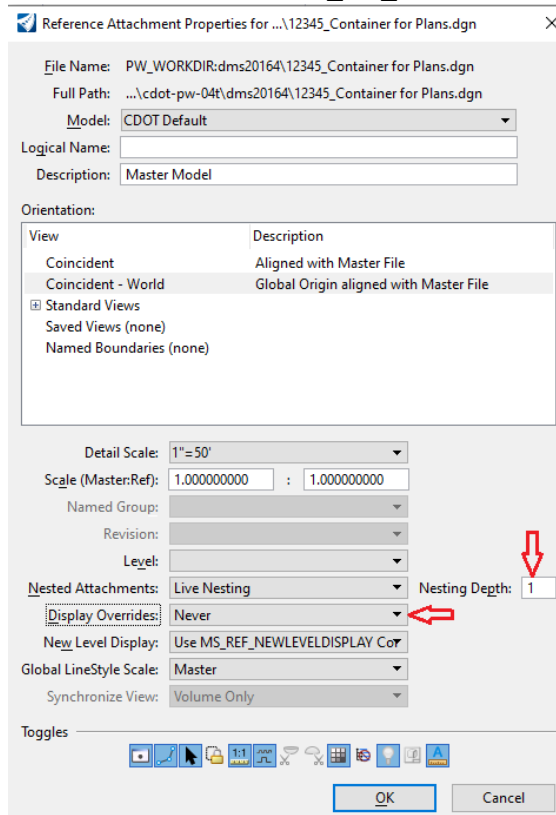

NOTES:

- Nesting depth of 1 will bring all the references in the Container file.
- Display Overrides is set to Never.

3) Fit the view which should appear as shown below.

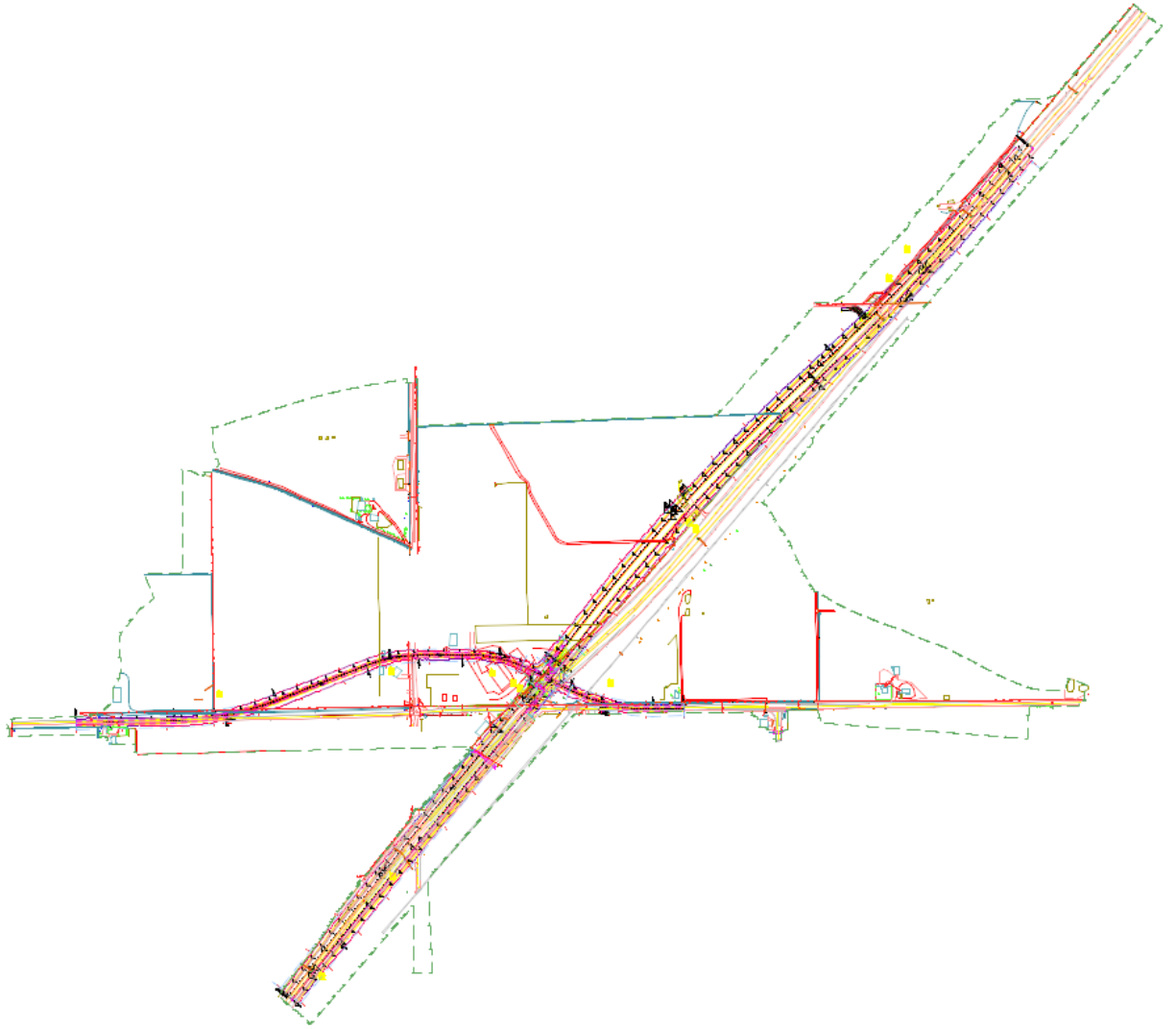

7.3 Placing Plan Named Boundaries

- 1) Select the Drawing Production ribbon tab, confirm or set a scale of 1"=100', then select **Named Boundary** from the Drawing Production ribbon tab.

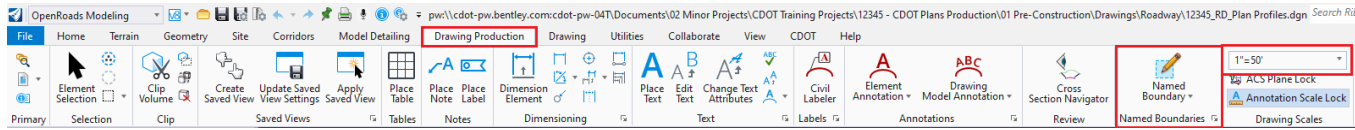

- 2) On the Place Named Boundary dialog:
 - a) Choose the **Civil Plan** icon at the top of the dialog,
 - b) Choose the **Plan – 100 Scale Drawing Seed**
NOTE: Below is a list of the available Plan Drawing Seeds you can choose from. Plan Profile Drawing Seeds are omitted from this list.

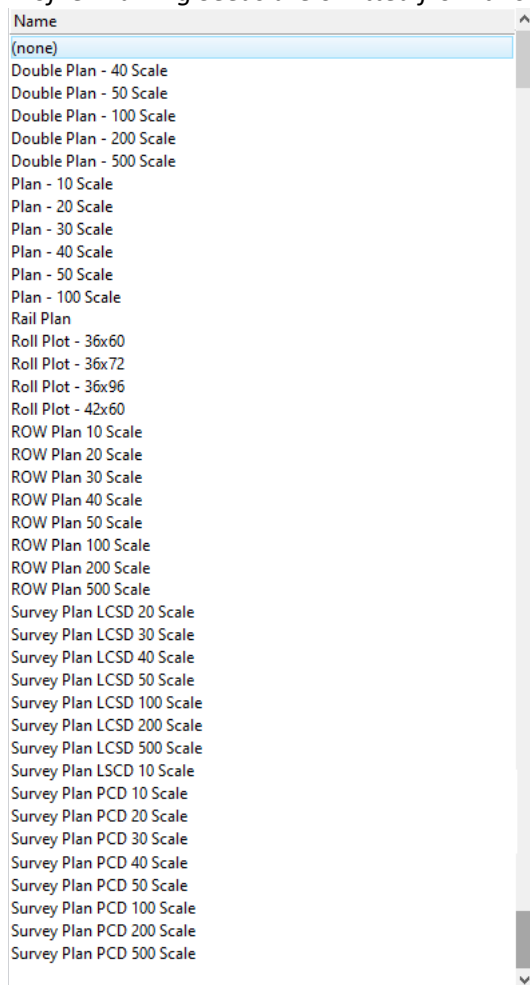

- c) **Select alignment US85-NB** (You are being prompted to *Identify Path Element* in the lower left of the MicroStation view. You may have to Right click to select this element because there is a Template produced CL element on top or below US85-NB.)

d) **Uncheck** the **Create Drawing** checkbox at the bottom of the dialog (if necessary).

NOTE: *Create Drawing* performs the model/sheet creation which we are not ready to do until we have placed named boundaries for both plan and profile.

The dialog should look as shown below following the 4 steps.

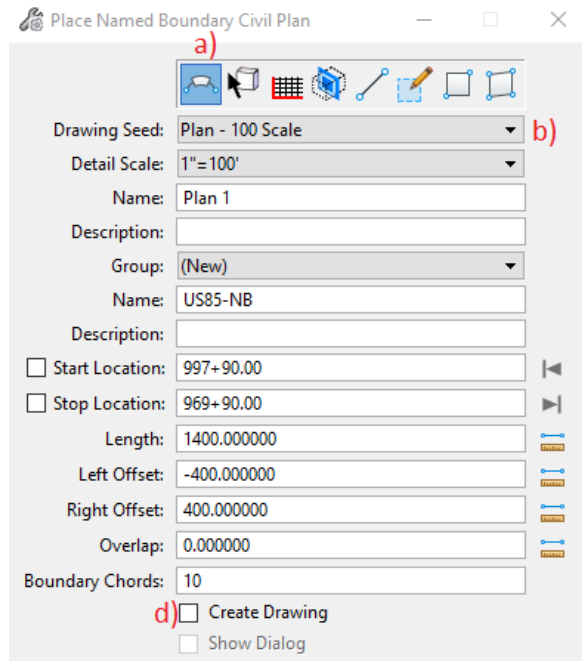

NOTE: Although we will not make changes in this class, observe the two **Name fields** in the dialog above. The 1st (Plan 1) represents the name of the named boundaries. The 2nd (CR44) is the Group the named boundaries will fall under which should be the alignment name. The software will join these two “Names” when creating drawing and sheet models.

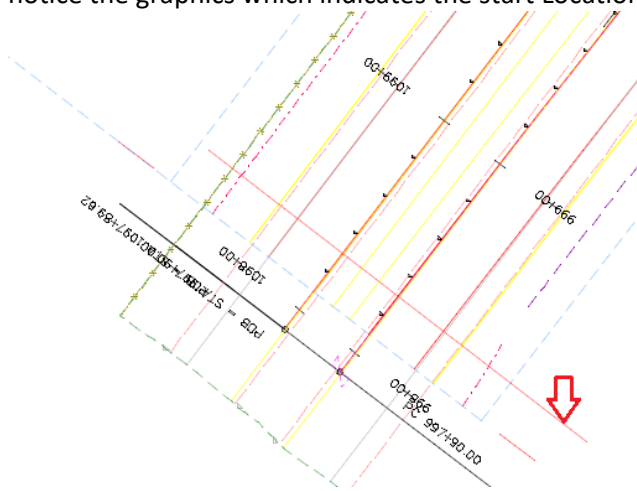

- 3) You should be prompted to **Identify Path Start Point to Place Boundary**. Move your cursor and notice the graphics which indicates the start Location.



NOTES:

- You can set this Start Location with a data point, key-in, or lock the start station to the beginning of the alignment by clicking the lock to start button .
- You can key-in numbers less than the alignment to place the Named Boundary prior to the start station.

- 4) For this example, key-in 997+00 (which is 90' beyond the Start of the alignment.)

<input checked="" type="checkbox"/> Start Location:	-0+25.00	
<input type="checkbox"/> Stop Location:	7+55.85	

- 5) Data Point to confirm the Start Station which previews the 1st named boundary and ultimately more as you move your cursor down the alignment.

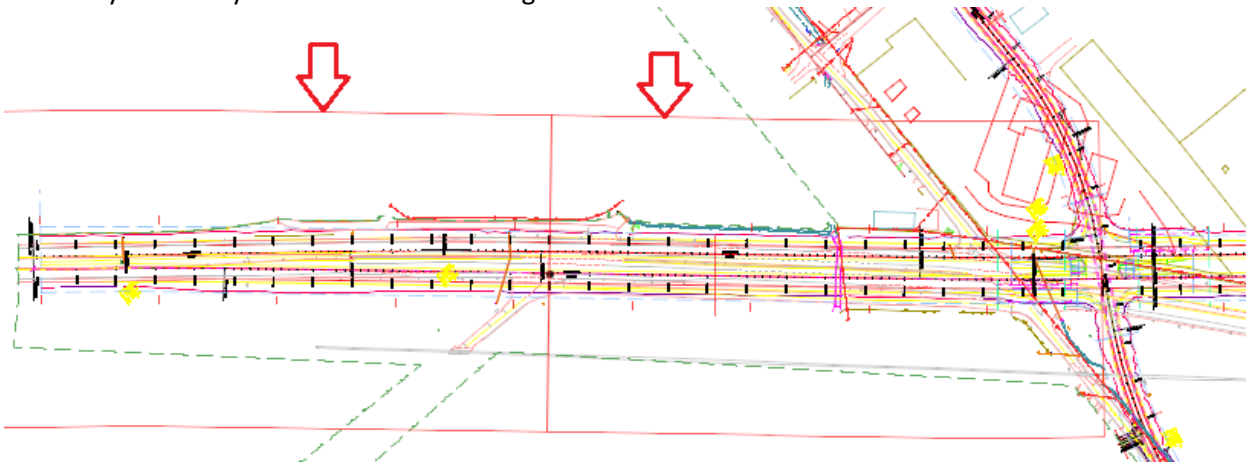

- 6) Now you are prompted to identify the end location to place the boundary. Move your cursor towards the end of the alignment. Data Point so the last sheet is placed as shown below.

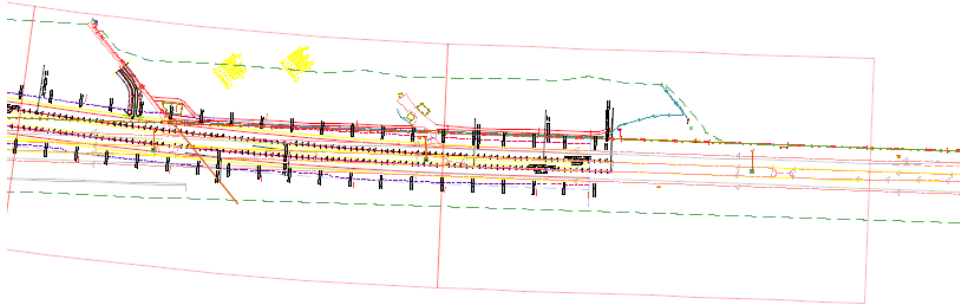

- 7) Make changes to Offsets and Boundary chords if needed at this point although we will not make any changes in this example.

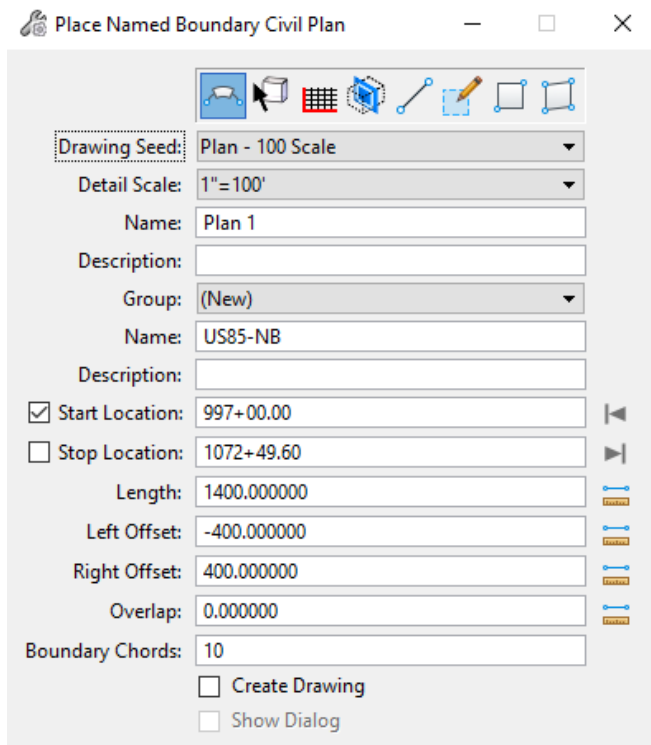

NOTE: Boundary Chords set to 0 will place a rectangular shape. If set to 10 or 20, the Named Boundaries will be curved around curves. The Boundary Chords introduced can be moved as needed to adjust the clipping area.

- 8) Data Point one more time to accept the Named Boundary Placement. This will exit you out of the Place Named Boundary dialog.
- 9) At this point, you would review each Named Boundary and referenced elements and ensure everything that needs to be displayed on each Named Boundary is present. This is the stage where you could move Named Boundaries or Activate or Exchange References and move or rotate text so it is displayed on the Named Boundray. Also, you would turn any plan view levels off as needed and Save Settings.

In this example, turn construction class off to turn the corridor handlers off and Save Settings. The Plan Named Boundaries are also on Construction class so they will be turned off as well.

7.4 Creating Sheets (Named Boundary Manager)

In the next few steps we will create sheets from the named boundaries we have placed. Turn off any levels you do not want on your sheets, turn off construction class elements, and then Save Settings. This can be performed later as well and controlling sheet levels is discussed more in section 7.6

- 1) Select the Manage Named Boundaries button.

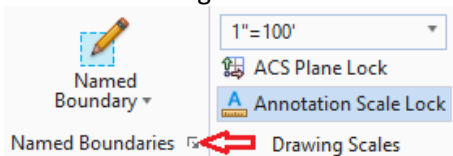

- 2) The Named Boundaries dialog is invoked. Expand the Plan Groups & Profile Groups to review the named boundaries & select **US85-NB** under the *Plan Group*.

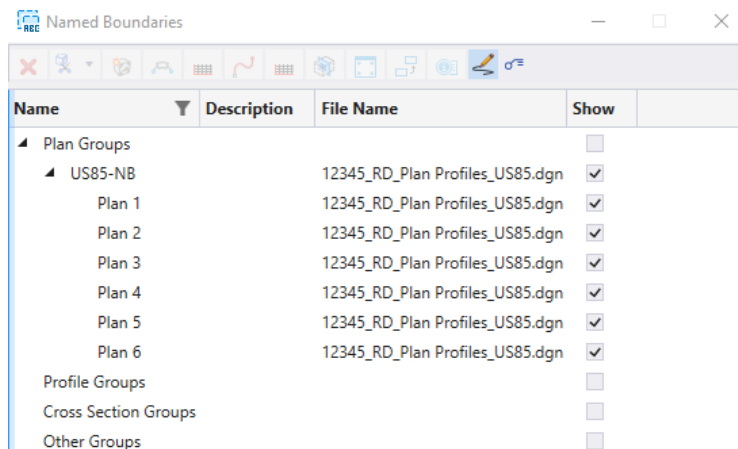

NOTE:

- If there are no arrows next to Plan Groups & Profile Groups, exit the dialog & open it again which should clear up that issue.
- In this dialog, you can delete Named Boundaries, go to Properties and rename named boundaries, create Plan & Profile sheets, etc.

- 3) Select **US85-NB** under Plan Groups and choose the **Show Create Drawing** button.

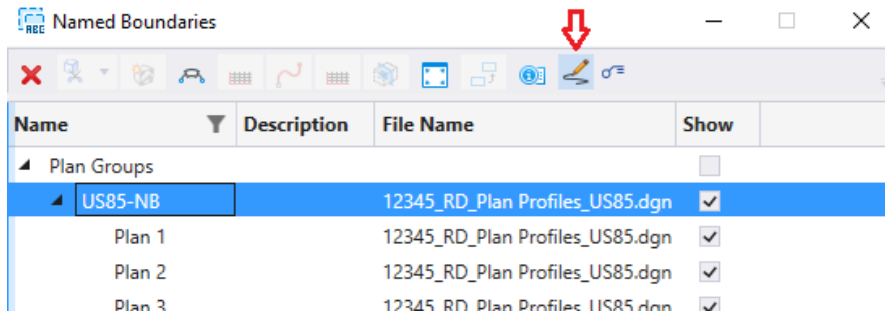

- 4) With **US85-NB** still selected, choose the **Create plan/profile drawing** button.

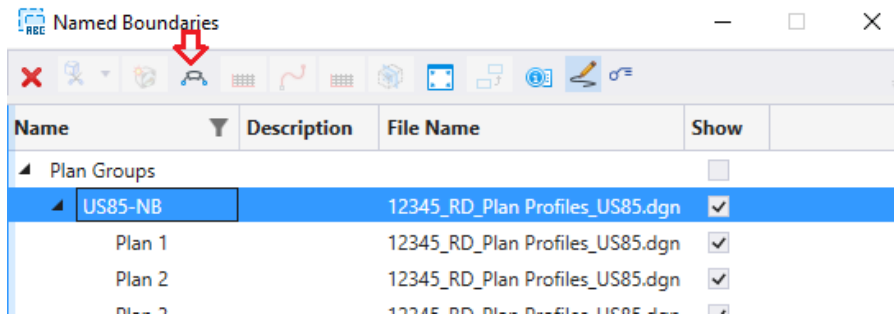

- 5) This invokes the Create Drawing dialog which is shown below. You generally do not have to change much on this dialog unless you are working with a different scale (which is discussed later in this section).

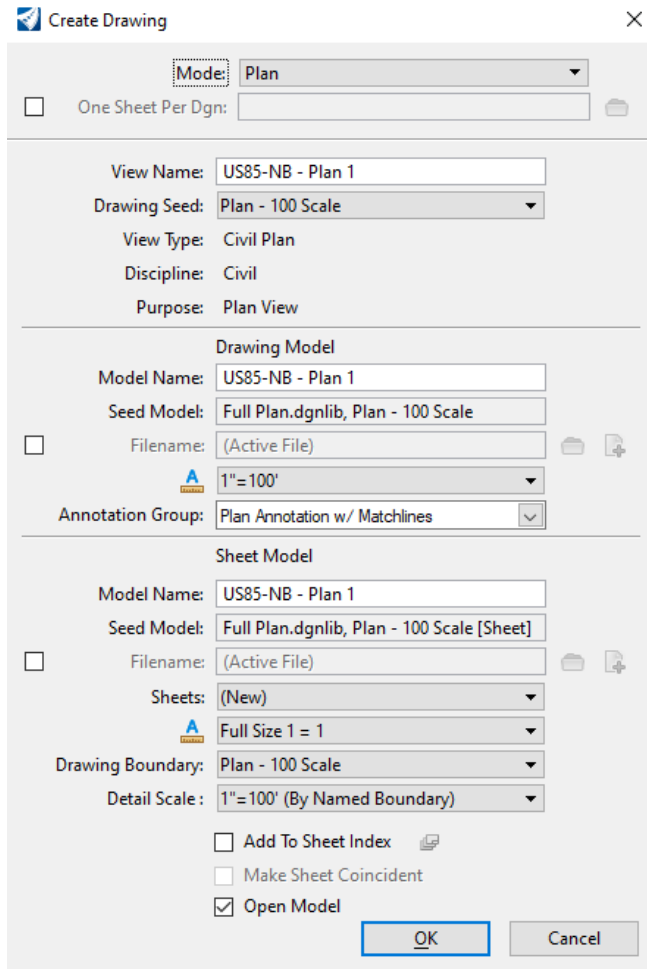

NOTES:

- The 1st check box on this dialog will create one DGN file per sheet if you check it. If you do check it, the name of the DGN's created comes from the Sheet Model Name.
- It's your preference but we will leave **Add to Sheet Index** box unchecked. Files/Sheets can be added to Sheet Index later if needed. If you decide to check this, choose the icon to the right to specify the folder name.

- 6) Tag **OK** to generate sheets. A status bar is displayed in the lower right of the MicroStation window showing progress until the sheets are created. When the processing is complete, you should be moved to the model of the last sheet created.

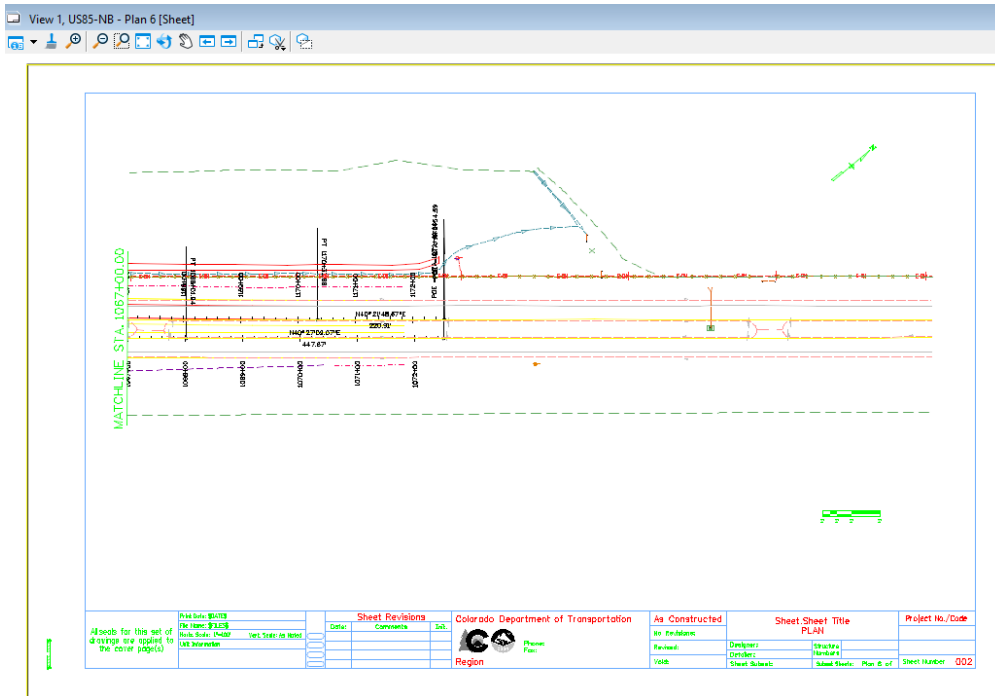

- 7) Open the MicroStation models dialog (Home ribbon tab -> Primary ribbon group) and review the models created.

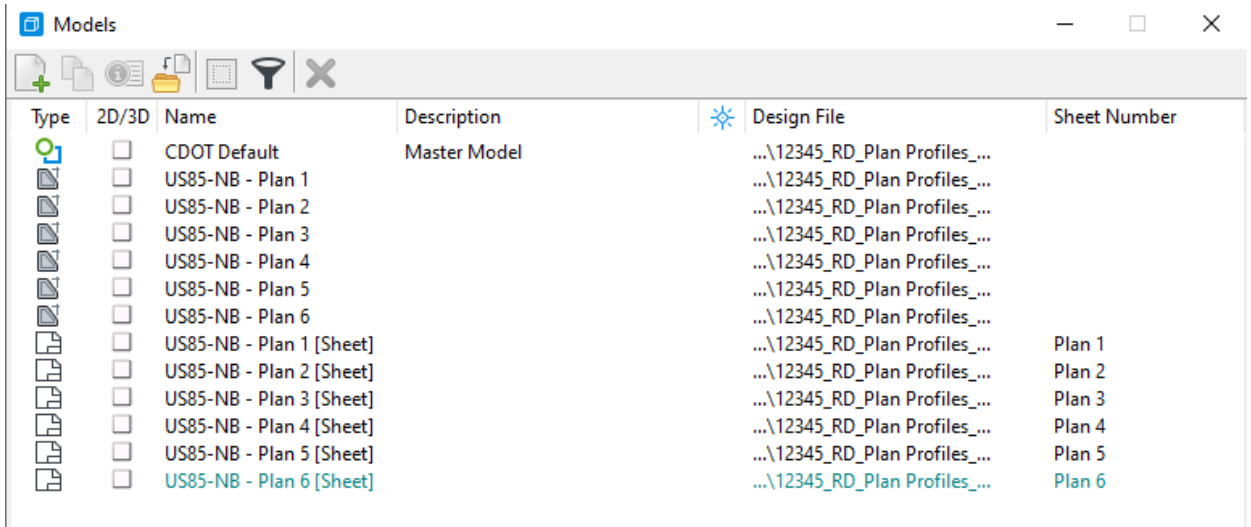

NOTES:

- There are 2 models created for each plan sheet:
 - a) Plan 1 – Drawing model
 - b) Plan 1 (Sheet) – Sheet model
- You can select and delete all Drawing/Sheet models if there is a need to re-create sheets (Compress and exit before re-processing though.)

- 8) Close the Models dialog and at the bottom of the MicroStation view, review the Active View Groups. Open some of your Plan Views & Plan [Sheet] Views and then return to the Plan 6 sheet.

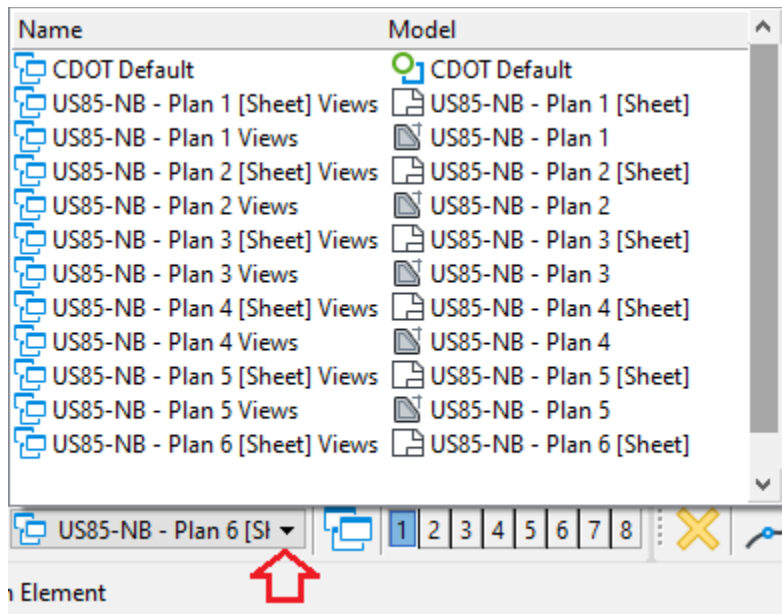

- 9) Move back to the Default view & Save Settings.

7.5 Roll Plots

Roll plots are sheets longer than the normal sheet and normally show the entire project or at least longer sections of the project. These are generally used for public hearings or presentations. The following Roll Plot Drawing Seeds are available.

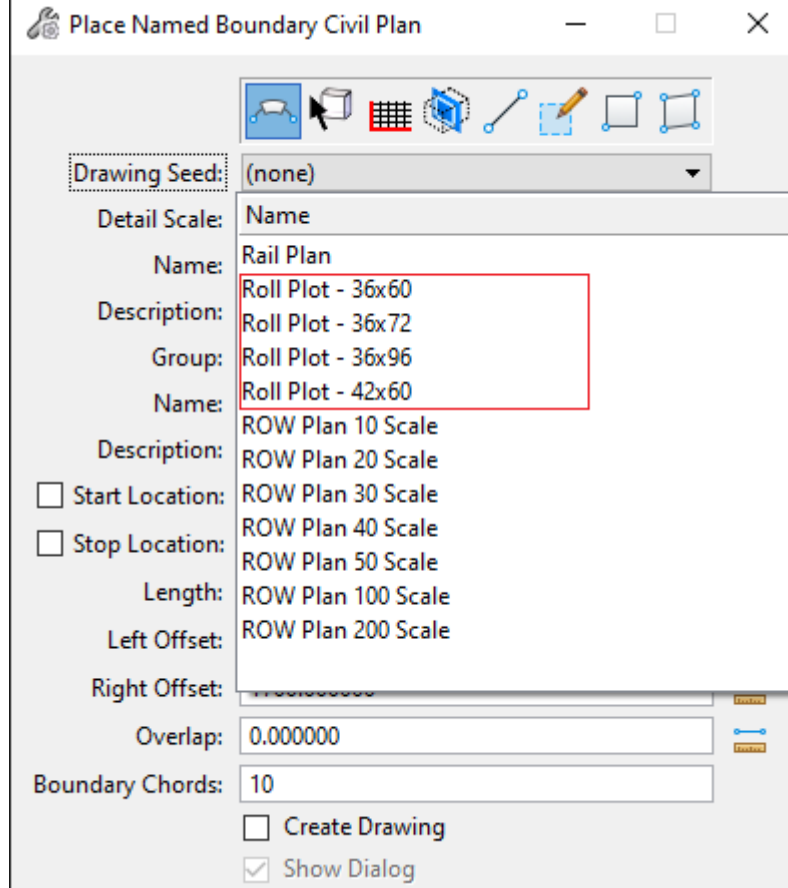

Below is an example of a Roll Plot.

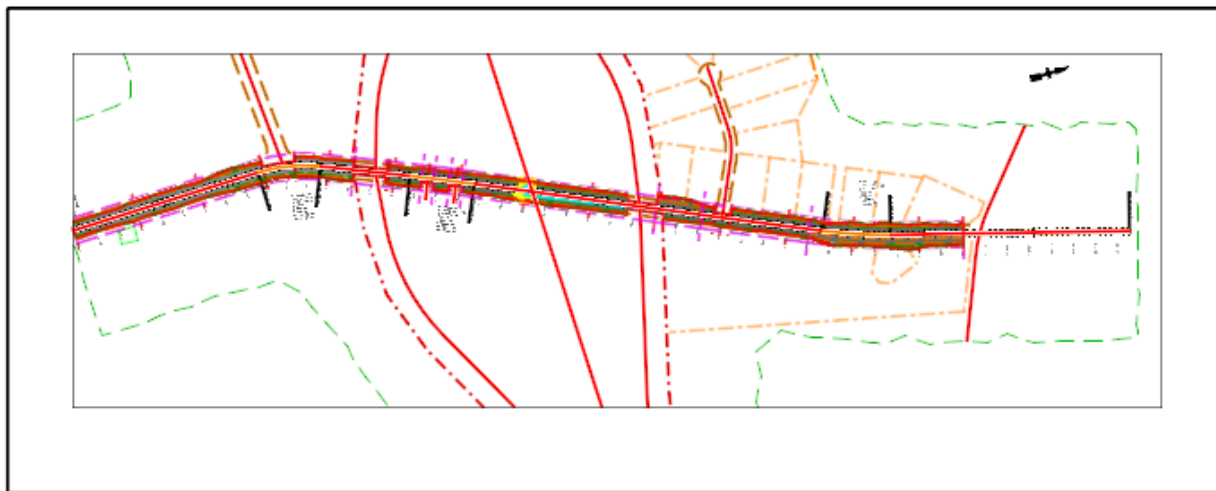

8. PROFILE SHEETS

8.1 Section Overview

Profile Only Sheet creation is discussed in this section. We will continue working in **12345_RD_Plan Profiles_US85.dgn**.

Annotation should normally be performed in the design or drawing models when using the Named Boundary process to create sheets.

8.2 Placing Profile Named Boundaries

- 1) Open the Default model in View 1.
- 2) Set the referenced Terrain Active.

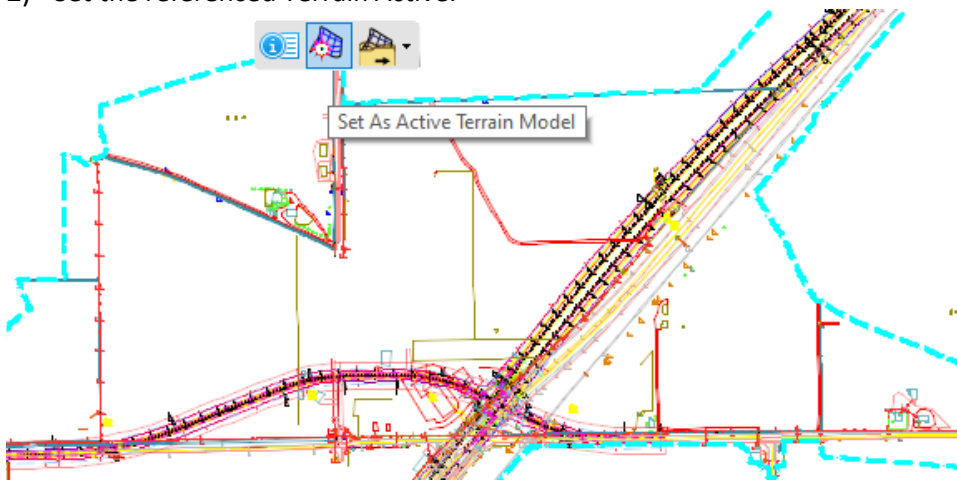

- 3) Open the References dialog and turn OFF display of the CDOT Default-3D model of the reference file 12345_RD-Plan Profiles_US85.dgn.

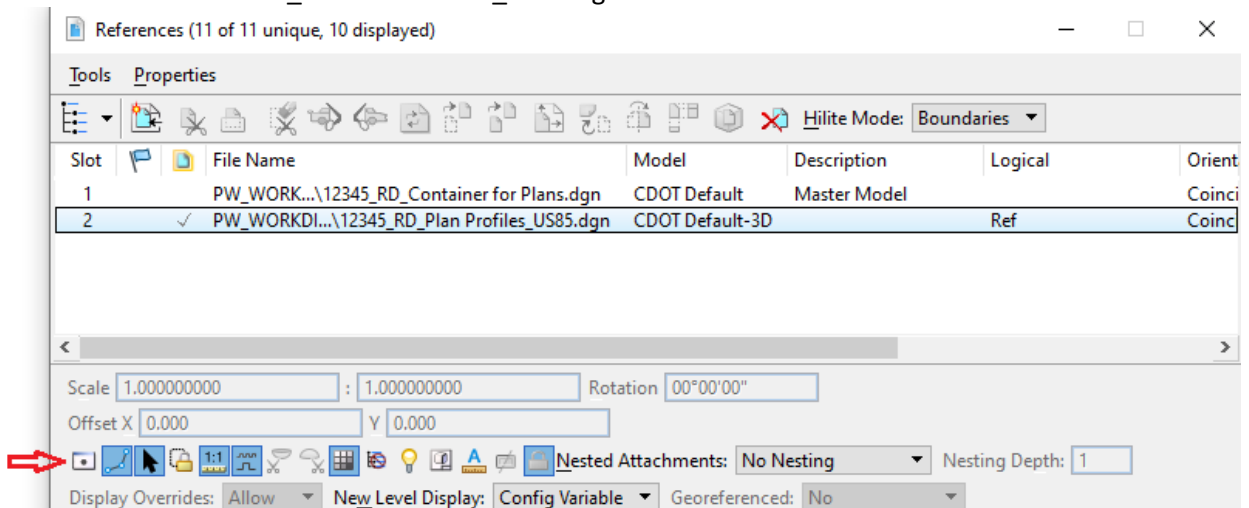

4) Open the profile model of US85_NB in View 7

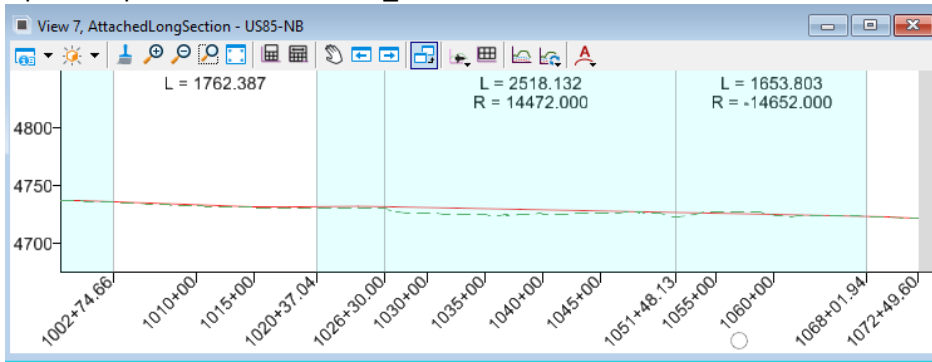

5) Invoke the Named Boundary dialog and choose the **Civil Profile** mode and set the *Drawing Seed* to **Double Profile - 100 Scale – 10x Vert. Exag.**

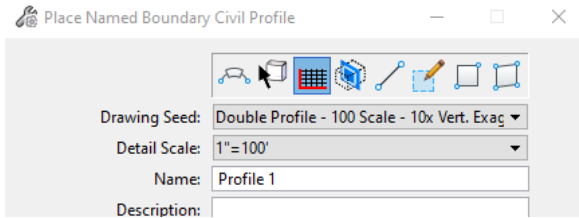

NOTE: Below are the available Profile Drawing Seeds. The Plan & Profile (PROFILE) ones are omitted from this list.

- Name
- (none)
- Culvert or Pipe Profile
- Double Profile - 40 Scale - 1x Vert. Exag.
- Double Profile - 40 Scale - 2x Vert. Exag.
- Double Profile - 40 Scale - 5x Vert. Exag.
- Double Profile - 40 Scale - 10x Vert. Exag.
- Double Profile - 50 Scale - 1x Vert. Exag.
- Double Profile - 50 Scale - 2x Vert. Exag.
- Double Profile - 50 Scale - 5x Vert. Exag.
- Double Profile - 50 Scale - 10x Vert. Exag.
- Double Profile - 100 Scale - 1x Vert. Exag.
- Double Profile - 100 Scale - 2x Vert. Exag.
- Double Profile - 100 Scale - 5x Vert. Exag.
- Double Profile - 100 Scale - 10x Vert. Exag.
- Double Profile - 200 Scale - 1x Vert. Exag.
- Double Profile - 200 Scale - 2x Vert. Exag.
- Double Profile - 200 Scale - 5x Vert. Exag.
- Double Profile - 200 Scale - 10x Vert. Exag.
- Driveway Profile
- Profile - 40 Scale - 1x Vert. Exag.
- Profile - 40 Scale - 2x Vert. Exag.
- Profile - 40 Scale - 5x Vert. Exag.
- Profile - 40 Scale - 10x Vert. Exag.
- Profile - 50 Scale - 1x Vert. Exag.
- Profile - 50 Scale - 2x Vert. Exag.
- Profile - 50 Scale - 5x Vert. Exag.
- Profile - 50 Scale - 10x Vert. Exag.
- Profile - 100 Scale - 1x Vert. Exag.
- Profile - 100 Scale - 2x Vert. Exag.
- Profile - 100 Scale - 5x Vert. Exag.
- Profile - 100 Scale - 10x Vert. Exag.
- Profile - 200 Scale - 1x Vert. Exag.
- Profile - 200 Scale - 2x Vert. Exag.
- Profile - 200 Scale - 5x Vert. Exag.
- Profile - 200 Scale - 10x Vert. Exag.

- 6) Set the *Method* to **From Plan Group**, **The Vert Exaggeration 10**, check **Use Terrains** and **Use Active Vertical**. The dialog at this point should look similar to what is shown below, making note that Create Drawing is set:

The screenshot shows the 'Place Named Boundary Civil Profile' dialog box with the following settings:

- Drawing Seed: Double Profile - 100 Scale - 10x Vert. Exag
- Detail Scale: 1"=100'
- Name: Profile 1
- Description:
- Method: From Plan Group
- Plan Group: US85-NB
- Group: (New)
- Name: US85-NB
- Description: From Plan Group: US85-NB
- Vertical Exaggeration: 10.000000
- Available Profile Height: 40.000000
- Top Clearance: 0.500000
- Bottom Clearance: 0.500000
- Elevation Datum Spacing: 10.000000
- Station Datum Spacing: 10.000000
- Profile Shifts: Datum Stations
- Use Terrains
- Use Active Vertical
- Whole Conduits Only
- Create Drawing
- Show Dialog

NOTES:

- You do have the option of checking the Create Drawing checkbox which means when you confirm all the prompts, you will move straight into the Create Drawing dialog. We will not in this example but this is a viable option.
- Given 1"=100' Horizontal & Vertical Exaggeration of 10. To calculate the Vertical scale: $100/10 = 10$ so the Vertical Scale will be equal to 1"=10'.
- Make note of the Available Profile Height (40 in this example). This will help you choose which Profile Annotation Group you will use.

- 7) Once prompted to Identify Profile View, data point in View 7 which should be still opened as a profile view. You should then be able to view the named boundaries in the profile view.

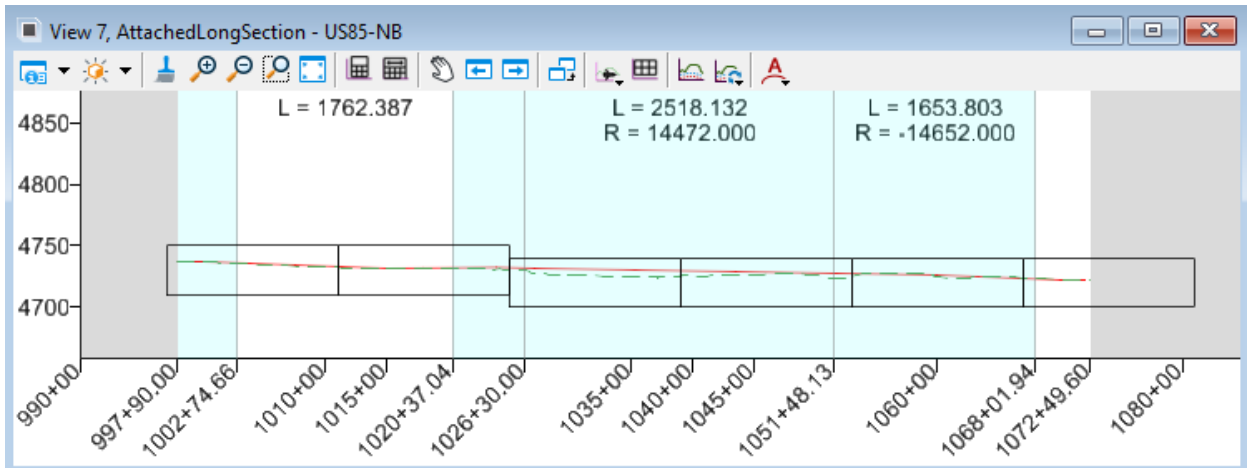

NOTE:

- The number of Profile Named boundaries matches the Plan Names boundaries but that may not be the case when there is a lot of vertical change along the profile. If the profile will not fit on a profile named boundary, the software will break that named boundary into 2 or more named boundaries and shift the vertical datum so that it is different for each extra named boundary if Profile Shifts is set to Datum Stations as shown below.

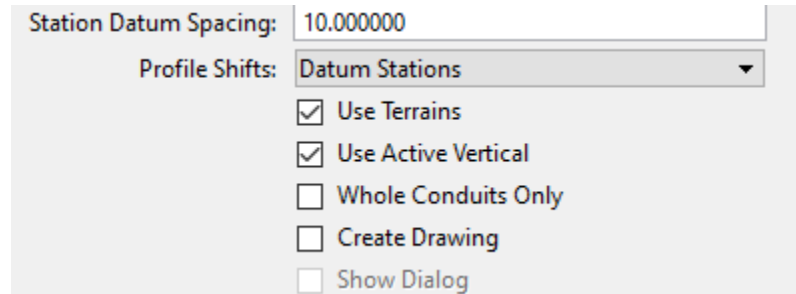

- 8) Data point to accept the placement of the named boundaries.

8.3 Creating Sheets (Named Boundary Manager)

In the next few steps we will create sheets from the named boundaries we have placed. *The Profile View must remain open through this process when creating Profile sheets.*

- 1) Select the Manage Named Boundaries button.

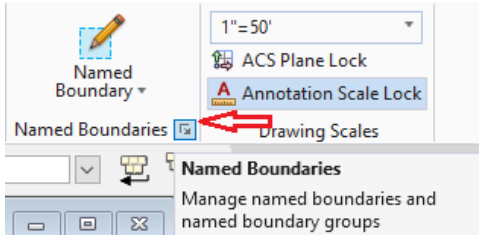

- 2) The Named Boundaries dialog is invoked. Expand the Profile Groups to review the named boundaries and follow steps 1-3 on the image below.

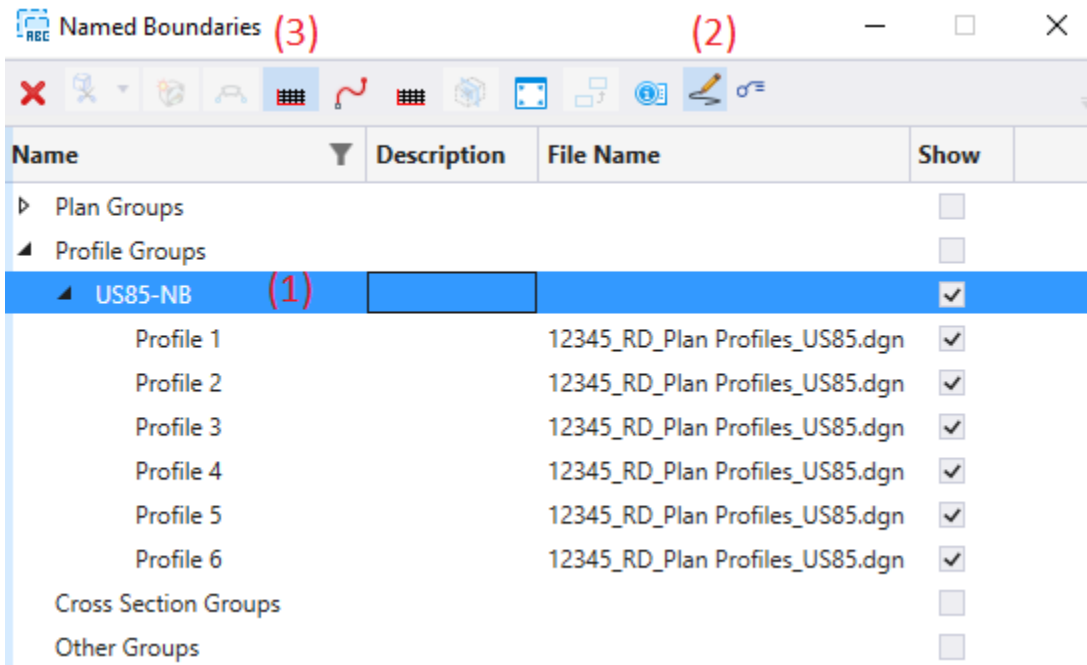

NOTE:

- If there are no arrows next to Plan Groups & Profile Groups, exit the dialog & open it again which should clear up that issue.
- In this dialog, you can delete Named Boundaries, go to Properties and rename named boundaries, create Plan & Profile sheets, etc.

- 3) This invokes the Create Drawing dialog which is shown below step 4. You generally do not have to change much on this dialog unless you are working with a different scale (which is discussed later in this section).
- 4) Change the *Profile Annotation Group* from Profile Grid 100ft Spacing to **Profile Grid 10ft Spacing**. Remember our maximum Available Profile Height was 40 on the Named Boundary dialog. Using this annotation group will give us 10ft annotations for the elevation datum.

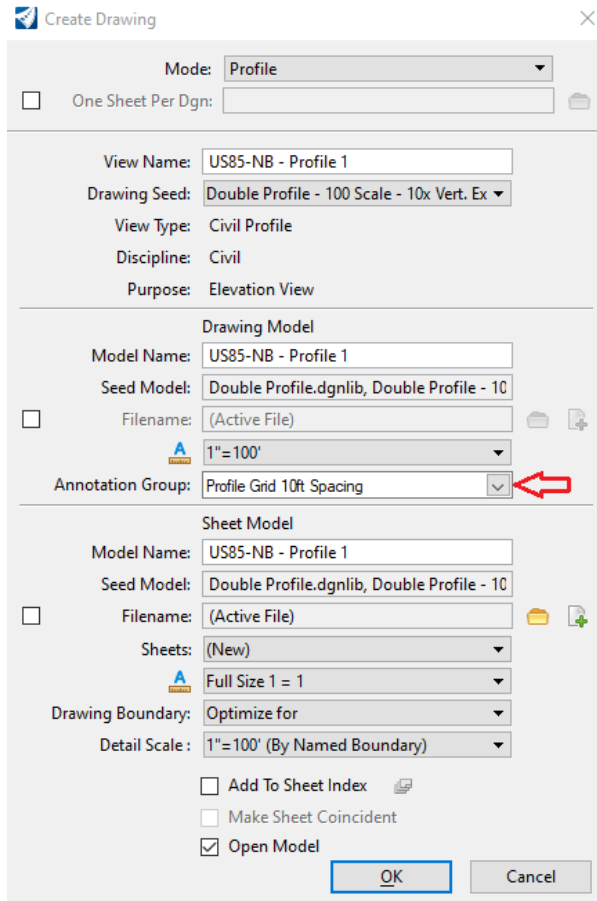

NOTES:

- You cannot create profile sheets if the profile view is not open.
- The 1st check box on this dialog will create one DGN file per sheet if you check it. If you do check it, the name of the DGN's created comes from the Sheet Model Name.
- It's your preference but we will leave **Add to Sheet Index** box unchecked. Files/Sheets can be added to Sheet Index later if needed. If you decide to check this, choose the icon to the right to specify the folder name.
- The *Profile Annotation Group* is what places the profile grid, annotates the elevation datum, station datum, and any proposed profile that is present when the drawings models are created.

- 5) Tag **OK** to generate sheets. A status bar is displayed in the lower right of the MicroStation window showing progress until the sheets are created. When the processing is complete, you should be moved to the model of the last sheet created.

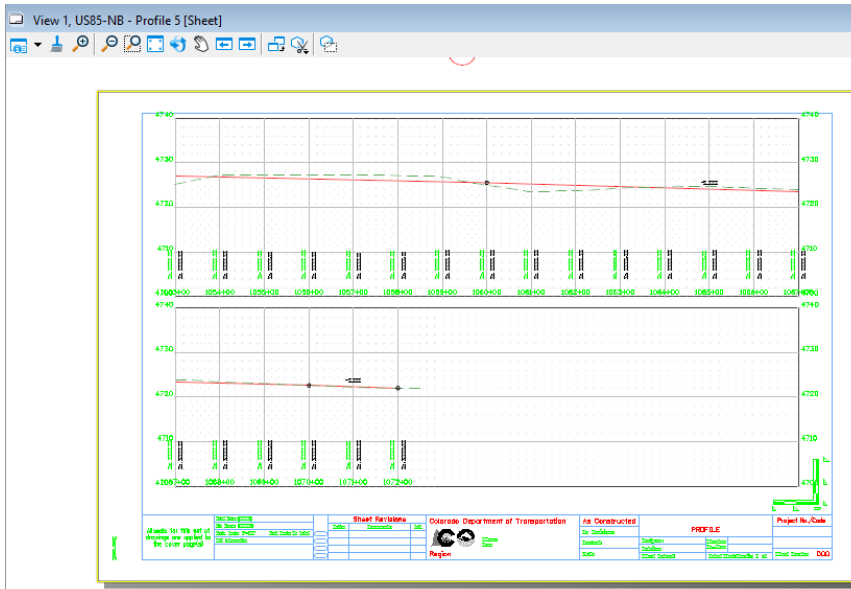

- 6) Open the MicroStation models dialog (Home ribbon tab -> Primary ribbon group) and review the models created which are highlighted in the image below.

Type	2D/3D	Name	Description	Design File	Sheet Number
	<input type="checkbox"/>	CDOT Default	Master Model	...\12345_RD_Plan Profiles_...	
	<input type="checkbox"/>	US85-NB - Plan 1		...\12345_RD_Plan Profiles_...	
	<input type="checkbox"/>	US85-NB - Plan 2		...\12345_RD_Plan Profiles_...	
	<input type="checkbox"/>	US85-NB - Plan 3		...\12345_RD_Plan Profiles_...	
	<input type="checkbox"/>	US85-NB - Plan 4		...\12345_RD_Plan Profiles_...	
	<input type="checkbox"/>	US85-NB - Plan 5		...\12345_RD_Plan Profiles_...	
	<input type="checkbox"/>	US85-NB - Plan 6		...\12345_RD_Plan Profiles_...	
	<input type="checkbox"/>	US85-NB - Plan 1 [Sheet]		...\12345_RD_Plan Profiles_...	Plan 1
	<input type="checkbox"/>	US85-NB - Plan 2 [Sheet]		...\12345_RD_Plan Profiles_...	Plan 2
	<input type="checkbox"/>	US85-NB - Plan 3 [Sheet]		...\12345_RD_Plan Profiles_...	Plan 3
	<input type="checkbox"/>	US85-NB - Plan 4 [Sheet]		...\12345_RD_Plan Profiles_...	Plan 4
	<input type="checkbox"/>	US85-NB - Plan 5 [Sheet]		...\12345_RD_Plan Profiles_...	Plan 5
	<input type="checkbox"/>	US85-NB - Plan 6 [Sheet]		...\12345_RD_Plan Profiles_...	Plan 6
	<input type="checkbox"/>	CDOT Default-3D		...\12345_RD_Plan Profiles_...	
	<input type="checkbox"/>	US85-NB - Profile 1		...\12345_RD_Plan Profiles_...	
	<input type="checkbox"/>	US85-NB - Profile 2		...\12345_RD_Plan Profiles_...	
	<input type="checkbox"/>	US85-NB - Profile 3		...\12345_RD_Plan Profiles_...	
	<input type="checkbox"/>	US85-NB - Profile 4		...\12345_RD_Plan Profiles_...	
	<input type="checkbox"/>	US85-NB - Profile 5		...\12345_RD_Plan Profiles_...	
	<input type="checkbox"/>	US85-NB - Profile 6		...\12345_RD_Plan Profiles_...	
	<input type="checkbox"/>	US85-NB - Profile 1 [Sheet]		...\12345_RD_Plan Profiles_...	Profile 1
	<input type="checkbox"/>	US85-NB - Profile 3 [Sheet]		...\12345_RD_Plan Profiles_...	Profile 3
	<input checked="" type="checkbox"/>	US85-NB - Profile 5 [Sheet]		...\12345_RD_Plan Profiles_...	Profile 5

NOTES:

- There are 2 models created for each profile sheet:
 - a) Profile – Drawing model
 - b) Profile 1 (Sheet) – Sheet model
- You can select and delete all Drawing/Sheet models if there is a need to re-create sheets (Compress and exit before re-processing though.)

- 7) Close the Models dialog and at the bottom of the MicroStation view, review the Active View Groups. Open a Plan View, a Profile view & other Sheets and then return to the Plan 6 sheet.

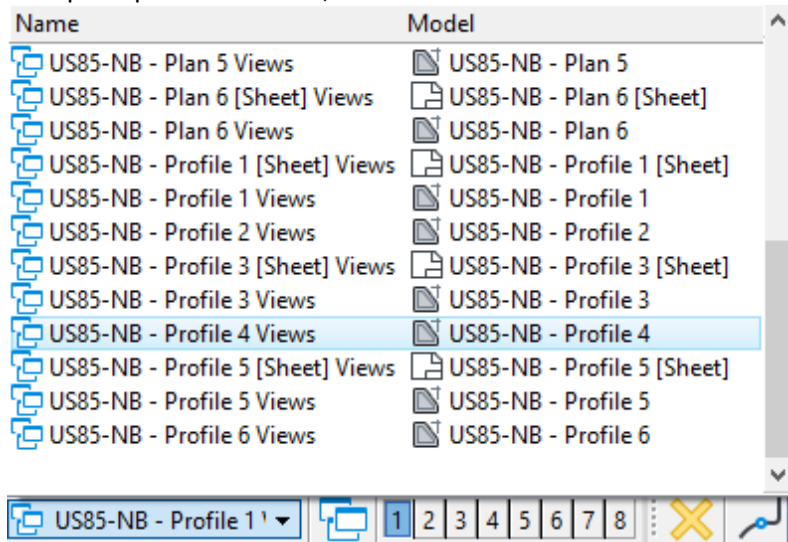

NOTE: The Plan sheets present are the ones we created in Section 9.

9. CROSS SECTIONS

9.1 Section Overview

To generate cross-section sheets, cross section Named Boundaries are generated at proposed cross section locations, drawing models are then created from the named boundaries for each cross-section, and sheet models are then created based on how many drawing models can fit on a sheet. This process will be discussed in this section along with cross section annotation and earthwork.

A few items to keep in mind in regards to OpenRoads cross sections:

- The cross section is a live slice of the 3D model so any changes to the corridor or terrain means the cross section is automatically updated.
- Cross section annotation is not automatically updated so it has to be redone if the corridor changes.
- The cross section drawing model and sheet models can be created at separate times. This ability allows the user to add new sections as needed, create the drawing model only for these added sections, and then create new sheets for all sections which will allow these added sections to be included in the sheets in the correct order while allowing the existing drawing models which possibly have a lot of specific annotation to not have to be re-created.

Note that cross section annotation should normally be performed in the cross section drawing models.

9.2 Attaching the Container file (or references)

In the following steps, will create a file to reference the container file. In subsequent sub-sections we will place Named Boundaries and then create 1"=10' cross-sections along CR44. You can create one file for cross-sections or one file per alignment.

- 1) Create and enter the file **12345_RD_XS_CR44.dgn** (Using a 2D Seed file).
- 2) Reference the file **12345_RD_Container for Plans.dgn** with the following settings.

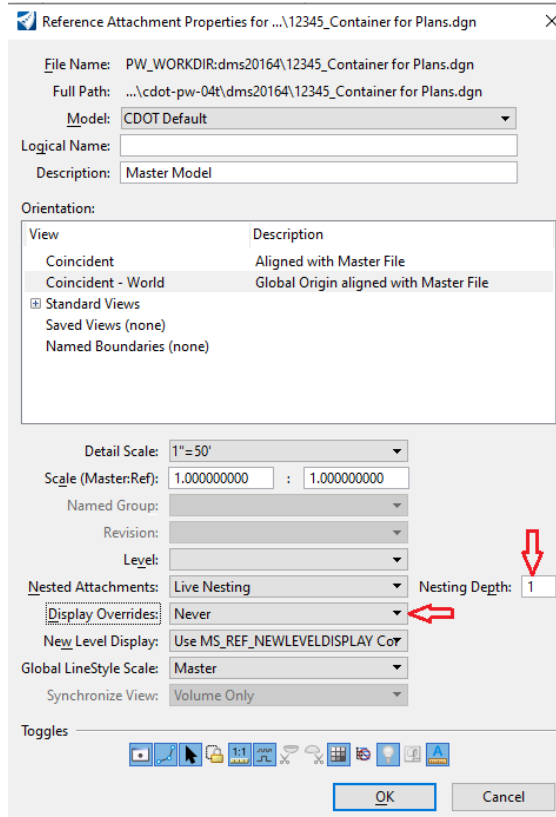

NOTES:

- Nesting depth of 1 will bring all the references in the Container file.
- Display Overrides is set to Never.

3) Fit the view which should appear as shown below.

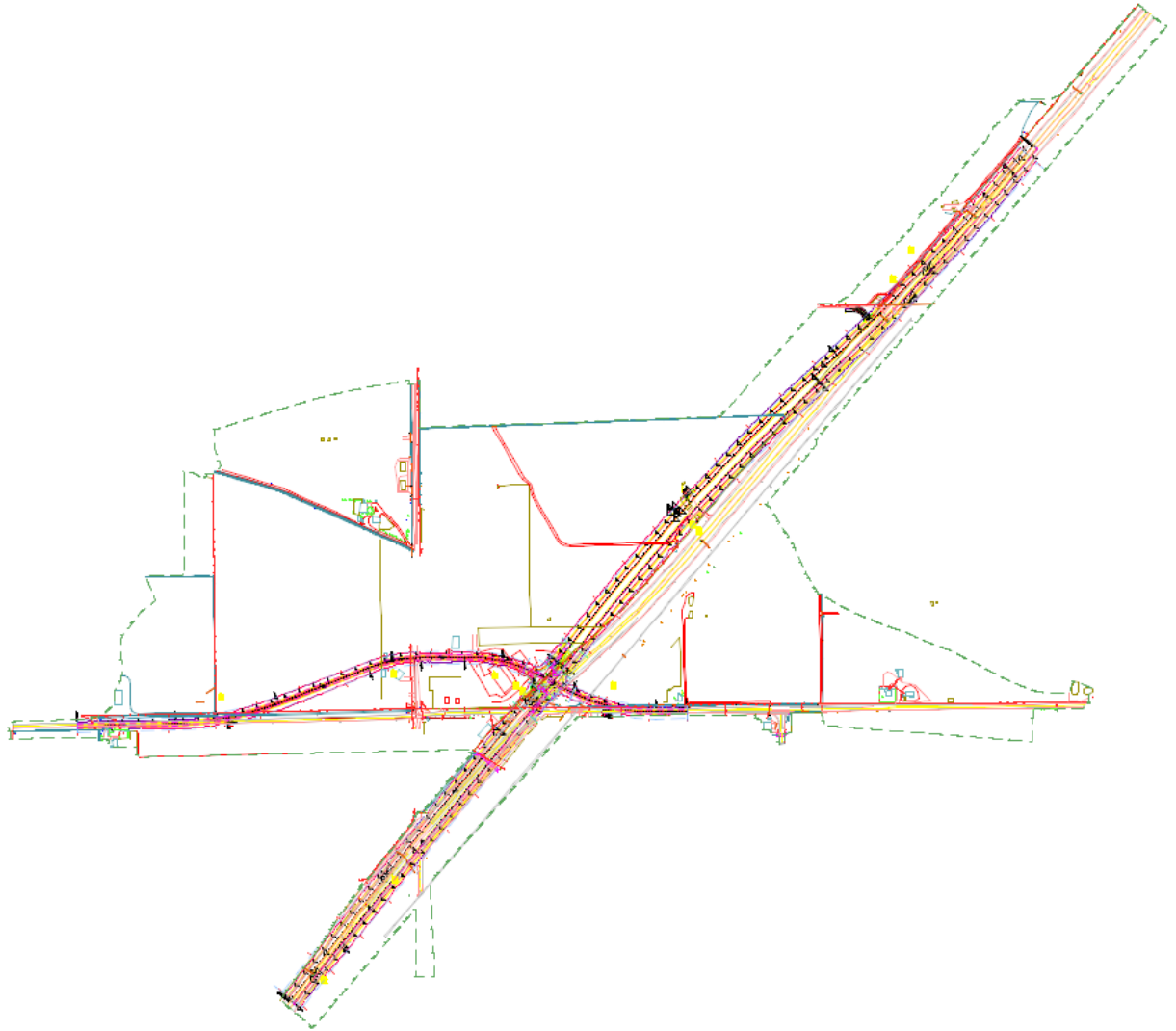

4) Set the referenced Terrain Active.

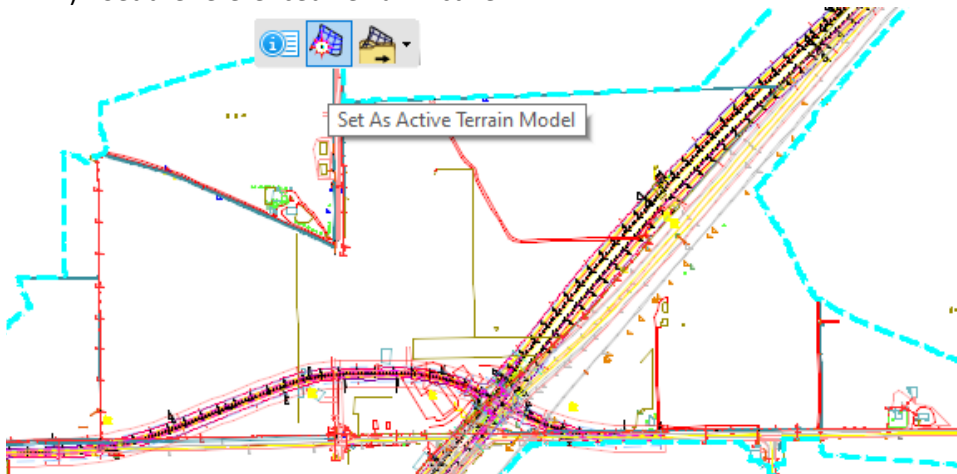

- Open the References dialog and turn OFF display of the CDOT Default-3D model of the reference file 12345_RD-Plan Profiles_CR44.dgn.

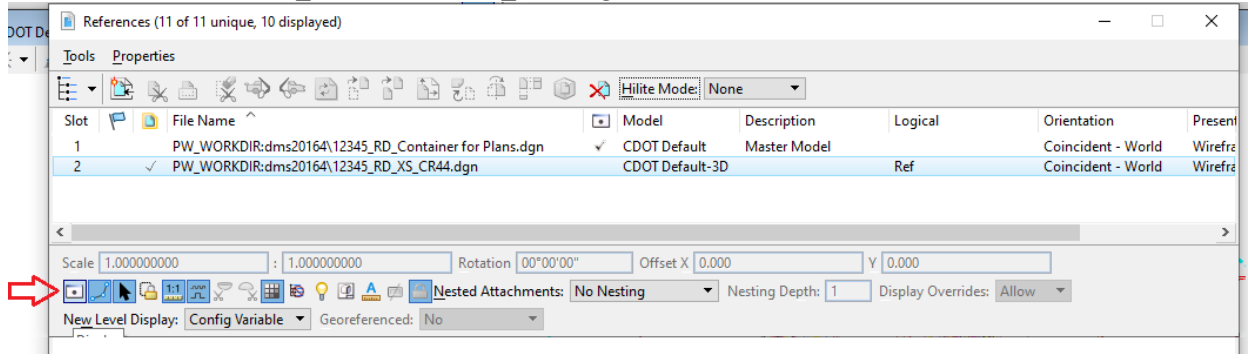

- Hold down your right mouse button and choose Views Plan/3D to open a 3D view. This is required to place the named boundaries and create drawings for cross sections.

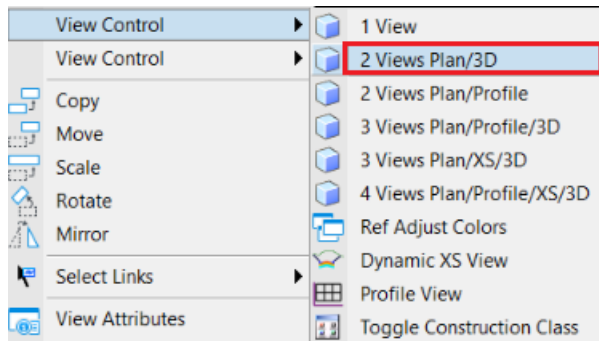

- Save Settings

9.3 Creating Cross Section Sheets

9.3.1 Overview

Named Boundaries are created in the 3D view as shown below.

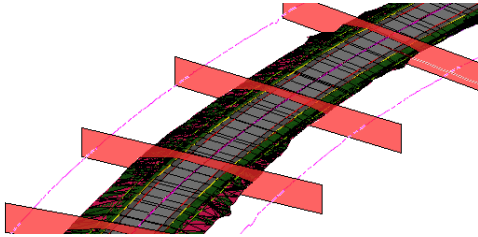

Size of the cross section named boundaries are determined by the corridor and active terrain model plus settings on the Place Named Boundary tool. Drawing models are generated for each cross section named boundary as shown below.

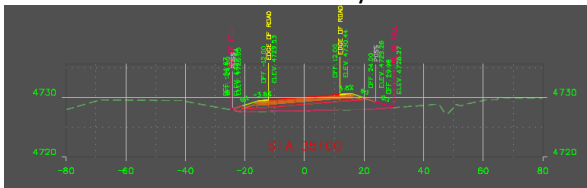

Sheet models are created based on how many of the drawing model “windows” will fit on the sheet based on the “window” size plus cross section configuration variables that dictate the distance off the top/bottom the sheet, distance between sections, etc. An example sheet and these configuration variables are shown below.

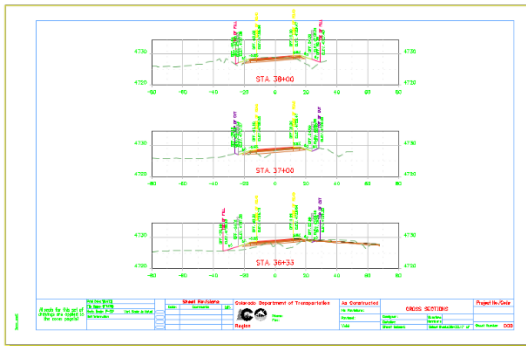

The following are steps for using Named Boundaries to generate Cross-Section Sheets.

CIVIL_CROSSSECTION_BOT_MARGIN	Workspace	0.08333
CIVIL_CROSSSECTION_NAVIGATOR_ENABLE_DRAFT...	Workspace	TRUE
CIVIL_CROSSSECTION_REVERSE_STATION_ENABLE	Workspace	FALSE
CIVIL_CROSSSECTION_RT_TO_LT_SPACING	Workspace	0.16667
CIVIL_CROSSSECTION_SIDE_MARGIN	Workspace	0.08333
CIVIL_CROSSSECTION_STACK_TOP_DOWN	Workspace	FALSE
CIVIL_CROSSSECTION_TOP_MARGIN	Workspace	0.08333
CIVIL_CROSSSECTION_TOP_TO_BOT_SPACING	Workspace	0.125

Steps to place named boundaries and create the x-section drawing and sheet models is discussed below.

9.3.2 Event Points

The next section describes the Named Boundary process to place cross-section named boundaries along an alignment at a station interval (and control points if so desired). There are a couple of methods available to add cross-section named boundaries at user defined locations (such as drives, cross-drains, etc.) that are not at an interval or control point. The ideal method for additional cross-sections @ 90 degree angle to the baseline is using Event Points.

- 1) Open **12345_RD_Geometry.DGN**.
- 2) From the **Geometry** ribbon tab, choose the **Event Point List** command from *Common Tools*.

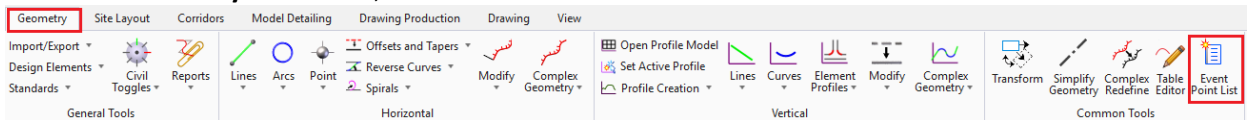

- 3) Choose the Alignment **CR44** when prompted to *Locate Alignment*.
- 4) Confirm No on the next two prompts.

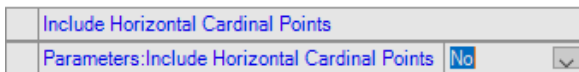
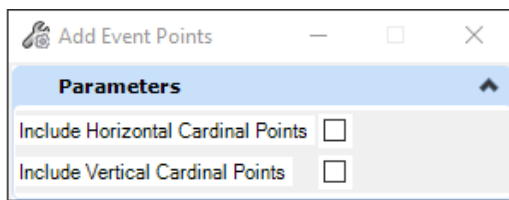

- 5) The Event Point List dialog is invoked.

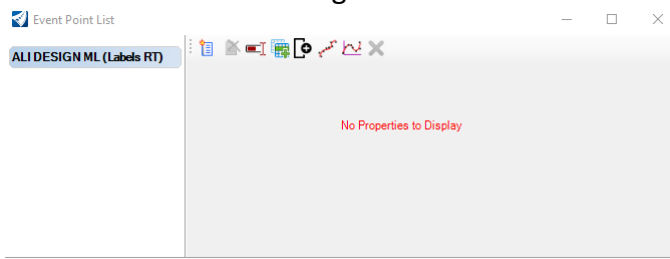

- 6) Choose the Rename List command and rename it to **XS-CR44**.

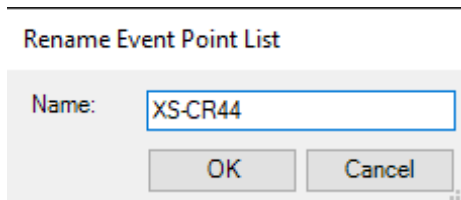
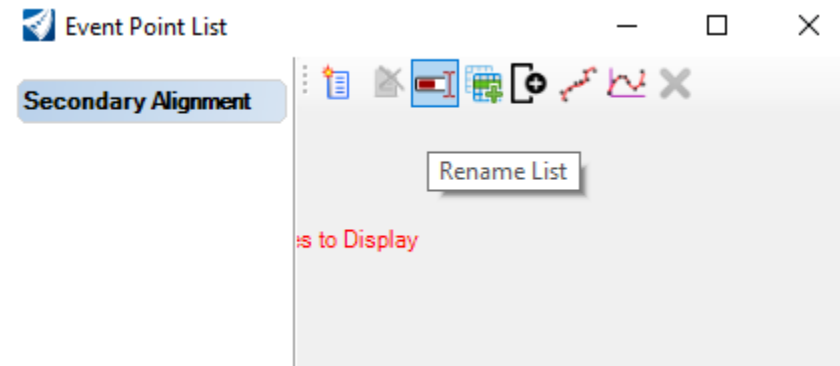

- 7) Select the **Add By Station Offset** command.

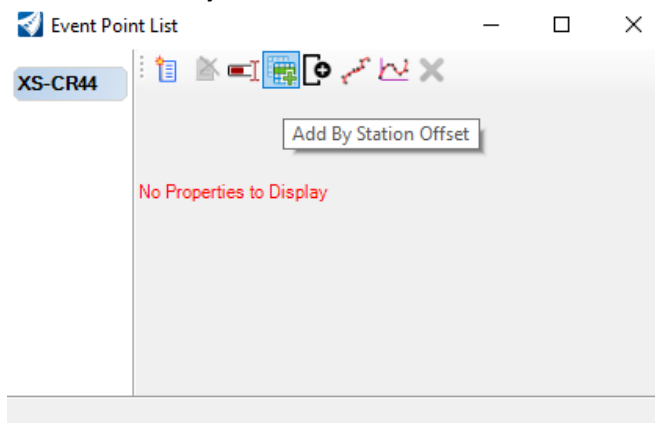

- 8) Snap to the CL of Drive around 25+12 on CR44.

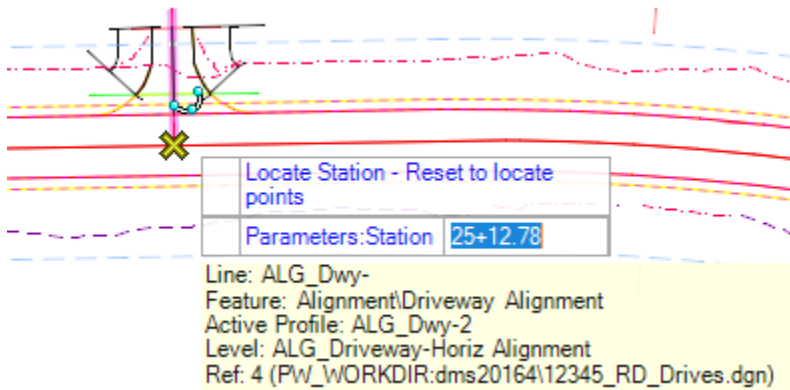

9) Confirm the station/offset of 0 with a datapoint and the Event Point is added to the list.

	Method	Station	Offset	Northing	Easting	Description
▶	Station Offset	25+13.78	-0.000	206767.799	9147...	

10) Go through steps 7-9 again continue to add the other driveway around station 36+33. The dialog should appear as shown below.

	Method	Station	Offset	Northing	Easting	Description
▶	Station Offset	25+13.78	-0.000	206767.799	9147...	
	Station Offset	36+33.17	-0.000	206446.869	9252...	

9.3.3 Placing Named Boundaries

- 1) Return to **12345_RD_XS_CR44.dgn**
- 2) Select **Named Boundary** from the Drawing Production ribbon tab.

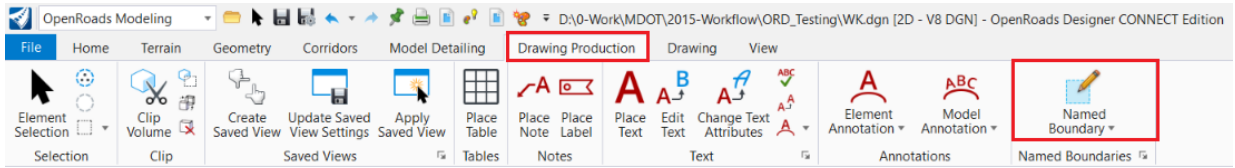

- 3) On the Place Named Boundary dialog, select the **Civil Cross Section** mode and select **20H 10V** for the *Drawing Seed*.

The dialog box 'Place Named Boundary Civil Cross Section' is shown. The 'Drawing Seed' dropdown menu is set to '20H 10V' and is highlighted with a red box. Other settings include 'Detail Scale: 1"=20'', 'Group: (New)', 'Name: Untitled', and various offset and clearance values. At the bottom, there are checkboxes for 'Include Event Points Only', 'Include Control Points', 'Backward Facing', 'Create Drawing', and 'Show Dialog'.

NOTES:

- Below is a list of **Cross Section Drawing Seeds** available.

10H 5V 10H 5V - Stacked 20H 10V 20H 10V - Stacked 40H 20V 40H 20V - Stacked	H= Horizontal Scale, V=Vertical scale
--	---------------------------------------

We will discuss more setting on this dialog a few steps further down.

- 4) Observe in the lower left MicroStation window. You are being prompted with the following:

Place Named Boundary Civil Plan > Identify Path Element

- 5) Select the CR44 alignment.

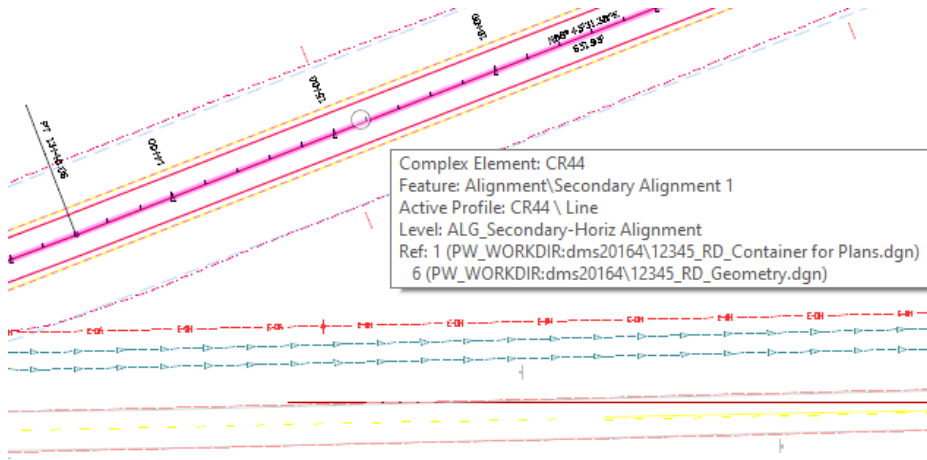

- 6) Next, you are being prompted the following.

Place Named Boundary Civil Plan > Accept/Reject. Identify Path start point to place boundary

- 7) Move your cursor and notice the graphics which indicates the Start Location.

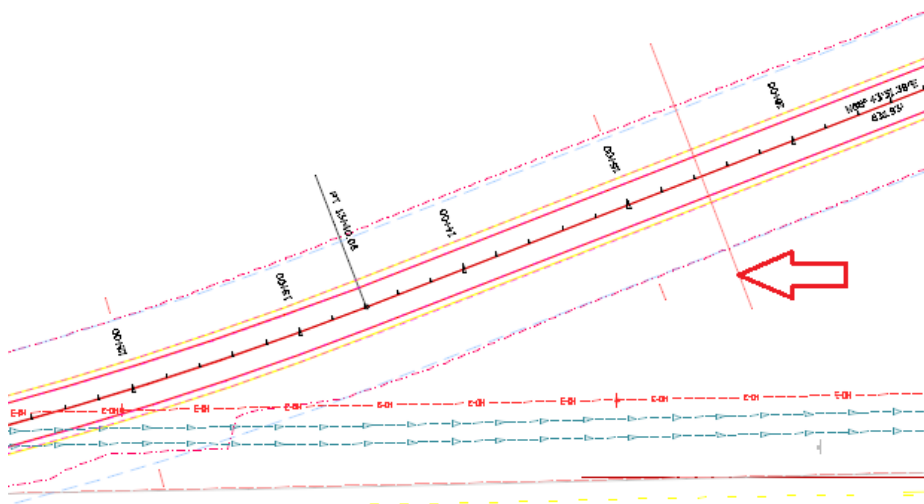

NOTE: You can set this Start Location with a data point, key-in, or lock the start station to the beginning of the alignment by clicking the lock to start button .

8) For this example, choose Lock to Start & Lock to End.

<input checked="" type="checkbox"/>	Start Location:	0+00.00	
<input checked="" type="checkbox"/>	Stop Location:	41+50.52	

9) You should see the named boundaries in the 2d view as shown below.

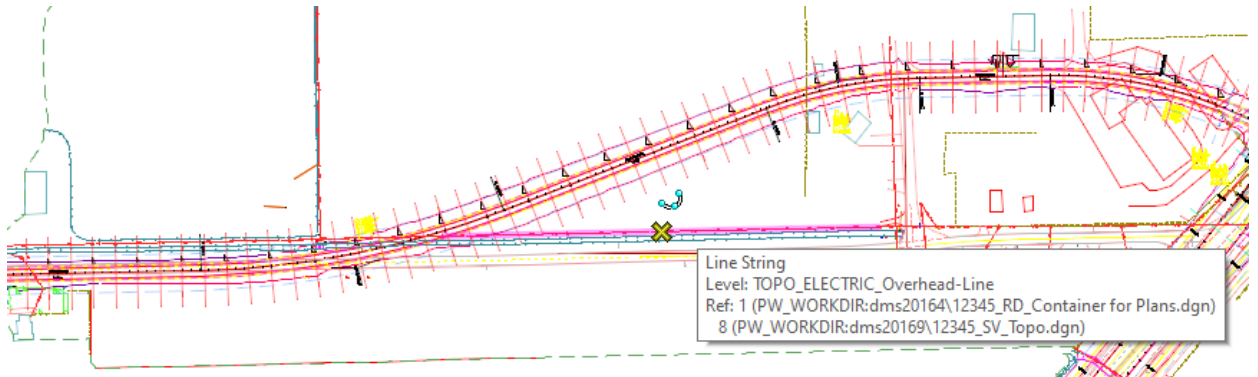

10) Choose the *Event Point List* at the bottom of the dialog we previously created (**XS-CR44**) Also, uncheck *Create Drawing* & set the *Interval* to 100. The dialog should be set as follows.

<div style="border: 1px solid black; padding: 5px;"> <p>Place Named Boundary Civil Cross Section</p> <p>Drawing Seed: 20H 10V</p> <p>Detail Scale: 1"=20'</p> <p>Group: (New)</p> <p>Name: CR44</p> <p>Description:</p> <p><input checked="" type="checkbox"/> Start Location: 0+00.00</p> <p><input checked="" type="checkbox"/> Stop Location: 41+50.52</p> <p>Left Offset: -80.000000</p> <p>Right Offset: 80.000000</p> <p>Interval: 100.000000</p> <p>Vertical Exaggeration: 2.000000</p> <p><input checked="" type="checkbox"/> Top Clearance: 5.000000</p> <p><input checked="" type="checkbox"/> Bottom Clearance: 2.000000</p> <p>Elevation Datum Spacing: 10.000000</p> <p>Event Point List: XS-CR44</p> <p><input type="checkbox"/> Include Event Points Only</p> <p><input type="checkbox"/> Include Control Points</p> <p><input type="checkbox"/> Backward Facing</p> <p><input type="checkbox"/> Create Drawing</p> <p><input checked="" type="checkbox"/> Show Dialog</p> </div>	<p>NOTES:</p> <ul style="list-style-type: none"> • Observe the Vertical Exaggeration of 2. This is what gives you the 10 Vertical scale when using the 20H 10V drawing seed. If you set the Vertical scale to 1 when using the 20H 10V drawing seed, you would actually get a 20H 20V scale. • Left & Right Offset – Controls the width of the cross-section. • Top Clearance – The Top and Bottom clearance add extra 'space' to the cross section - by default, the 'window' around the section would be the minimum necessary to show the section. Giving clearance values moves the top of the 'window' up (and the bottom down) so that you have a bigger view. • Include Control Points - Will add cross sections at all horizontal & vertical critical points such as PC's, PT's, low points, etc.
---	---

11) Data Point to confirm the Start Station & End Station.

12) Data Point one more time to accept the *Named Boundary Placement*.

13) The named boundary dialog will close and the named boundaries will be placed and should be visible to you in the 3D view. They will also be visible in the 2D view if the Default-3D model display is on. Below is an image of the XS Named Boundaries. Also, notice the Named Boundary with the arrow pointing at it below. This Named Boundary was placed at one of the Event Points designated earlier.

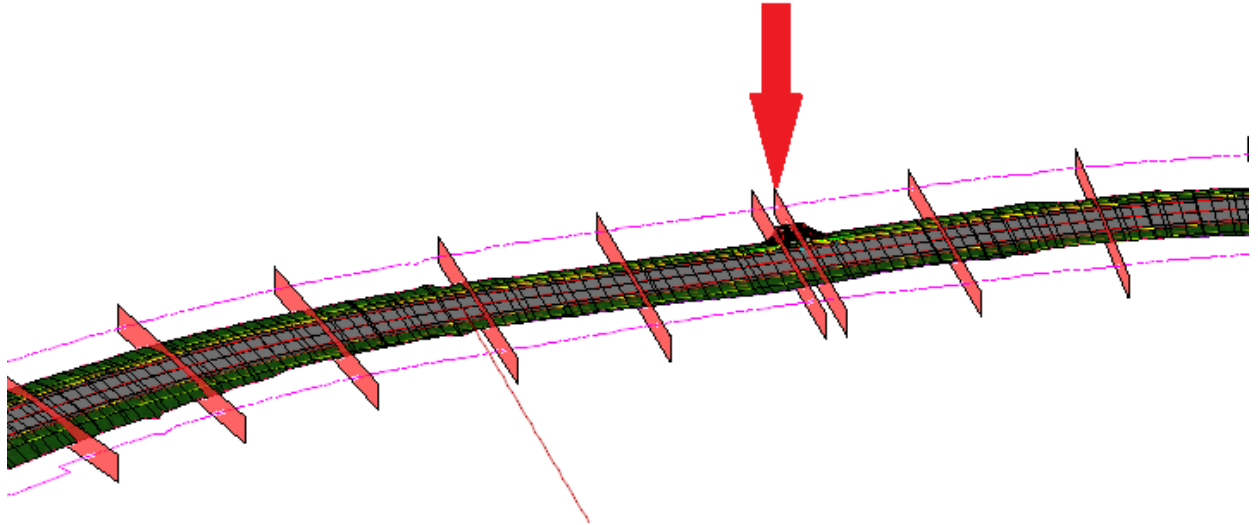

NOTES:

- Any 3D element that cuts through this cross-section named boundary will be displayed on cross-sections once they have been generated.
- It's a best practice to Use the Corridors -> Review -> Dynamic Sections dialog to quickly review cross-sections to ensure that everything that needs to be shown on the cross-sections (Drainage, full template, terrain, etc.), will show up in the XS Named Boundary window which you can see in the cross-section view as long as the Start Station and interval matches what was used when placing the Named Boundaries. See the example below.

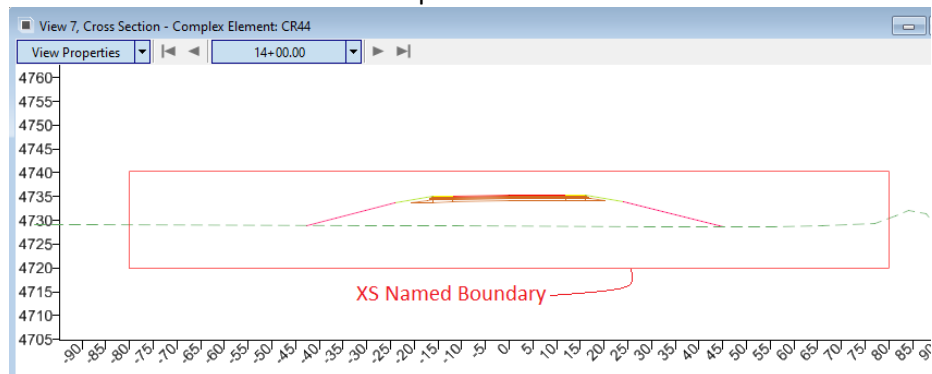

If there are elements that do not fit on the XS, you may want to delete the Named Boundaries & place them again making as-needed adjustments (scale, offsets, Top & Bottom clearance, etc.

9.3.4 Creating Sheets

- 1) After placing all the additional Named Boundaries needed, invoke the **Managed Named Boundaries** as shown below:

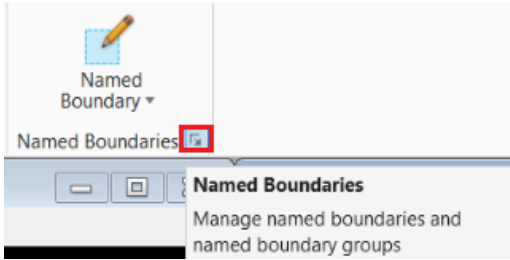

- 2) Expand the *Cross Section Group* and choose **CR44**.

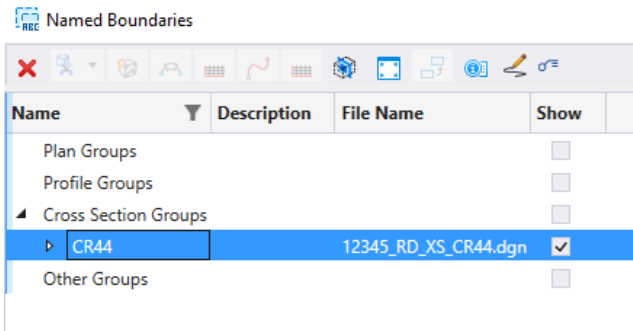

- 3) Choose the **Show Create Drawing** dialog button at the top of the dialog.

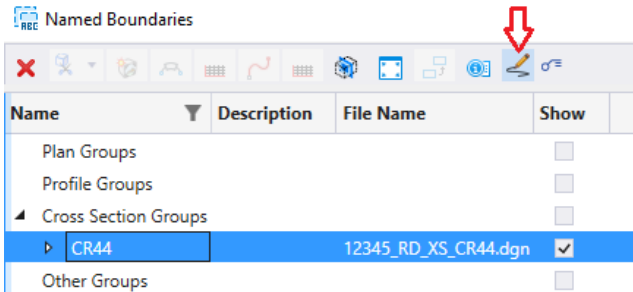

- 4) Choose the **Create Cross Section Drawing** button at the top of the dialog.

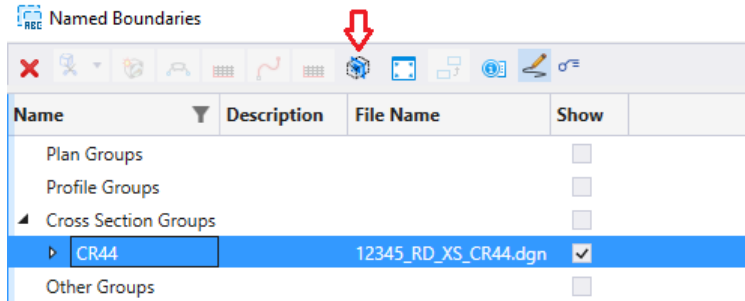

NOTE:

- You also have the option to right click the Cross Section group and choose **Create Cross Section Sheets from Drawings** which will not create the Drawing models. This is ideal for using in a workflow where additional x-sections have been added (as described in the Notes of the next step) and all sheets are being re-created from the Drawing models.

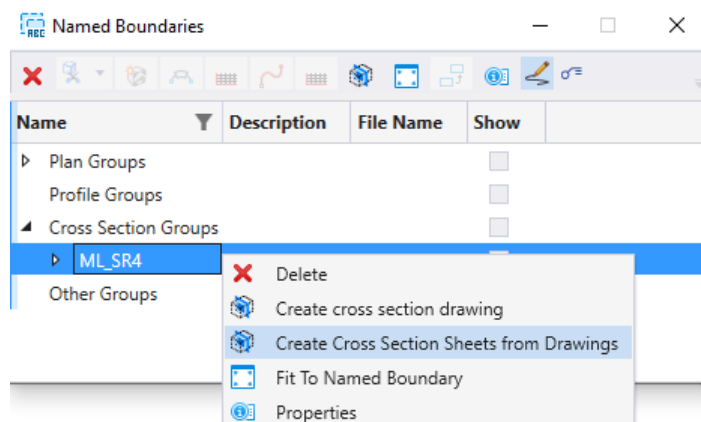

5) The resulting *Create Drawing* dialog is shown below. Choose OK to create cross-section sheets.

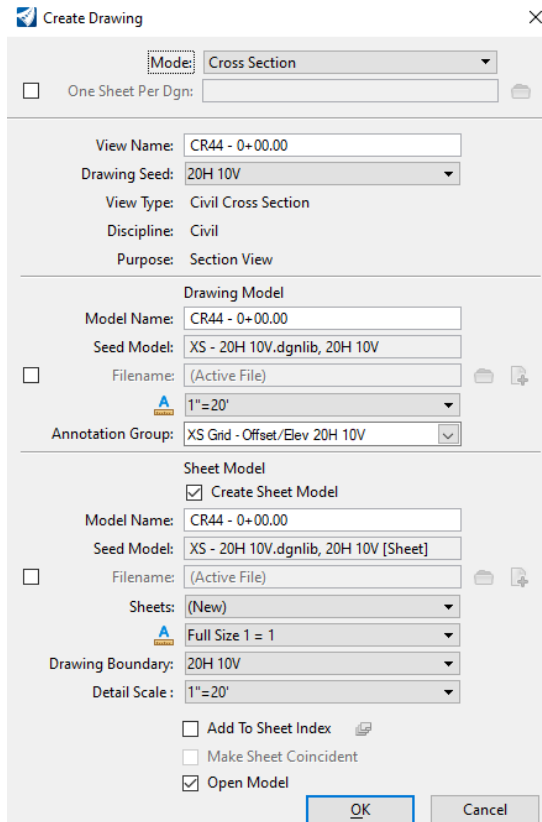

NOTES:

- You can make changes here but none may be necessary.
- Annotation Group – The initial annotation group used draws the XS Grid, annotates slopes, and uses the inline offset annotation with no flags. Go to the ANNOTATION\XS Annotation section to see more discussion on the different annotation groups available.
- **Pay close attention to the Check Box under Sheet Model on the *Create Drawing* dialog.** If not checked, the Drawing models will be created but the Sheet models would not be created. If you needed to add additional x-sections to already created x-section drawing & sheet models, you can uncheck this and not create the Sheets. You could then delete all the Sheet models and re-cut all sheets with the new x-section added in order by using the right click -> Create Cross Section Sheets from Drawings.

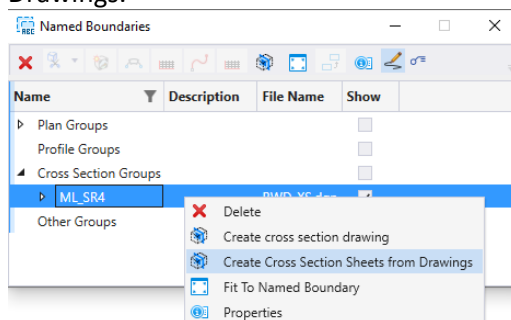

- 6) Click **OK** to create the cross-section sheets.
- 7) Observe the status bar in the lower right corner that shows the progress.

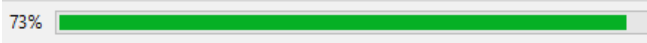

- 8) After processing, the last sheet model created should be opened.

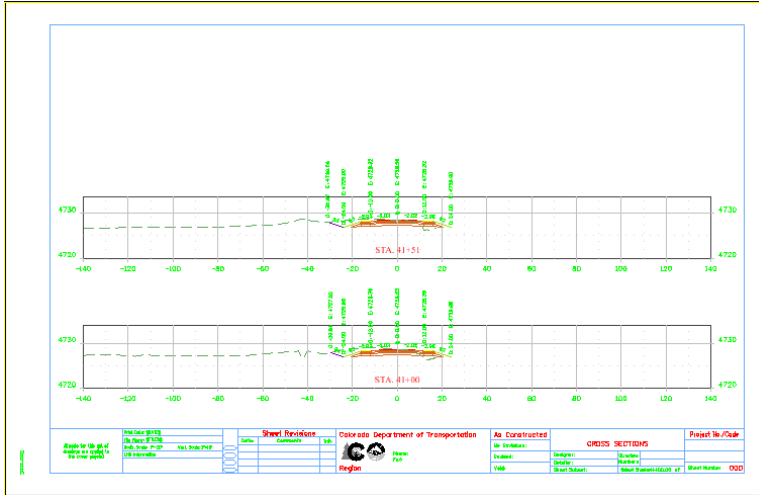

- 9) Open the **Models** dialog and review the cross section drawing and sheet models created. A Drawing model is created for each station and sheet models are created based on how many cross-sections can fit on a sheet.

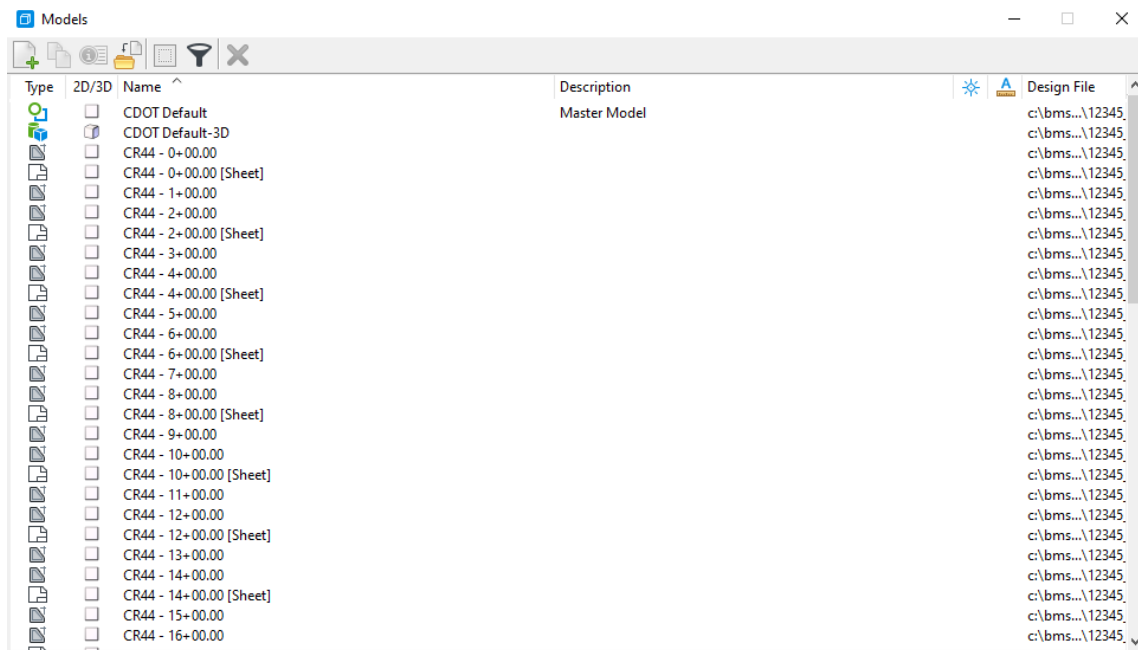

10) Close the model dialog and open the **Active View Group** which should be docked at the bottom of the MicroStation window.

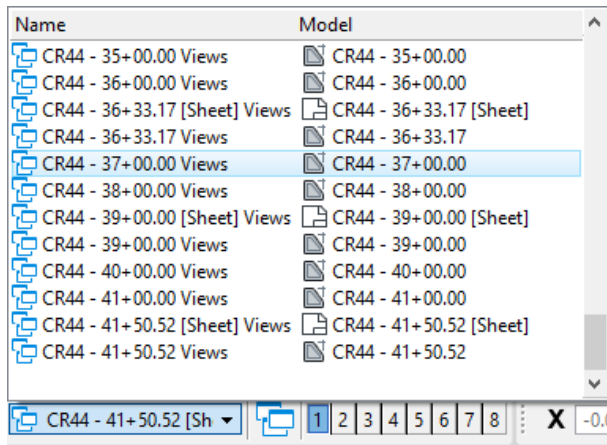

11) Open the 20+00 (Sheet) & 20+00 Drawing model.

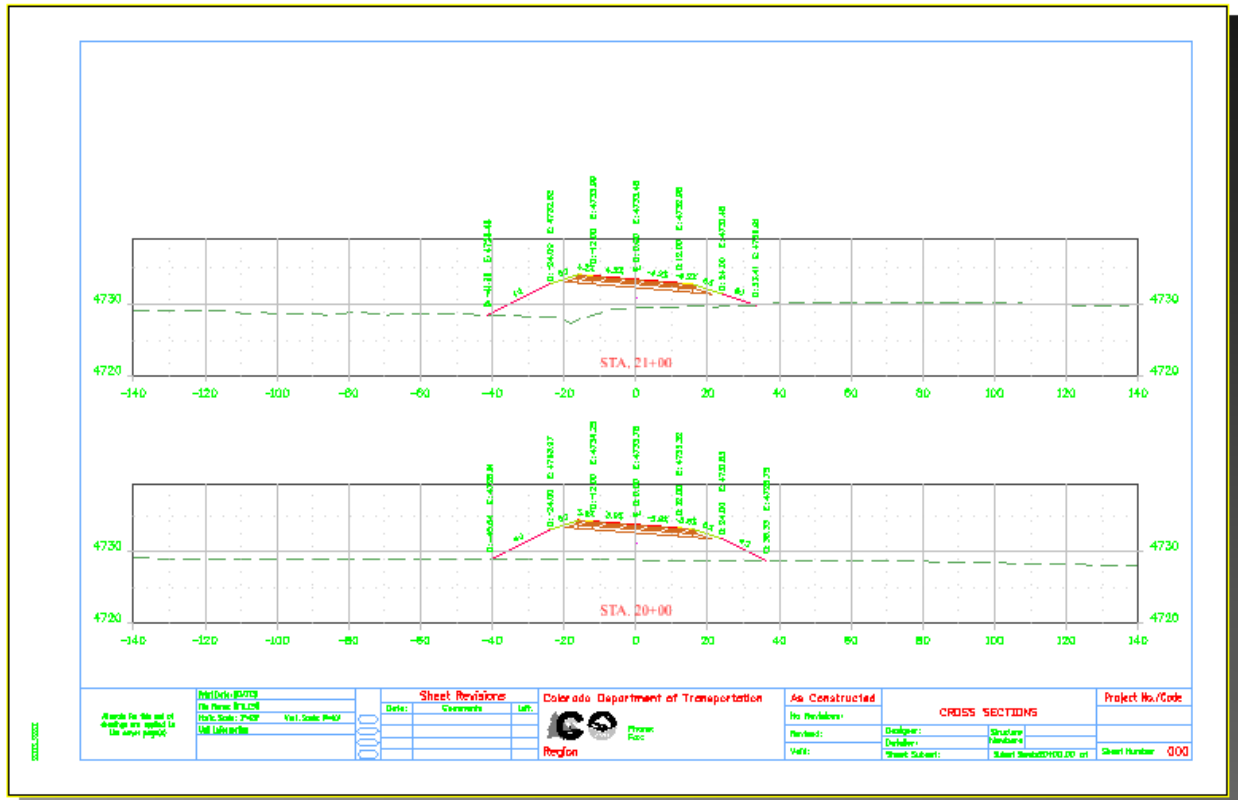

NOTE: At this point, sheets should be reviewed to ensure things like LT/RT Offset and Top/Bottom Clearance are adequate to show everything needed on the cross-sections. If this is not the case, you would generally delete sheets at this point, replace the named boundaries in question with modified depth, width, and/or height, & then re-cut sheets when needed. We will go through a few of these steps in the sections below.

9.3.5 Deleting Sheets & Named Boundaries

We will go through the process of deleting all the sheets and some of the named boundaries in the next few steps. Do note that the NOTES in steps 4 & 5 of the preceding section discuss adding additional x-section drawing models, deleting sheets, and re-creating sheets.

In our example & in the steps below, we plan on shifting the Offsets at the beginning of CR44 to show more of the right side of the roadway so that work removing the existing CR44 road can be shown.

9.3.5.1 Deleting Sheets

- 1) Open the Models dialog, select all the cross section sheet models, and choose **Delete Models**.

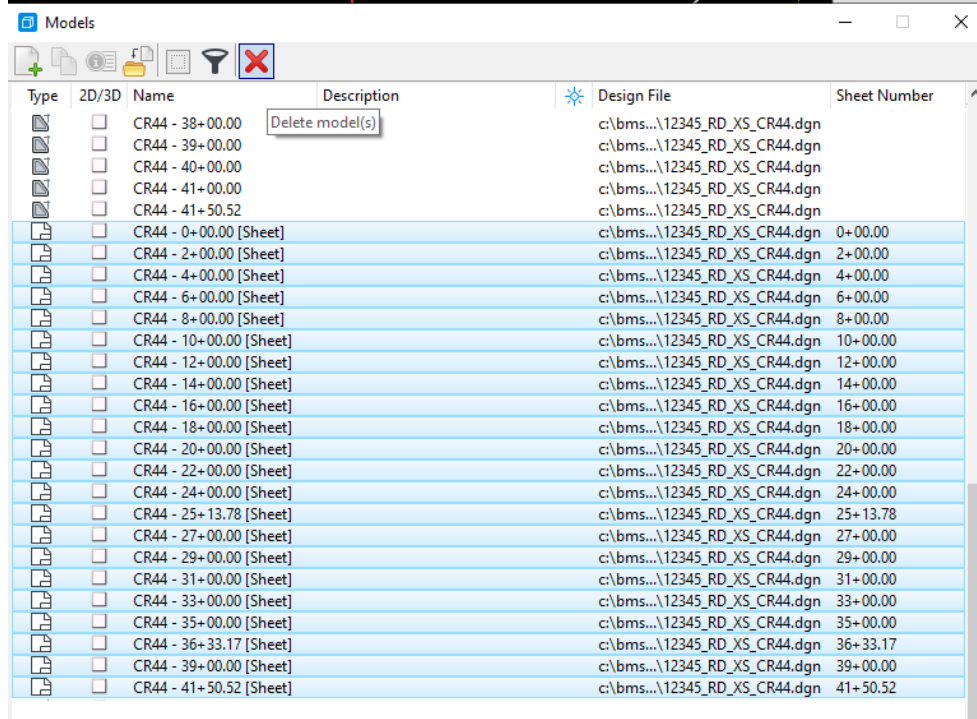

- 2) Also, delete the Drawing models for cross sections 0+00 to 14+00 because we will replace these with different dimensions in the next section.

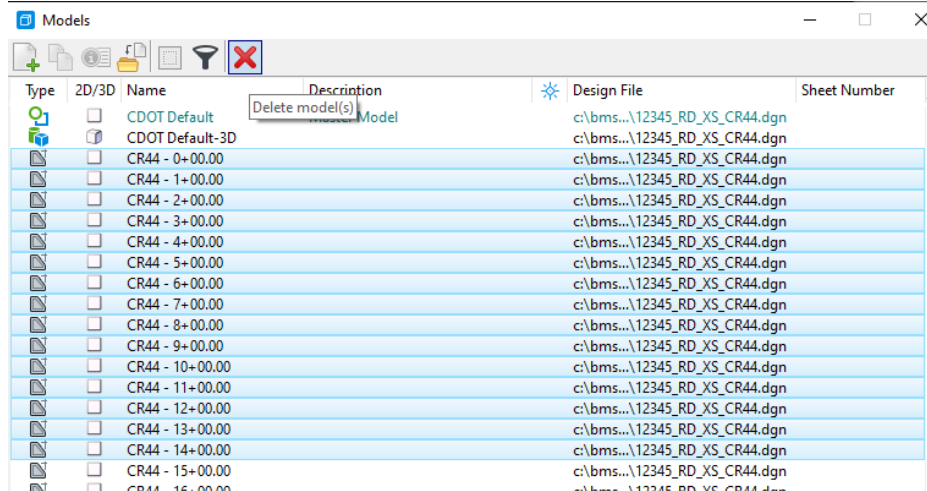

NOTE that we could have deleted all the drawing models as well and just recreated them all but having this ability to just add new named boundaries without deleting all the existing is needed when you have spent a lot of time annotating cross sections and you don't want to delete them all.

9.3.5.2 Deleting Named Boundaries

- 1) Open the Named Boundary Manager, select, and then delete Named Boundaries 0+00 to 14+00.

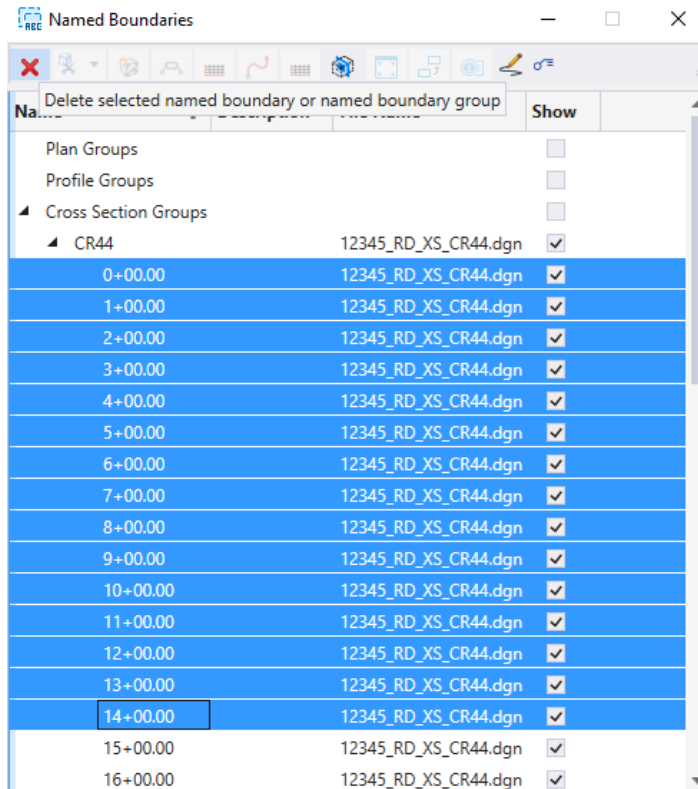

NOTE: You may be prompted with the following dialog. Choose **Yes To All**.

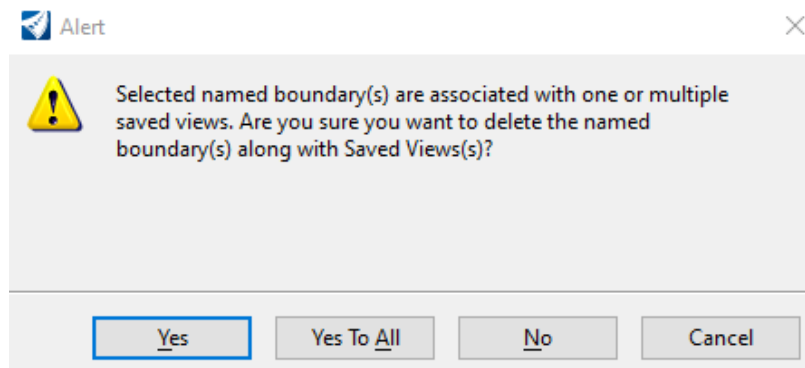

- 2) Go to File (the backstage area) and choose Tools -> Compress File.

In the next section, we will add these Named Boundaries back but with different offsets.

9.3.6 Modifying Named Boundaries

XS Named Boundaries can be modified in the 3D view but it is awkward to do this and the annotation doesn't recognize the modified Named Boundary which is a pretty major issue. A best practice is to:

- Delete the Drawing model(s) & the Named Boundary(s) you need to modify (As we just performed in the previous section).
 - Use the Named Boundary tool to place the Named Boundary(s) again modifying the LT/RT offsets and or Bottom/Top clearance as needed. Make sure you choose the Group previously created instead of creating a new one. (As we will do in the next few steps).
- 1) Open the Named Boundary tool, select the cross-section mode, set the 20H 10V Drawing Seed, and choose the CR44 alignment. Then set the dialog as shown below.

Place Named Boundary Civil Cross Section

Drawing Seed: 20H 10V

Detail Scale: 1"=20'

Group: CR44

Start Location: 0+00.00

Stop Location: 14+00.00

Left Offset: -60.000000

Right Offset: 180.000000

Interval: 100.000000

Vertical Exaggeration: 2.000000

Top Clearance: 5.000000

Bottom Clearance: 2.000000

Elevation Datum Spacing: 10.000000

Event Point List: (None)

Include Event Points Only
 Include Control Points
 Backward Facing
 Create Drawing
 Show Dialog

NOTE: One big change here is changing the **Group** from New to **CR44** which means the Named Boundaries about to be placed will be added to the CR44 group that already exists instead of a new group being created. You normally want all the Named Boundaries for one alignment in the same Named Boundary group.

- 2) Confirm the remaining prompts and the revised Named Boundaries at the beginning of the project are placed.



- 3) Invoke the **Managed Named Boundaries** as shown below:

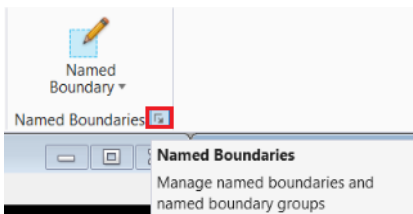

- 3) Choose the **Show Create Drawing** dialog button at the top of the dialog.

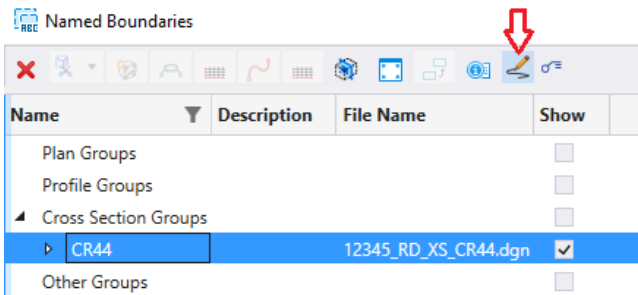

- Expand CR44 to ensure the added Named Boundaries are displayed. Select 0+00 to 14+00, right click, and choose **Create cross section drawings**.

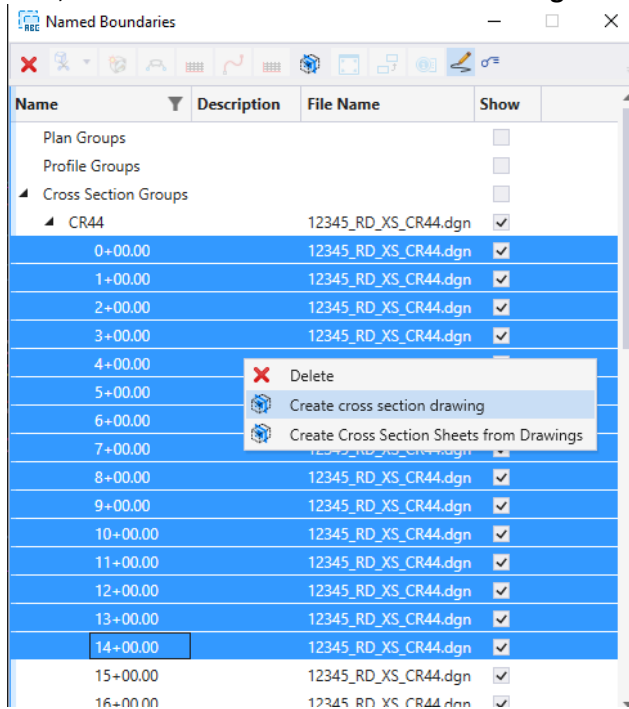

- Uncheck **Create Sheet Model** and then click OK to regenerate just the drawing models for 0+00 to 14+00.

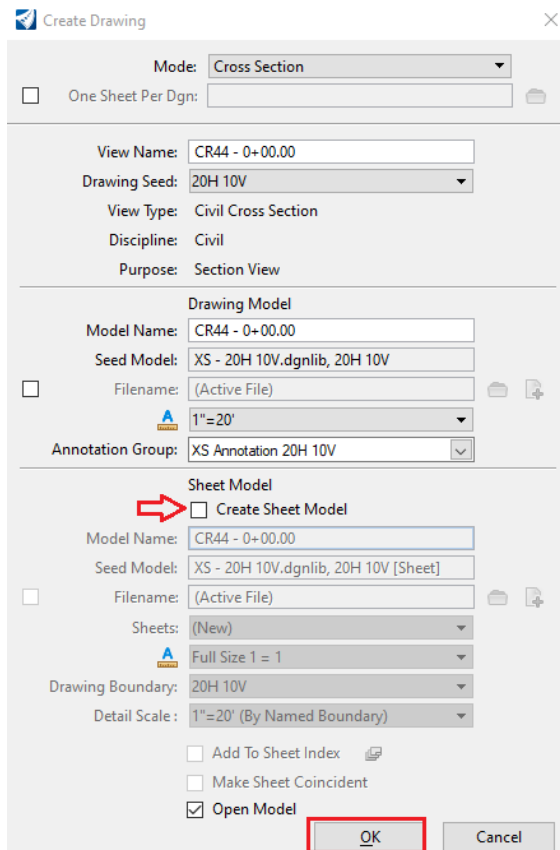

- 5) Reopen the Multi-Model view and on the Named Boundary manager dialog, right click CR44 and choose **Create Cross Section Sheets from Drawings**.

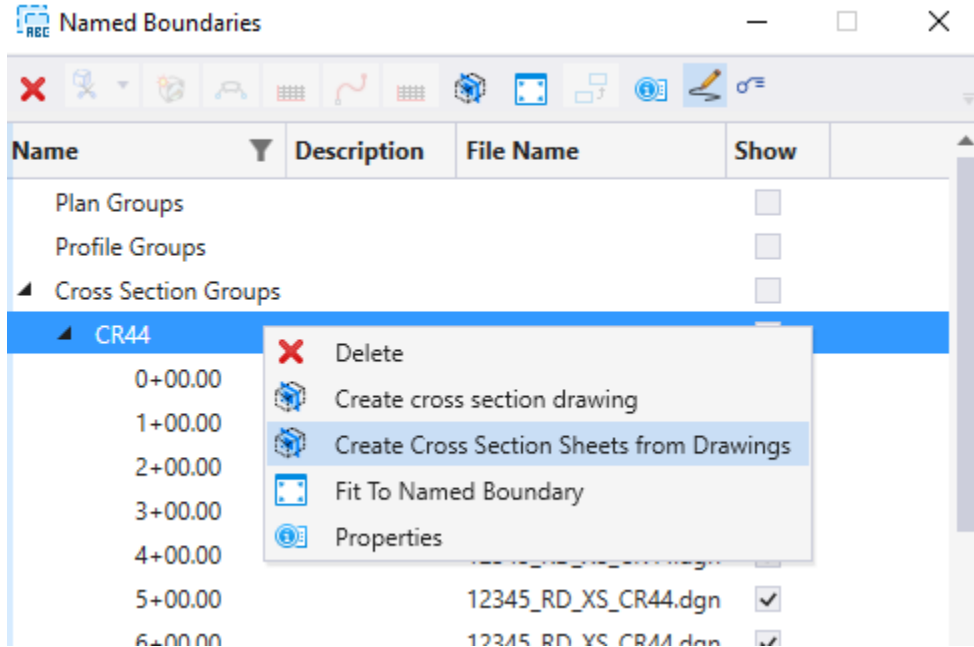

- 6) You are then prompted the following dialog. Choose OK to create just the sheet models.

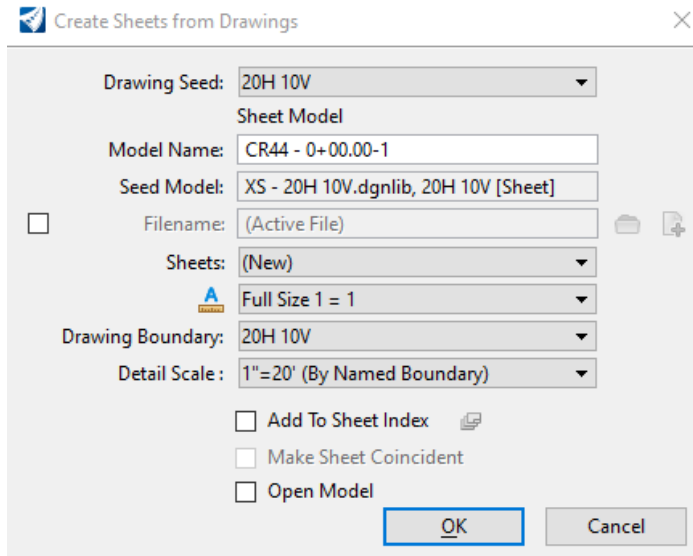

- NOTE that you can write to previously created sheets by choosing the Sheet instead of having Sheets set to (New) if you were just going through this process for one or two sections.

9.3.7 Cross-Section Navigator

- 1) Return to the Multi-Model View.

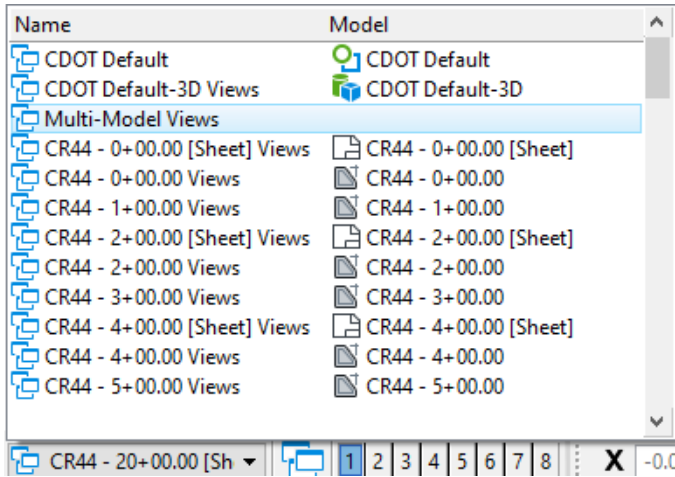

- 2) Make sure you have both the Default & Default-3D models open.
- 3) Select the Cross Section Navigator.

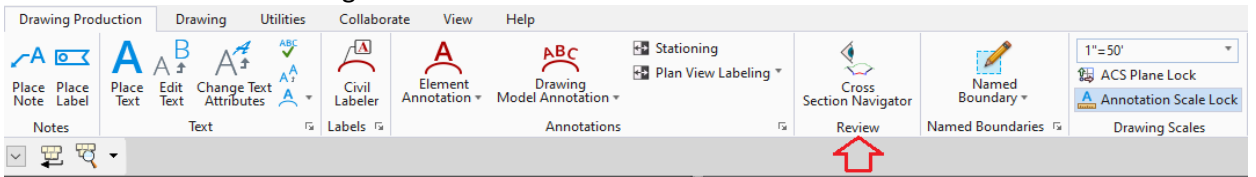

- 4) Select your alignment.

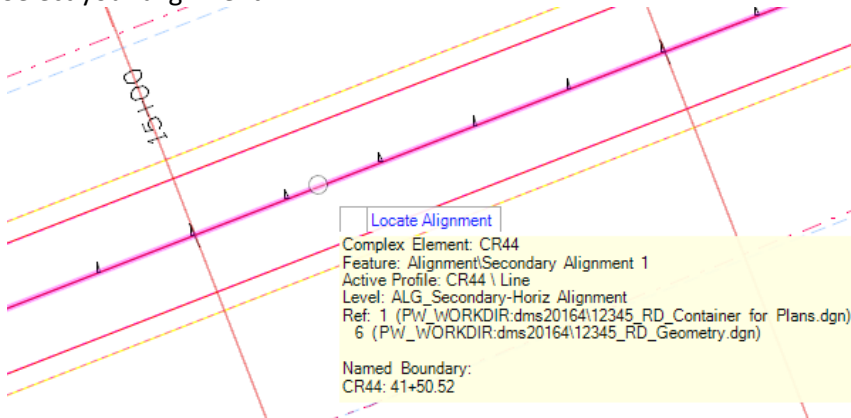

- 5) Open & then Data Point in View 6 when prompted to Select or Open View.

- 6) The view should display a cross section drawing model (0+00 below) and Cross Section Navigator is opened. Use the tool to view other cross sections.

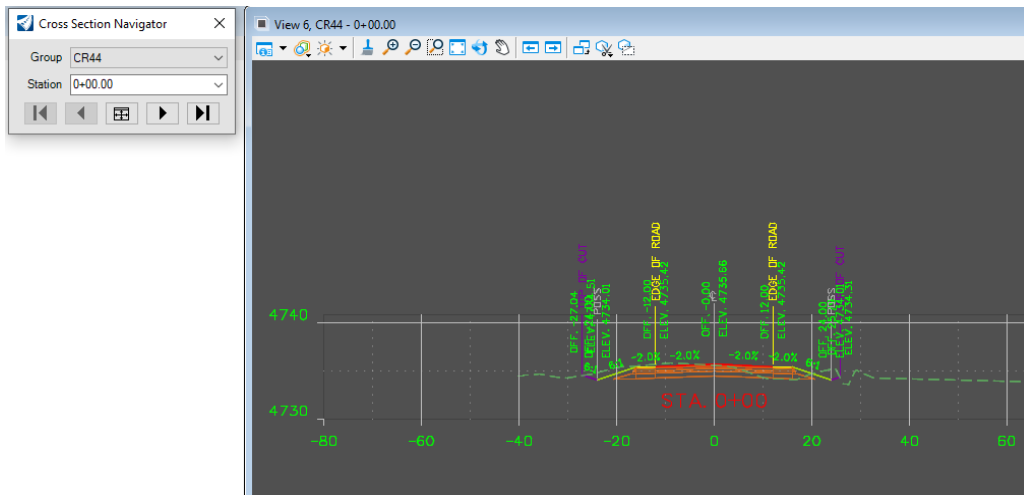

NOTE: You can annotate in the view that is displaying the cross section.

9.3.8 Skewed X-Sections

We will go through the process of creating Skewed X-Sections in this section. We will create a couple of Drainage X-Sections along CR44 but we will put these in a different named Name Boundary group and ultimately create a separate sheet for the drainage x-sections so these drainage x-sections will not be mixed in order with the x-sections already cut.

1) Open the Multi-Model View.

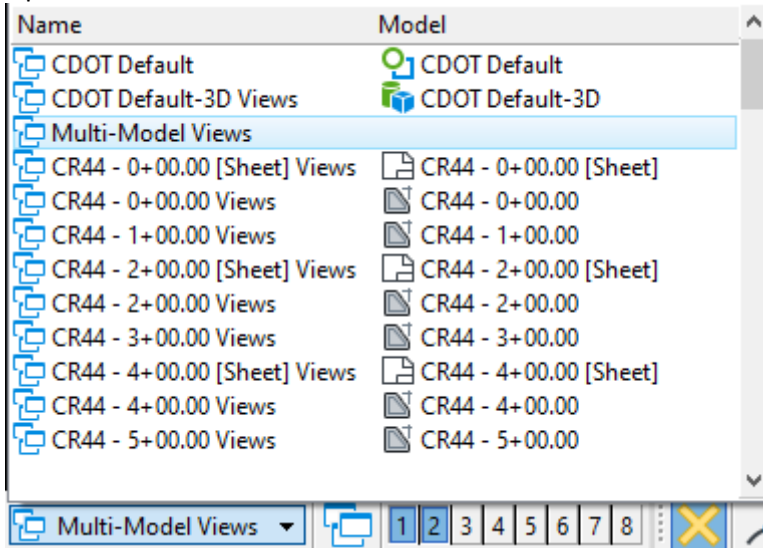

2) Set View 1 as the Active view and attach the file **12345_RD_Drainage.dgn**

3) There are two cross-drains at the areas below.

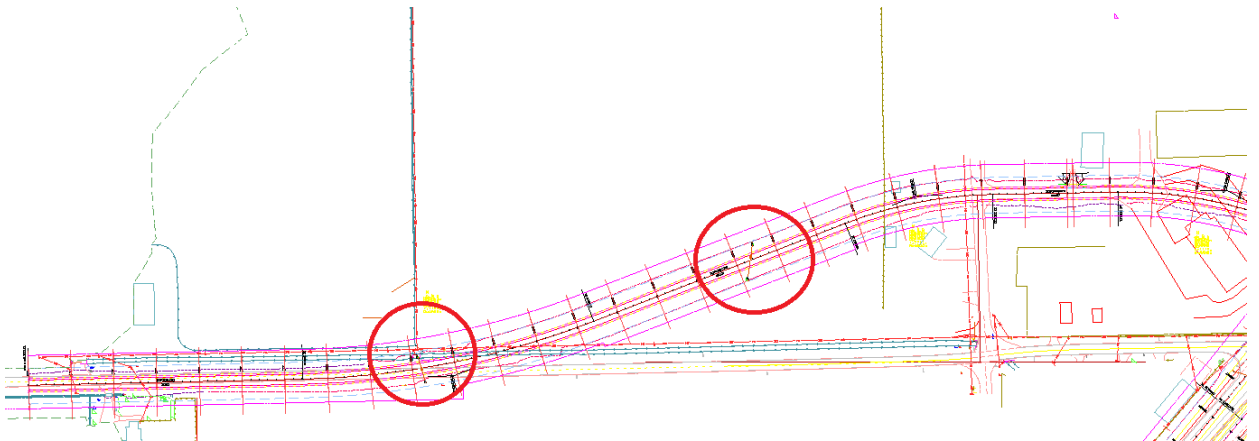

4) Zoom into the East most cross-drain (around 17+30) & invoke the Named Boundary tool.

- 5) Choose the **Cross-Section 2 Point tool**, set the *Drawing Seed* to **20H 10V**, identify CR44 while being prompted to Identify Path Element, and set the name to CR44_Drainage.

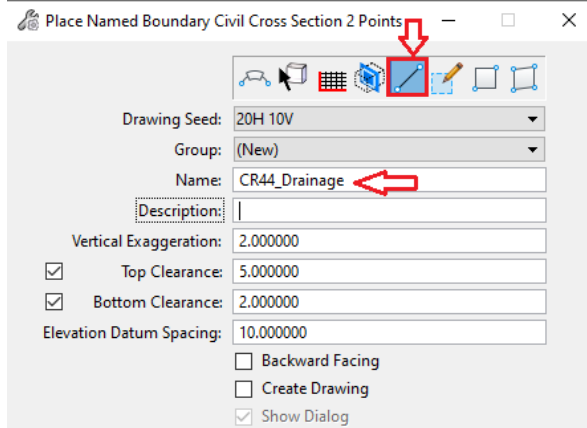

NOTE: You can choose the previously created Group instead of having this set to (New) if you wish to include these sections with a previously created group.

- 6) Enter the 1st point on the Left side of CR44 and at the end of the Flared End Section and then enter the 2nd point on the Right side at the end of the Flared End Section.

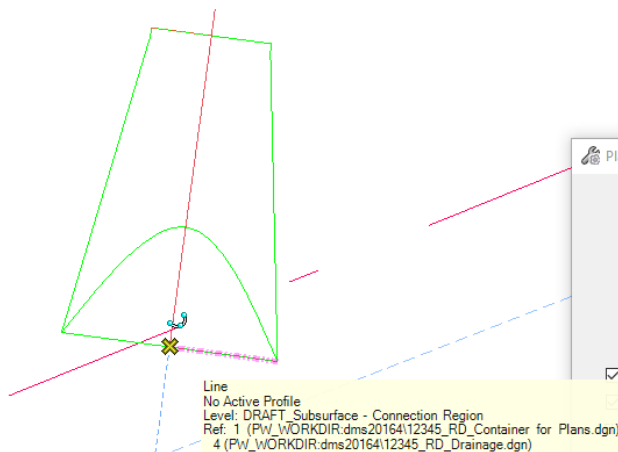

- 7) Data point to Accept the placement of the Named Boundary.

8) Perform the same process on the cross-drain @ 9+20. Choose the CR44_Drainage Group instead of creating another New Group.

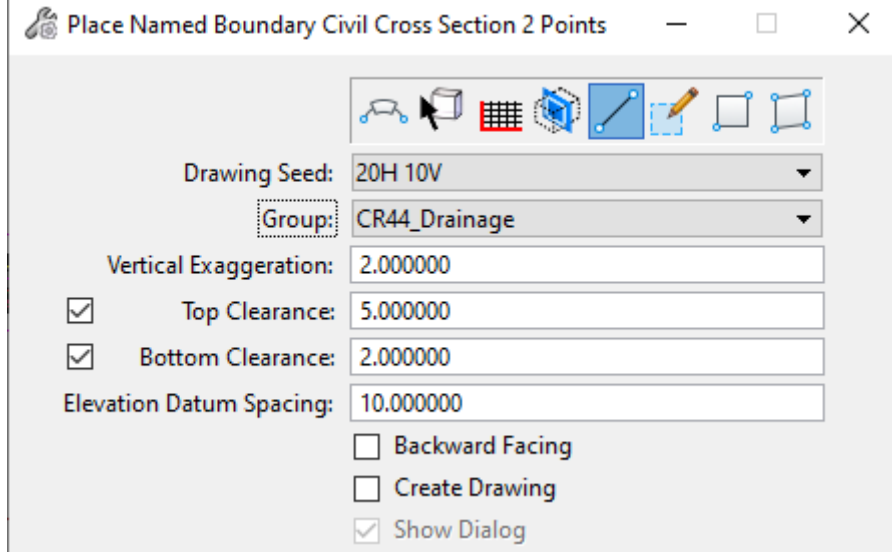

9) Review the skewed Named Boundaries.

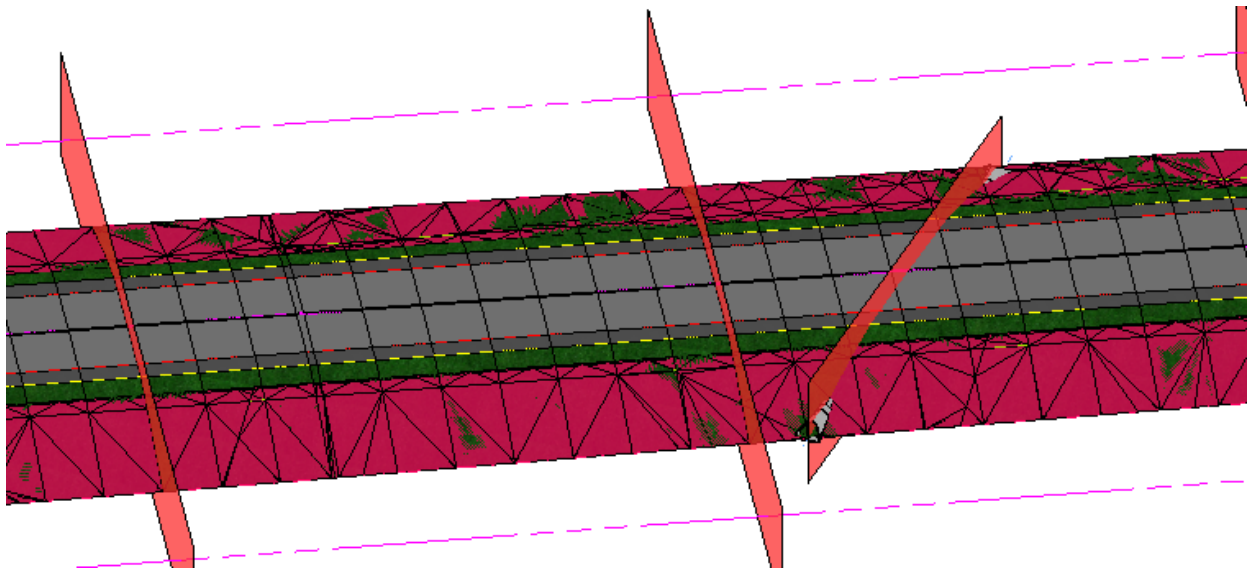

10) Invoke the Named Boundary dialog.

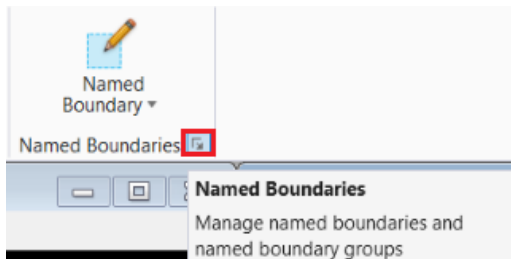

11) Go through the steps below.

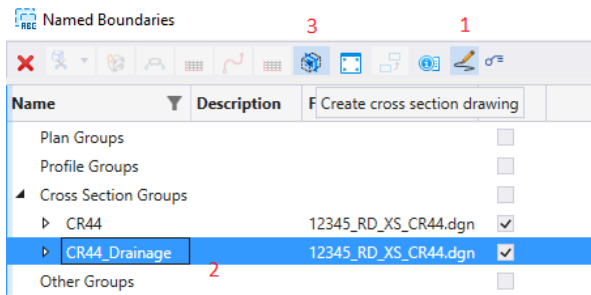

12) Click OK on the Create Drawing dialog to create the X-Section Drawing & Sheet models.

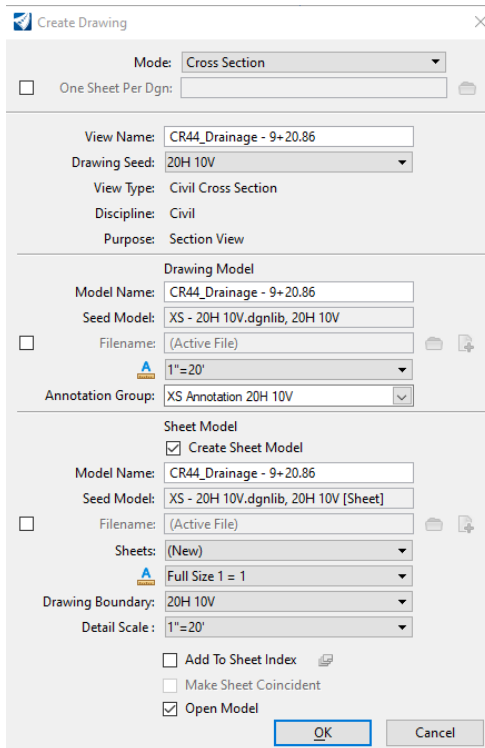

13) Review the Drainage XS.

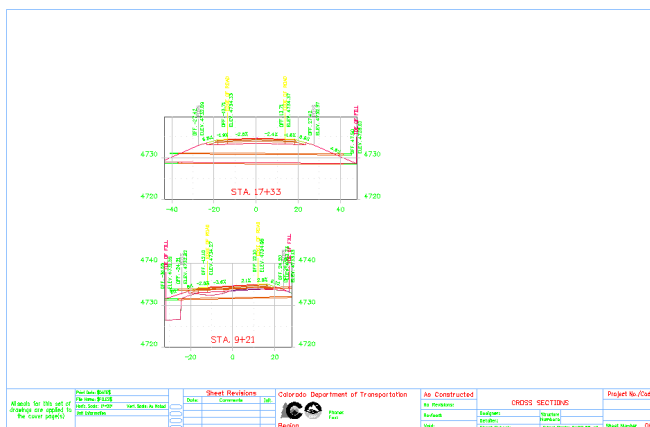

9.4 Annotating Cross Sections

Annotation of cross sections should be performed in the drawing model of the cross section. See the ANNOTATION section for cross-section annotation processes other than End Area Volumes which are discussed in the section below.

9.5 End Area Volume Report

If you want earthwork on cross-section sheets, you will need to process the End Area Volume Report in the file where cross-section named boundaries exist after Cut/Fill Volume elements have been created. The steps below will take you through this process.

Also, for earthwork to be annotated, the template must have the EAV Label template component (shown selected below) placed on the template (generally placed on the CL template point).

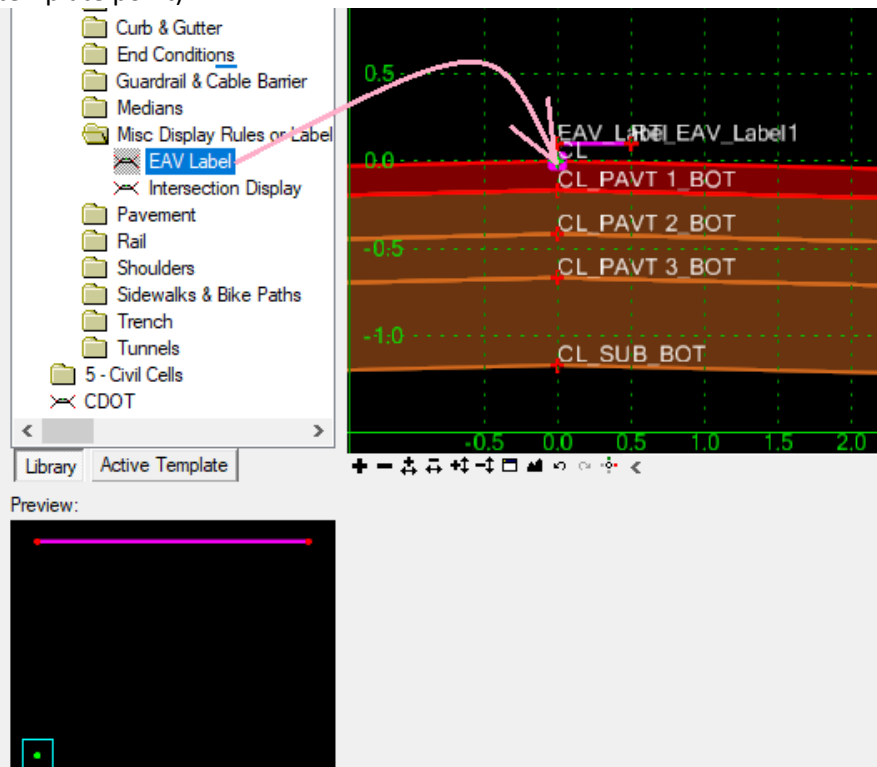

- 1) Remaining in the files 12345_RD_XS_CR44.DGN and with View 1 the active view, reference the file 12345_RD_EW.DGN (This file contains the Cut/Fill Volume elements & you should see them in the 3D view once the reference is attached).

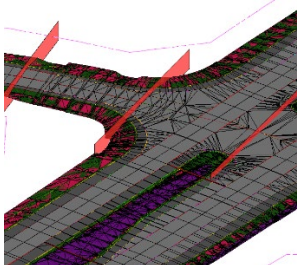

- 2) Select one of the Named Boundaries in View 2 (Default-3D mode) and review its Civil Properties in Element Properties. Select the actual Station in Element Properties.

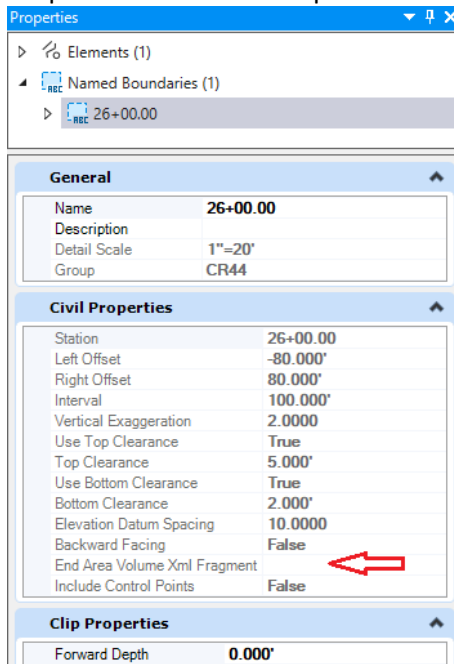

Notice that there is no End Area Volume XML Fragment. We will next run the End Area Volumes Report and the End Area Volume info will be added to this field.

- 3) From the Home ribbon tab, select the Civil Analysis -> **End Area Volume Report**.

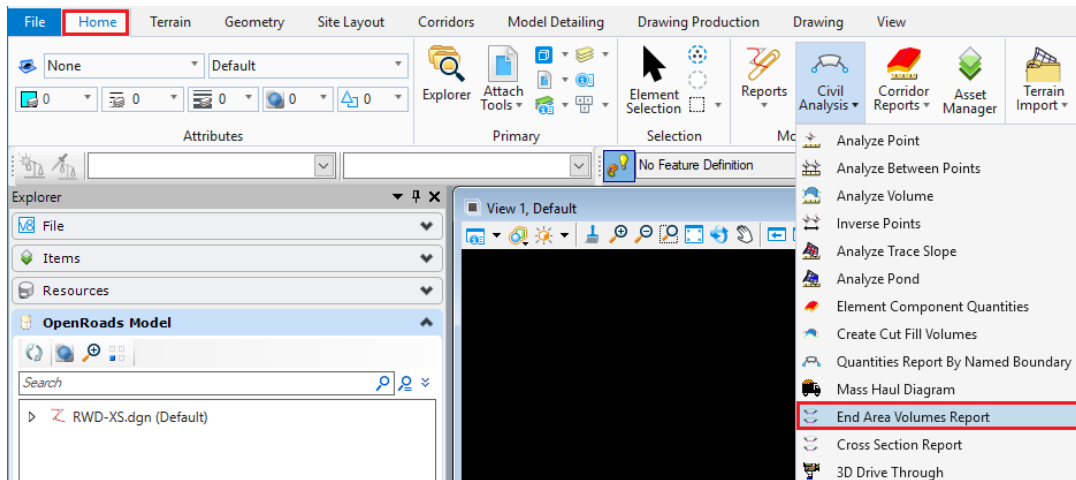

- 4) Select the *Named Boundary Group* **CR44** and confirm this Named Boundary with a data point.

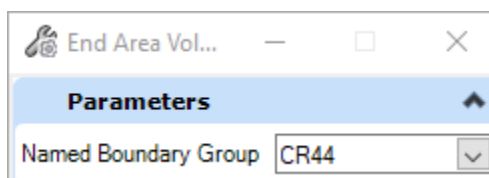

- You are prompted with the message below. We will choose Station 31+00 for the Start of a Volume Exception area and choose 33+00 for the End of the Volume Exception area & then Reset to process earthwork.

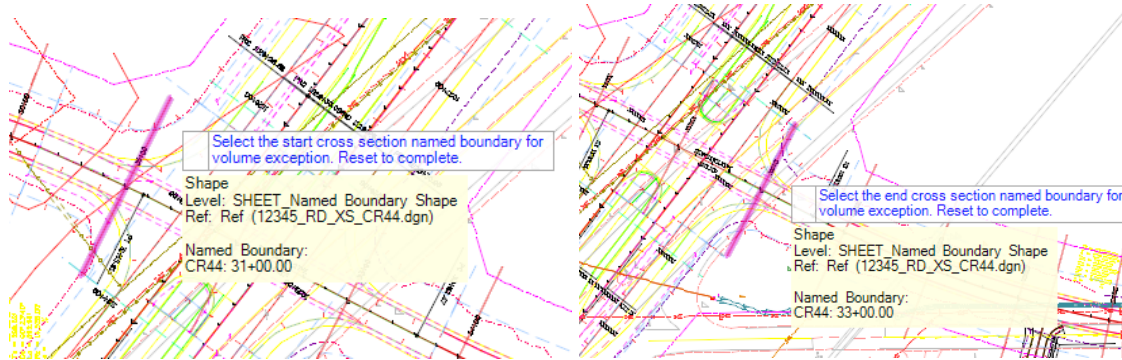

- Once complete, the End Area Volume report is generated. Review this report.

Bentley Civil Report Browser - C:\Users\Keith.Botele\AppData\Local\Temp\RPTgeoi0gey.xml

File Tools

- Cant
- Civil Terrain
- CivilGeometry
- CivilSurvey
- CorridorModeling
- Evaluation
 - CrossSectionGradebook.xml
 - CrossSectionGradebookfromCL.xml
 - CrossSectionGradebookNE.xml
 - CrossSectionGradebookWide.xml
 - EarthworkQuantities.xml
 - ElementsComponentQuantitiesReport.xml
 - ElementsComponentQuantitiesReportSummary.xml
 - EndAreaVolume.xml
 - MassHaulToTIW.xml
 - Quantities by Named Boundary Report.xml
 - SightVisibilityAlternateReport.xml
 - SightVisibilityReport.xml
 - TerrainCheck.xml
 - Volumes.xml
- LegalDescription

End Area Volume Report

Report Created: Friday, July 22, 2022
Time: 4:05:21 PM

Cross Section Set Name: CR44
Alignment Name: CR44
Input Grid Factor: Note: All units in this report are in feet, square feet and cubic feet unless specified otherwise.

Baseline Station	Cut				Fill				Mass Ordinate
	Factor	Area	Volume	Adjusted	Factor	Area	Volume	Adjusted	
0.000	1.000	41.898	0.000	0.000	1.000	0.809	0.000	0.000	0.000
100.000	1.000	57.791	4984.428	4984.428	1.000	0.000	40.450	40.450	4943.978
200.000	1.000	51.327	5455.878	5455.878	1.000	0.000	0.000	0.000	10399.856
300.000	1.000	34.653	4298.985	4298.985	1.000	0.017	0.865	0.865	14697.977
400.000	1.000	27.475	3106.392	3106.392	1.000	3.361	168.935	168.935	17635.433

- Close the report.

- 8) Select one of the Named Boundaries in View 2 (Default-3D mode) and review its Civil Properties in Element Properties again. Select the actual Station in Element Properties.

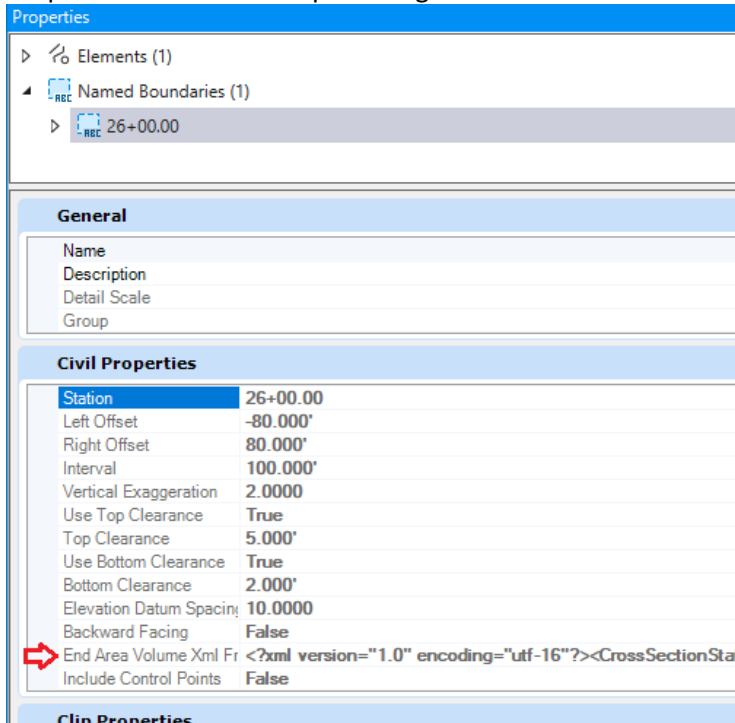

Notice that earthwork info has been added the End Ara Volune XML fragment field. This is required prior to annotating cross-sections.

- 9) Open the 25+00 XS Drawing model.

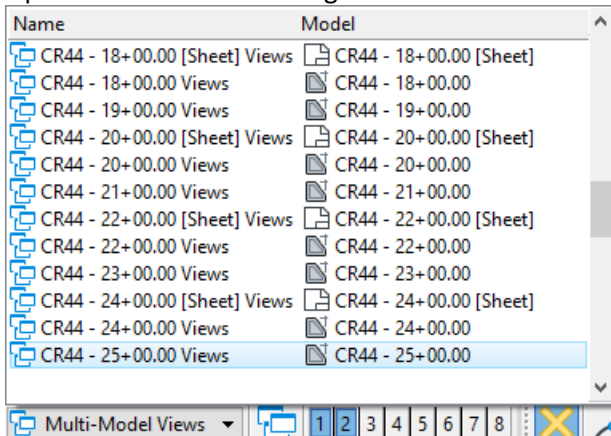

- 10) From the Drawing Production ribbon tab, choose the **Model Annotation** command.

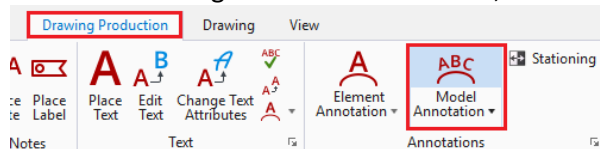

11) Select the **XS End Area Volumes** Annotation group.

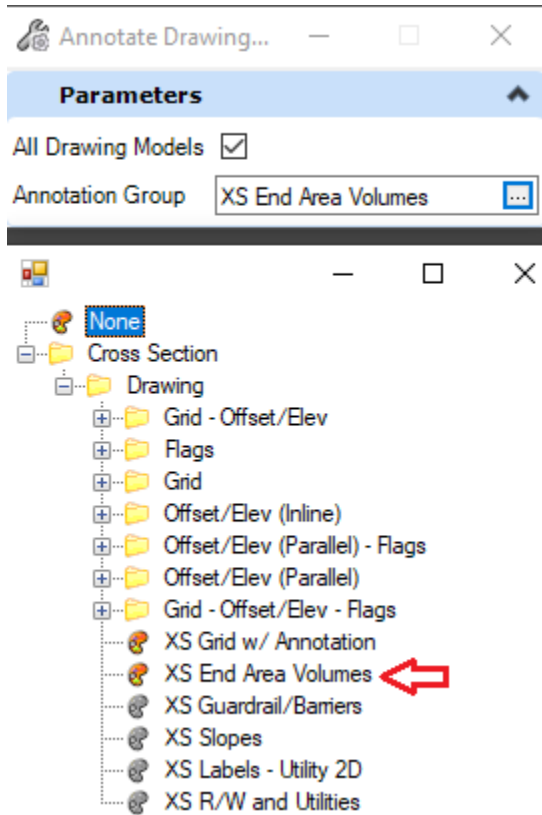

12) Check the All Drawing Models checkbox and then data point to confirm the prompts.

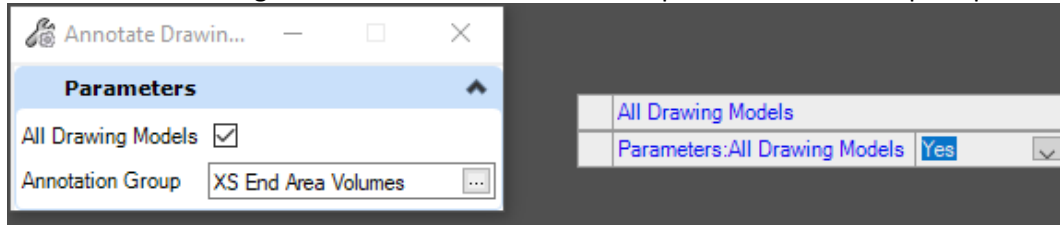

13) Review the earthwork placed on the CR44 - 25+00 model and other models to see the earthwork.

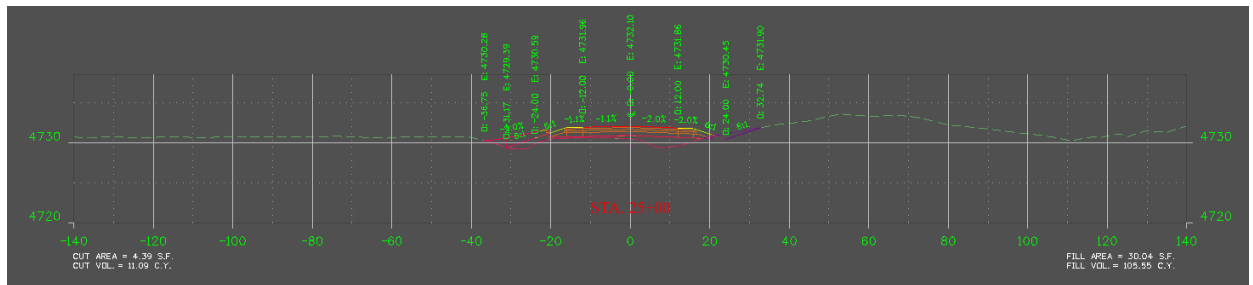

As mentioned earlier, for earthwork to be annotated, the template must have the EAV Label template component (shown selected below) placed on the template (generally placed on the CL template point).

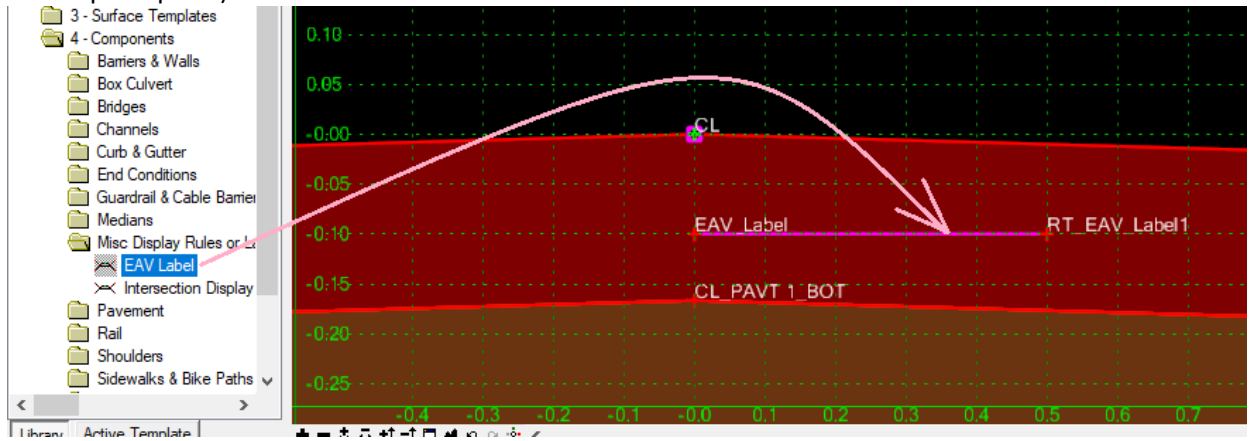

10. SUPERELEVATION DIAGRAM

Below are steps to generate a sheet which displays a Superelevation Diagram in the profile view. Superelevation must have been calculated and applied to the corridor and referenced along with the corridor to the Named Boundary file. You can create the super diagram when you set up sheets (Section 10.1 below) or through an annotation group to sheets already created (Section 10.2).

10.1 Using a Drawing Seed

The steps below will add a superelevation diagram to the Profile area when you set up Plan & Profile Sheets.

10.1.1 Attaching the Container file (or references)

- 1) Create and enter the file **12345_RD_SuperDIAGRAM-CR44.dgn** (Using a 2D Seed file).
- 2) Reference the file **12345_RD_Container for Plans.dgn** with a Nesting Depth of 1 as described in Section 5.2 of this manual.
- 3) Reference the file **12345_RD_Super-CR44.dgn**.

10.1.2 Placing Plan Named Boundaries

- 1) Follow the steps in section 5.3 of this manual with the following exceptions.

Set the following Drawing Seed and scale as shown below.

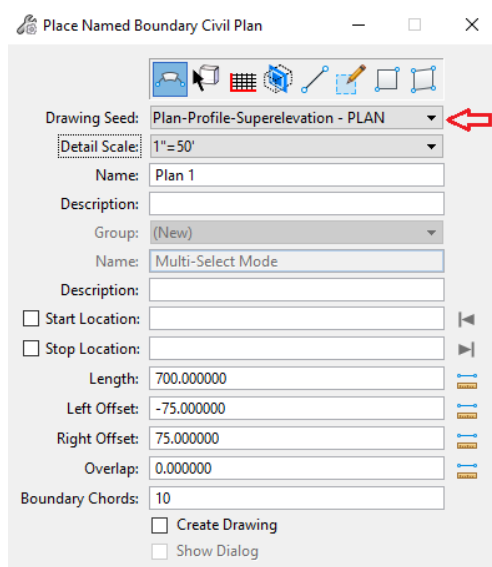

10.1.3 Placing Profiled Named Boundaries

- 1) Follow the steps in section 5.4 of this manual with the following exceptions.
Set the following Drawing Seed and scale as shown below.

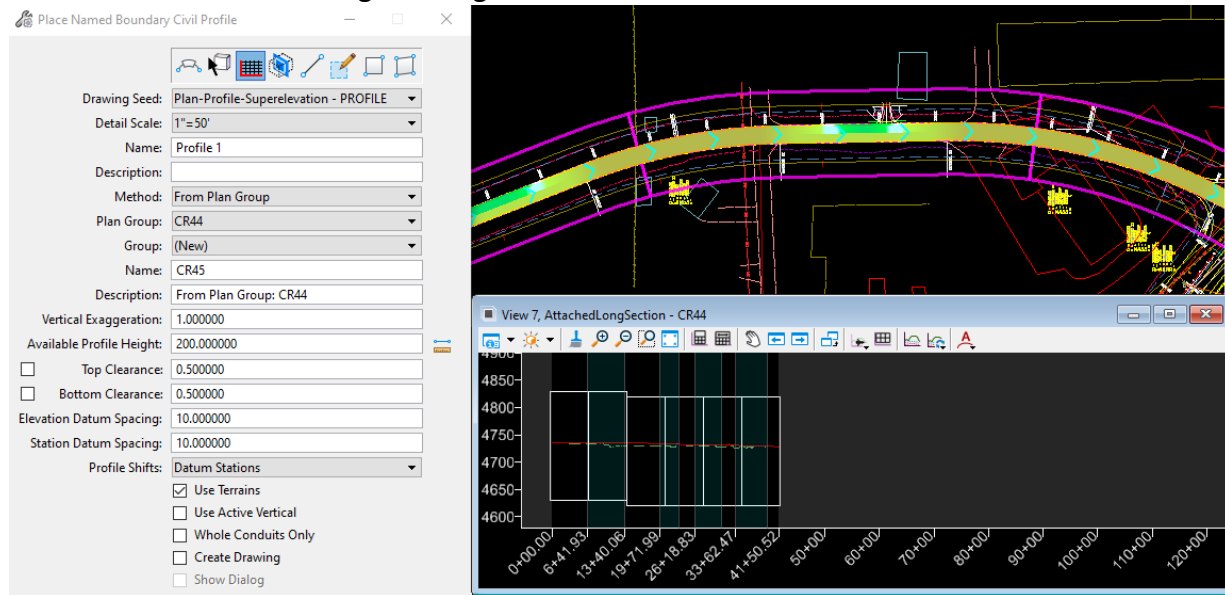

10.1.4 Creating Sheets

- 1) Follow the steps in section 5.6 of this manual with the following exceptions
Modify the scales designated below if needed and observe the Super Diagram Annotation Group.

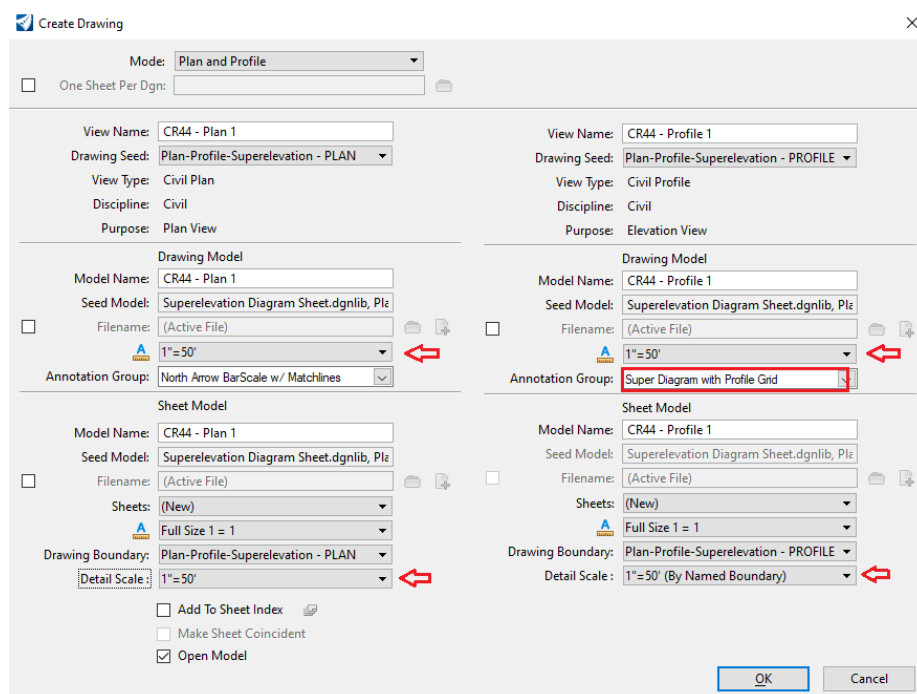

2) You should be prompted with the following dialog. Set the Targets and click OK.

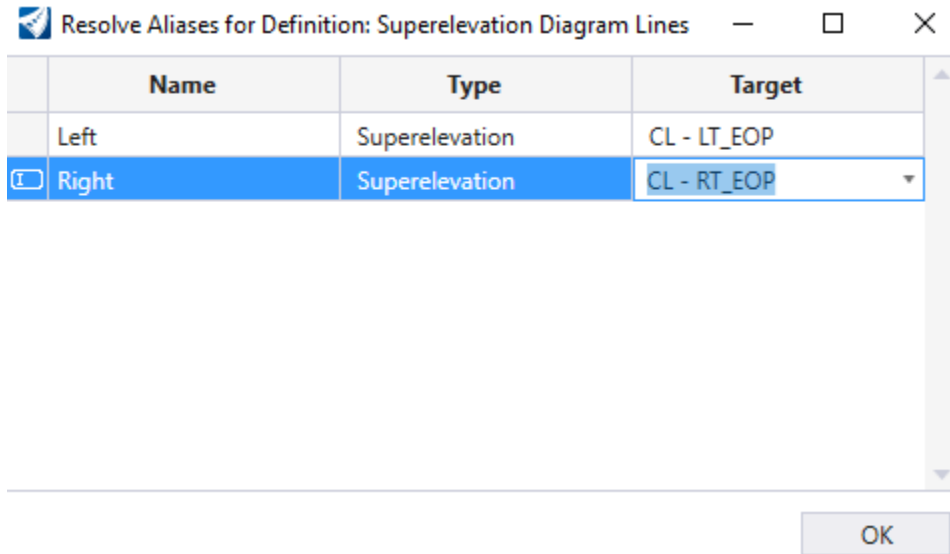

3) The sheets will process and you should be eventually moved into the last sheet model created. Below is an example. Make note of the Super diagram at the bottom of the profile.

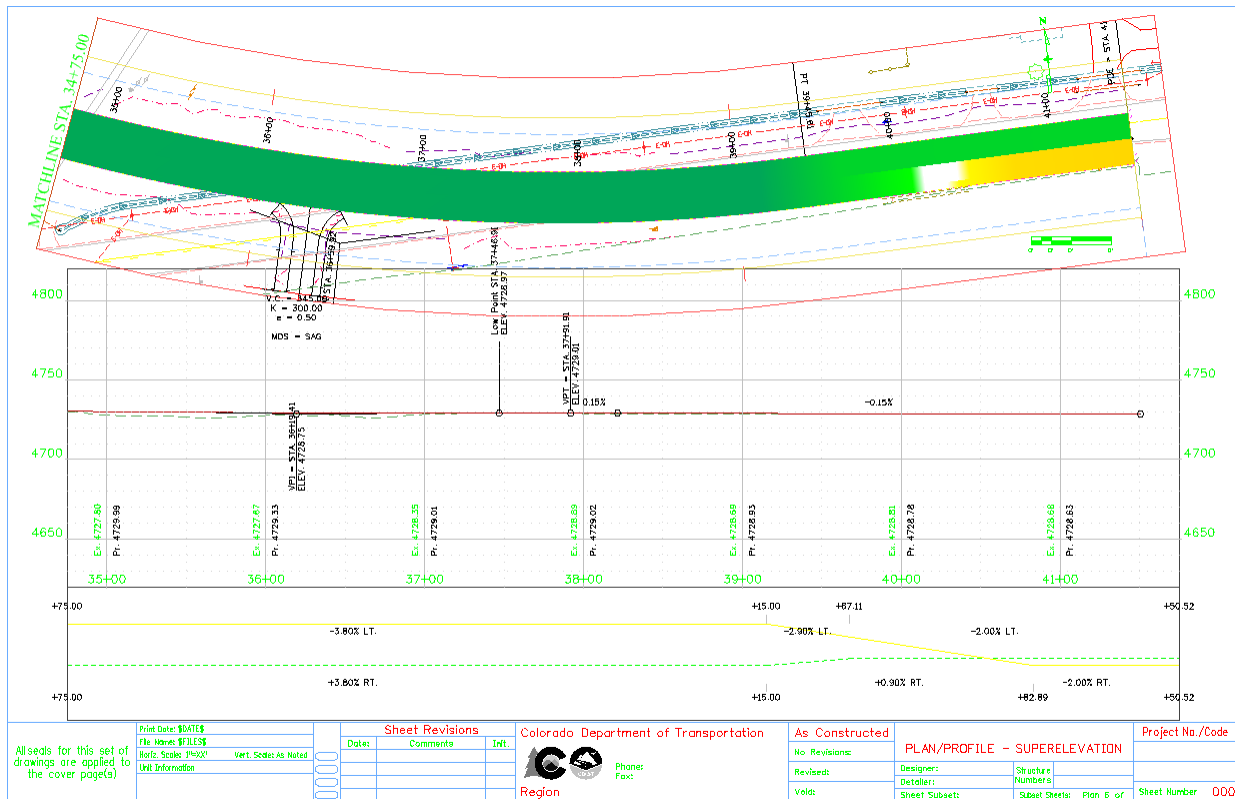

10.2 Using an Annotation Group

If you have Plan/Profile sheets already set up, you can add a superelevation diagram to the profile draw models using the steps below.

- 1) Open the file that contains the Drawing/Sheet models and reference the superelevation to the file in addition to the corridor that has the superelevation assigned.
- 2) Open a Profile Drawing model and invoke the **Drawing Model Annotation** tool.

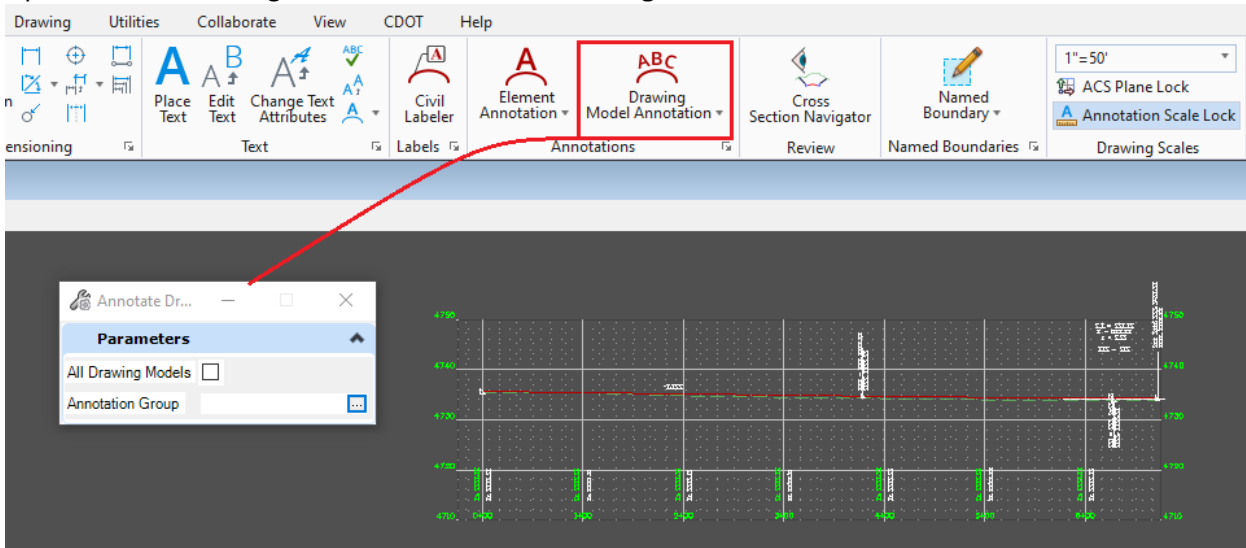

- 3) Choose the **Super Diagram** annotation group as shown below.

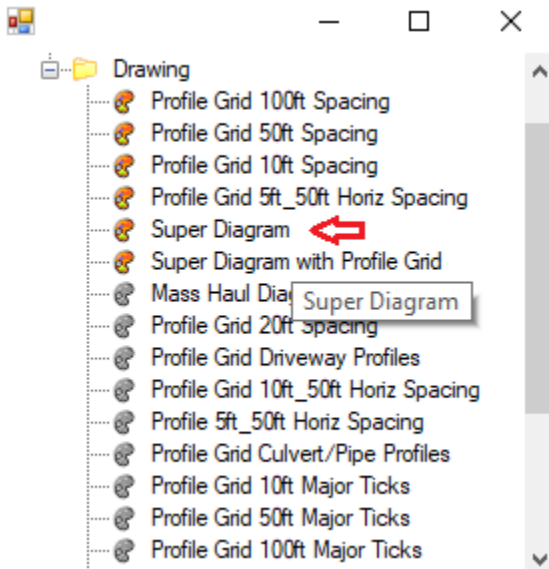

- 4) Confirm All Drawing Models and then confirm the prompts to kick off the process.

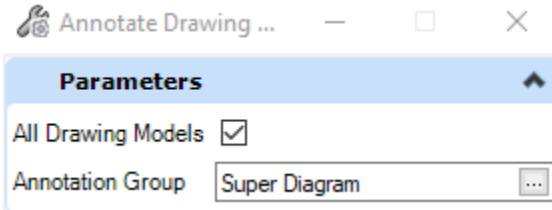

- 5) You should be prompted the following dialog. Fill out the Targets and click OK.

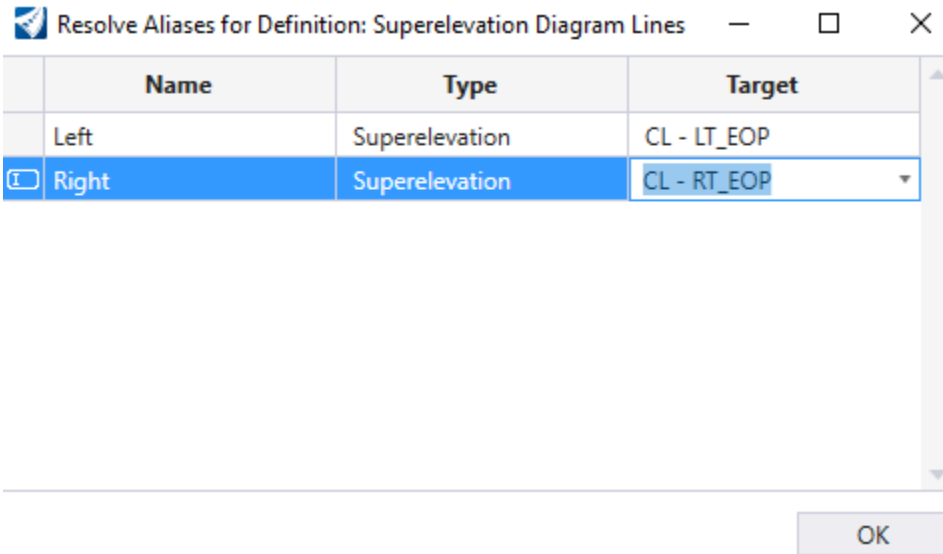

- 6) The Super diagram should be added @ the bottom of the profile area as shown below.

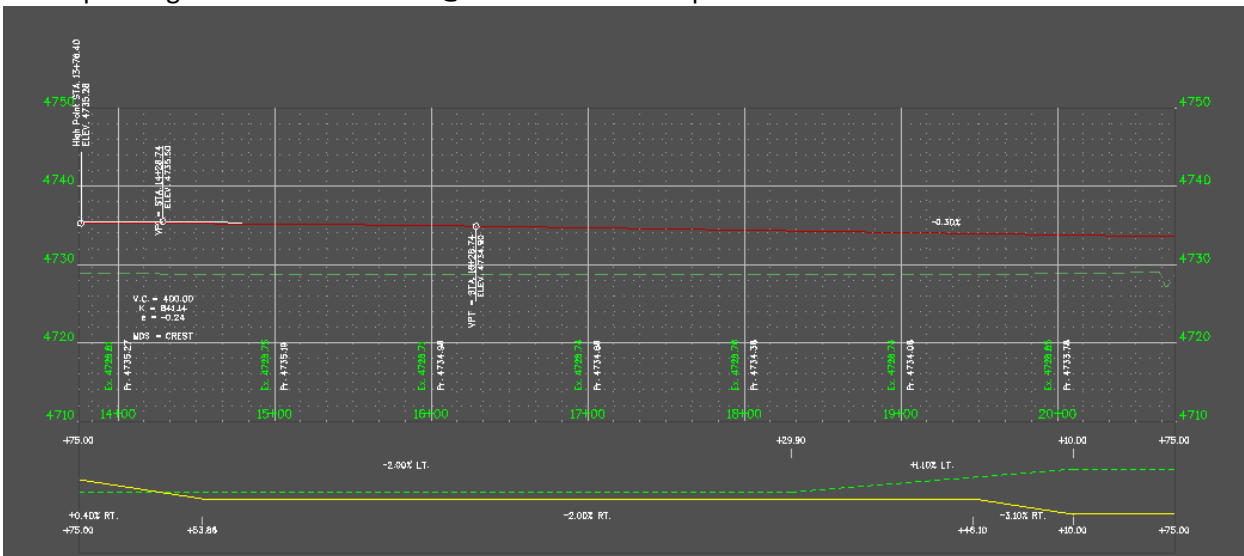

- 7) Move to a sheet model and then potentially move the profile drawing model references to fit the super on the sheet or potentially go back to the profile drawing model and move the super up there.

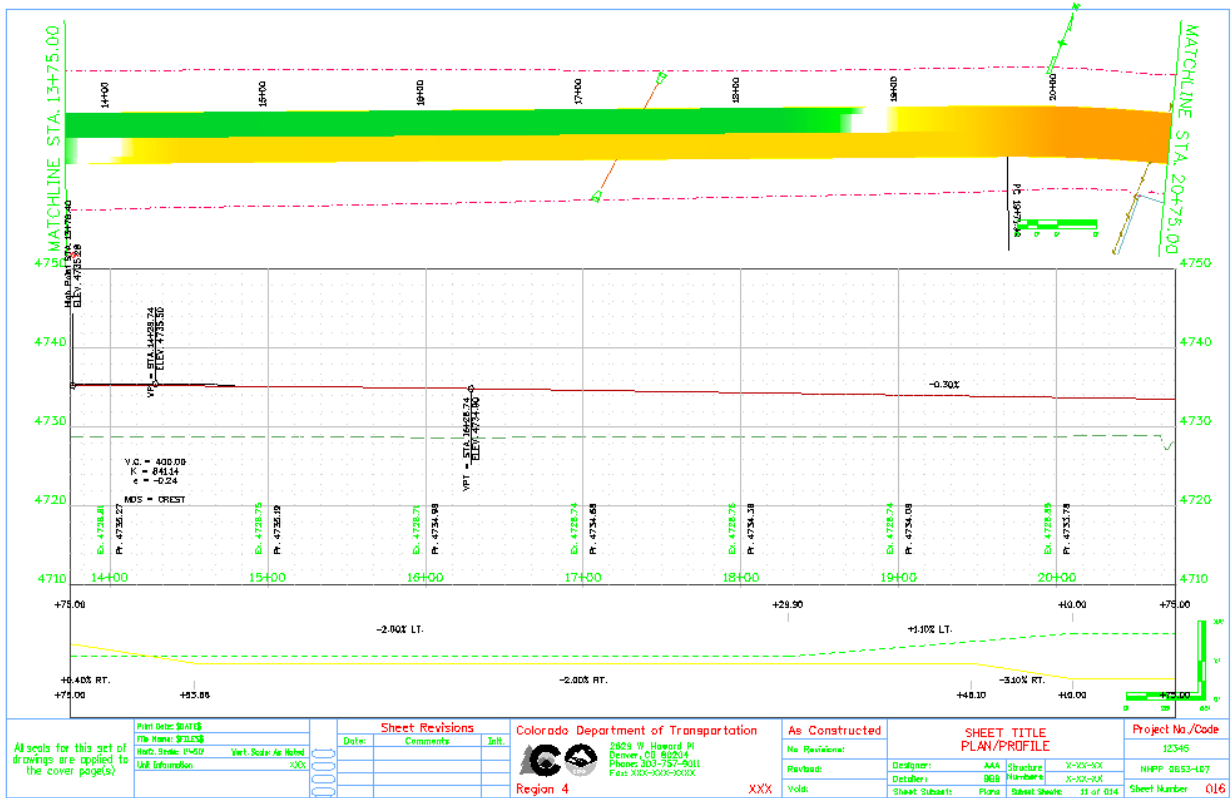

11. ANNOTATION

11.1 Overview

The Annotation tools available in OpenRoads Designer are found under the Drawing Production ribbon tab and are shown below.

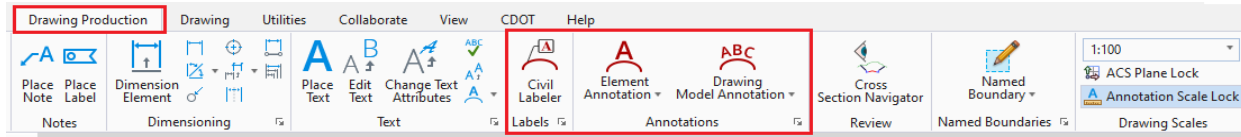

- Civil Labeler – Non-Feature based labeling that provides more of a manual placement of labels in the Plan, Profile, and XS design/drawing models. Examples of the types of labels include Sta/Offset, Stat/Elevation, Offset/Elevation, Distance/Bearing, Intersection labels, Curve data, etc.
- Element Annotation – Feature Based annotation used to annotate Alignments, Survey elements, etc.
- Drawing Model Annotation – This has to be ran in a Drawing model and is used to annotation items like:
 - Profile Grid, Datum, & Profile
 - Cross-Section Grid, Datum, Offset/Elevations, Slopes
 - ROW, Guardrail, etc. on Cross-Sections

Most of OpenRoads annotation is automatically updated when changed and the file it resides in is opened. A couple of examples of this automatic updating are;

- If a curve in an alignment is changed, the Stationing & Curve data is automatically updated.
- If a line whose distance/direction are labeled with Civil Labeler is modified, the length/bearing are update.

The exception to this automatic update of annotation when the annotated element changes is cross-section annotation. Cross-Sections have to be re-annotated if the Corridor model changes.

Annotation should normally be performed in the design or drawing models when the Named Boundary process has been used to create sheets.

11.2 Civil Labeler

11.2.1 Overview

The civil labeler is a production-focused annotation tool for the civil environment. Stored as part of a workspace, label definitions are easily shared while maintaining constancy and compliance with standards. Label definitions bring together Text Favorites, Text Styles, Dimension Styles, Element Templates, custom prompting, border frames, and lock settings into a single, repeatable label definition. In addition, civil labels can target multiple elements allowing more complex labels than other annotation tools. For example, the ability to target two geometry elements and compute offsets between geometry or interesting stations.

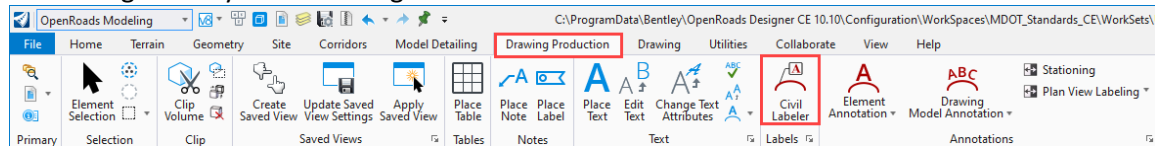

- 3) Open **12345_RD_Plan Profiles_CR44.dgn**
- 4) Invoke Civil Labeler & expand the **CDOT Civil Labels** folder when the + sign appears next to it. (It takes a few seconds for the labels to load).

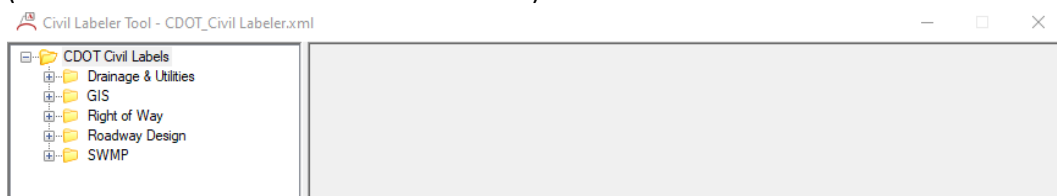

- 5) Review the label types under each category.

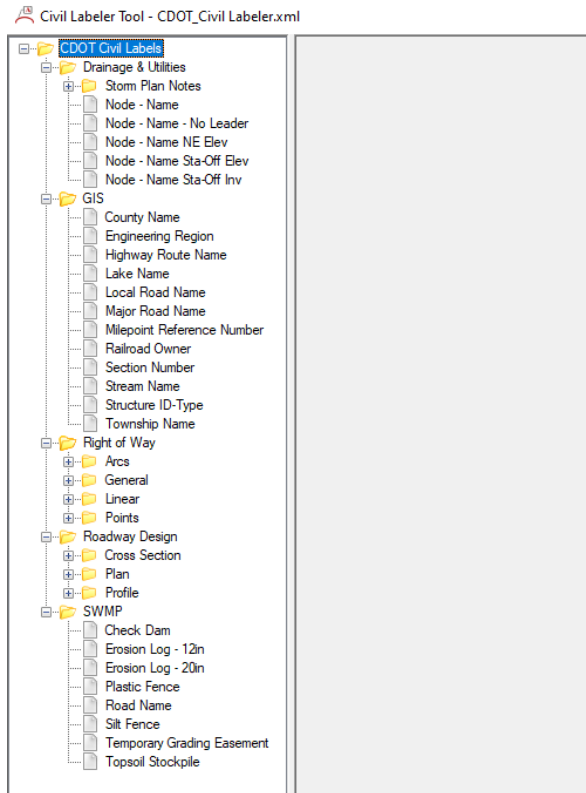

- 6) Drive down into the Right of Way -> Linear folder and select the **Bearing & Length** label. Review the dialog. Observe the Place button on the various settings to the right of the dialog.

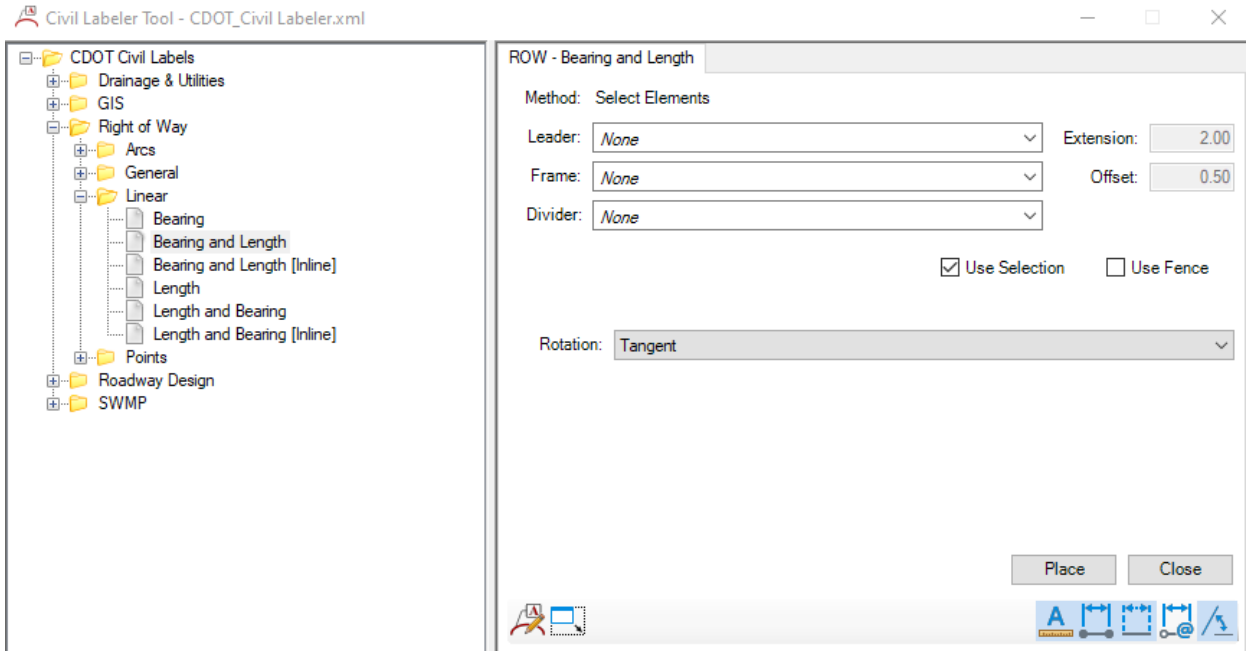

11.2.2 Enable Label Manager

In this section, we will show you how to create your own XML file to change/add label settings if you want. This is not a requirement of use but an option only which will let you create or copy labels as needed. You can see that the Civil Labeler looks at the **CDOT_Civil Labeler.xml** file that is in the workspace by default. We will Save the XML within the project area in these steps.

- 1) Choose the **Enable Label Manager** button in the lower left of the right frame of the dialog.

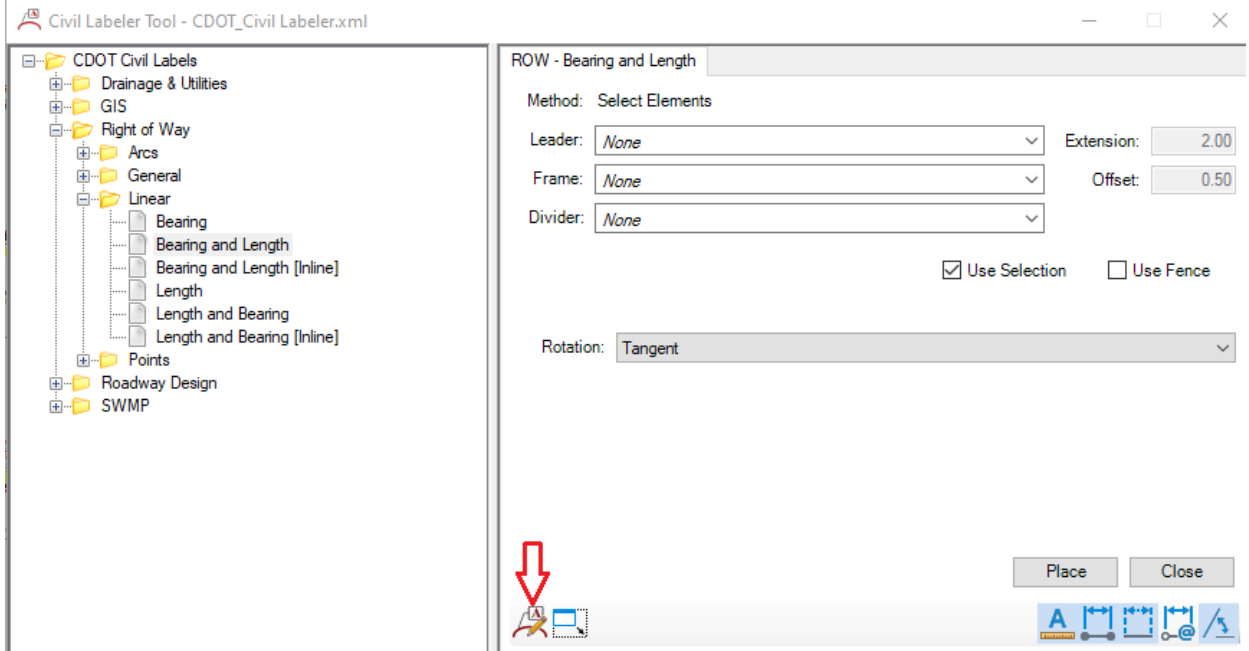

- 2) See the results below. This adds a *Label* tab at the top of the dialog and also the ability to copy labels, create labels, create folders, etc.

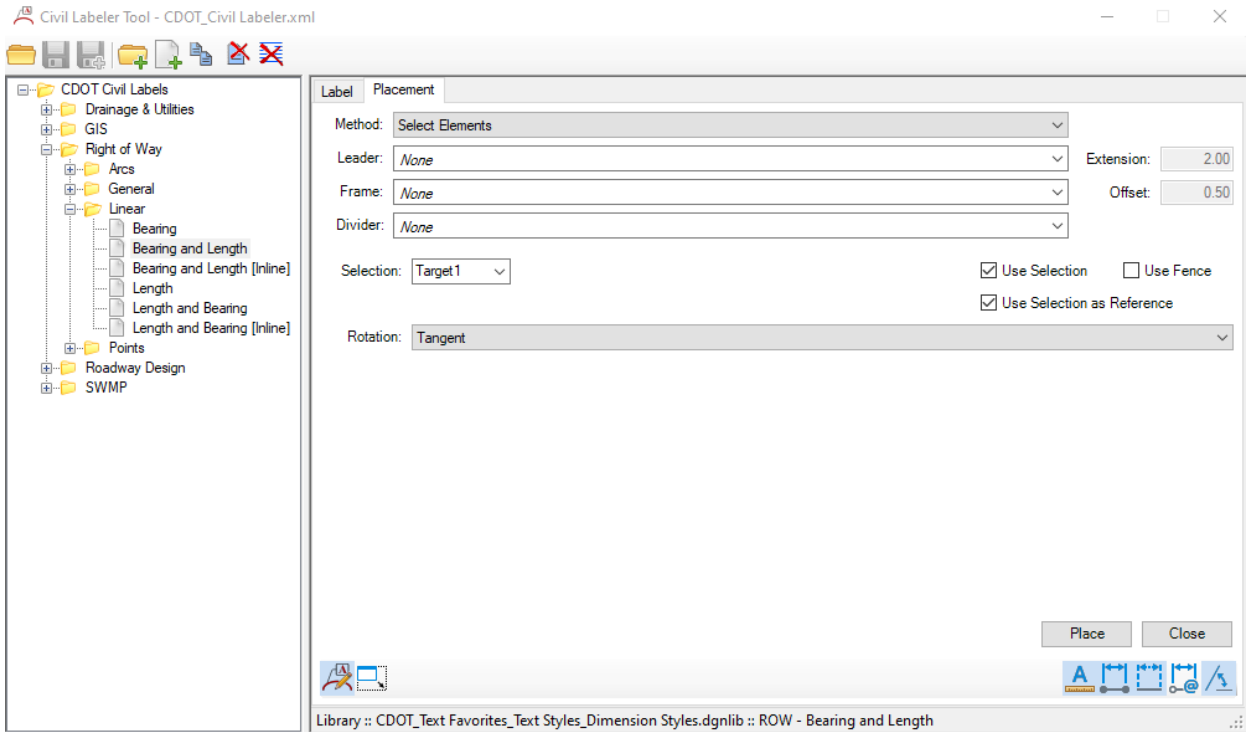

- 3) Select the **Label** button at the top of left of the dialog.

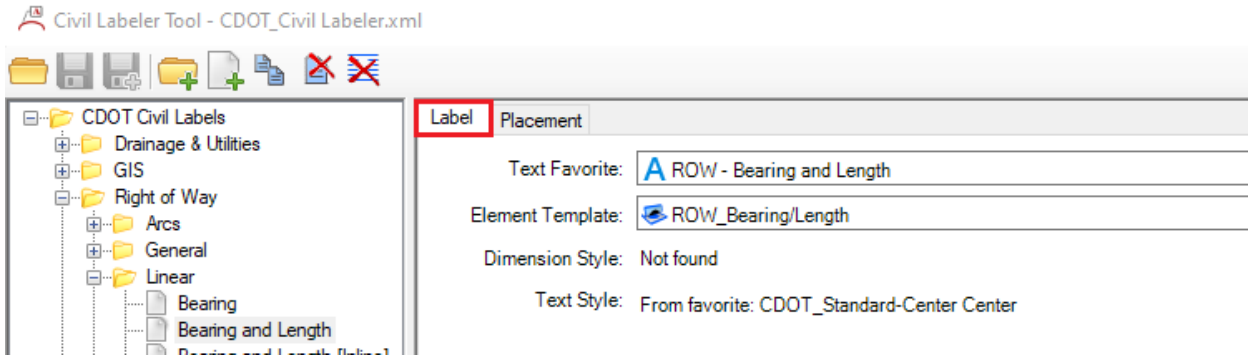

- Review the dialog with the Label tab chosen. This is where the label is set up. Review the dialog below. **Disable the View Independent** button if it is enabled. Note that if this setting is enabled, when a view rotates, the label will rotate with the view. This is nice for some labels such as curve labels so the text stays readable at all times, but not ideal for Bearing and Length labels placed on the same angle as the element that is being rotated.

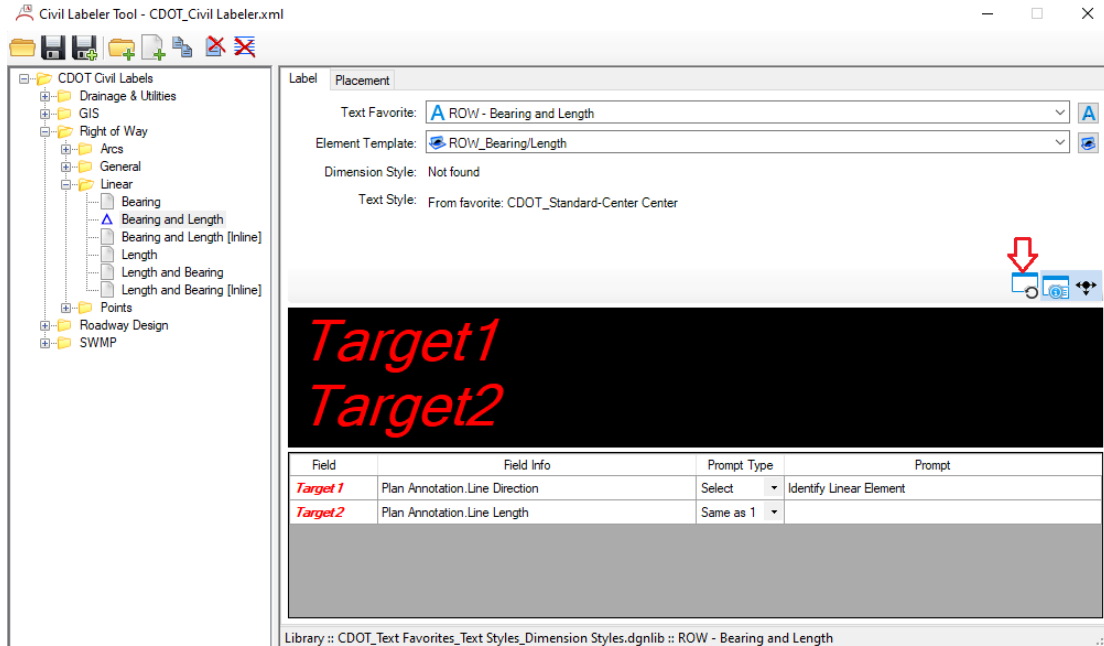

- Choose the **Save file as** command.

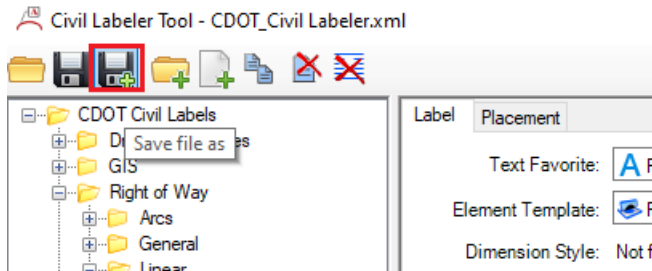

- You should be prompted with a Select Wizard dialog. Choose No wizard and then you should be prompted with a Save Document As dialog as shown below. Choose the Select button to select the folder to save this XML to.

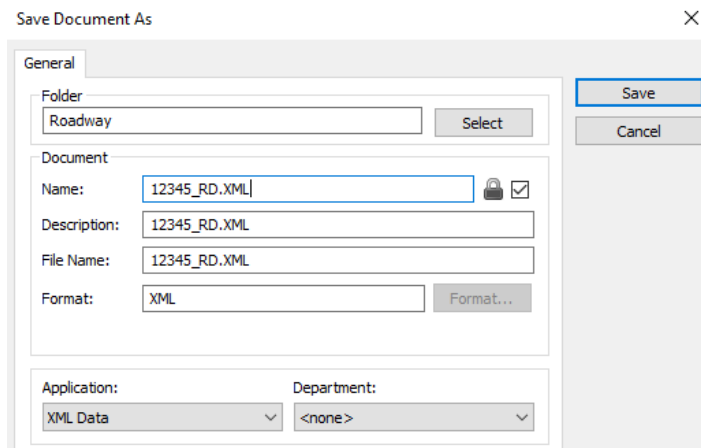

- 7) Select the folder below under your project.

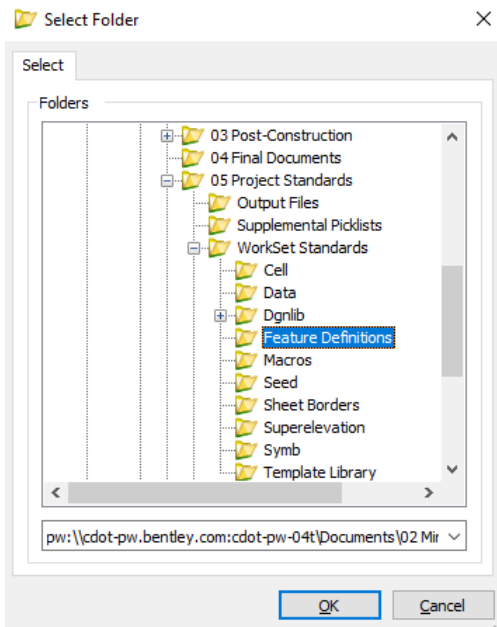

- 8) Returning to the Save file as command, name the file **WorkSetName_Civil Labeler.xml**

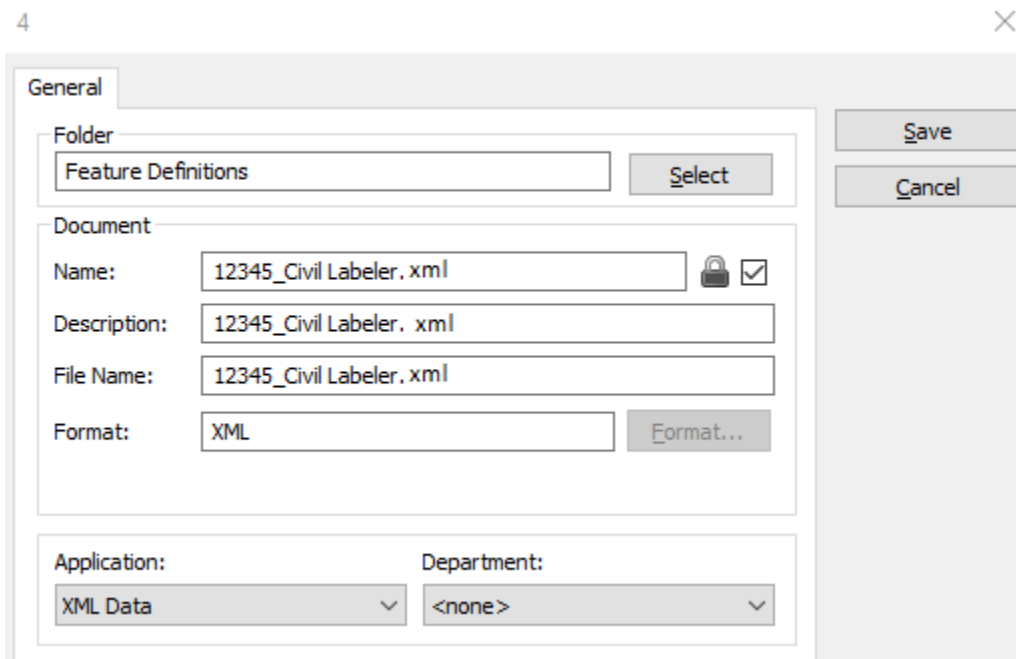

NOTE: If it is named WorkSetName_Civil Labeler.xml and place it in the Feature Definition folder then that .xml will load instead of the one from the WorkSpace when you open Civil Labeler in future ORD sessions.

- 9) You will be prompted by PW to Check In this XML file. Check it in.

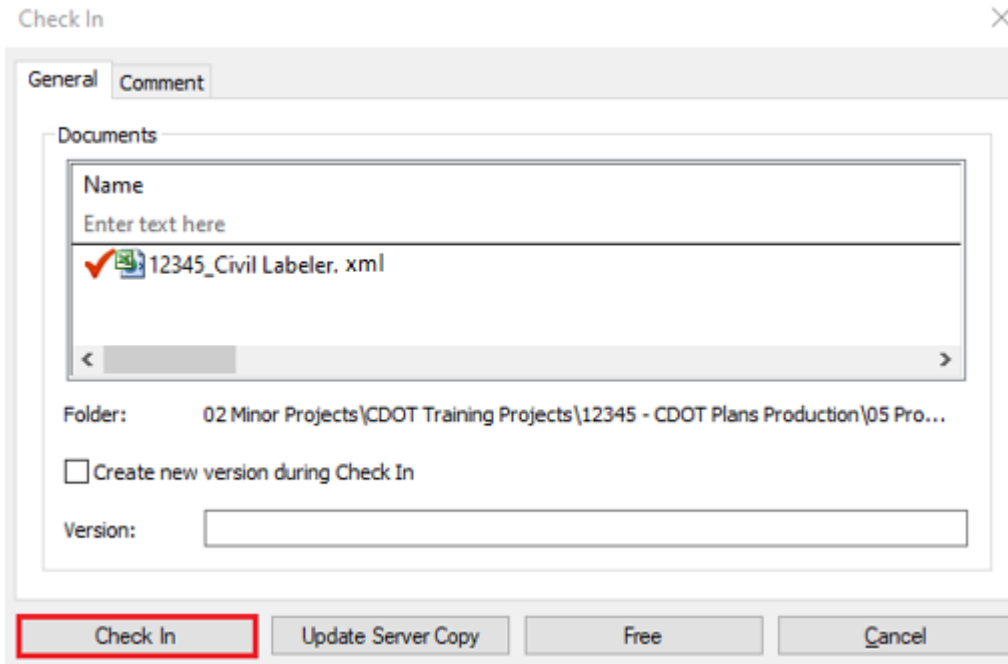

- 10) Now, notice by looking at the top of the dialog that you are pointing at your own custom XML file.

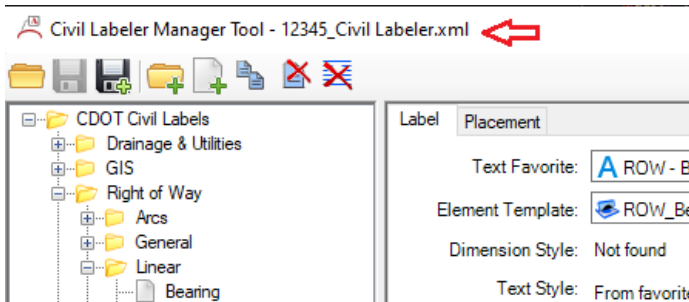

- 11) Choose the Placement toggle at the top of the dialog to move back into the placement mode.

11.2.3 Plan & Profile Annotation

Annotation of Plan & Profile should be performed in design or drawing models. The coordinate system is valid in the Plan View drawings models so Civil Accudraw can be used to locate Station/Offset or coordinate values. Below are a few examples of manually annotating Plan and Profile models.

11.2.3.1 Profile Annotation

- 1) Remaining in **12345_RD_Plan Profiles_CR44.dgn**, open the Profile 2 Model. You should see the channel around 11+00. We will label Station/Elevation of a few of the VPI's of this ditch.

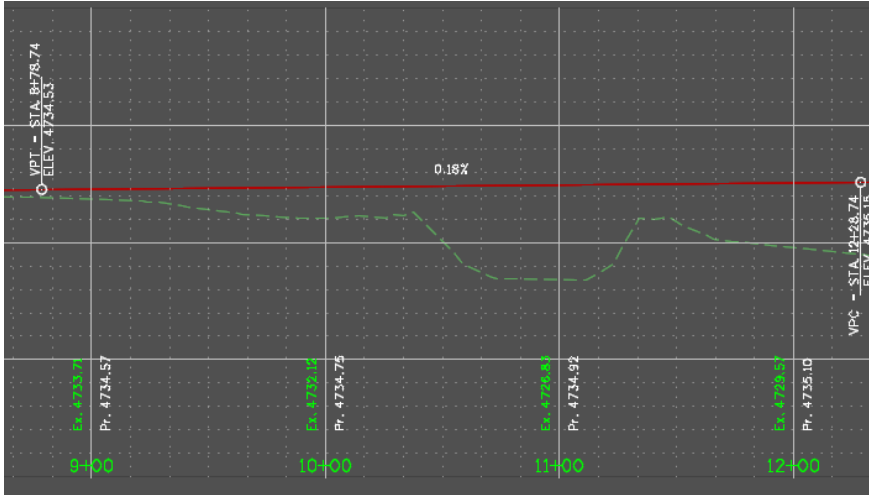

- 2) Select the ribbon tab *Drawing Production* and the command **Civil Labeler**.

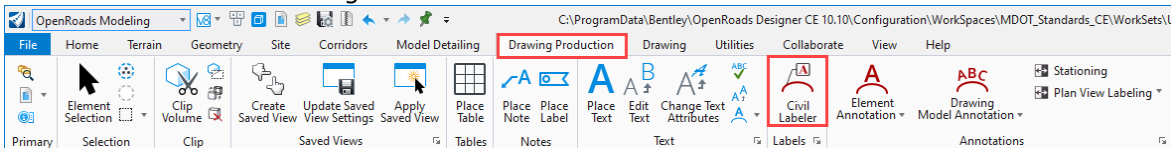

- 3) Navigate to the Profile folder, choose the Station-Elevation labels and click Place.

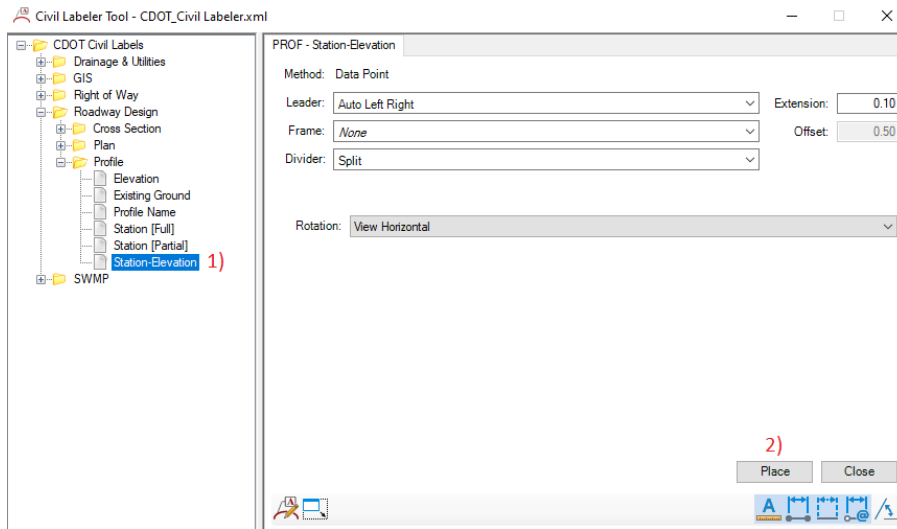

- 4) You are prompted to Identify Profile. Select the existing profile and then snap to the lower right of the channel bottom to identify the point to label.

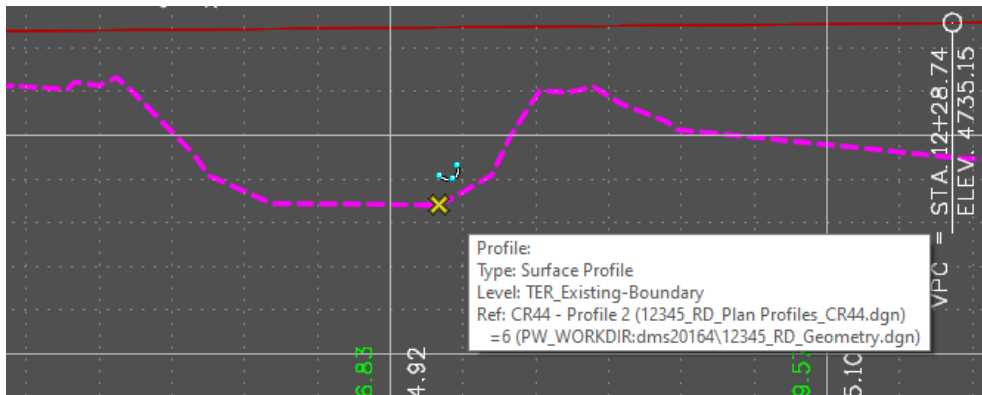

- 5) A label should appear on your cursor as shown below.

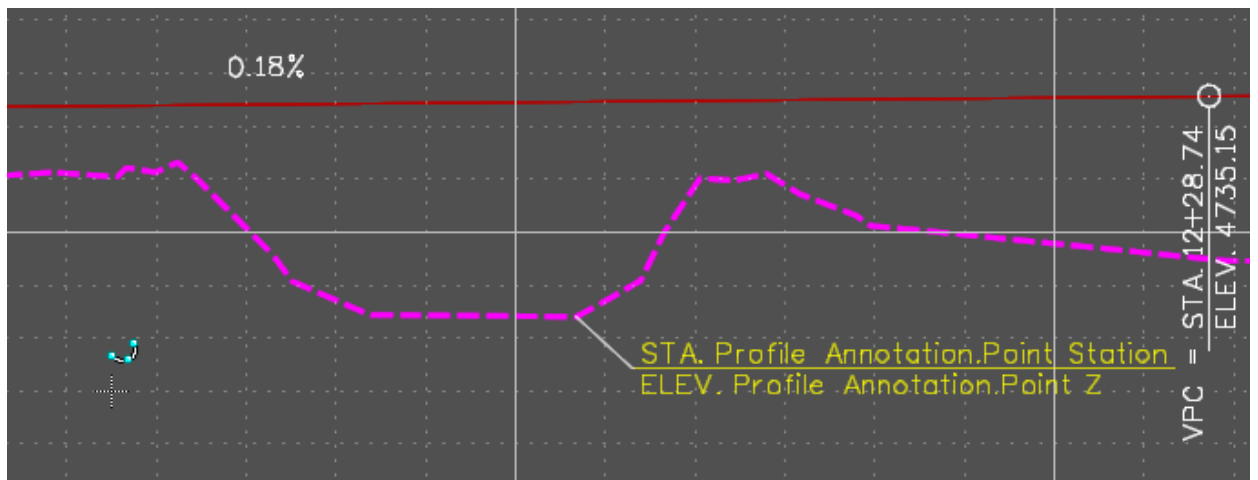

- 6) Move the label to the approximate location shown below and data point to place the label. The station/offset should change to the actual station/offset.

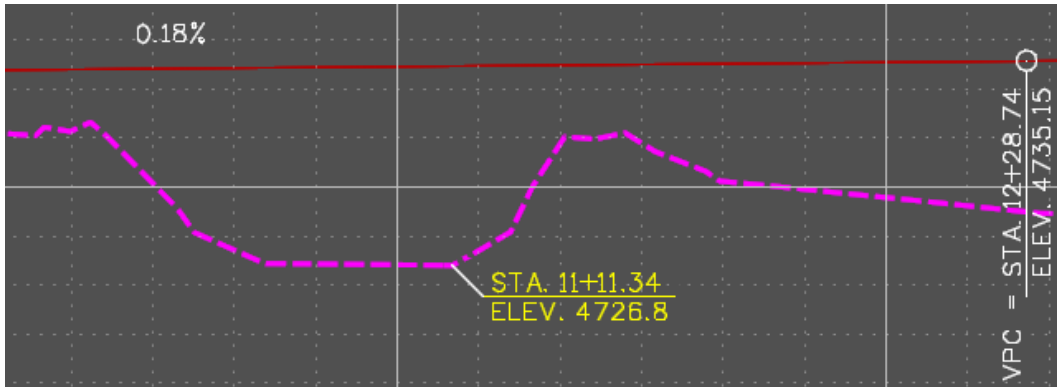

- 7) Continue labeling a few more Ditch VPI's.

11.2.3.2 Plan Annotation

- 1) Open the Plan 5 View Group

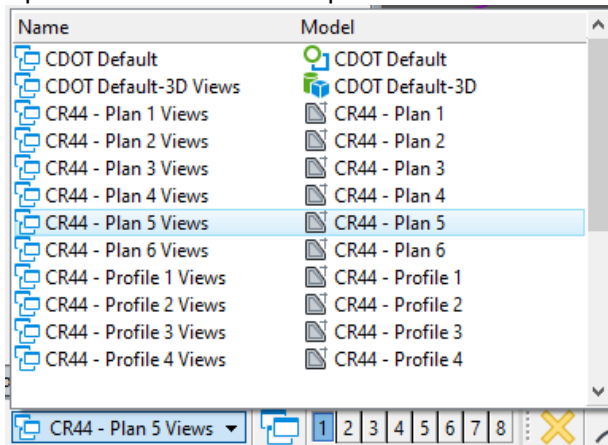

We will label the intersection of CR44 with US85-SB & NB alignments.

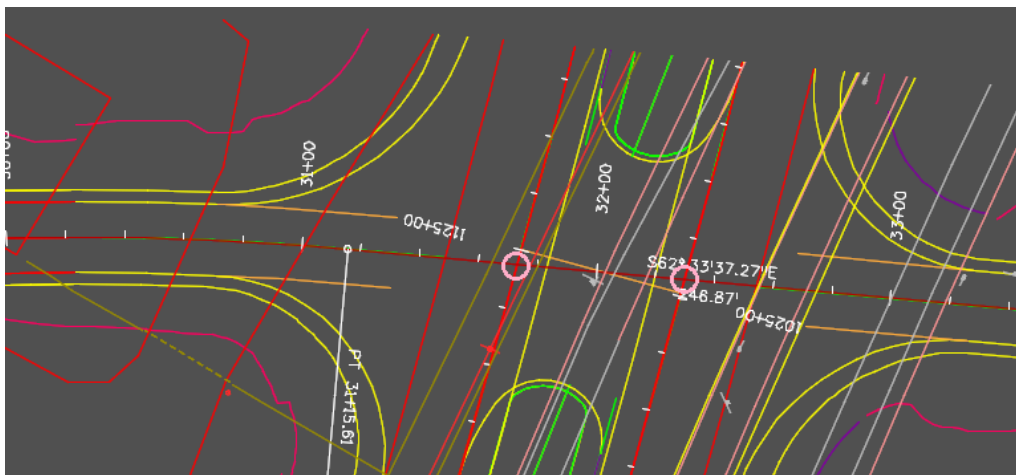

- 2) Hover over the US85 SB alignment and you should see a LT_EOP_IN element. Turn this level off using the Reset menu. This is done to make the US85 alignments easily selectable in the next steps.

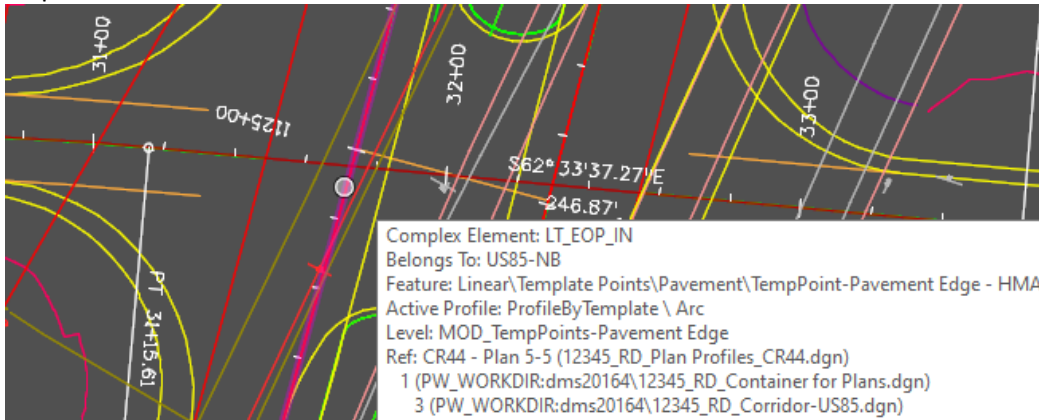

- 3) Select the ribbon tab *Drawing Production* and the command **Civil Labeler**.

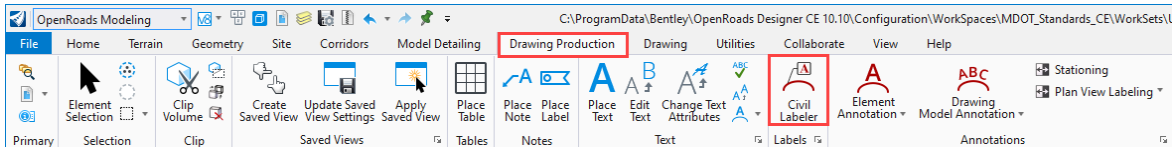

- 4) Navigate to the Roadway Design\Plan\Intersecting Elements folder, choose the **Intersecting Geometry – Stations [with Names]** label and click **Place**.

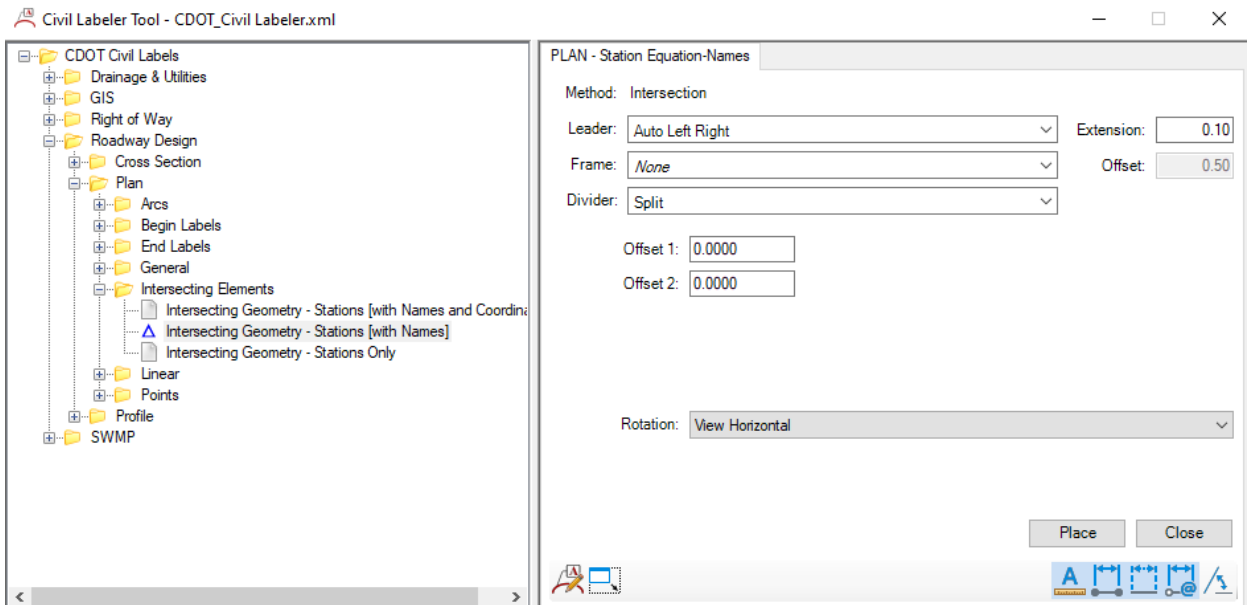

- 5) Once prompted to **Identify First Alignment**, choose the US85-SB alignment.

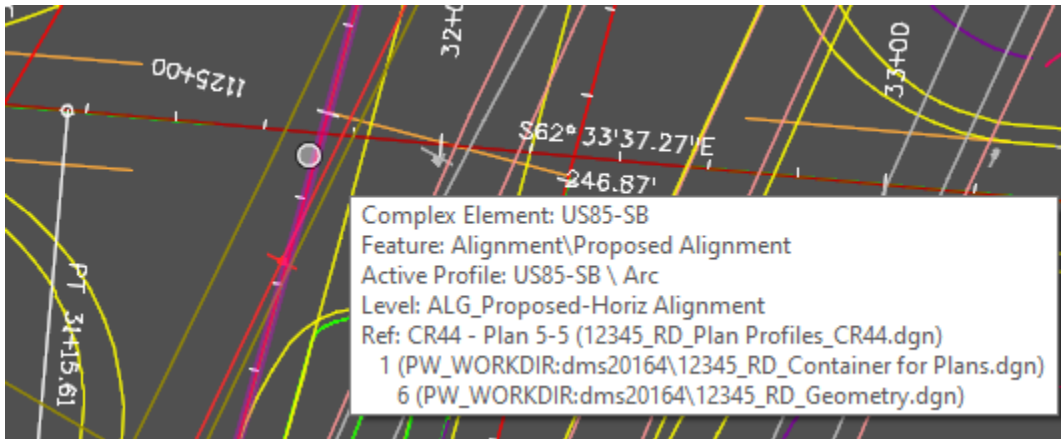

- 6) Once prompted to **Identify Second Alignment**, choose the CR44 alignment.

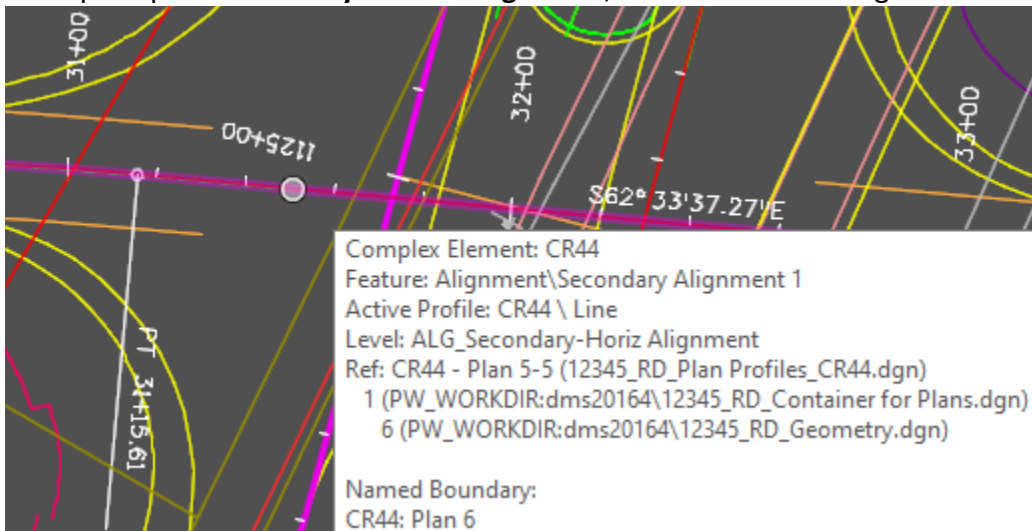

- 7) A label pointing to their intersection should appear.

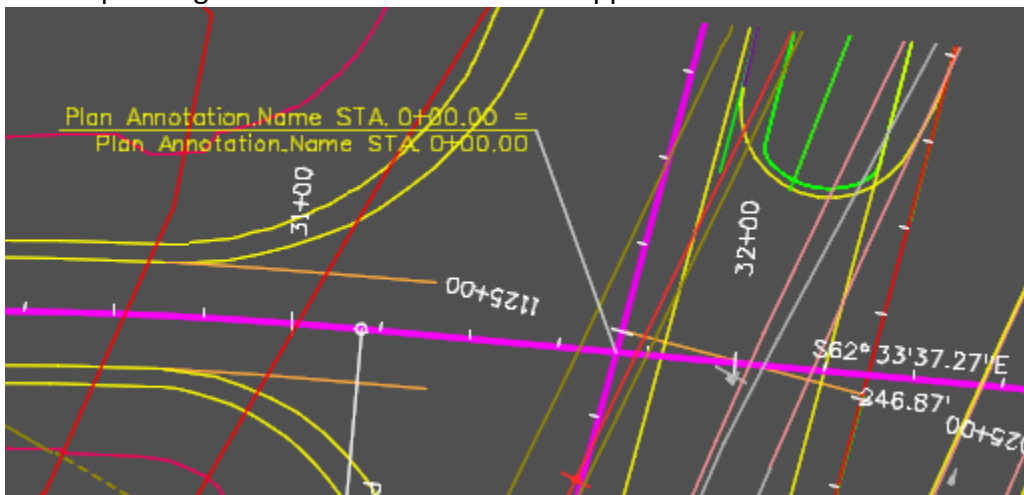

- 8) Data Point to place the label in the area shown below and then Reset to exit the command.

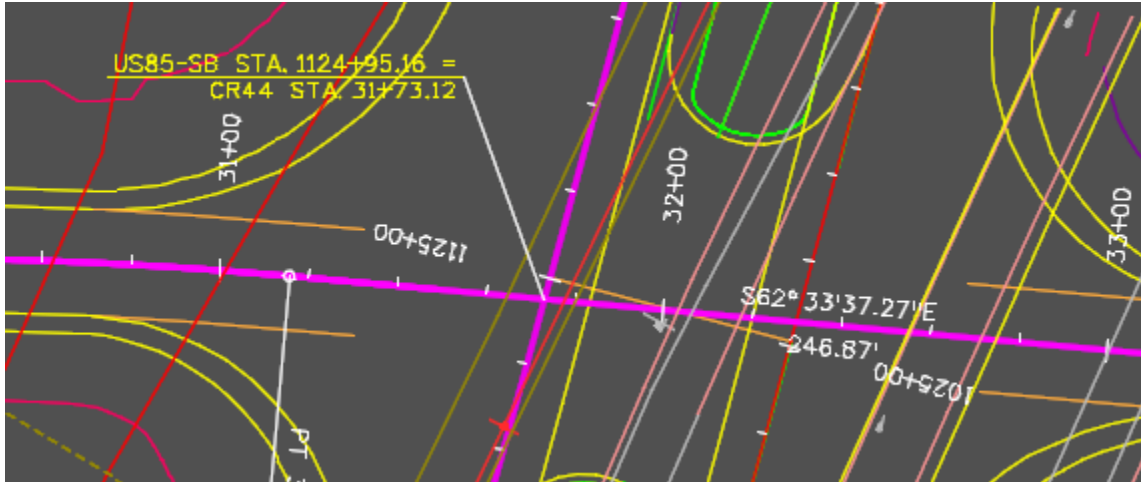

- 9) Label the CR44 / US85-NB intersection as shown below.



11.2.4 XS Annotation

11.2.4.1 Offset/Elevation labels

- 1) Open **12345_RD_XS_CR44.dgn** & the cross section **drawing model 3+00**.
- 2) Select the ribbon tab *Drawing Production* and the command **Civil Labeler**.

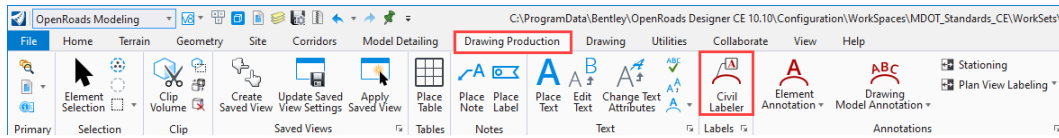

- 3) Navigate to the Cross Section folder, choose the Offset Elevation label and click Place.

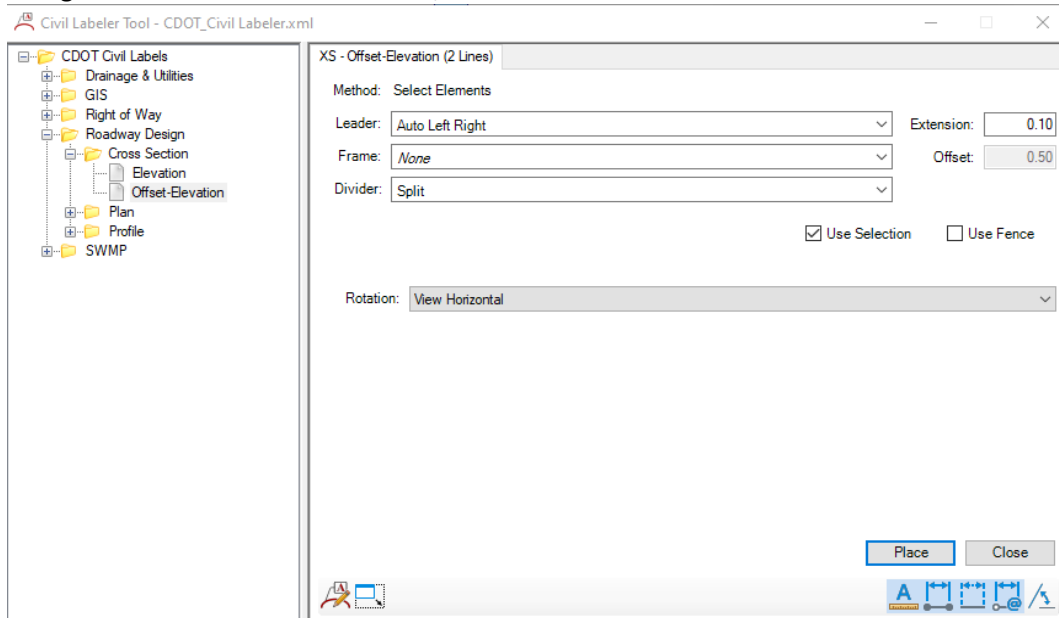

- 4) Snap to the Left Ditch and move your cursor to where you want to place the label.

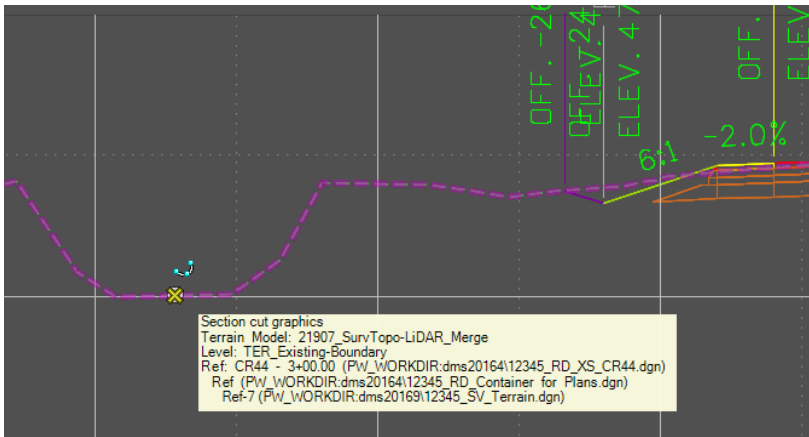

- 5) Data point to get the correct elevation/offset and to place the label.

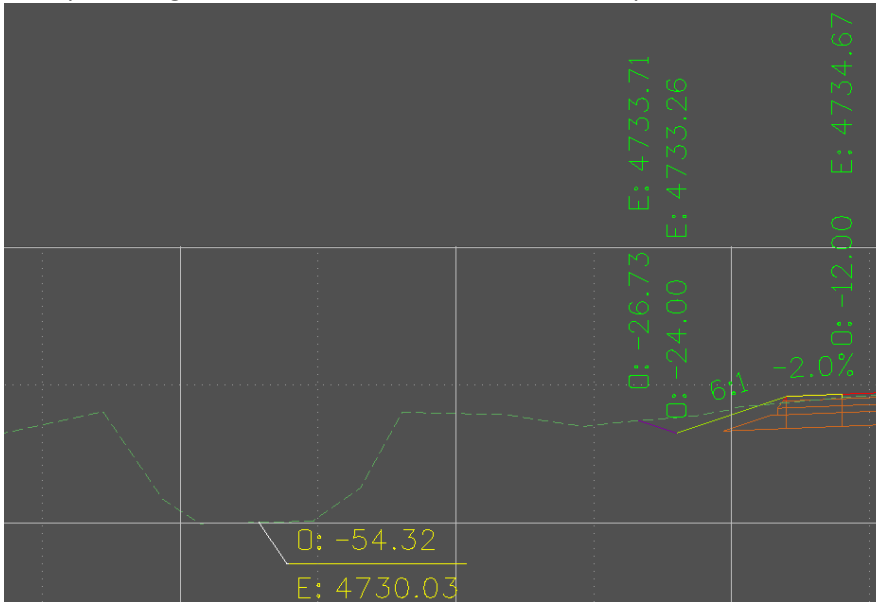

11.3 XS Annotation

11.3.1 Annotation Groups

As mentioned in the Cross-Section section of this manual, the initial annotation group used when cross-section sheets are created is one of the XS Grid – Offset/Elev * shown below. These draw the XS Grid, annotates slopes, and uses the inline offset annotation with no flags.

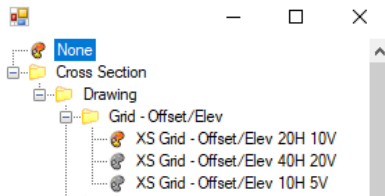

This initial annotation is shown below.

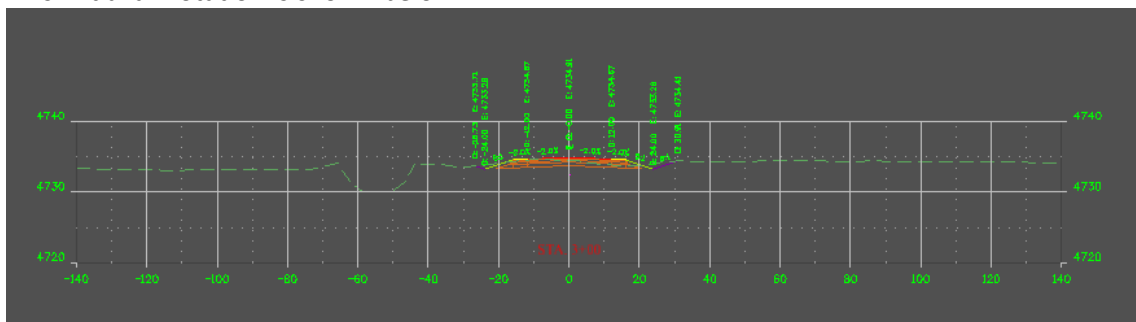

Available annotation group folders are shown below and then examples are given after that showing what most of these will produce.

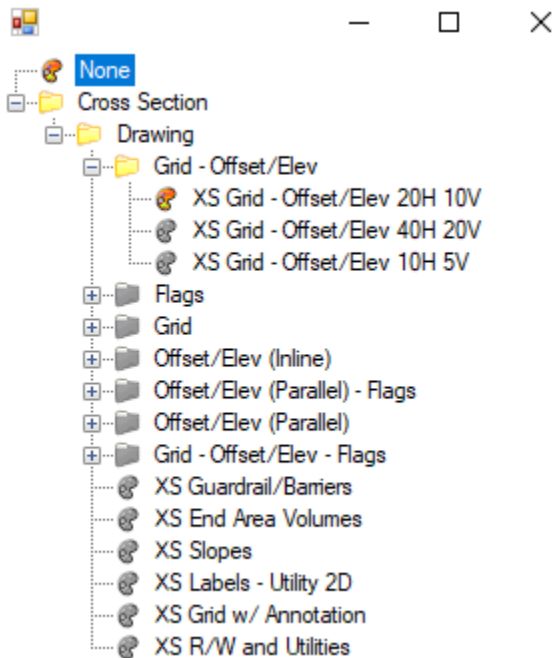

11.3.2 Grid-Offset/Elev

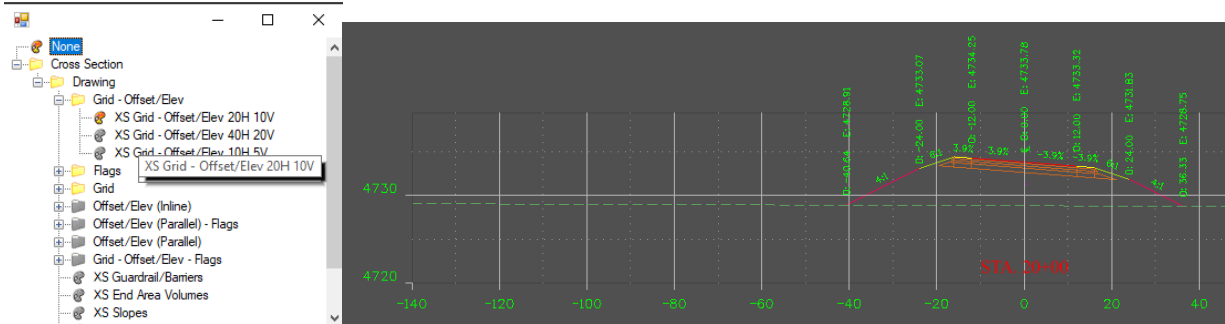

11.3.3 Flags

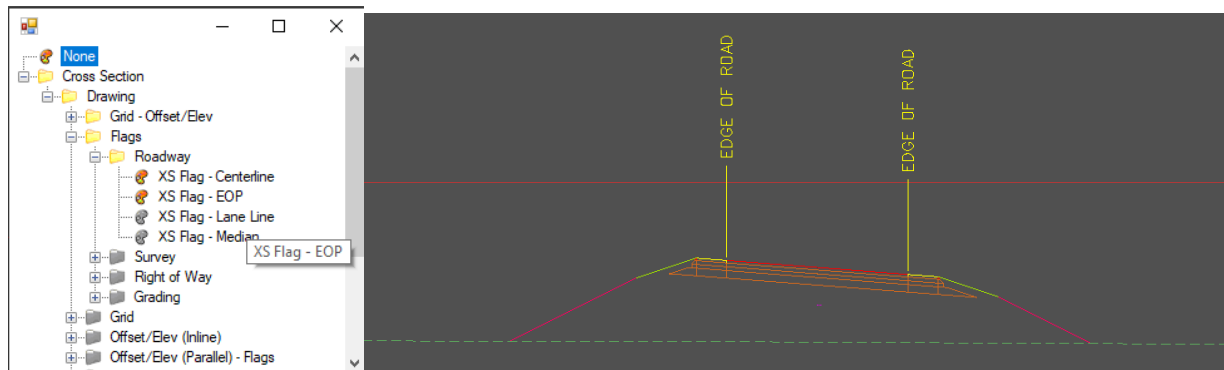

11.3.4 Grid

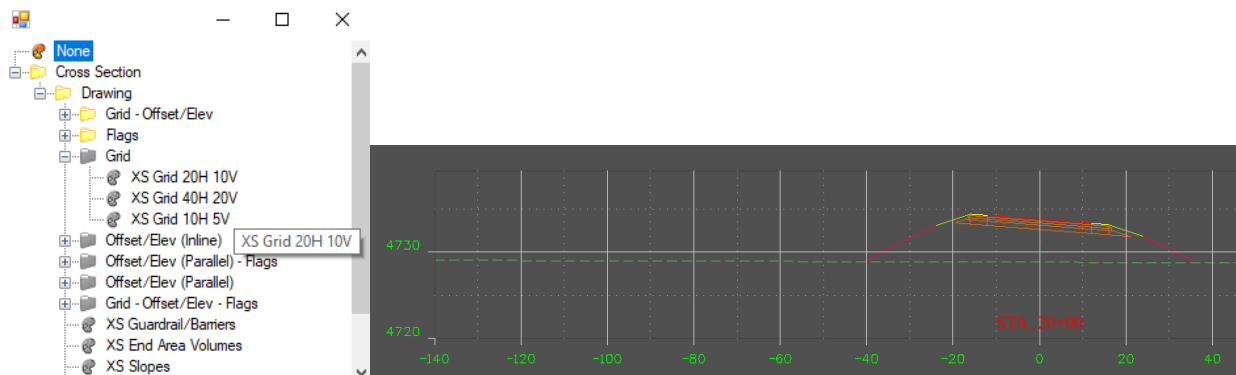

11.3.5 Offset/Elev (Inline)

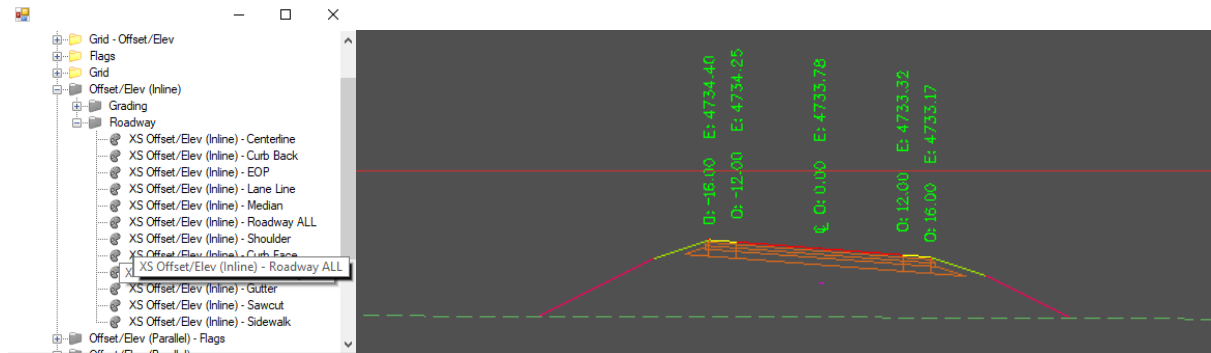

11.3.6 Offset/Elev (Parallel) – Flags

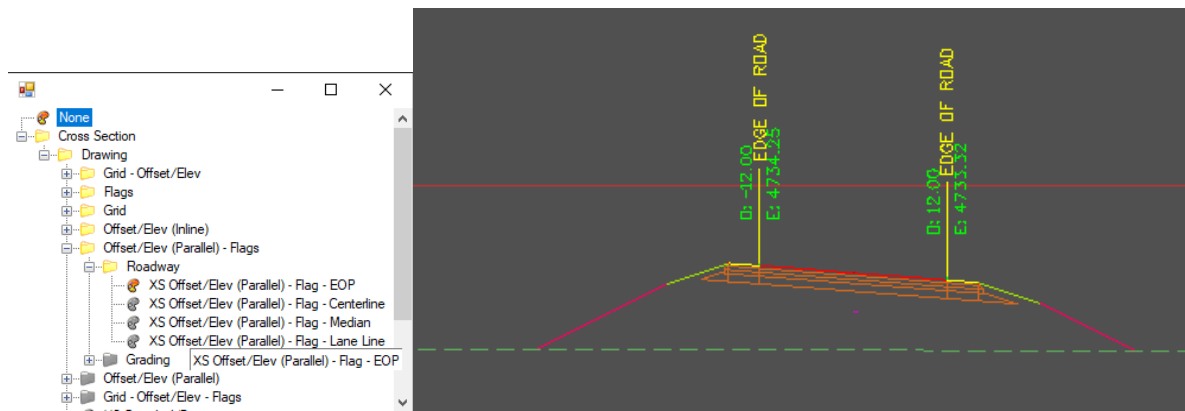

11.3.7 Offset/Elev (Parallel)

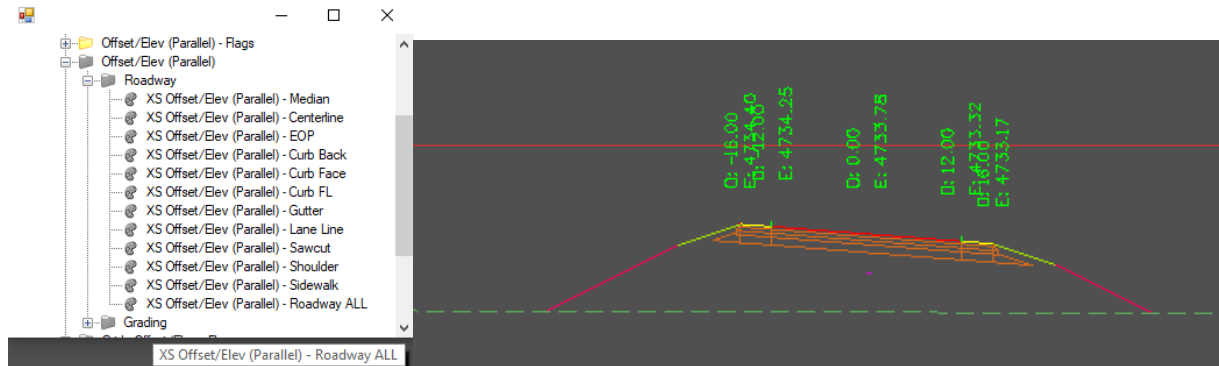

11.3.8 Grid – Offset/Elev – Flags

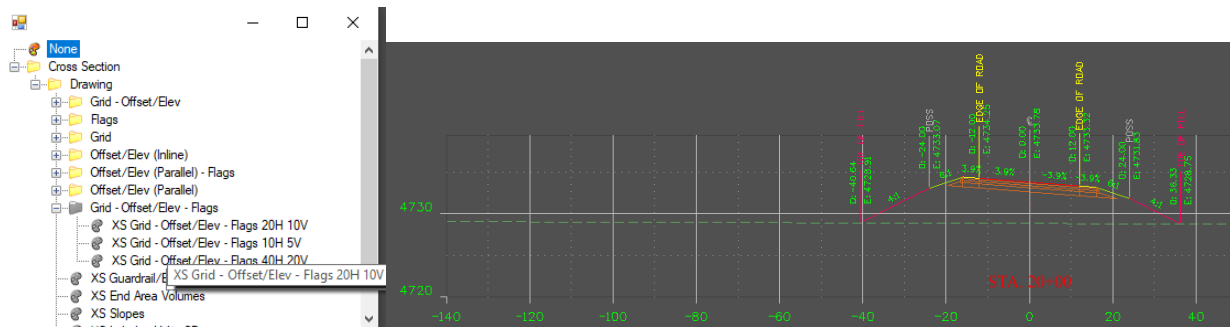

11.3.9 Others

The following annotation groups that are not under a folder categorization are for the most part, self-explanatory. We have already been through the XS End Area Volume and we will go through adding ROW in section 11.5 below.

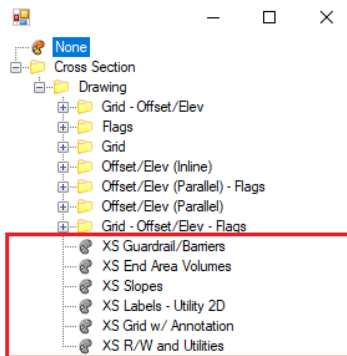

11.3.10 Removing Annotation Groups

Note that running an additional XS annotation group will add to the annotation that is already present which in some cases could create overlaps in text. If you wish to replace an annotation group, you will need to use the **Remove Drawing Model Annotations** and then use the Drawing Model Annotation command to add the new group(s). When you use the **Remove Drawing Model Annotations** command, you can't choose an annotation group to remove so currently, all annotation is removed. The Remove Annotation command is demonstrated in the section below.

11.4 Corridor Changes

If anything about the Corridor model changes (profile, superelevation, model changes such as pavement width, ditch depth, shoulder width, pavement depth, etc.) the annotation will need to be updated. Steps below go through this process.

In the steps below, we will assume the design profile has changed on the CR44 alignment and the corridor model has changed. To update the annotation on the cross-sections:

- 1) Open the file **12345_Rd_XS_CR44.dgn**
- 2) Although you can go to any of the cross-section drawing models to perform the update, we will go to CR44 - 3+00.00

3) This model should look similar to what is shown below.

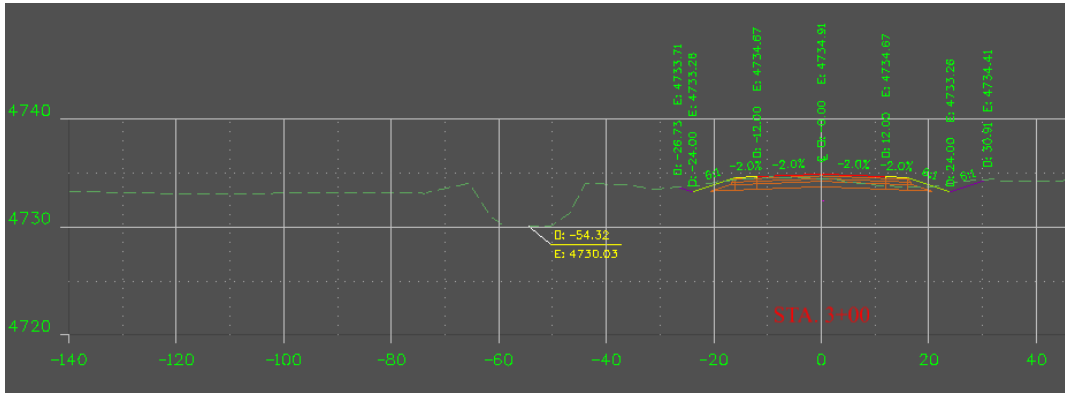

4) Choose – Drawing Model Annotation -> Remove Drawing Model Annotation

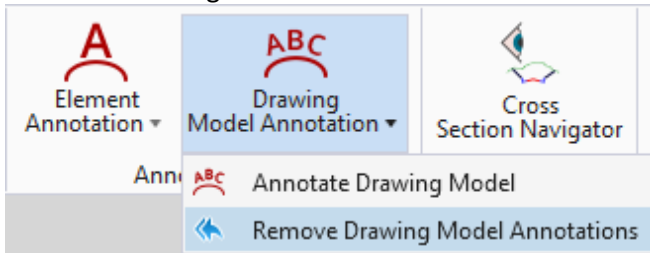

5) Put a check in the All Drawing Models check box.

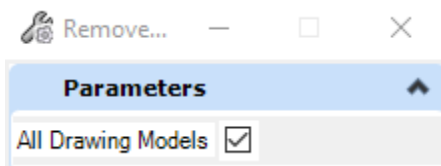

6) Data point to confirm all models. All annotation except the label placed by the Civil Labeler has been removed.

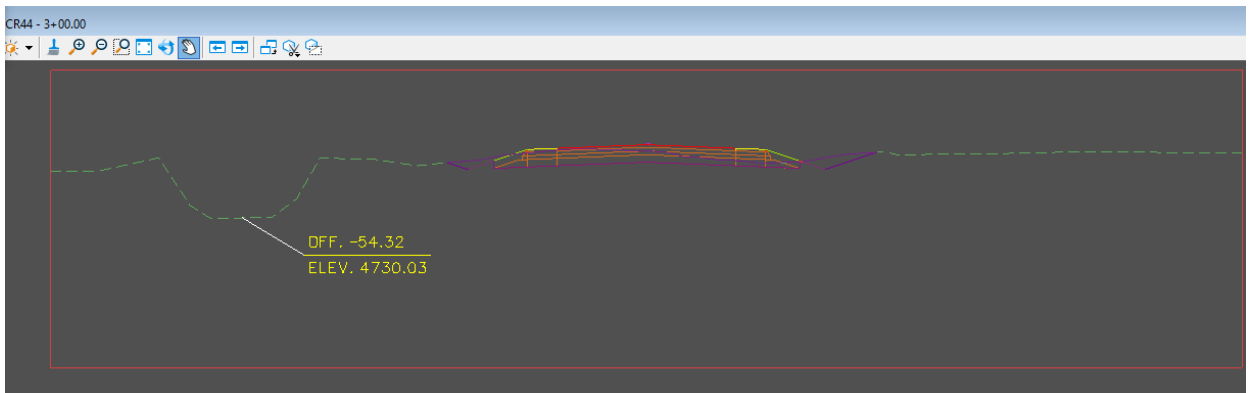

7) Choose the Drawing Model Annotation -> Annotate Drawing Model

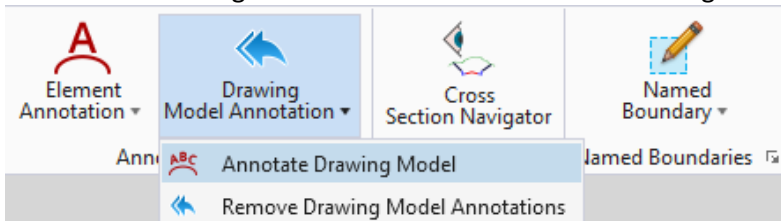

8) Check the All Drawing Models checkbox and choose the Annotation Group shown below.

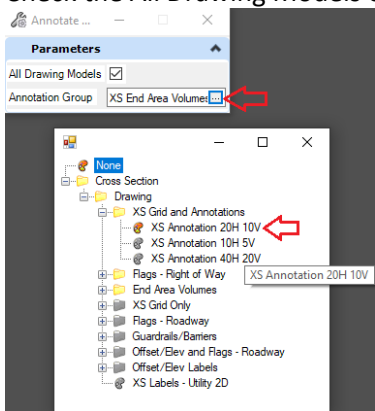

9) Confirm the prompts and the updated grid, offset/elevation offset labels, station, etc. should appear.

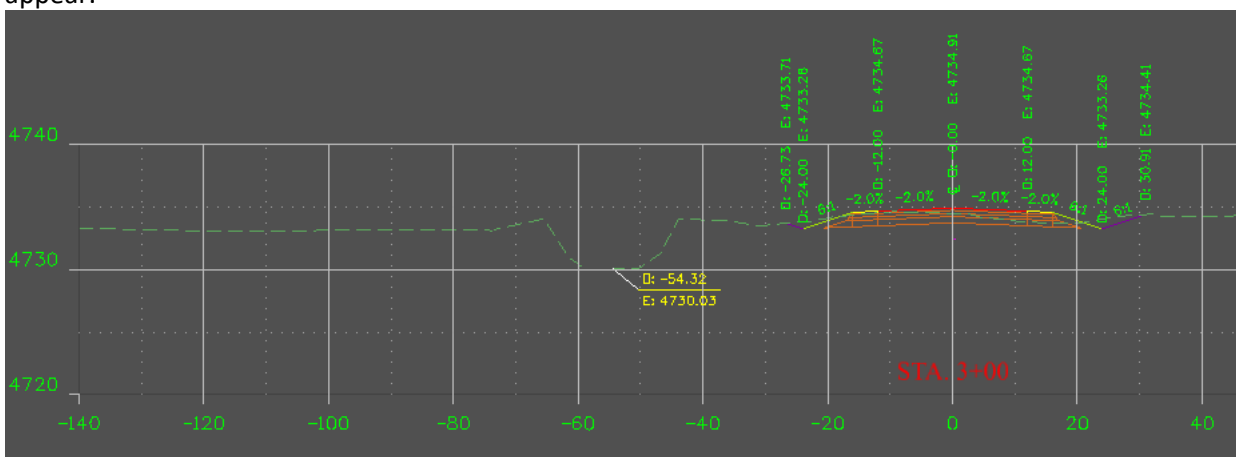

- 10) You would also have to choose and run any other annotation groups (such as XS End Area Volumes, Flags – Right of Way, etc. We will not do this but you would do the following to update the earthwork.
 - a. Open the Multi-model view of the XS file.
 - b. Run the End Area Volume Report again to update the earthwork based on the profile change.
 - c. Go back to one of the XS drawing models
 - d. Choose the Drawing Model Annotation command.
 - e. Choose the XS End Area Volumes annotation group and data point to confirm the prompts and the earthwork should be added back.

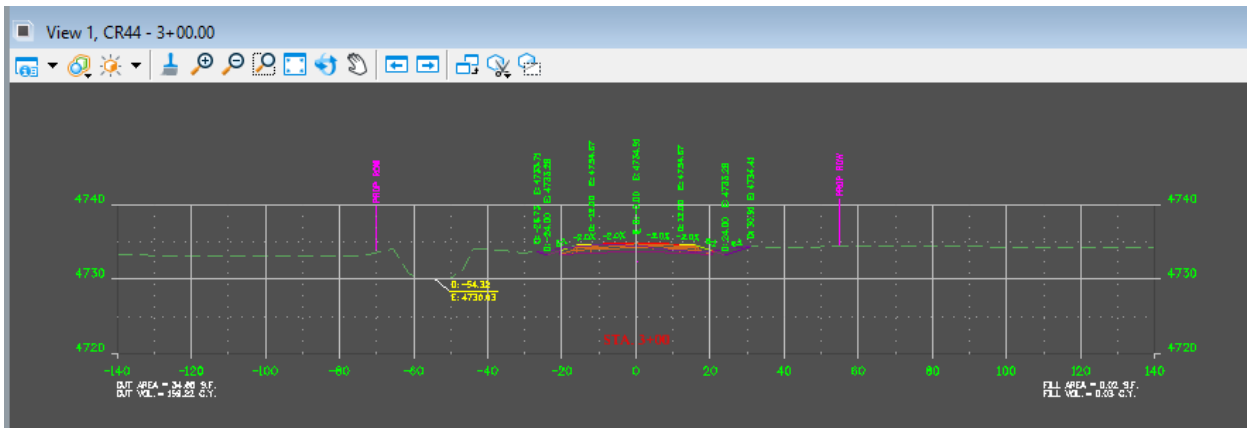
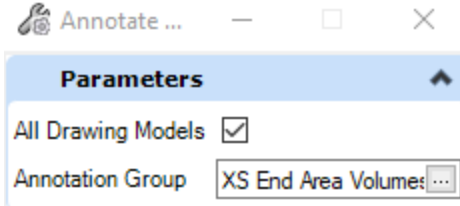

11.5 Adding ROW

We will go through the steps of showing the location of proposed right of way on cross-sections. This process will work for existing and proposed ROW and also Easement. To accomplish this, you must profile the existing and/or proposed ROW which is performed in the first few steps below and then we will apply an annotation group in the XS file.

- 1) Open the file **12345_Rd_ROW_Prop.dgn**. This is just a 2D file so we will reference the terrain & set it active so we can profile the ROW.
- 2) Turn OFF all references including 12345_RD_ROW_EX.DGN which should already be off.

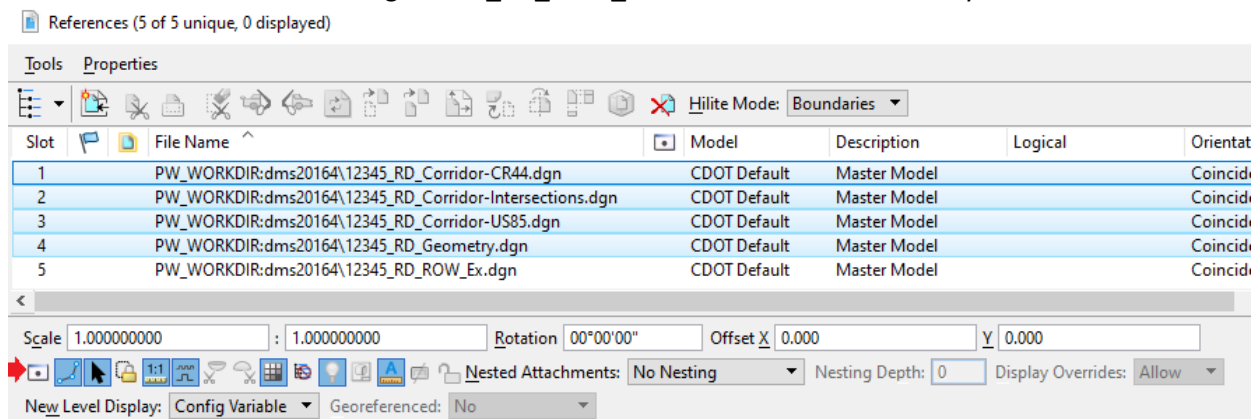

- 3) Attached the Existing Ground Terrain from the Survey folder. The file name is 12345_SV_Terrain.DGN9

- 4) Set the Terrain Active.

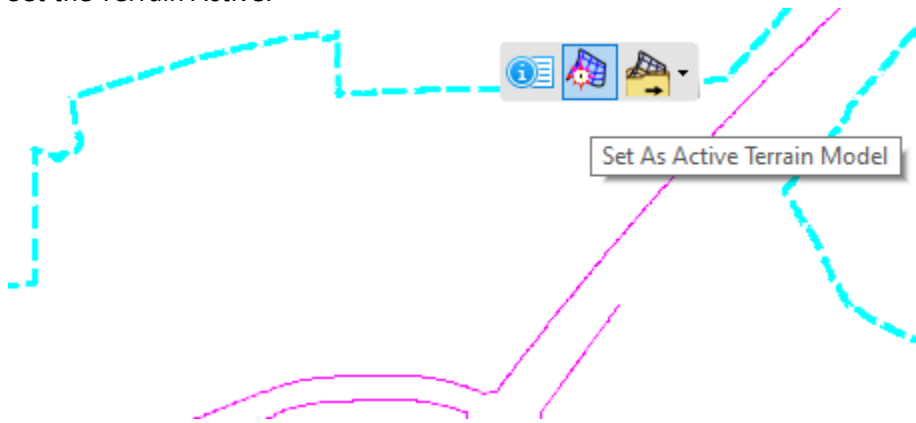

- 5) Turn OFF display of the Default-3D reference file of the Default model in view 1.

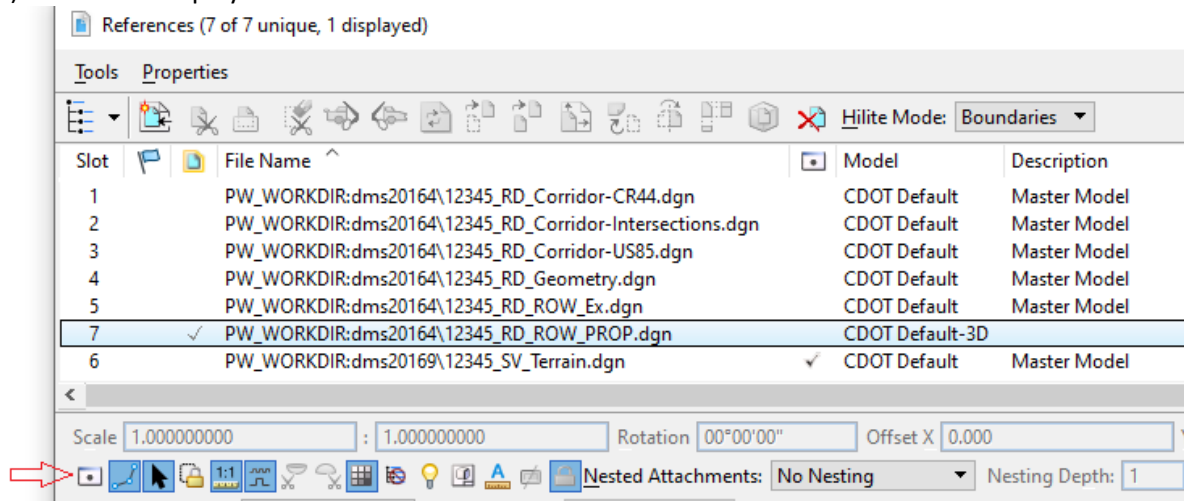

- 6) On the feature definition toolbar (available under Geometry -> General Tools -> Standards), choose Match Feature (1 below). Select one of the proposed ROW lines to set the feature to Right of Way (Prop) and then set the Use Active Feature toggle on (2 below).

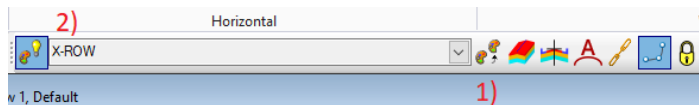

7) Select all the proposed ROW elements.

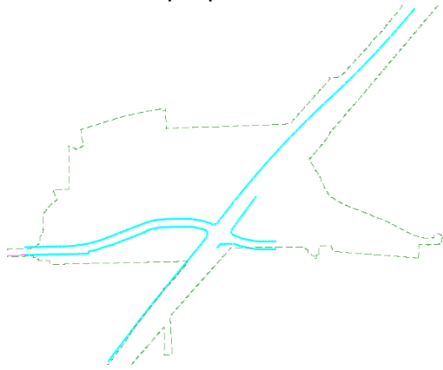

8) Select the **Profile from Surface** command.

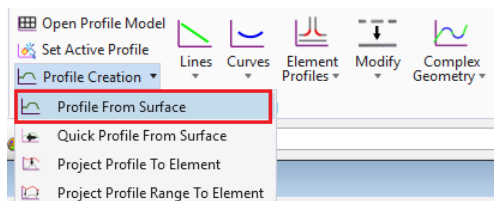

9) Fill out the dialog as shown below.

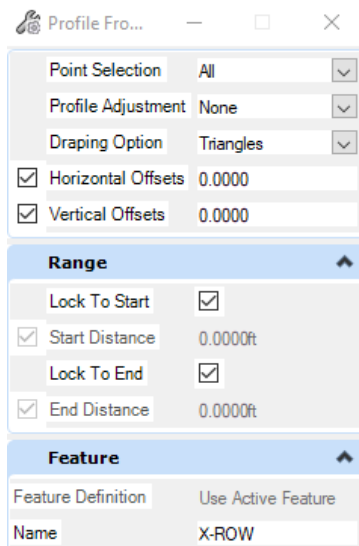

10) Data Point as prompted.



11) Select the terrain model and then confirm all the prompts to profile all the elements.

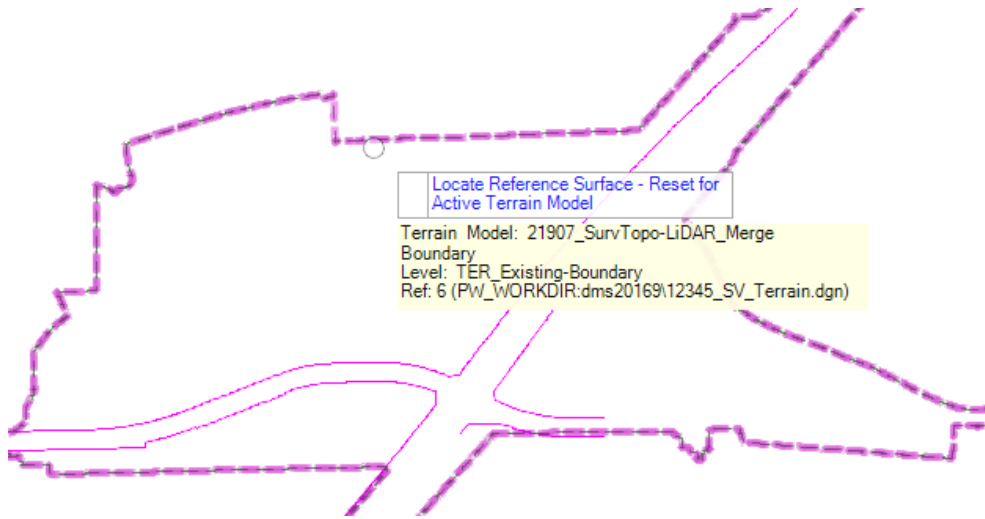

12) From the Reset menu, open the Plan/3D views and make sure the ROW lines are profiled.

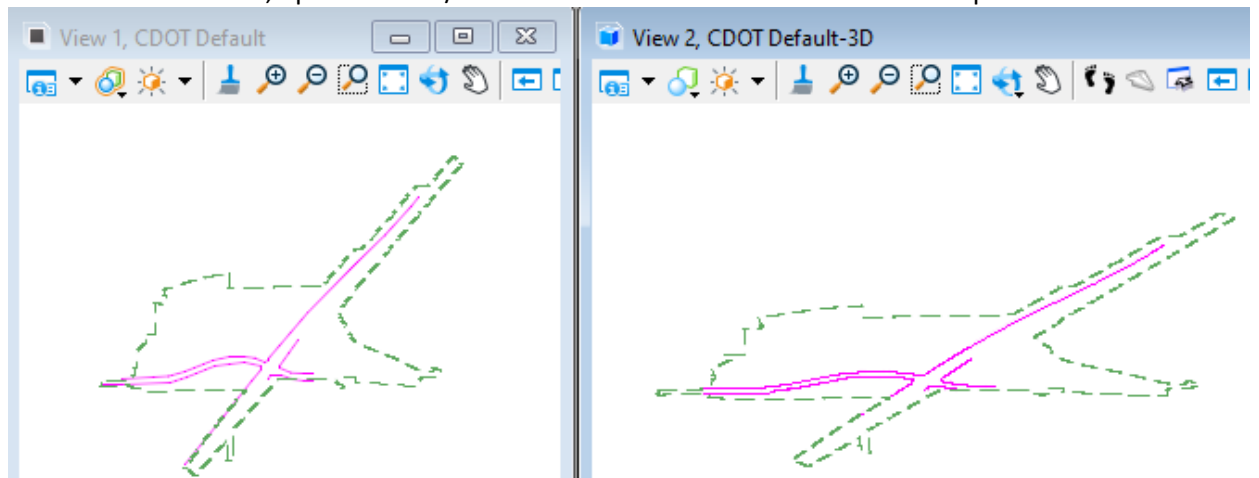

13) Open the 123455_RD_XS_CR44.DGN file and referenced 12345_RD_ROW_Prop.

14) Open the Drawing Model of CR44 – 15+00

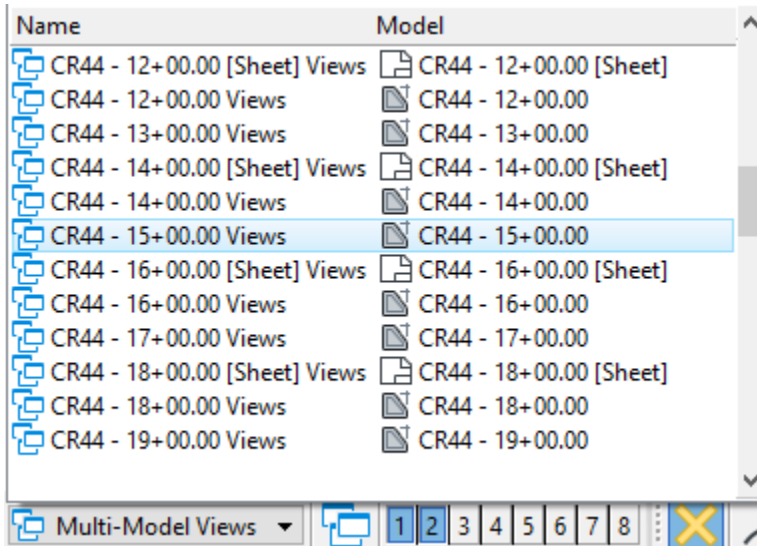

15) Choose **Annotate Model** from the *Drawing Production* ribbon tab.

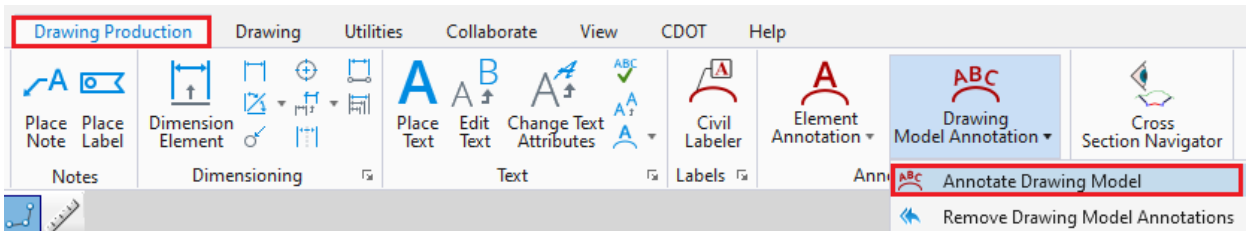

16) Set the **Annotation Group** as shown below.

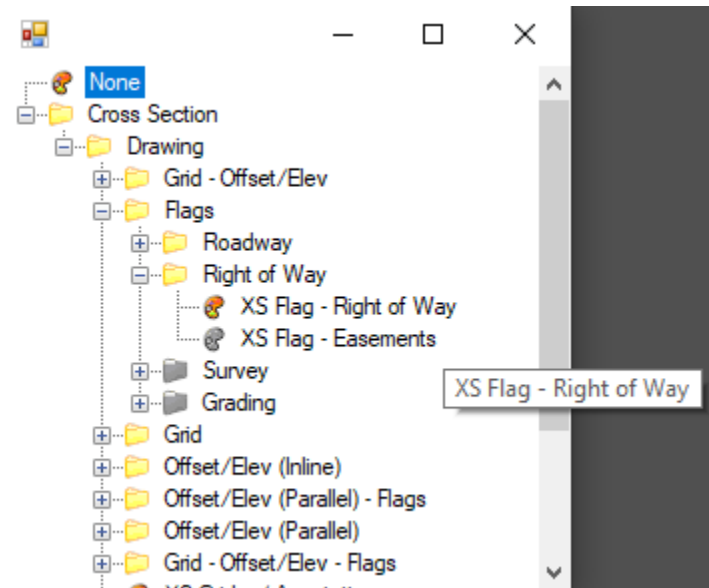

17) Check on **All Drawing Models** and confirm with data points the remaining prompts.

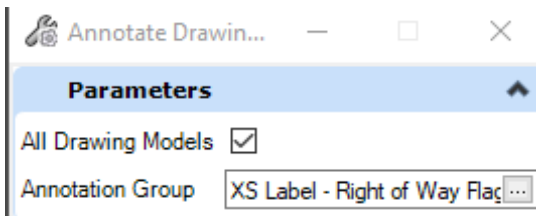

18) Review the Proposed ROW label placed on the cross-sections.

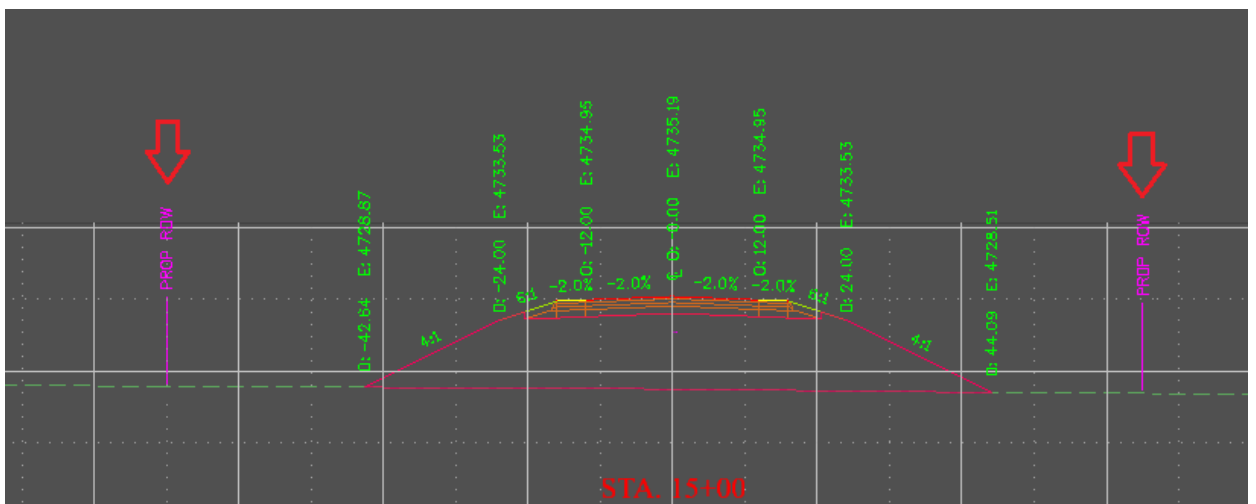

11.6 Patterning & Hatching

11.6.1 Overview

Pattern tools are available on the Drawing workflow as shown below.

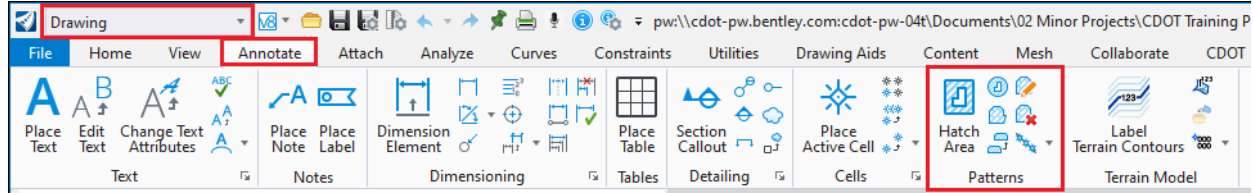

There are also a couple of Pattern/Hatch tools available on the CDOT menu as shown below. These tools on the CDOT menu will set the level, kick off the command, and set the Pattern cell.

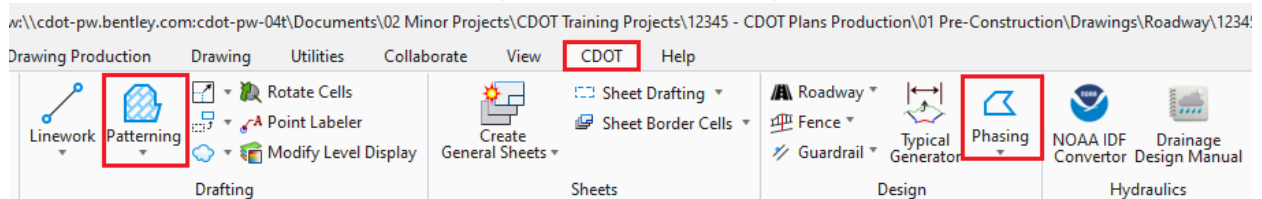

11.6.2 General process

- 1) Open the file **12345_RD_PavemenrRemovalShading.dgn**
- 2) There are multiple pavement removal shapes in this file that need to be cross-hatched (red below) and one shape that has been cross hatched (Yellow below).

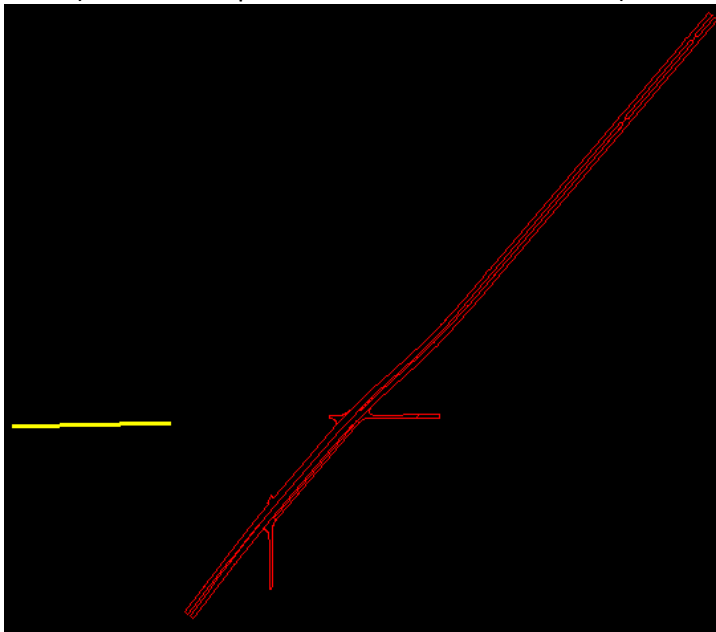

- 3) Go to Drawing Production & verify the Drawing Scale is set to 1"=50'.

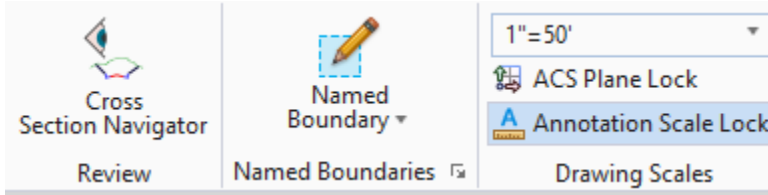

- 4) Go to the **Drawing Workflow** -> **Annotate Ribbon tab** -> **Patterns Ribbon group** and choose the **Match Pattern Attributes**

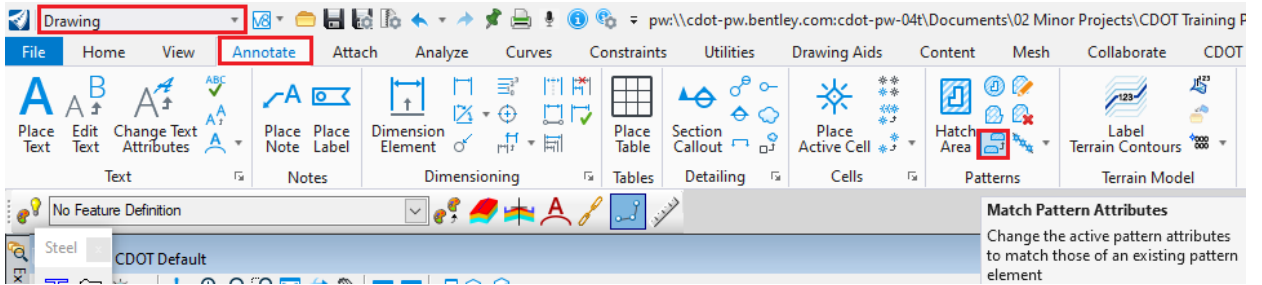

- 5) Ensure that Match Symbology is checked and then select the Yellow cross-hatch area to the left.



- 6) Go to the Home Ribbon tab and verify that DES_Replacements is the active level.

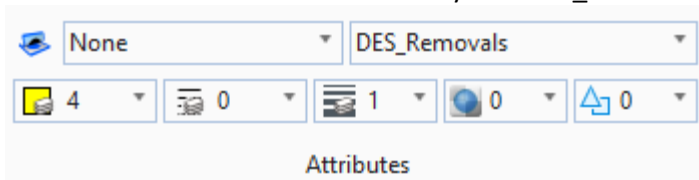

- 7) Go back to the Annotate Ribbon tab and select the Crosshatch command.

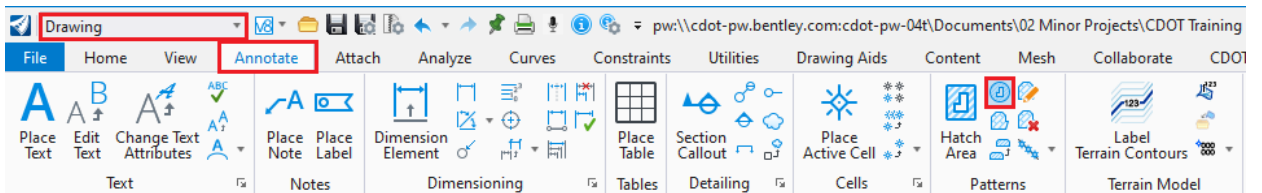

- 8) Below are the settings that should be pre-set since you matched the already patterned shape to the left.

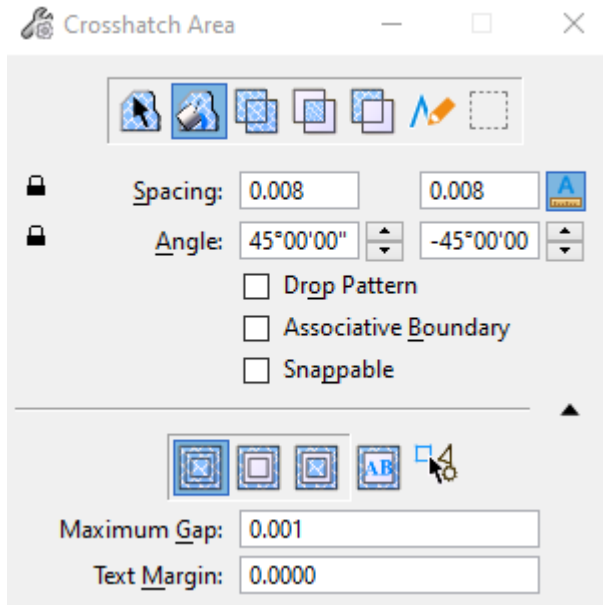

- 9) Data point in the shapes to flood these areas.

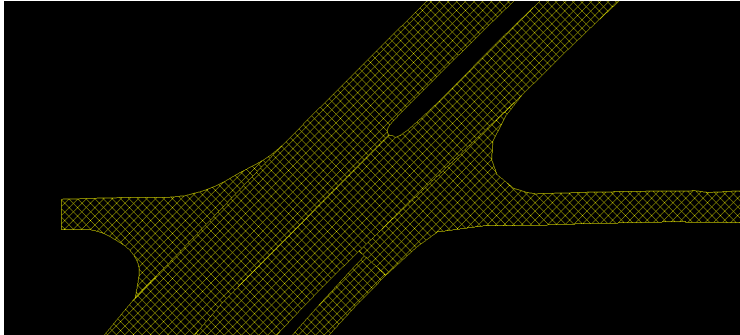

NOTE:

To get the hatching to be placed at an angle along the element, do the following:
Rotate the view so that the edge of the shape you want to draw the angle from is at horizontal and then when you hatch it, the hatching is placed at the intended angle along the shape.

11.7 Setting up 2D D&U Linear Data For Display on Cross Sections

Below is a link a supplemental workflow to outline the steps to take MicroStation based utility linear data and configure it for annotation of utility data in Cross sections outside of the full D&U modeling effort.

<https://www.codot.gov/business/designsupport/cadd/ord/setting-2d-linear-data-in-cross-sections>

12. SHEET INDEX

Sheet Index is found on Project Explorer as shown below and is used to manage DGN files that contain your Sheets. **It's extremely important that all Sheets are created in a Sheet model because Sheet Index will only recognize sheet models as sheets.**

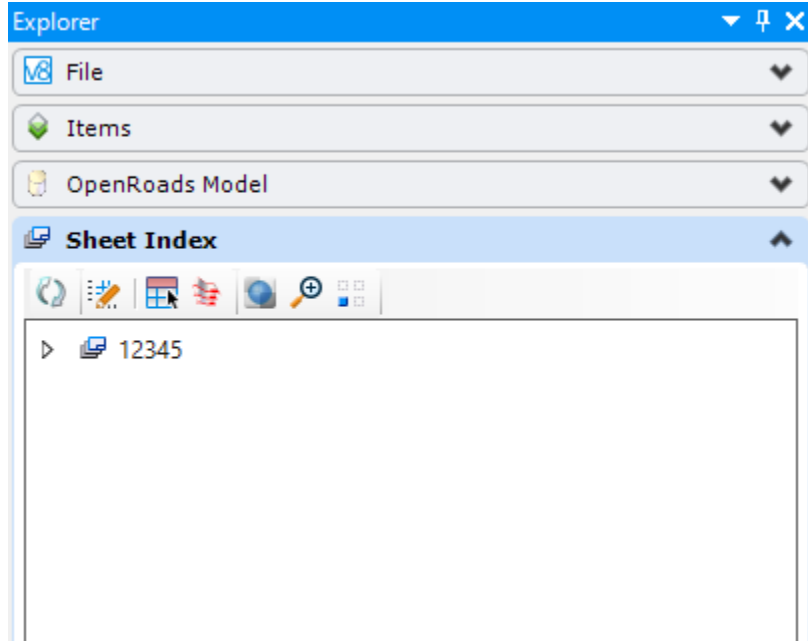

Notice the folder name above matches the workset name for your project shown below. Sheet Index information is stored in the DGNWS file.

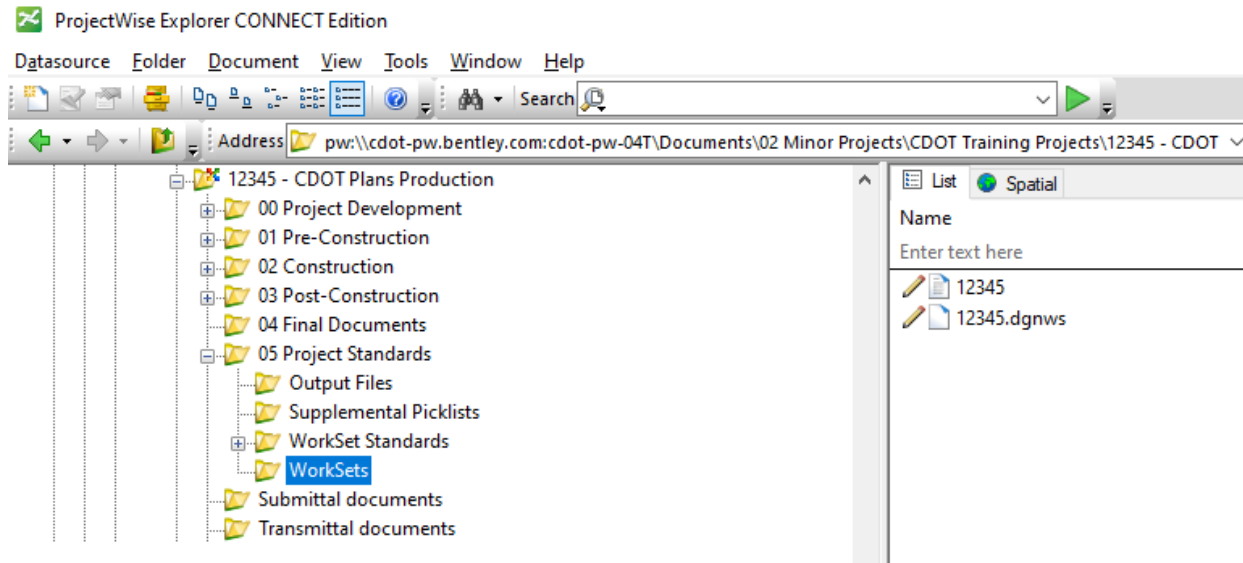

12.1 Open the Sheet Index for Edits

- 1) You can be in any DGN file to access the Sheet Index but let's open the **12345_RD_Title.dgn** file.
- 2) Open Project Explorer and select the Sheet Index tab.
- 3) Sheet Index is by default, not open for edits so from the sheet index menu, Choose the **Open Sheet Index for Edit** command.

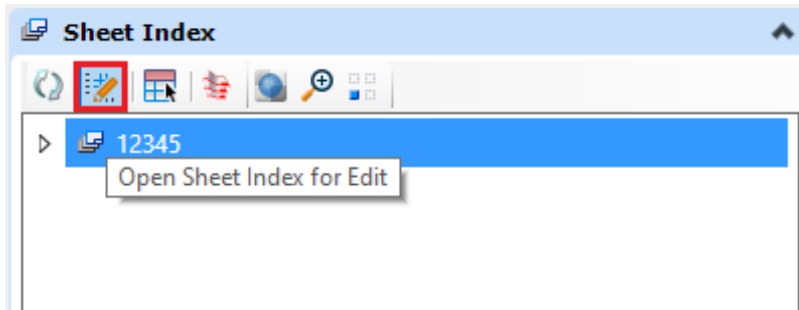

- 4) Notice all the commands that appear on the menu.

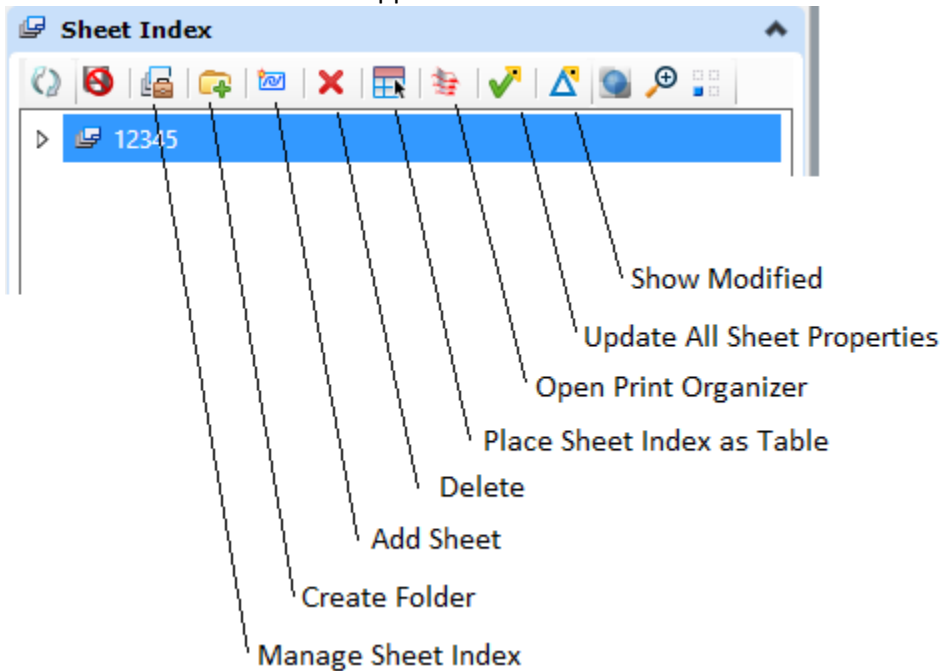

5) Expand the folders as shown below.

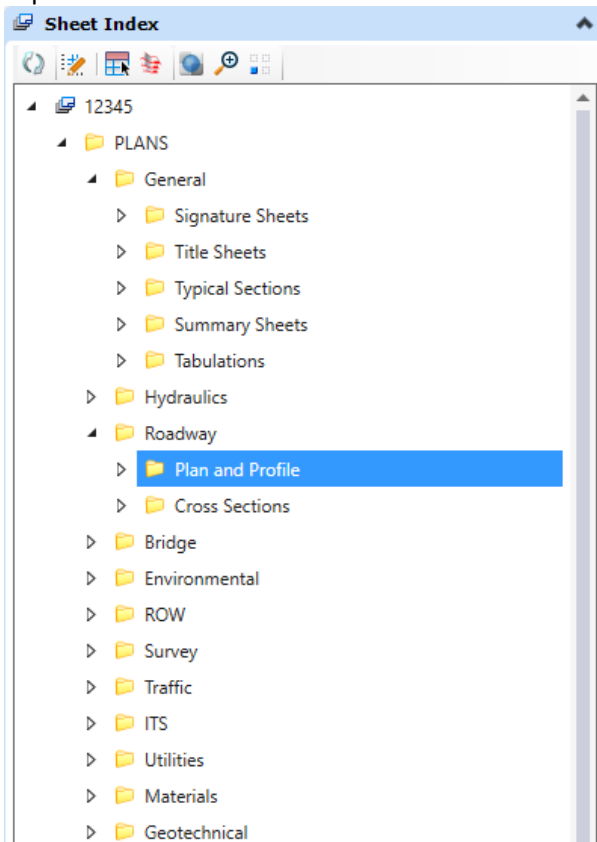

12.2 Adding Sheets to Sheet Index

12.2.1 Overview

There are 3 ways to add sheets to Sheet Index:

- **From the Models dialog** -> You can drag & drop a sheet model into a Sheet Index folder.

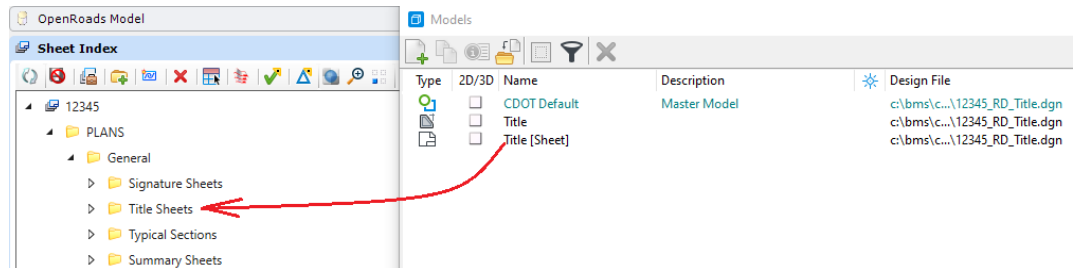

- Through the **Sheet Index Add Sheet command** -> Shown below.

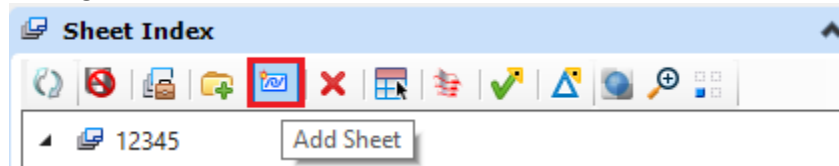

- **Through the Create Drawing dialog** -> Check the **Add to Sheet Index** check box on the Create Drawing dialog when creating sheets through the Named Boundary process. The button to the right below will allow you to select the Sheet Index folder the Sheet will be placed in.

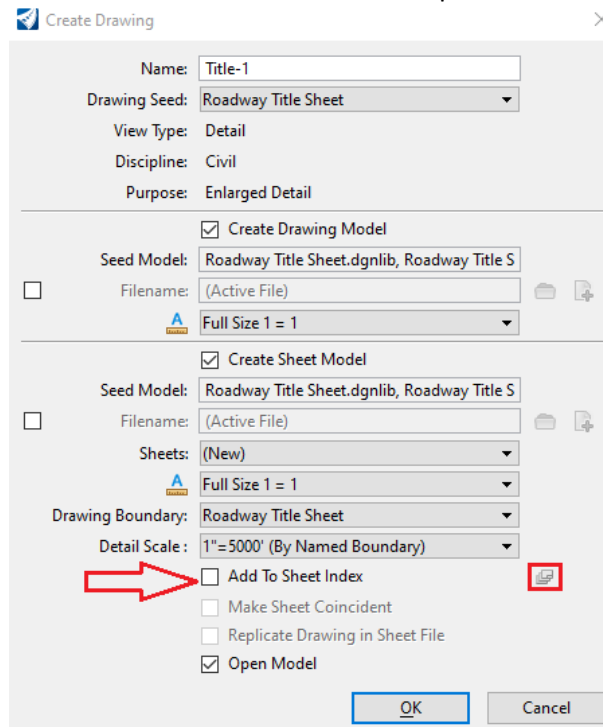

NOTE: This method will not be discussed below.

12.2.2 Drag & Drop a Model

- 1) Open the Models dialog and drag and drop the Title [Sheet] model in the Title Sheet folder.

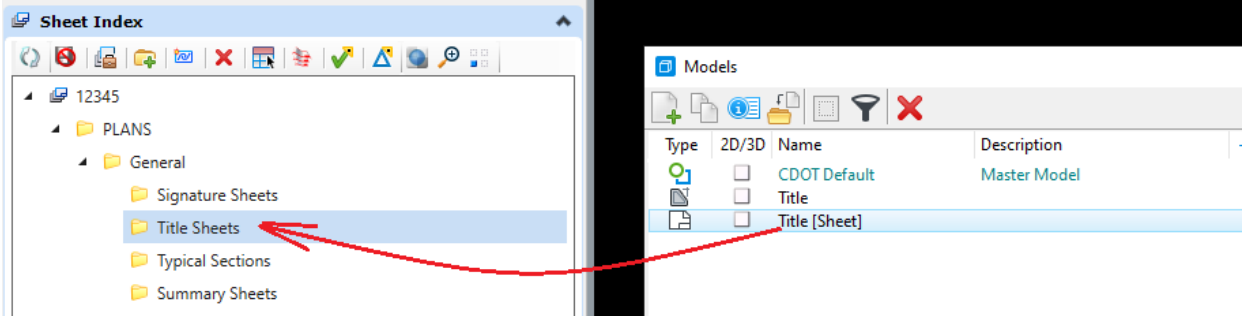

- 2) Review the added sheet.

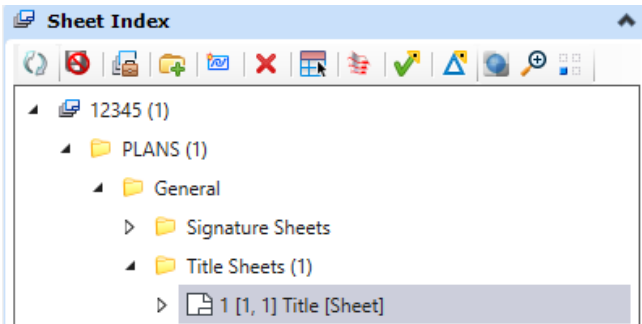

- 3) Select the Title Sheets folder and review Properties. These settings control the Sheet number, Number of digits, Show Leading Zero, etc. Also note the Total Sheet Count as well.

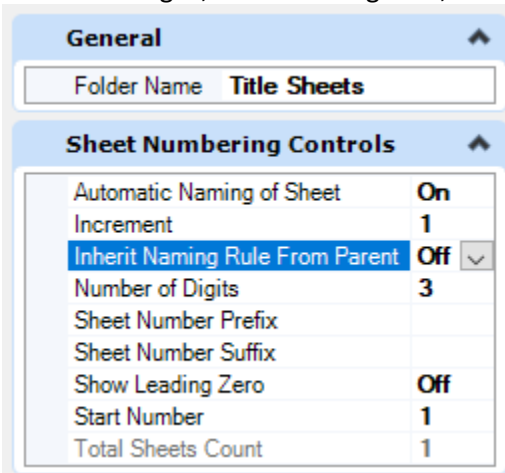

12.2.3 Add Sheet command

- 1) Select the Typical Sections folder and choose the **Add Sheet** command.

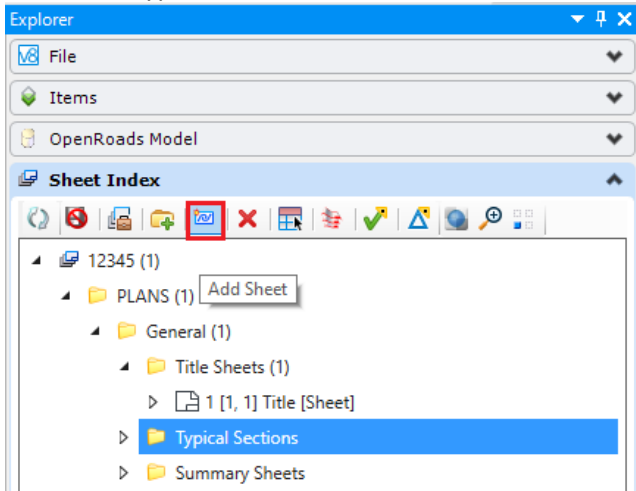

- 2) On the resulting dialog, choose the 12345_RD_Typical Sections.dgn file and click OK at the bottom of the dialog.

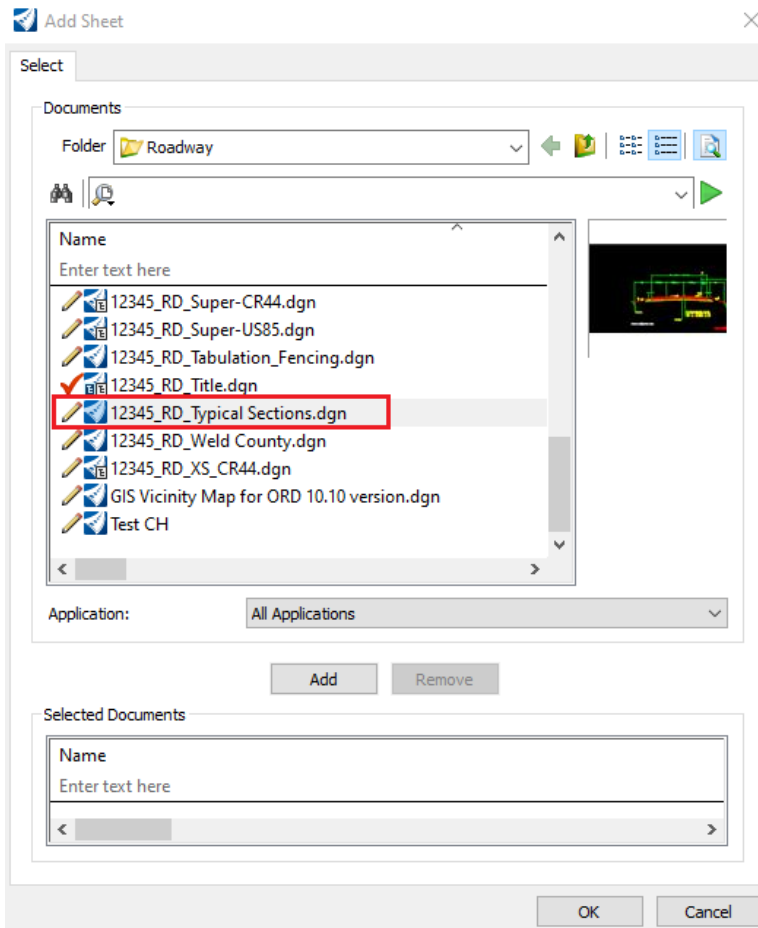

- 3) On the resulting dialog, all sheet models in the previously selected file should be displayed. Select the two Sheet models and choose OK.

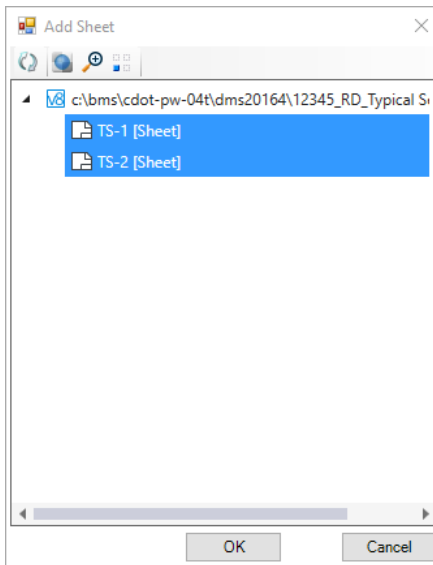

- 4) You may be prompted to Check In the DGN file. If so, choose the Check In button.

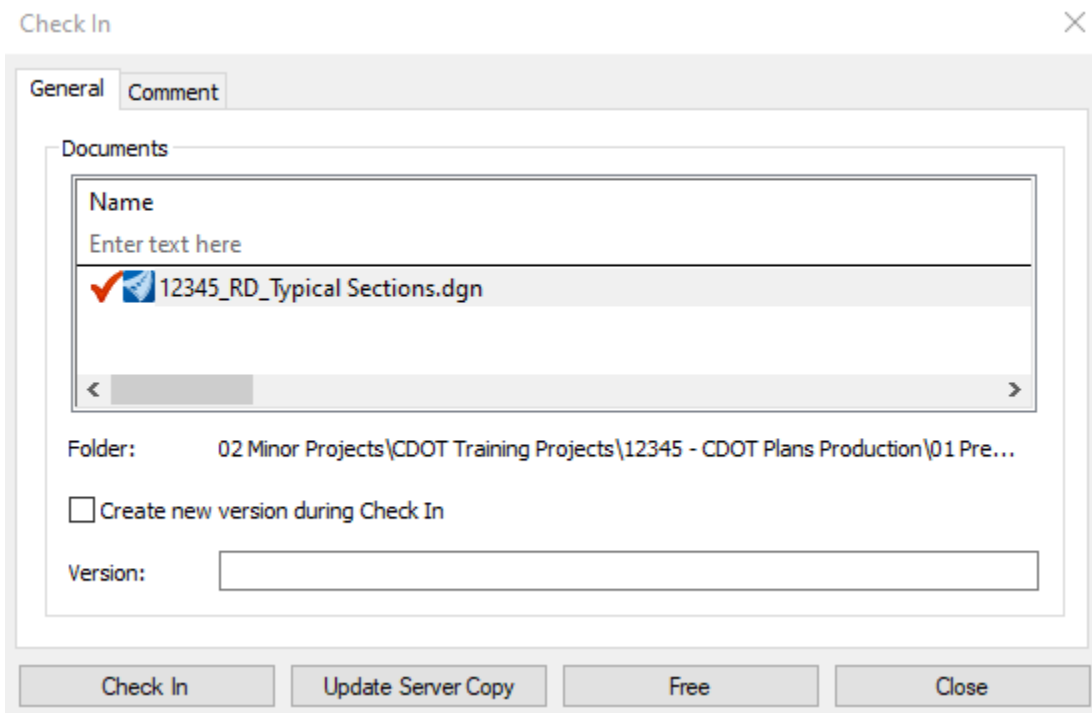

- 5) Expand the Typical Sections folder to see the added sheets.

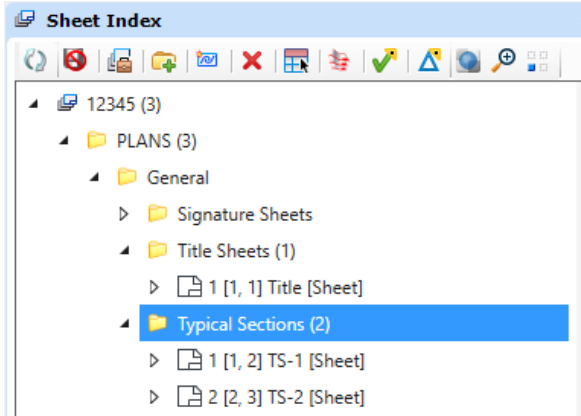

Notice the (3) by the 12345 & PLANS folder which is the total sheets currently in the Sheet index for this project.

6) Add the following sheets to the specified folders below:

12345_RD_Tabulation_Fencing.dgn	\PLANS\General\Tabulations
12345_RD_Plan Profiles_US85.dgn	\PLANS\Roadway\Plan and Profile
12345_RD_Plan Profiles_CR44.dgn	\PLANS\Roadway\Plan and Profile

Review the added sheets below & note that there are now 18 total sheets.

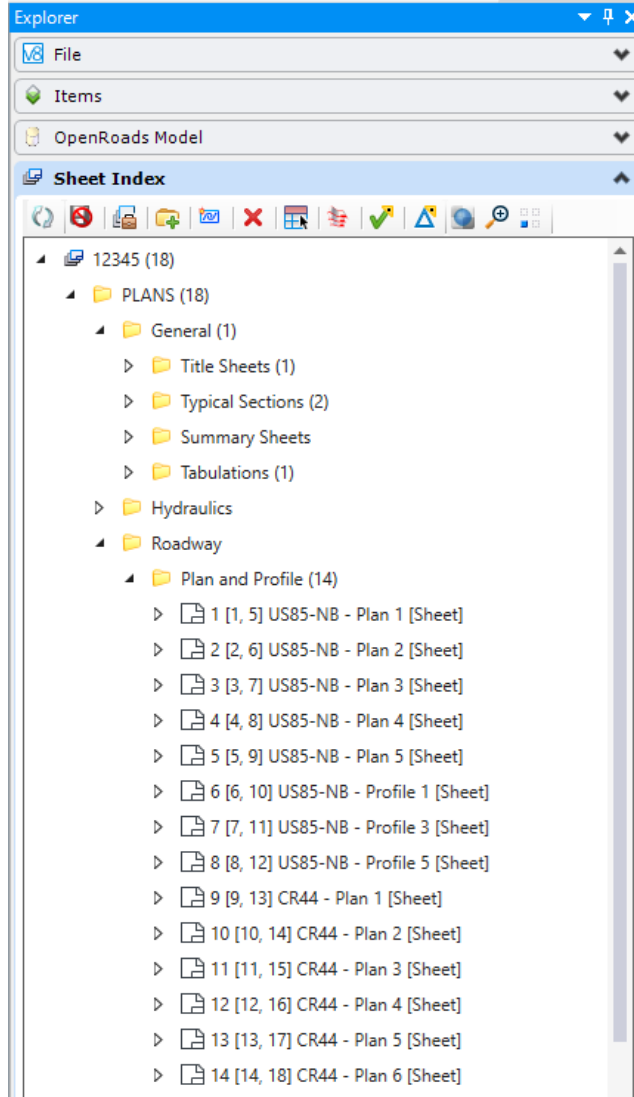

- 7) Choose the Make Sheet Index Read Only button.



- 8) You should be prompted to check in the DGNWS file if working in ProjectWise.

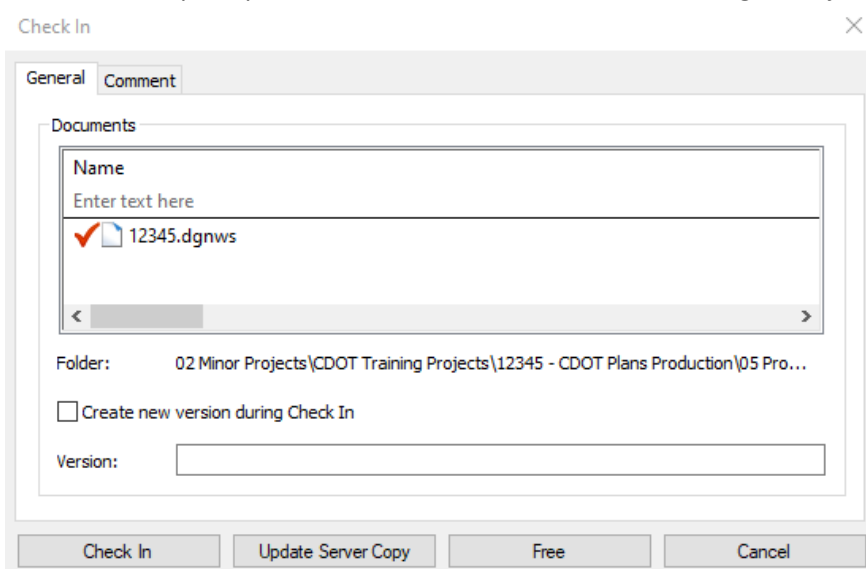

- 9) You can actually use Sheet Index to navigate to different models/files. Double click **CR44 – Plan 1 [Sheet]**

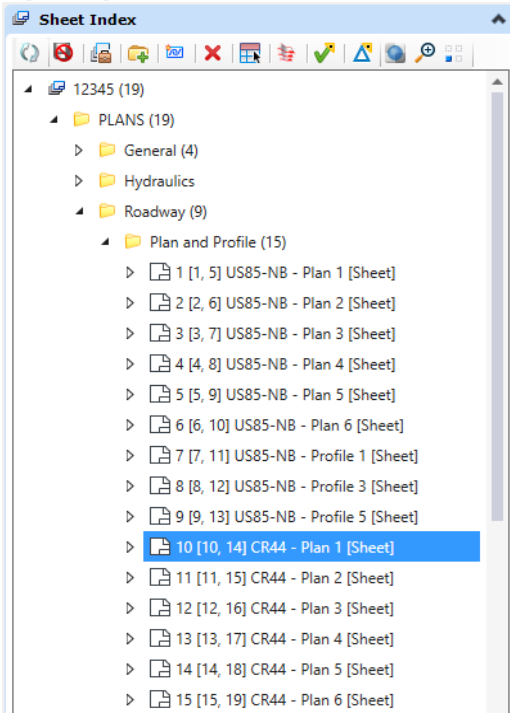

- 10) The model CR44 – Plan 1 [Sheet] in the file 12345_RD_Plan Profiles_CR44.dgn will be opened.

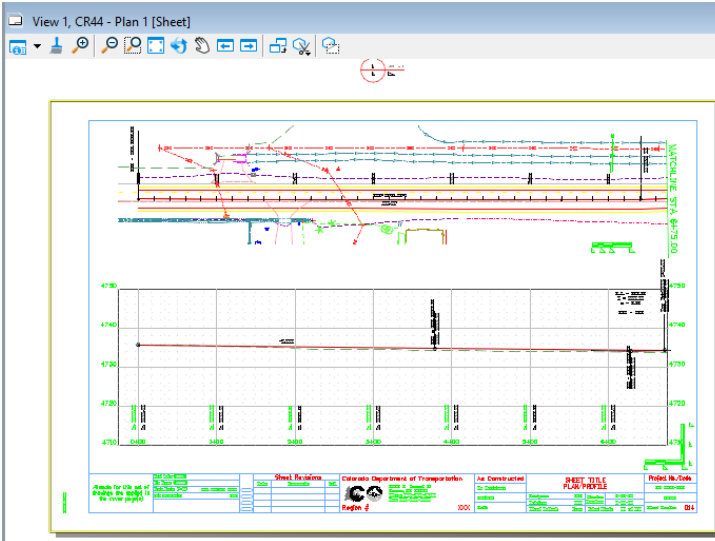

- 11) Open the Sheet Index for edits again.

12.2.4 Add Sheet command (from Multiple DGN files)

You can choose multiple files when performing the Add Sheet command. We will not perform this exercise but the steps in the preceding section can be used and the dialogs below show dialog images from steps 2 & 3 when selecting multiple DGN files.

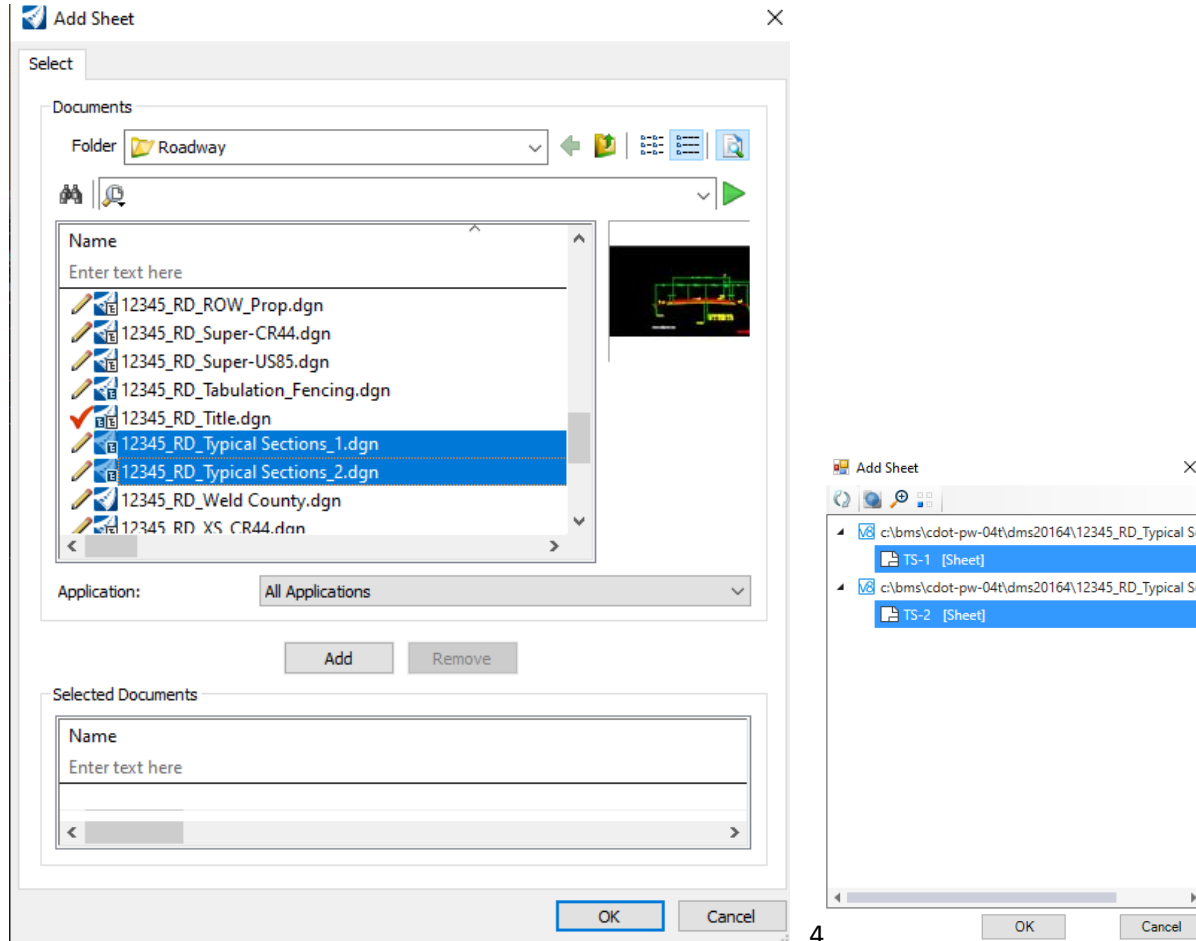

12.3 Moving Sheets

You can select a sheet, hold down your left mouse button, & move a file if needed as shown below although we will not move any in this example.

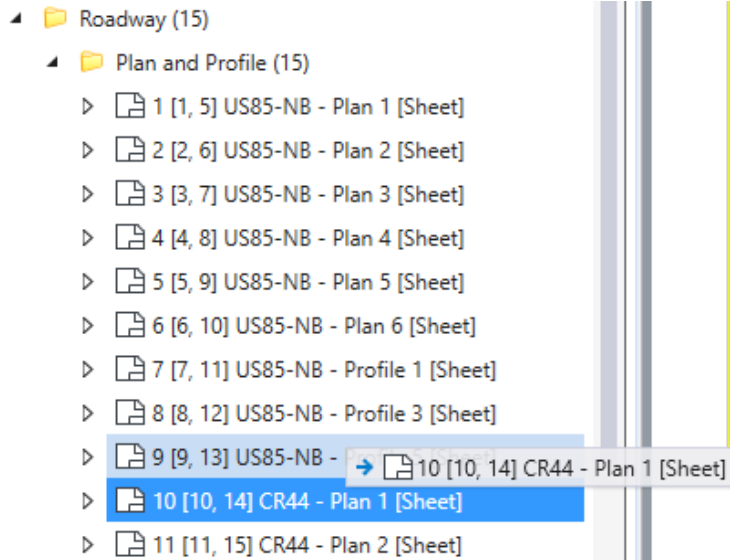

12.4 Sheet Border Annotation

CDOT sheets have been set up with Text Fields on them so they can be populated with Workset Properties.

- 1) Review the title block area of this Plan & profile sheet. Observe that the Sheet Number is 013 for CR44-Plan 1[Sheet]. Notice that you see X's in several areas. These are the text fields that will change when the Workset Properties are changed which is discussed in the next couple of steps.



 Colorado Department of Transportation 2829 W Howard Pl Denver, CO 80204 Phone: XXX-XXX-XXXX Fax: XXX-XXX-XXXX		As Constructed No Revisions: Revised: Void:	SHEET TITLE PLAN/PROFILE Designer: AAA Detailer: BBB Sheet Subset: Plans	Structure X-XX-XX Numbers X-XX-XX Subset Sheets: 10 of 015	Project No./Code XX 1234-567 12345 Sheet Number 013
Init.	Region #	XXX			

- 2) Open the Sheet Index for edits again if it's not open for edit.
- 3) Select the **12345** folder in Sheet Index, right click, and then choose Properties. Fill out the Index Properties as shown below.

Properties (Sheet Index) [Dropdown] [Print] [Close]

Link Tree (1)

- 12345 (18)

Index Properties [Up Arrow]

Address	2829 W Howard Pl
City, State, & Zip	Denver, CO 80204
Const. Project Code	12345
Contractor	XXXX X.XXXX
County	Weld
Engineer of Record (EOR)	XXXX X.XXXX
EOR Initials	XXX
Fax	XXX-XXX-XXXX
Federal Aid Project No.	NHPP 0853-107
Phone	303-757-9011
Project Code	NHPP 0853-107
Project Description	US Highway 85
Project Engineer	XXXX X.XXXX
Project Location 1	456 North Street
Project Location 2	123 Main Street
Project No.	12345
RE Initials	XXX
Region No.	4
Resident Engineer (RE)	XXXX X.XXXX
State Hwy No.	XXX
Structure No. 1	X-XX-XX
Structure No. 2	X-XX-XX
Unit Leader Initials	XXX

Sheet Numbering Controls [Up Arrow]

- Go back to Project Explorer and choose the **Update All Sheet Properties** command. Be patient because this is updating title block fields on all sheets.

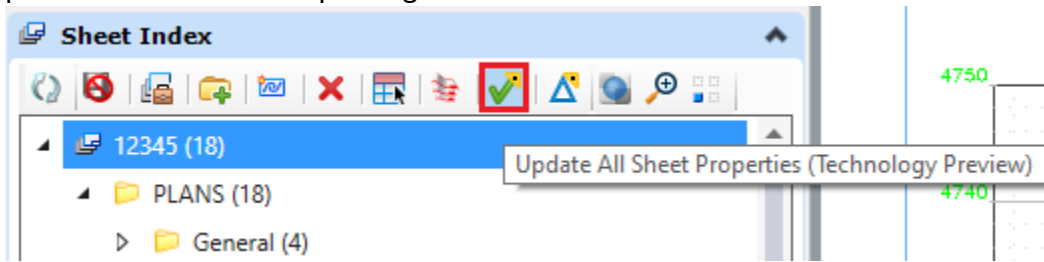

- Review the changes on the sheet. Note that you may have to zoom in/out in the view for the changes to show up initially.

 Colorado Department of Transportation 2829 W. Howard Pl Denver, CO 80204 Phone: 303-757-9011 Fax: XXX-XXX-XXXX		As Constructed No Revisions: Revised: Void:	SHEET TITLE PLAN/PROFILE Designer: AAA Detailer: BBB Sheet Subset: Plans Structure Numbers: X-XX-XX X-XX-XX Subst Sheets: 9 of 014	Project No./Code 12345 NHPP 0853-107 Sheet Number 013
Init.	Region 4	XXX		

- Navigate to PLANS\Roadway\Plan and Profile in Sheet Index and choose CR44 – Plan1 [Sheet].
- Go to Element Properties. Add your initials as Designer & Detailer and change the Sheet Title to CR44.

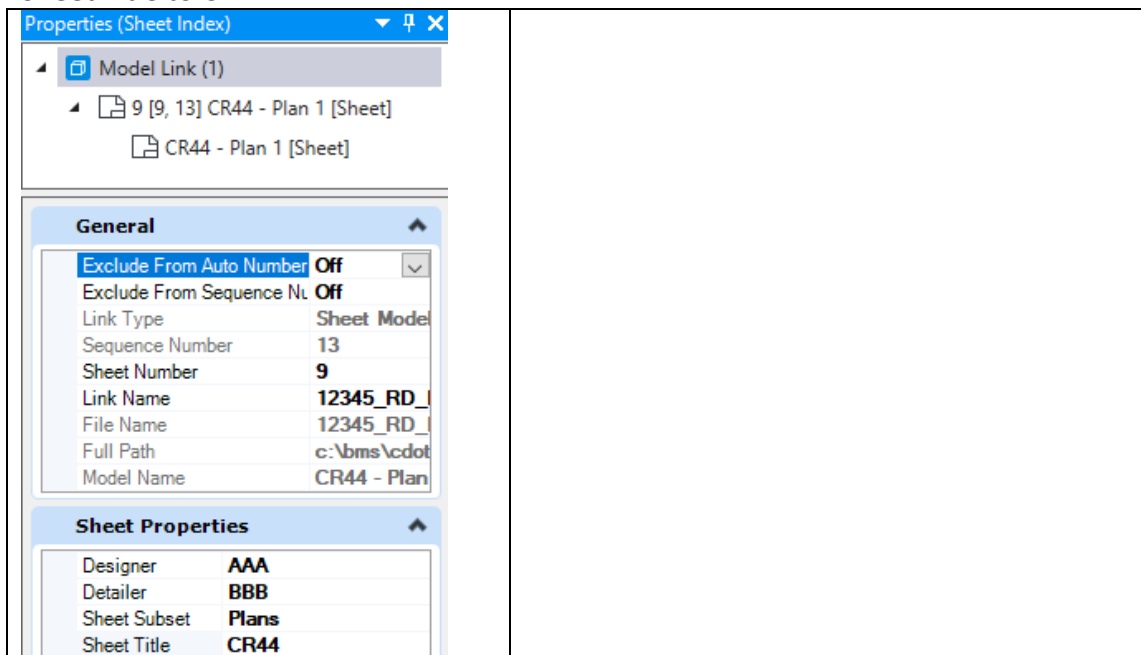

- 8) Notice the settings on the Title Sheet have not changed to match your edits.

SHEET TITLE PLAN/PROFILE			
Designer:	AAA	Structure	X-XX-XX
Detailer:	BBB	Numbers	X-XX-XX
Sheet Subset:	Plans	Subset Sheets:	9 of 014

- 9) Select the **Update All Sheet Properties**.



- 10) You may have to Zoom In/Out but the settings on the title block should have updated.

CR44 PLAN/PROFILE			
Designer:	HKB	Structure	X-XX-XX
Detailer:	HKB	Numbers	X-XX-XX
Sheet Subset:	Plans	Subset Sheets:	9 of 014

Note that the edits above just changed one sheet. You can change multiple sheet settings at once by selecting all the sheets you wish to apply the edits to. Let's perform this in the next few steps.

- 11) Select ALL the Plan & Profile sheets and change the Designer & Detailer to your initials.
- 12) Select all the US 85-NB Plan & Profile sheets and change the Sheet Title to US85.
- 13) Select all the CR44 Plan & Profile sheets and change the Sheet Title to CR44.
- 14) Review the Title Block changes based on these last few steps.

12.5 Create Folders

You can create folders, if needed, in the Sheet Index with the command shown below.

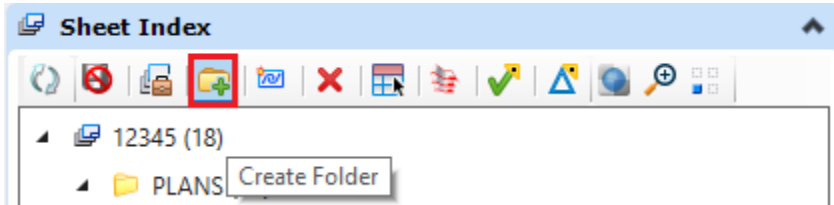

- 1) Expand the \PLANS\General folder, select the \General folder, and create a folder named \General Notes.

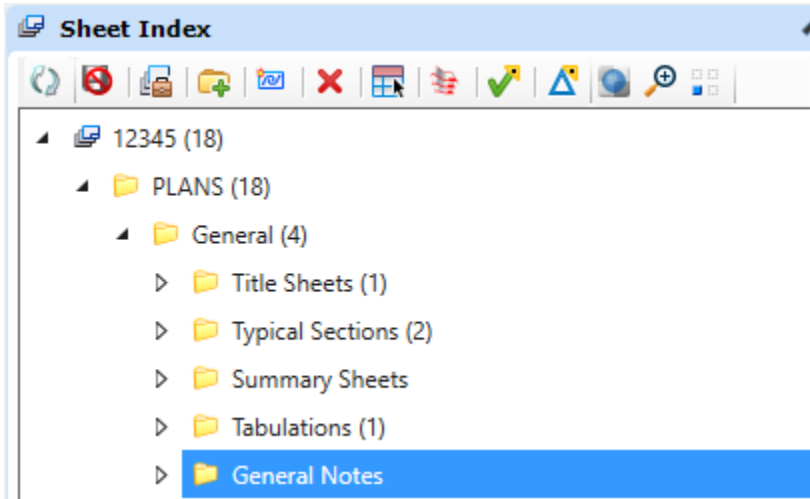

- 2) Move this folder between the \Typical Sections & \Summary Sheets folders just by dragging & dropping the folder.

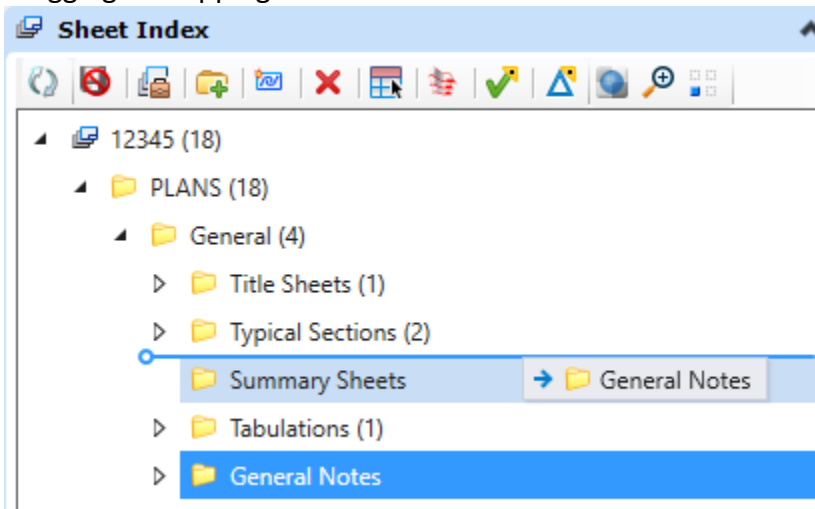

12.6 Sheet Properties

- 1) Select the workset 12345 in Sheet Index and review Properties. We've collapsed Index Properties to put the focus on **Sheet Numbering Controls** which is shown below. We will not change anything here but review what could be changed in regards to Sheet Numbering Controls.

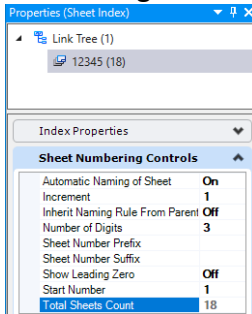

- 2) Select the PLANS\Roadway\Plan and Profile folder & review the Sheet Numbering Controls can be folder specific. Notice the Inherit Naming Rule From Parent is Off so any changes to folders above the \Plan & Profile folder would not impact the sheets in the \Plan & Profile Shoulder.

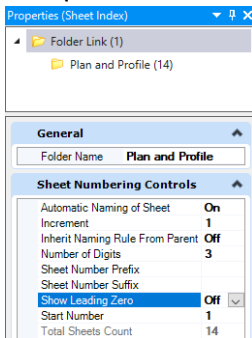

- 3) Select the PLANS\General\General Notes folder created in the previous exercise. Edit the properties to match the ones that are set for the Plan and Profile folder (shown in the previous step).

Before Edits	After Edits

12.7 Sheet Numbers and Sheet Numbering Edits

12.7.1 Sheet Numbering

Sheet & Subset Sheet Numbers are calculated by how many sheets are present in the Sheet Index and in what order. These are automatically populated in the Sheet/Subset Sheet fields as shown and discussed in the example below. **If you add or delete a sheet to the plans, the Sheet Number for all sheets below that sheet should update to reflect that additional sheet.**

- 1) You should still be in model CR44 – Plan 1 [Sheet]. Observe the image below. This should explain how the sheet numbers and subset sheet numbers are generated and populated from the number of sheets in the folders in Sheet Index.

CR44		Project No./Code	
PLAN/PROFILE		12345	
HKB Structure	X-XX-XX	NHPP_0853-107	
HKB Numbers	X-XX-XX	Sheet Number 013	
et: Plans	Subset Sheets:	9 of 014	

12.8 Add/Delete a Sheet to/from the Plan Set

Sheet Numbers will automatically populate when new sheets are added or sheets already in the Sheet Index command are removed. We will go through and add a sheet to the Sheet Index and make sure the Sheet Number field has been updated in the following steps.

- 1) Remaining in the- 12345_RD_Plan Profiles_CR44.dgn & the model CR44 – Plan 1 [Sheet], add the file, **12345_RD_General Notes.dgn** to the PLAN\General\General Notes folder using the Add Sheets command.



2) Notice that the Sheet Number didn't change for the model we are in. It was Sheet Number 13.

3) Choose the Update All Sheet Properties.

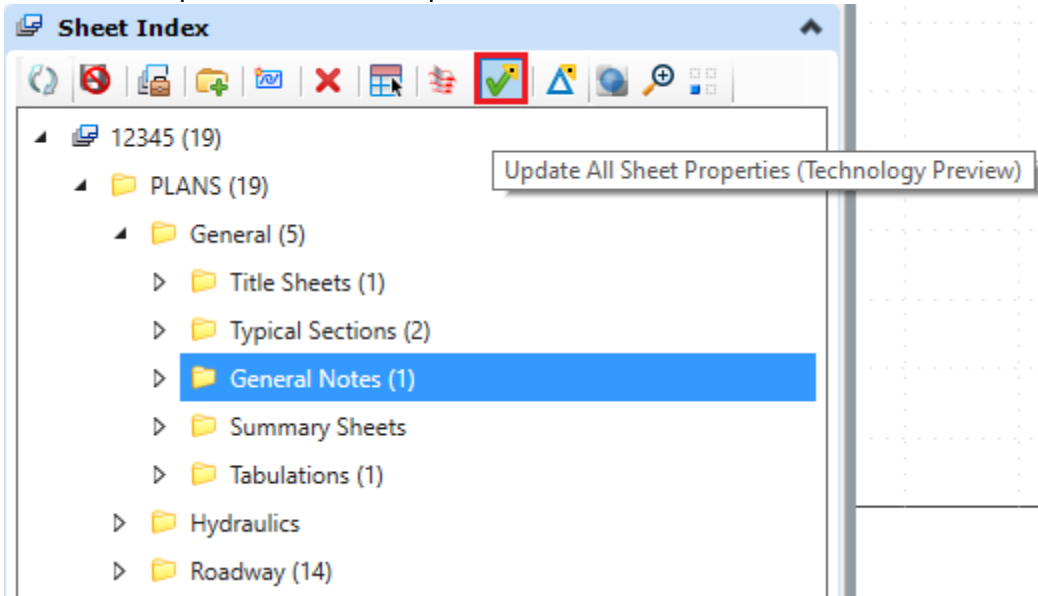

4) Give it a little time to process but the Sheet Number should change from 13 to 14 in the CR44 – Plan 1 [Sheet] model.

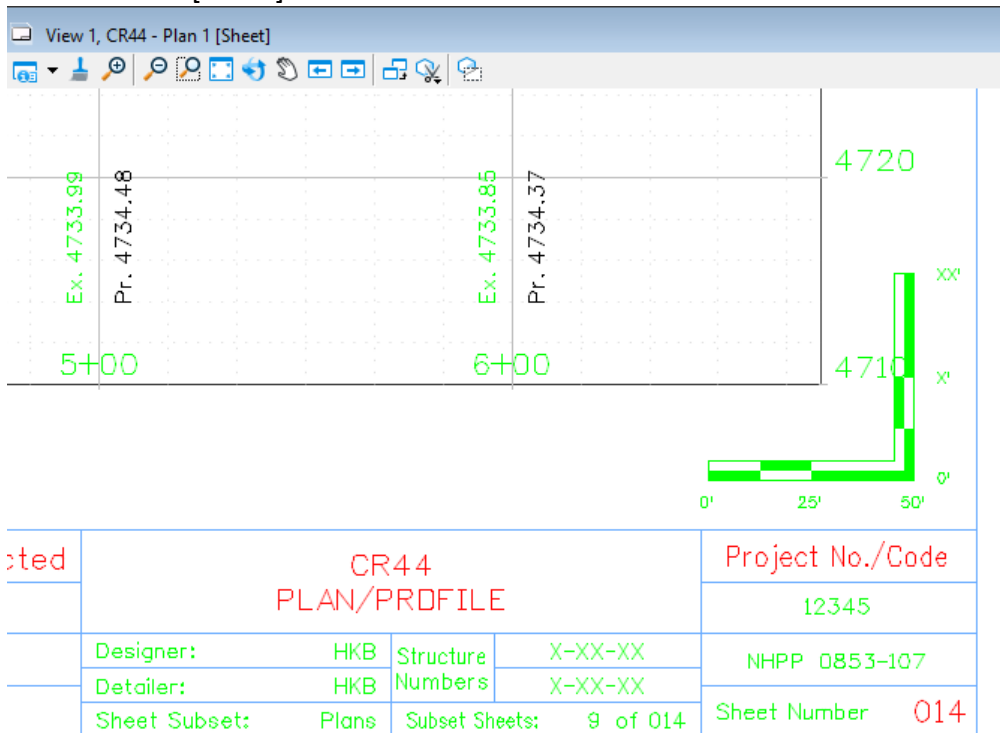

12.9 PDF Creation Process

- 1) In the Sheet Index, select the 12345 workset and choose **Open Print Organizer**.

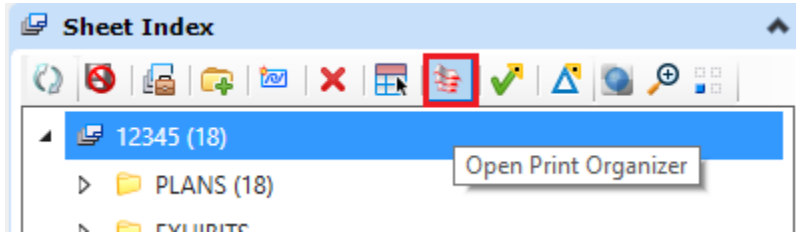

2) Choose the desired print style and click **OK**.

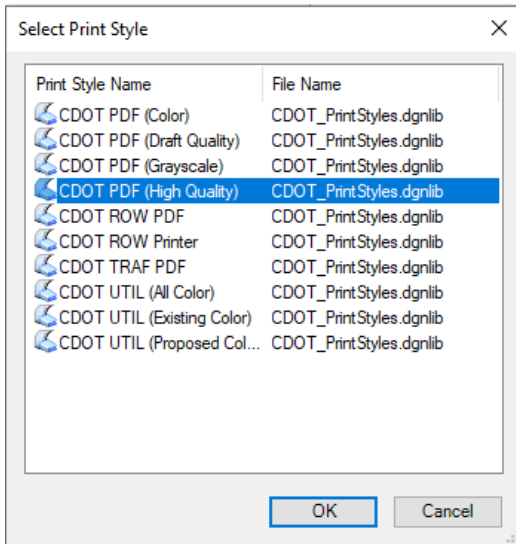

3) Print Organizer is invoked.

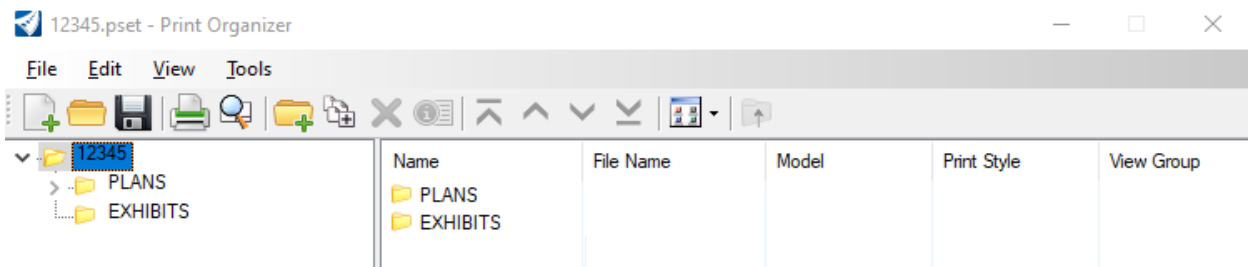

- 4) Click the print icon, verify the **Destination** is correct. Choose the browse icon to change the path and name the file if needed and then click OK.

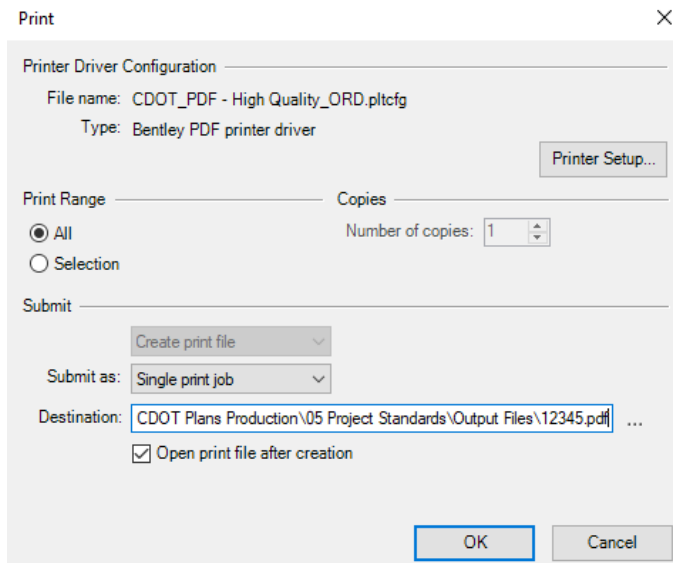

NOTE: A pset is not necessary if the print organizer is launched from the sheet index.

- 5) View PDF created during the process.

